This is a digital copy of a book that was preserved for generations on library shelves before it was carefully scanned by Google as part of a project to make the world's books discoverable online.

It has survived long enough for the copyright to expire and the book to enter the public domain. A public domain book is one that was never subject to copyright or whose legal copyright term has expired. Whether a book is in the public domain may vary country to country. Public domain books are our gateways to the past, representing a wealth of history, culture and knowledge that's often difficult to discover.

Marks, notations and other marginalia present in the original volume will appear in this file - a reminder of this book's long journey from the publisher to a library and finally to you.

Usage guidelines

Google is proud to partner with libraries to digitize public domain materials and make them widely accessible. Public domain books belong to the public and we are merely their custodians. Nevertheless, this work is expensive, so in order to keep providing this resource, we have taken steps to prevent abuse by commercial parties, including placing technical restrictions on automated querying.

We also ask that you:

+ *Make non-commercial use of the files* We designed Google Book Search for use by individuals, and we request that you use these files for personal, non-commercial purposes.
+ *Refrain from automated querying* Do not send automated queries of any sort to Google's system: If you are conducting research on machine translation, optical character recognition or other areas where access to a large amount of text is helpful, please contact us. We encourage the use of public domain materials for these purposes and may be able to help.
+ *Maintain attribution* The Google "watermark" you see on each file is essential for informing people about this project and helping them find additional materials through Google Book Search. Please do not remove it.
+ *Keep it legal* Whatever your use, remember that you are responsible for ensuring that what you are doing is legal. Do not assume that just because we believe a book is in the public domain for users in the United States, that the work is also in the public domain for users in other countries. Whether a book is still in copyright varies from country to country, and we can't offer guidance on whether any specific use of any specific book is allowed. Please do not assume that a book's appearance in Google Book Search means it can be used in any manner anywhere in the world. Copyright infringement liability can be quite severe.

About Google Book Search

Google's mission is to organize the world's information and to make it universally accessible and useful. Google Book Search helps readers discover the world's books while helping authors and publishers reach new audiences. You can search through the full text of this book on the web at `http://books.google.com/`

B 881,681

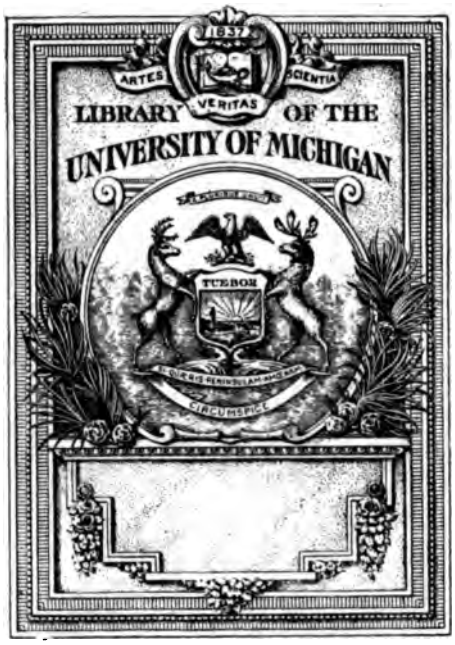

THE GIFT OF
Mich. St. Library

U. B
384
.M 5
A 3

EIGHTH REPORT

OF THE

BOARD OF MANAGERS

OF THE

MICHIGAN SOLDIERS' HOME

BY AUTHORITY

1900
WYNKOOP HALLENBECK CRAWFORD CO. OF LANSING, MICH.
STATE PRINTERS

CIRCULAR No. 1.

HEADQUARTERS MICHIGAN SOLDIERS' HOME,
SOLDIERS' HOME, MICH., JUNE 30, 1900.

The following conditions of admission to the Home are very simple and must be complied with:

First, The applicant must state his case under oath; make application for admission; and also make a pledge under oath to abide by the rules and regulations of the Home.

Second, The certificate of identification must be signed by either the supervisor of the township or ward in which the applicant resides, the county clerk, or judge of probate of the county in which the applicant resides, or any member of the board of managers; this is to indicate citizenship.

Third, The medical certificate must be filled in, to indicate physical disability. It is useless to send incomplete papers to this office, as they will be returned. Discharges or transcripts of service in the army must accompany each application. *Where the discharges have been lost or are in the hands of pension attorneys, a transcript of service can be obtained by writing to the Adjutant General of the state in which such applicant enlisted.*

It is also necessary to give the postoffice address, with the county, and also the nearest railroad station. In fact, to supply this office with the necessary information to enable it to understand the case and the best route to bring the applicant here, if admitted.

The blank must be filled in as indicated by the blank spaces.

The following section of law creating the Michigan Soldiers' Home is appended to show the conditions of admissibility:

"All honorably discharged soldiers, sailors and marines, who have served in the army or navy of the United States in the late war of the Rebellion, or in the Mexican war, or in the late war with Spain, and who are disabled by disease, wounds or otherwise, and who have no adequate means of support, and by reason of such disability are incapable of earning their living, and who would be otherwise dependent upon public or private charity, shall be entitled to be admitted to said Home, subject to the rules and regulations that shall be adopted by the board of managers to govern the admission of applicants to said Home: Provided, That no applicant shall be admitted to said Home who has not been a resident of the State of Michigan for one year next preceding the passage of this act, unless he served in a Michigan regiment or was accredited to the State of Michigan."

All pensions over $5 per month must be turned over to the commandant. If there are dependent relatives (wife, children or parents) this will be sent to them. If not, the money will be kept to be paid to the member on his final discharge from the Home. Applicants receiving over $12 per month pension and in need of constant hospital treatment may avail themselves of the benefits of the Home by turning over to the commandant for their support all money over $12 per month.

The Attorney General of Michigan has decided that the inmates of the different National Homes are in the enjoyment of adequate means of support, and they are therefore ineligible to admission, so that no application from any of this class will be considered.

Honorable discharge from the service is indispensable. No deserter need apply, for they will not be admitted.

Persons of unsound mind cannot be received. The proper course to pursue is in such cases, to make application for their admission into one of the insane asylums of the State, to the judge of probate of the county where such applicant resides.

The Michigan Soldiers' Home is one and a half miles north of the city, at which place all accepted applicants should report.

No person should be sent here for admission until he has been duly notified that his application has been approved.

By order of COL. GEORGE E. JUDD, *Commandant*.

E. B. TAYLOR, *Adjutant*.

EIGHTH REPORT

OF THE

BOARD OF MANAGERS

OF THE

MICHIGAN SOLDIERS' HOME

BY AUTHORITY

1900
WYNKOOP HALLENBECK CRAWFORD CO. OF LANSING, MICH.
STATE PRINTERS

MEMBERS OF BOARD.

The following citizens of Michigan have been members of the Board of Managers, Michigan Soldiers' Home, from organization to date:

GOVERNORS—CHAIRMEN EX-OFFICIO.

RUSSELL A. ALGER, to Jan 1, 1887.
CYRUS G. LUCE, to Jan. 1, 1891.
EDWIN B. WINANS, to Jan. 1, 1893.
JOHN T. RICH, to Jan. 1, 1897.
*HAZEN S. PINGREE.

CLERKS.

B. F. GRAVES, MICHAEL BROWN, E. F. GRABILL, *JOHN NORTHWOOD, L. G. RUTHERFORD

TREASURERS.

AARON T. BLISS, LYMAN W. BLISS, L. W. SPRAGUE, L. K. BISHOP, L. G. RUTHERFORD, JAMES A. CROZER, W. S. TURCK, *JNO. W. MCCRATH.

ORIGINAL MEMBERS OF BOARD.

1. SAMUEL WELLS, of Buchanan.
2. AARON T. BLISS, of Saginaw.
3. BYRON R. PIERCE, of Grand Rapids.
4. ROYAL A. REMICK, of Detroit.
5. MICHAEL BROWN, of Big Rapids.
6. CHARLES Y. OSBURN, of Marquette.

SUCCESSORS.

JAMES A. CROZER, of Menominee, *vice* Osburn—term expired—(reappointed).
RUSSELL A. ALGER, of Detroit, *vice* Pierce, appointed Commandant.
BENJAMIN F. GRAVES, of Adrian, *vice* Remick, term expired.
LYMAN W. BLISS, of Saginaw, *vice* A. T. Bliss, resigned on election to Congress (recess appointment).
I. C. SMITH, of Grand Rapids, *vice* Wells, resigned (recess appointment).
E. F. GRABILL, of Greenville, *vice* Brown, resigned (recess appointment).
W. H. WITHINGTON, of Jackson, *vice* Alger, resigned.
L. S. TROWBRIDGE, of Detroit, *vice* Withington, resigned on election to State Senate (recess appointment).

*Present incumbents.

MICHIGAN SOLDIERS' HOME.

L. G. RUTHERFORD, of Grand Rapids, *vice* I. C. Smith.
RUSH J. SHANK, of Lansing, *vice* Lyman W. Bliss.
L. W. SPRAGUE, of Greenville, *vice* L. S. Trowbridge.
CHARLES H. MANLY, of Ann Arbor, *vice* E. F. Grabill.
GEORGE P. SANFORD, of Lansing, *vice* Manly, appointed Commandant.
LOOMIS K. BISHOP, of Grand Rapids, *vice* Sanford, term expired.
*JOHN NORTHWOOD, of New Lothrop, *vice* Graves, appointed Commandant.
*E. F. GRABILL, of Greenville, *vice* Sprague, term expired.
W. S. TURCK, of Alma, *vice* Crozer, appointed Commandant (recess appointment).
*JNO. W. MCCRATH, of Grand Rapids, *vice* L. G. Rutherford.
*WM. HARTSUFF, of Port Huron, *vice* Rush G. Shank.
*GEO. C. WETHERBEE, of Detroit, *vice* Turck.
*CHAS. P. COFFIN, of Grand Rapids, *vice* Bishop.

COMMANDANTS.

SAMUEL WELLS (acting).
BYRON R. PIERCE.
CHAS. H. MANLY.
JAMES A. CROZER.
L. W. SPRAGUE (acting).
JOSEPH A. MCKEE.
BENJ. F. GRAVES.
*GEORGE E. JUDD.

*Present incumbents.

OFFICERS OF THE SOLDIERS' HOME.

BOARD OF MANAGERS.

	Terms expire.
E. F. GRABILL, of Greenville,	March 1, 1901
JOHN NORTHWOOD, of New Lothrop,	March 1, 1901
WM. HARTSUFF, of Port Huron,	March 1, 1903
JOHN W. McCRATH, of Grand Rapids,	March 1, 1903
GEO. C. WETHERBEE, of Detroit,	March 1, 1905
CHAS. P. COFFIN, of Grand Rapids,	March 1, 1905

OFFICERS OF THE BOARD.

THE GOVERNOR	CHAIRMAN EX OFFICIO
CHAS. P. COFFIN	CHAIRMAN PRO TEM.
JOHN NORTHWOOD	CLERK.
JNO. W. McCRATH	TREASURER.

OFFICERS OF THE HOME.

COL. GEORGE E. JUDD,	COMMANDANT.
MAJ. EDWARD B. TAYLOR,	ADJUTANT.
MAJ. E. O. BENNETT,	SURGEON.

BOARD OF MANAGERS' REPORT.

MICHIGAN SOLDIERS' HOME,
June 30, 1900.

HON. HAZEN S. PINGREE, *Governor:*

SIR—In conformity with law, we have the honor to make this, our eighth biennial report.

The appropriations made by the Legislature of 1899 were as follows:

CURRENT EXPENSE (ACT No. 120).

Six months ending June 30, 1899	$55,000 00
Year ending June 30, 1900	110,000 00
Year ending June 30, 1901	110,000 00
Total current expenses (2½ years)	$275,000 00

SPECIAL APPROPRIATIONS.

Addition to hospital (Act No. 120)	$10,000 00
Heating and lighting plant (Act No. 174 and Act No. 1, special session 1899)	15,000 00
Total	$25,000 00

The addition to the hospital was completed and occupied in January of this year. Such addition was an absolute necessity, and it is probable that the coming winter will again see our hospital, even with the increased room, filled to its utmost capacity.

GENERAL IMPROVEMENTS.

During the past two years fire escapes have been placed upon the main building. An addition has been made to the main building, and the former kitchen has been added to the dining room. This gives us an increased and much needed seating capacity in that room of nearly one hundred.

The old hospital building has been overhauled and remodeled, and an elevator has been placed in the newly built addition to the hospital. A tool and storehouse has been built. An uniform plan has been followed in the improvement of the grounds, and the general appearance of this Home has been greatly enhanced by the expenditure made on the grounds.

During the past two years the buildings have been kept and are now in good repair.

EXPENDITURES.

Current Expenses.

The report of the treasurer submitted herewith shows a balance on hand June 30, 1898, of		$5,694 80
Receipts from the State Treasurer June 30, 1898, to June 30, 1900, have been		223,666 66
Total		$229,361 66
There was returned to the State Treasurer June 30, 1900	$3,316 48	
On hand June 30, 1900	2,686 92	
		6,003 40
Total		$223,358 06

SPECIAL APPROPRIATIONS.

There have been expended for addition to hospital	$10,000 00	
New heating and lighting plant	9,434 92	
Total		19,434 92
Showing total expenditure from State appropriation of		$242,792 98

During the same period there has been received from the United States government and turned into the State Treasury on account of the allowance of $100 per capita made by the United States to this Home for the care of veteran soldiers, members therein, the sum of $161,019.53.

MEMBERSHIP.

The average number of members in the Home for the year ending June 30, 1899, was:

Veterans	641
Wives, mothers and widows	44
Total	685

The average number of members for the year ending June 30, 1900, was:

Veterans	675
Wives, mothers and widows	51
Total	726

MAINTENANCE.

The average cost of maintenance per capita was, for the year ending June 30, 1899	$161 67
Year ending June 30, 1900	155 11

THE WOMAN'S BUILDING.

Two years ago the board in their report to you said: "The woman's building is steadily filling up, and will accommodate but few more applicants. At present the members take their meals in the dining room in the main building, but there are decided objections to this. The room, with our increased number, is all needed for the male members, and in cold or stormy weather the women, many of them old and feeble, should not be required to leave their own building and go to the main dining room for their meals." Plans have been prepared for enlargement of the building by raising the present structure and placing underneath one story and a basement, which will provide for a dining room, kitchen, and laundry, and will furnish accommodation for 40 more members.

In the Legislature of 1899 the bill making an appropriation for an addition to the building was passed by an unanimous vote of the House, and after being favorably reported by the Soldiers' Home Committee of the Senate, was referred to the Finance Committee of that body. What was said in our report of 1898 will apply with still greater force now.

The average membership of the wives, mothers, and widows belonging to the Home for the past three years has been:

Year ending June 30, 1898	31
Year ending June 30, 1899	44
Year ending June 30, 1900	51

INCREASE OF MEMBERSHIP.

The Home shows a steady increase of membership. The muster roll for the past three years shows an average membership:

	Present	Present and absent.
Year ending June 30, 1898	504	545
Year ending June 30, 1899	685	783
Year ending June 30, 1900	726	818

We believe that a steady increase in our membership may be looked for.

Two years ago in our report we stated: "The number now present is the largest ever in the Home at this time of the year. This increase in our membership is not a temporary one. It is permanent and will, under the conditions existing, continue to become larger. The time has arrived when the young men who formed by far the greater number of those who served in the war of the rebellion are beginning to feel the disabilities and disadvantages of advancing age. The average age of the members of the Home is 62 years, and the great majority of veterans still living are between 55 and 65 years.

"The privations and hardships which they endured while in the field have left their impress, and too many of these men who have struggled

against pain and sickness for many years are commencing to find themselves unable to meet the competition of younger men, and are learning the sad lesson that by their own exertions they cannot earn their bread. The Soldiers' Home is their only refuge. We must expect an increasing demand on our resources and accommodations." Facts have verified the prediction, and we see no reason to change the opinion then expressed.

CURRENT EXPENSES.

We estimate that the membership of the Soldiers' Home for the years ending June 30, 1902, and June 30, 1903, will average 800—730 veterans and 70 mothers, wives and widows, and that the expense of maintaining these members will be $155 per capita, per annum, the same as was asked and allowed by the previous legislature. Of the amount, $124,000 per annum, $100 per capita for each veteran in the Home, will be returned to the State by the United States government, thus making the actual cost to the State of the Soldiers' Home, not including permanent improvements, $51,000 per annum, or $63.75 per capita.

SPECIAL APPROPRIATIONS.

We have previously spoken of the need for an addition to the Woman's Building. The ice house belonging to the Home became so dilapidated that it had to be torn down last year. A new one is an imperative necessity. The present stable is very small and cannot furnish the necessary accommodations for the stock belonging to the Home. The increase in the Home and its buildings have put greater work upon the pumping plant than it can perform. An addition to the pumping house, extension of the water mains, an electric motor and a new pump for pumping station are required in order that the work may be efficiently done. An engine and dynamo are necessary in order that the heating and lighting plant may be rendered more effective.

APPROPRIATIONS.

We respectfully recommend that the Legislature appropriate for the year ending June 30, 1902, the following amounts:

For current expenses $124,000 00

For the year ending June 30, 1903:

For current expenses $124,000 00

This amount to cover all moneys needed for the maintenance of all members of the Soldiers' Home and the Woman's Building, and for the care and maintenance of the buildings and grounds in good condition.

For the year ending June 30, 1902:

For an addition to the Woman's Building and for the furnishing thereof, and also for an elevator for the same	$15,000 00
For an ice house	1,500 00
For a brick stable	1.8 0 00
For an addition to the pumping station	1,000 00
Pump, 8x10, for pumping station, and connections	800 00
Motor (electric), 35 horse-power, for pumping station	800 00
Extensions of water mains	800 00
New engine, 80 horse-power	1,350 00
New dynamo, 800 light	1,500 00
Total	$24,550 00
Total	$272,550 00

All sums received from the National Government to be covered into the State Treasury to the credit of the general fund.

Respectfully submitted,

WM. HARTSUFF,
E. F. GRABILL,
GEO. C. WETHERBEE,
CHAS. P. COFFIN,
JOHN NORTHWOOD,
JOHN W. McCRATH,
Board of Managers M. S. H.

TREASURER'S REPORT.

MICHIGAN SOLDIERS' HOME,
OFFICE OF TREASURER,
June 30, 1900.

To the Board of Managers, Michigan Soldiers' Home:

GENTLEMEN—As Treasurer, I have the honor to submit the following report of receipts and disbursements of this Home for the biennial period ending June 30, 1900.

The report shows, first, the expenditure from the regular appropriation for current expenses, and the expenditure from the special appropriations for an addition to the Hospital and for a new heating plant.

CURRENT EXPENSES.

Date.		Receipts.	Amount.
1898.			
July	1	Balance on hand	$5,694 80
		Cash from sales of transportation	358 15
		" " " " clothing	21 84
		" " Lapeer Home for Feeble Minded, nurses	8 00
		" " Children's Free Hospital, Detroit, nurses	32 00
	9	" " State Treasurer	7,333 33
	11	" " Nichols' Hospital, Battle Creek, nurses	22 60
	18	" " Children's Free Hospital, nurses	32 00
		" " Lapeer Home for Feeble Minded, nurses	8 00
	25	" " interest on deposits	21 08
Aug.	1	" " sales of transportation	187 91
		" " " " clothing	8 85
	12	" " Lapeer Home for Feeble Minded, nurses	11 80
		" " State Treasurer	7,333 33
	25	" " interest on deposits	22 69
Sept.	1	" " Nichols' Hospital, nurses	24 00
		" " sales of transportation	160 84
	9	" " State Treasurer	7,333 34
		" " Nichols' Hospital, nurses	20 68
	24	" " Lapeer Home for Feeble Minded, nurses	8 00
	25	" " sales of transportation	4 55
		" " Alma creamery, refunded on bill	48 82
	26	" " interest on deposits	21 87
		" " P. Steketee & Sons, goods returned	4 25
Oct.	1	" " sales of transportation	289 31
		" " " " clothing	13 00
	4	" " Nichols' Hospital, nurses	16 00
		" " Children's Free Hospital, nurses	64 00
	6	" " State Treasurer	7,333 33
	11	" " Lapeer Home for Feeble Minded, nurses	8 00
	25	" " Grand Rapids Lithograph Co., overcharge	7 50
	26	" " interest on deposits	21 26
Nov.	1	" " sales of transportation	299 57
		" " " " clothing	4 50
	7	" " Lapeer Home for Feeble Minded, nurses	8 00
	14	" " Nichols' Hospital, nurses	14 21
		" " State Treasurer	7,333 33
	25	" " Sproul & McGurrin, sale of steam pipe	50 00
		" " Christenson Baking Co., empty barrels	1 20

CURRENT EXPENSES—CONTINUED.

Date.	Receipts.	Amount.
1898.		
Nov. 25	Cash from interest on deposits	$13 96
Dec. 1	" " Children's Free Hospital, nurses	66 79
2	" " sales of transportation	92 51
3	" " State Treasurer	7,333 34
6	" " Nichols' Hospital, nurses	16 00
20	" " State Treasurer	7,333 33
27	" " " "	7,333 33
28	" " interest on deposits	17 91
1899.		
Jan. 2	" " sales of transportation	360 97
	" " " " clothing	13 34
	" " Nichols' Hospital, nurses	16 00
	" " Houseman & Jones, discount on bill	38 59
	" " Hazeltine & Perkins, empty barrels	3 64
	" " L. C. Read, error in pay roll	10 83
25	" " interest on deposits	29 17
Feb. 2	" " sales of transportation	157 75
	" " I. Woodworth, sales of cornstalks	15 00
8	" " Nichols' Hospital, nurses	10 43
20	" " State Treasurer	14,666 66
28	" " interest on deposits	16 45
	" " Hazeltine & Perkins, overcharge	58
	" " Pittsburg & Chicago Gas Coal Co., rebate	9 68
	" " Christenson Baking Co., empty barrels	4 50
	" " Studley & Barclay, empty barrels	4 30
	" " sales of transportation	145 15
Mar. 8	" " Children's Free Hospital, nurses	63 03
	" " Nichols' Hospital, nurses	12 64
29	" " Studley & Barclay, Mdse returned	40
	" " sales of transportation	338 71
	" " Hazeltine & Perkins, empty barrels	4 45
	" " sales of clothing	11 05
30	" " State Treasurer	7,333 34
April 1	" " Parke, Davis & Co., overpayment	47 41
8	" " State Treasurer	8,000 00
25	" " interest on deposits	12 82
	" " sales of transportation	281 11
May 25	" " Hazeltine & Perkins, empty barrels	2 25
	" " interest on deposits	30 95
	" " sales of transportation	184 24
	" " " " clothing	9 15
June 21	" " Children's Free Hospital, nurses	51 44
24	" " State Treasurer	25,000 00
28	" " sales of transportation	523 75
July 1	" " interest on deposits	14 84
19	" " E. E. Metcalf, old fence	6 90
20	" " State Treasurer	9,166 67
29	" " sales of transportation	301 95
Aug. 1	" " Henry Chapoton, wheeled chair	15 00
15	" " State Treasurer	9,166 67
25	" " Irving Woodworth, sour milk returned	9 15
	" " Edward Carolan, scrap iron	5 35
	" " Christenson Baking Co., empty barrels	7 05
	" " Hazeltine & Perkins, empty barrels	2 25
	" " Studley & Barclay, Mdse. returned	13 50
	" " sales of transportation	206 88
	" " interest on deposits	33 77
Sept. 25	" " sales of transportation	467 91
	" " interest on deposits	18 17
	" " F. J. Dettenthaler, overpayment	2 00
Oct. 25	" " interest on deposits	36 54
	" " State Treasurer	9,166 66
	" " sales of transportation	379 92
	" " Houseman & Jones, discount	171 41
	" " Foster, Stevens & Co., old kettle	26 84
	" " sales of clothing	13 20
	" " interest on deposits	10 79
Nov. 2	" " State Treasurer	9,166 67
	" " National Iron Co., repairing walls	24 21
18	" " State Treasurer	9,166 67
28	" " sales of transportation	144 12
Dec. 15	" " State Treasurer	9,166 66
28	" " interest on deposits	7 33
	" " " " "	9 86
30	" " sales of transportation	489 70
1900.		
Jan. 20	" " State Treasurer	9,166 67
31	" " interest on deposits	8 58
	" " sales of transportation	293 [illegible]

CURRENT EXPENSES—CONCLUDED.

Date.	Receipts.	Amount.
1900.		
Jan. 31	Cash from sales of clothing	$1 13
	" " Hamilton Coal Co., penalty on contract	40 68
Feb. 14	" " State Treasurer	9,166 67
28	" " interest on deposits	10 99
	" " sales of transportation	122 60
Mar. 9	" " State Treasurer	9,166 66
28	" " interest on deposits	10 81
	" " Christenson Baking Co., empty barrels	9 05
	" " sales of transportation	351 63
April 13	" " State Treasurer	9,166 67
30	" " interest on deposits	9 38
	" " sales of transportation	331 20
	" " " " clothing	8 26
May 15	" " State Treasurer	9,166 67
28	" " interest on deposits	7 92
31	" " sales of transportion	222 25
	" " Voigt Milling Co., flour sacks	9 88
	" " Van Driele & Co., meal sacks	1 95
	" " Christenson Baking Co., empty barrels	2 90
	" " Paine Bedding Co., old mattresses	15 46
June 1	" " accounts of 1898, wrongly charged	12 99
18	" " State Treasurer	9,166 66
30	" " interest on deposits	8 71
	" " sales of transportation	641 09
	" " P. Steketee & Sons, Mdse. returned	38
	" " Foster, Stevens & Co., Mdse. returned	5 00
	Total receipts	$238,261 43

RECEIPTS AND DISBURSEMENTS.

Date.	Receipts.		Disbursements.
1898.			
July	$7,837 00	Vouchers paid	$6,239 54
August	7,564 58	" "	9,839 97
Sept.	7,626 35	" "	7,878 28
October	7,752 39	" "	9,764 68
Nov.	7,724 77	" "	10,238 21
Dec.	22,193 21	" "	9,182 53
1899.			
January	472 54	" "	14,200 78
February	15,030 50	" "	6,988 90
March	7,763 62	" "	7,248 26
April	8,341 34	" "	7,616 79
May	226 59	" "	13,045 69
June	25,575 19	" "	12,943 17
July	9,490 36	" "	8,995 88
August	9,459 62	" "	9,275 07
Sept.	488 08	" "	8,769 95
October	9,805 36	" "	13,426 37
Nov.	18,501 67	" "	9,064 30
Dec.	9,673 55	" "	8,534 15
1900.			
January	9,424 13	" "	12,687 63
February	9,300 26	" "	10,785 38
March	9,538 15	" "	8,496 73
April	9,515 51	" "	9,767 01
May	9,427 03	" "	9,146 98
June	9,834 83	" "	8,121 78
Balance		Returned to State Treasurer, June, 1899	3,316 48
June, 1898	5,694 80	Cash on hand, June 30, 1900	2,686 92
	$238,261 43		$238,261 43

SPECIAL APPROPRIATIONS.

ADDITION TO HOSPITAL.

Date.	Receipts.	Amount.
1899.		
Nov. 2	Cash from loan, Fourth National Bank, Grand Rapids	$2,500 00
Dec. 2	" " " " " " " "	2,000 00
1900.		
Jan. 13	" " State treasurer	10,000 00
Jan. 30	" " interest on deposits	6 15
April 30	" " " " "	6 15
Total receipts		$14,512 30

RECEIPTS AND DISBURSEMENTS.

Date.	Receipts.		Disbursements.
1899.			
Nov.	$2,500 00	Vouchers paid	$5,494 55
Dec.	2,000 00	" "	1,938 50
1900.			
Jan.	10,006 15	" "	2,573 10
"		Paid loan from Fourth National Bank	4,500 00
April	6 15	Vouchers paid	6 15
	$14,512 30		$14,512 30

HEATING PLANT.

Date.	Receipts.	Amount.
1900.		
Mar. 9	Cash from State treasurer	$6,000 00
April 30	" " interest on deposits	15 86
May 28	" " State treasurer	9,000 00
June 30	" " interest on deposits	19 72
Total receipts		$15,035 58

RECEIPTS AND DISBURSEMENTS.

Date.	Receipts.		Disbursements.
1900.			
Jan.		Vouchers paid	$70 00
March	$6,000 00		
April	15 86		
May	9,000 00	Vouchers paid	6,561 73
June	19 72	" "	2,838 77
Balance			
June 30		Cash on hand	5,565 08
	$15,035 58		$15,035 58

RECAPITULATION.

Cash on hand, June 30, 1898	$5,694 80	.....
Total amount received	257,614 51	.....
Total amount disbursed	.....	$251,740 83
Returned to State treasurer	.....	3,316 48
Total cash on hand, June 30, 1900	.....	8,252 00
	$263,309 31	$263,309 31

CLASSIFICATION.

In the general expense of the Soldiers' Home, the moneys have been disbursed under the following heads:

	Year ending June 30, 1899.	Year ending June 30, 1900.	Total.
Salaries and wages	$15,830 04	$14,178 98	$30,009 02
Food	43,451 12	43,257 27	86,708 39
Clothing	19,370 54	10,336 34	29,706 88
Laundry expenses	1,466 19	1,554 32	3,020 51
Heating	7,074 14	8,430 42	15,504 56
Light	1,871 37	2,049 40	3,920 77
Medical supplies	4,948 51	6,567 76	11,516 27
Stationery, etc	724 25	1,402 22	2,126 47
Amusements and instruction	29 20	286 51	315 71
Household supplies	3,405 78	2,242 92	5,648 70
Furniture and bedding	3,168 80	2,824 39	5,993 19
Improvements and repairs	6,038 75	16,522 57	22,561 32
Tools and machinery	303 13	10 00	313 13
Farm, garden, etc	2,418 29	3,357 81	5,776 10
Freight and transportation	3,125 33	3,869 26	6,994 59
Miscellaneous expenses	1,961 36	181 06	2,142 42
Special appropriations	.....	.....	.....
Addition to hospital	.....	10,012 30	10,012 30
Heating and lighting plant	.....	9,470 50	9,470 50
Total	$115,186 80	$136,554 03	$251,740 83

I would respectfully recommend that an appropriation of $124,000.00 for current expenses for each of the fiscal years ending June 30, 1902, and June 30, 1903, be asked for from the Legislature. This is based on an average membership of 800 for each of those years, and an average expenditure per capita of $155.00.

Respectfully yours,

JNO. W. McCRATH,

Treasurer Michigan Soldiers' Home.

COMMANDANT'S REPORT.

HEADQUARTERS MICHIGAN SOLDIERS' HOME,
June 30, 1900.

To the Board of Managers, Michigan Soldiers' Home:

GENTLEMEN—I have the honor to submit herewith my biennial report of the management of the Michigan Soldiers' Home for the two years ending June 30, 1900:

July 1, 1898, the membership of the Home was, veterans, 504; in woman's building, 37; total, 541. June 30, 1900, there were in the Home, veterans, 564; in woman's building, 46; total, 610. The Home contained its smallest population July 3, 1898, when there were present, veterans, 504; in woman's building, 37; total, 541. The date of its largest population was March 7, 1900, when there were present, veterans, 794; in woman's building, 57; total, 851.

I look for a steady increase in the membership of the Home for some years to come, and would recommend that the appropriation for the two years ending June 30, 1903, be based on an average membership for those years of 800.

The appropriations for special purposes, made by the Legislature in 1899, have been carefully expended, and the addition to the hospital, already completed, and the new heating plant, now in process of construction, will add largely to the comfort and efficiency of the Home.

Much care and attention has been given during the last two years to the improvement of the Home grounds, and the effect of the time and labor bestowed on them is already seen. If the policy thus begun is carried out for a few years longer, no public institution in the State will be able to show more beautiful grounds than will be those that surround the Michigan Soldiers' Home.

The general health of our members has been excellent, considering their age and infirmities. No epidemic diseases of any kind have prevailed, but the severe and long protracted weather experienced during the winter of 1898-9 was exceedingly trying on our old men, and the death list for that year is the largest in the history of the Home, 83 having died during the year ending June 30, 1899. Our cemetery now holds the bodies of 663 veterans, former members of the Home, and it will be but a little time before the population of the cemetery will exceed that of the Home.

No institution like this can be successfully maintained without due regard is paid to its discipline. The rules formulated by your Board

are reasonable, and with very few exceptions our members cheerfully submit to them. I wish to bear testimony to the good conduct and order of the members of our Home. The State and nation have here furnished a refuge and home where the declining years of our veterans may be peacefully and happily spent. They, on their part, show by their conduct that the benefits here dispensed are not conferred on men unworthy to receive them.

Accompanying this report, I submit the reports of the Adjutant and of the Surgeon of the Home.

Respectfully submitted.

G. E. JUDD,
Commandant.

ADJUTANT'S REPORT.

COL. GEO. E. JUDD,

Commandant Michigan Soldiers' Home:

SIR—At the date of the last biennial report of this Home there were

Present	504	
Absent	41	
		545

From July 1, 1898, to June 30, 1900, there have been

Admitted	406	
Re-admitted	645	
		1,051
Honorably discharged	519	
Summarily discharged	38	
Dishonorably discharged	77	
Dropped from rolls	22	
Died	143	
		799
Present June 30, 1900	564	
Absent June 30, 1900	233	
		797

The 564 present on that date are reported as follows:

For duty	266	
For extra duty	123	
Excused from duty	70	
In hospital	105	
		564

The 233 absent on that date were reported as follows:

Absent with leave	217	
Absent without leave	5	
In insane asylum	11	
		233

The following table shows the average attendance since the organization of the Home:

	Sick.	Present including sick.
Year ending June 30, 1886	38	157
" " " " 1887	30	253
" " " " 1888	42	329
" " " " 1889	49	405
" " " " 1890	62	520
" " " " 1891	67	462
" " " " 1892	46	442
" " " " 1893	47	381
" " " " 1894	64	448
" " " " 1895	61	491
" " " " 1896	55	517
" " " " 1897	70	541
" " " " 1898	87	529
" " " " 1899	94	685
" " " " 1900	100	726

During the last biennal period there have died:

Year ending June 30, 1899	83	
Year ending June 30, 1900	60	
		— 143

Of these, 11 died outside the Home (3 in insane asylums), 1 in the Home, and 131 in the Home Hospital.

The average age of all living members of the home (not including four who served in the Spanish war) is	64
The average age of veterans admitted during the biennial period ending June 30, 1900, is	62
The average age of members dying during that period is	66

By comparison with the last report it will be seen that the general average age of inmates has increased by two years; the average age of those admitted has increased two years, while the average age at death has decreased two years.

The total number admitted into the Soldiers' Home from date of organization until June 30, 1900, is 3,403.

They served from the following states:

Arkansas	1	Michigan	2,022
California	9	Minnesota	8
Colorado	2	Mississippi	15
Connecticut	8	Missouri	7
Delaware	1	New Jersey	8
District of Columbia	2	New Mexico	10
Georgia	1	New York	534
Illinois	126	Ohio	270
Indiana	110	Pennsylvania	89
Iowa	17	Tennessee	3
Kansas	6	Texas	1
Kentucky	7	Vermont	13
Louisiana	1	Virginia	2
Maine	23	West Virginia	1
Maryland	3	Wisconsin	68
Massachusetts	35		
Total			3,403

The last Legislature having amended the act establishing this Home, *that* Michigan soldiers serving in the late Spanish war are eligible

for admission here, four applicants have been admitted who served in that war, all of whom are still members of the Home.

MAXIMUM ATTENDANCE.

1888, maximum attendance	331
1889, " "	405
1890, " "	623
1891, " "	558
1892, " "	563
1893, " "	544
1894, " "	593
1895, " "	645
1896, " "	636
1897, " "	692
1898, " "	667
1899, " "	750
1900, " "	794

The time when the maximum is reached is in the latter part of February and the early part of March.

On the 30th day of June, 1900, there were on the muster rolls 797 inmates, of the following ages:

24	years (Spanish war)	1	62	years	42	77	years	14
29	" " "	2	63	"	43	78	"	9
30	" " "	1	64	"	30	79	"	7
48	"	1	65	"	28	80	"	11
51	"	3	66	"	34	81	"	4
52	"	13	67	"	32	82	"	3
53	"	11	68	"	27	83	"	2
54	"	29	69	"	20	84	"	2
55	"	33	70	"	24	85	"	3
56	"	41	71	"	23	87	"	4
57	"	32	72	"	23	88	"	1
58	"	39	73	"	25	89	"	1
59	"	36	74	"	17	91	"	2
60	"	52	75	"	17	94	"	1
61	"	41	76	"	13			

During the biennial period embraced in this report there have been expended from State appropriations the sum of $242,792.96.

Under the provisions of an act of Congress, appropriating $100 per capita per annum for each veteran cared for in the State Soldiers' Homes, there has been paid into the State Treasury and credited to the general fund the following sums:

For the year ending June 30, 1899	$95,336 05
For the year ending June 30, 1900	65,683 48
Total	$161,019 53

The average cost of maintenance per capita during the last two years has been:

For the year ending June 30, 1899	$161 67
For the year ending June 30, 1900	155 11

The average cost of subsistence per day (help included) was:

For the year ending June 30, 1899	17.35 cents
For the year ending June 30, 1900	16.31

ISSUES OF CLOTHING.

Clothing has been issued to the members of this Home in quantities as shown below:

Articles.	1899.	1900.	Total.
Blouses	1,110	1,069	2,179
Vests	949	1,010	1,959
Trousers	1,205	1,289	2,494
Suspenders	1,174	1,286	2,460
Hats	985	974	1,959
Shoes	1,197	1,183	2,380
Slippers	893	900	1,793
Overalls	120	143	263
Monkey jackets	49	69	118
Overshirts	1,953	2,138	4,091
Undershirts	1,823	1,921	3,744
Drawers	1,943	2,085	4,028
Stockings	2,883	2,136	5,019
Average cost per capita	$20 92	$19 47	

WOMAN'S BUILDING—MICHIGAN SOLDIERS' HOME.

There were on the rolls of the woman's building June 30, 1898:

Present in building	25	
In hospital	8	
Absent on leave	9	
		— 42

From June 30, 1898, to June 30, 1900, there have been

Admitted	50	
Re-admitted	23	
		— 73
Discharged	33	
Died in hospital	9	
		— 42

Upon the rolls June 30, 1900:

Present in woman's building	33	
Present in hospital	13	
Absent on leave	27	
		— 73

Total number admitted into woman's building from date of organization to June 30, 1900 152

Accompanying this report are the descriptive lists of the veterans, members of the Home on this date, a list of the members of the woman's building; also a list of the members of the Home and of the woman's building who have died in the two years covered by this report.

Respectfully submitted,

E. B. TAYLOR,
Adjutant.

SURGEON'S REPORT.

MICHIGAN SOLDIERS' HOME,
MEDICAL DEPARTMENT,
June 30, 1900.

COL. GEORGE E. JUDD, *Commandant Michigan Soldiers' Home:*

SIR—Having recently entered upon my duties as Surgeon, it is impossible to make any extended report of the Hospital department for the biennial period ending June 30, 1900.

The records on file show the following movements of the population of the Hospital during the past two years:

Number of patients in Hospital June 30, 1898		94
Number of patients admitted since June 30, 1898		521
Total		615
Number discharged recovered and improved	326	
Number sent to asylum	10	
Number died	140	
		476
Number remaining in hospital June 30, 1900		139

The causes of death were as follows:

Asthma	1
Apoplexy	4
Abscess (Psoas)	2
Aneurism (Aorta)	2
Bronchitis	2
Bright's disease	2
Carcinoma	9
Cerebral tumor	1
Cerebral congestion	3
Cirrhosis of liver	1
Constitutional syphilis	1
Erysipelas	1
Exhaustion from hemiplegia	8
Gastritis	2
General debility	16
Influenza	8
Internal hemorrhage	1
Jaundice	2
Marasmus	1

Neuralgia of the heart	1
Pneumonia	3
Prostatitis	1
Perforation of the stomach	1
Organic diseases of heart	29
Senectus	20
Senile gangrene	3
Thyroid tumor	1
Graumatism	2
Status epilepticus	2
Tuberculosis	10
Total	140

Respectfully submitted,

E. O. BENNETT,

Surgeon.

List of inmates of the Michigan Soldiers' Home who have died from July 1, 1898, to June 30, 1900.

Name.	Admitted.	Age.	Co.	Regiment.	Died.
John Gill	July 17, 1893	53	C	1st Michigan Cavalry	July 2, 1898
Geo. W. Davenport	December 11, 1885	64	C	8th " "	July 16, 1898
George C. Hall	December 16, 1895	53	F	102d U. S. C. Infantry	July 27, 1898
John F. Heberly	July 25, 1898	55	M	5th Ohio Cavalry	Aug. 2, 1898
Nicholas Ellsworth	July 15, 1898	68	C	129th Indiana Infantry	Aug. 7, 1898
Henry T. Thayer	July 8, 1897	58	C	9th Michigan Infantry	July 7, 1898
Aaron Kelly	June 17, 1898	51	I	18th New York Cavalry	Aug. 9, 1898
Charles T. Harris	October 11, 1894	57	C	6th Michigan Infantry	Aug. 25, 1898
Richard R. Hocknell	July 17, 1889	75	D	22d New York Infantry	Aug. 28, 1898
Jeremiah Davis	March 2, 1898	60	H	2d Missouri Cavalry	Sept. 12, 1898
John Buck	September 27, 1897	88	K	14th Michigan Infantry	Sept. 24, 1898
Edward P. Summers	September 19, 1898	57	G	15th United States Infantry	Sept. 25, 1898
Hugh Van Wert	July 20, 1898	89	A	17th Michigan Infantry	Sept. 28, 1898
Alonzo S. Moore	September 13, 1898	58	.....	United States Navy	Sept. 30, 1898
Thomas Reilly	January 18, 1895	58	C	9th Michigan Infantry	Oct. 13, 1898
Amos Brown	November 19, 1895	64	A	16th Michigan Infantry	Oct. 23, 1898
John Remick	June 15, 1897	55	.....	Stanton Guards	Oct. 2, 1898
Thomas James	October 14, 1898	58	I	43d U. S. C. Guards	Oct. 26, 1898
John McClain	December 16, 1865	86	I	29th Michigan Guards	Oct. 28, 1898
Daniel Furguson	November 9, 1891	66	A	19th New York Cavalry	Nov. 8, 1898
Franklin L. Wilcox	May 22, 1889	69	C	48th New York Infantry	Nov. 16, 1898
Milo Bordner	September 27, 1893	58	C	15th Michigan Infantry	Dec. 1, 1898
Alexander Ennis	January 3, 1893	53	E	11th " "	Dec. 6, 1898
Norman A. Whitmore	October 7, 1898	77	*	1st " "	Dec. 15, 1898
James Campbell	October 14, 1897	74	D	27th " "	Dec. 21, 1898
William Grebe	September 14, 1894	73	G	22d " "	Jan. 8, 1899
Charles North	December 13, 1896	63	A	177th Ohio Infantry	Jan. 12, 1899
John Schmitz	June 24, 1891	72	K	1st Michigan Light Artillery	Jan. 13, 1899
Gilbert Wood	December 19, 1898	63	I	2d " Infantry	Jan. 16, 1899
Julius A. Reynolds	August 23, 1893	75	F	24th " "	Jan. 19, 1899
Horatio Limeback	January 17, 1894	65	M	4th Michigan Cavalry	Jan. 24, 1899
Wm. H. Graham	November 3, 1886	71	B	3d " Infantry	Jan. 26, 1899
Hiram Harpster	October 12, 1898	56	K	88th Indiana Infantry	Jan. 27, 1899
George E. Cross	September 28, 1898	54	F	8th Michigan Infantry	Jan. 27, 1899
Miles O. Fletcher	October 10, 1895	70	A	21st " "	Jan. 27, 1899
Harding Smith	January 26, 1886	79	D	3d Michigan Infantry	Jan. 30, 1899
John Tunks	July 21, 1898	79	E	6th " Cavalry	Feb. 3, 1899
Daniel Gribbins	September 30, 1890	76	.....	7th Wis. Battery Light Art.	Feb. 3, 1899
Wm. S. Tracey	February 4, 1896	59	H	1st New York Cavalry	Feb. 12, 1899
Wm. Tracey	January 17, 1899	65	H	7th Michigan Cavalry	Feb. 13, 1899
Wm Overton	November 21, 1898	70	E	102d U. S. C. Infantry,	Feb. 14, 1899
Elisha Mason	March 10, 1886	64	C	14th Michigan Infantry	Feb. 14, 1899
Wm. A. Whitney	November 10, 1893	66	K	24th New York Infantry	Feb. 16, 1899
James M. Meader	February 1, 1886	76	I	1st Mich. Eng's and Mechanics	Feb. 19, 1899
Henry Searer	June 20, 1898	78	C	67th Pennsylvania Infantry	Feb. 23, 1899
Nathaniel G. Keyser	February 8, 1899	81	I	35th New York Infantry	Feb. 23, 1899
Francis Donnelly	December 5, 1888	73	D	5th Michigan Cavalry	Feb. 26, 1899
Albert F. Roberts	February 9, 1899	66	C	29th Iowa Infantry	Feb. 27, 1899
Alex. McLeaster	January 27, 1887	59	A	30th Michigan Infantry	Feb. 28, 1899
Mark H. Ridley	May 6, 1898	70	C	10th " "	Feb. 28, 1899
George Hart	July 8, 1898	81	A	38th Ohio Infantry	Mar. 1, 1899
Joseph Bradshaw	October 15, 1895	59	L	16th Michigan Infantry	Mar. 3, 1899
Austin Allen	September 20, 1895	75	G	49th U. S. C. Infantry	Mar. 3, 1899
Joseph Fannoff	February 8, 1899	56	I	16th New York Infantry	Mar. 4, 1899
Patrick Fallen	January 2, 1894	73	C	9th Michigan Infantry	Mar. 8, 1899
Horace W. Sweet	July 6, 1894	59	H	8th New York Cavalry	Mar. 8, 1899
Joseph C. Brown	July 25, 1898	55	C	51st Indiana Infantry	Mar. 12, 1899
Benjamin D. Olds	January 27, 1890	80	K	1st Michigan Light Artillery	Mar. 14, 1899
Benjamin A. Cooper	January 8, 1890	74	F	50th New York Engineers	Mar. 17, 1899
Abraham W. Grafton	March 13, 1899	56	K	182d Ohio Infantry	Mar. 17, 1899

* Unassigned.

List of inmates of the Michigan Soldiers' Home who have died.—CONTINUED.

Name.	Admitted.	Age.	Co.	Regiment.	Died.
Christopher Quinn..	February 28, 1899...	60	B	14th Michigan Infantry.....	Mar. 17, 1899
Peter Fornyea.....	July 8, 1890.....	78	B	81st New York Infantry.	Mar. 17, 1899
Bailey K. Flagg.....	August 17, 1892.....	74	I	26th Massachusetts Infantry..	Mar. 19, 1899
Andrew J. Hamilton	December 7, 1887...	60	H	1st Indiana Heavy Artillery...	Mar. 20, 1899
Andrew H. Bradley.	September 16, 1893.	72	F	10th Michigan Infantry.....	Mar. 23, 1899
Alex. F. McIntosh...	November 7, 1896...	81	F	7th Michigan Cavalry.....	Mar. 25, 1899
Harvey Rathbun...	June 21, 1895.....	63	I	14th " Infantry	Mar. 29, 1899
Peter R. Randall....	April 18, 1898.....	64	E	10th Vermont Infantry.....	April 21, 1899
William Coe.....	October 27, 1885....	78	.....	Chicago Mercantile Battery...	April 8, 1899
Samuel Wallace.....	July 7, 1898.....	61	H	15th Michigan Infantry.....	May 9, 1899
Ezra Cook.....	February 28, 1899...	76	C	1st Mich. Engr's and Mech's..	May 12, 1899
Henry Brownell.....	February 14, 1896...	56	H	2d Missouri Cavalry.....	May 19, 1899
James R. Carpenter.	March 6, 1890.....	76	L	4th Michigan Cavalry.....	May 23, 1899
John Mooney.....	November 25, 1893..	59	M	7th " "	May 2, 1899
James H. Stone.....	July 5, 1898.....	56	E	43d New York Infantry.....	May 5, 1899
Jacob Shellenberg..	May 9, 1899.....	54	D	28th " " Cavalry.....	May 26, 1899
John Carrier.....	February 15, 1899...	72	C	1st " " "	June 2, 1899
James Clifford.....	November 13, 1897.	68	C	31st New York Infantry.....	June 4, 1899
Cornelius Crimmins	September 9, 1891..	58	C	24th Michigan Infantry.....	June 13, 1899
John B. Stuart.....	March 29, 1895.....	60	H	6th " Cavalry.....	June 20, 1899
Henry Fost.....	February 18, 1890...	74	H	125th Ohio Infantry.....	June 27, 1899
James A. Lewis.....	June 28, 1899.....	66	F	110th New York Infantry.....	June 28, 1899
James H. Seidmore	October 4, 1898.....	52	C	11th Michigan Cavalry....	June 29, 1899
John P. Meade.....	November 27, 1894..	70	H	7th " "	July 2, 1899
Ezra Markham.....	March 19, 1898.....	63	C	5th Ohio Infantry.....	July 2, 1899
Edward Carey.....	May 30, 1888.....	65	G	1st Michigan Sharpshooters...	July 2, 1899
Benjamin C. Barnes.	October 6, 1893.....	77	*	23d " Infantry.....	July 6, 1899
Levi Joslin.....	February 8, 1899....	65	.....	2d Ohio Battery.....	July 13, 1899
Sidney W. Johnston	June 27, 1899.....	56	C	2d Michigan Infantry.....	July 21, 1899
Peter Krauss.....	February 10, 1888...	62	A	5th United States Cavalry.....	July 21, 1899
Harvey Hutchinson.	July 15, 1899.....	55	F	8th Pennsylvania Colored Inf.	Aug. 1, 1899
John T. Boomhower..	April 22, 1891.....	69	E	13th Indiana Infantry.....	Aug. 10, 1899
Andrew J. Olmstead	October 14, 1897....	75	D	135th New York Infantry.....	Aug. 10, 1899
Charles L. Williams.	April 11, 1895.....	63	1 Band	2d Brigade, 3d Div., 9th Corps	Aug. 24, 1899
Henry K. Powell....	June 11, 1897.....	59	B	10th Ohio Cavalry.....	Aug. 26, 1899
George W. Harris...	August 23, 1899.....	69	E	21st Michigan Infantry.....	Sept. 4, 1899
Charles Dibble.....	September 22, 1896.	53	K	29th " "	Sept. 5, 1899
Wm. H. Titsworth...	March 8, 1890.....	65	.....	7th Irish Ohio Sharpshooters..	Sept. 8, 1899
Patrick Hughes.....	January 23, 1890....	67	C	3d Michigan Infantry.....	Sept. 9, 1899
Cornelius Foggarty.	December 20, 1892..	58	C	17th " "	Sept. 20, 1899
Orsemus Britton....	August 23, 1897.....	76	I	2d Missouri Cavalry.....	Sept. 27, 1899
Wm. Johnson.....	January 19, 1887....	68	H	8th Michigan Cavalry.....	Sept. 29, 1899
Orange F. Acker....	December 22, 1897..	65	I	29th " Infantry.....	Oct. 8, 1899
James McBride.....	September 23, 1890.	52	E	6th Ohio Cavalry.....	Oct. 13, 1899
John Briggs.....	July 19, 1892.....	78	A	4th " Infantry.....	Oct. 29, 1899
Daniel Fisher.....	April 27, 1871.....	67	C	10th Michigan Cavalry.....	Oct. 17, 1899
Homer Leach.....	July 1, 1890.....	60	F	4th " "	Oct. 17, 1899
James DeWitt.....	December 8, 1893..	81	L	28th " "	Nov. 6, 1899
Ira Brenneman.....	December 13, 1898..	64	F	179th Ohio Infantry.....	Nov. 19, 1899
Benjamin Williams.	February 17, 1892..	68	F	13th Michigan Infantry.....	Dec. 19, 1899
Elias A. Stevens....	November 28, 1899.	63	C	177th Ohio Infantry.....	Dec. 21, 1899
Thomas Briskby	November 4, 1899.	73	D	1st Michigan Infantry.....	Dec. 27, 1899
Henry Morse.....	October 15, 1890....	53	S. S.	15th Massachusetts Infantry..	Jan 10, 1900
Aaron Ingraham....	November 11, 1896.	74	F	14th Michigan Infantry.....	Jan. 11, 1900
Wm. A. Smith.....	January 25, 1895....	65	A	3d " "	Jan. 12, 1900
Jeriah G. Miller.....	January 5, 1899....	73	I	27th Ohio Infantry.....	Jan. 16, 1900
Pliny Norton.....	November 29, 1894..	57	E	24th New York Cavalry.....	Jan. 19, 1900
Wm. W. Johnson....	April 2, 1897.....	62	H	1st Michigan Light Artillery.	Jan. 22, 1900
Erastus Snow.....	February 21, 1887...	76	G	13th " Infantry	Jan. 29, 1900
Edward Barber.....	July 14, 1898.....	65	F	8th " Cavalry.....	Feb. 1, 1900
Wm. A. Deeds.....	January 23, 1900....	53	G	118th Ohio Infantry.....	Feb. 11, 1900
Albert Coon.....	February 14, 1900...	59	.....	United States Navy.....	Feb. 28, 1900
James A. Bryant....	October 11, 1898....	60	H	25th Michigan Infantry.....	Feb. 28, 1900
Lewis S. Wheeler...	May 10, 1897.....	73	Band	57th Illinois Infantry....	Mar. 3, 1900
Matthew Fifield....	August 6, 1895.....	77	G	27th Michigan Infantry.....	Mar. 14, 1900

* Unassigned.

List of inmates of the Michigan Soldiers' Home who have died.—CONCLUDED.

Name.	Admitted.	Age.	Co.	Regiment.	Died.
John F. Knapp	December 22, 1891	58	B	21st Michigan Infantry	Mar. 27, 1900
Enos F. Curtis	April 10, 1894	68	A	6th " "	Mar. 29, 1900
Jesse B. Russell	December 22, 1899	65	Chap.	23d " "	April 2, 1900
Lorenzo Von Noodt	November 19, 1898	83	K	13th " "	April 3, 1900
Calvin Maxfield	September 29, 1896	60	C	24th " "	April 7, 1900
Isaac Yerkes	July 6, 1888	79	.....	United States Navy	April 12, 1900
John R. White	December 24, 1894	56	D	104th New York Infantry	May 28, 1900
William H. Wilson	January 10, 1899	54	M	2d Missouri Light Artillery	April 14, 1900
James North	February 20, 1900	77	G	5th Michigan Infantry	April 16, 1900
James Sullivan	May 25, 1899	74	G	21st " "	April 24, 1900
George Allen	December 18, 1890	55	F	4th Michigan Cavalry	May 6, 1900
John M. Fay	May 10, 1900	64	B	1st " Light Artillery	May 19, 1900
Jacob Spier	April 4, 1899	62	L	3d Missouri Cavalry	June 4, 1900
Jacob Ambruster	May 3, 1889	76	E	1st Mich. Engr's and Mech's	June 20, 1900
Fennimore Kent	June 12, 1900	65	C	11th Michigan Cavalry	June 20, 1900
George Greenwood	August 15, 1899	77	G	15th " Infantry	June 25, 1900
Vine E. Welch	November 25, 1885	60	B	16th " "	June 26, 1900
Isaac Winchell	May 21, 1900	80	.....	United States Navy	June 30, 1900

List of members of Women's Annex, Michigan Soldiers' Home, June 30, 1900.

Name.	Admitted from.	Relation to.	Name of relative.	Service of relative.	
				Co.	Regiment.
Bridget Rockfort	Grand Rapids	Wife	James Rockfort	G	7th Mich. Inf.
Rachel Cooper	Jackson	Wife	Thomas Cooper	M	11th Mich. Cav.
Mary E. Dart	Grand Rapids	Wife	John Dart	B	3d Mich. Inf.
Sophia Vegina	Grand Rapids	Wife	Esdras Vegina	*	4th Mich. Cav.
Mary E. S. Armstrong	Lyons	Mother	John C. Smith	*	8th Mich. Cav.
Sarah K. Vosburg	Big Rapids	Widow	Chas. D. Vosburg	K	1st N. Y. Cav.
Lucina A. Putnam	Otsego	Mother	Lubino A. Putnam	B	8th Mich. Cav.
Cordelia R. Sawdy	Howard City	Widow	Truman Sawdy	E	18th V. R. corps.
Josephine Astrum	Burgess	Wife	Henry Astrum	H	15th Mich. Inf.
Anna Draper	Saginaw	Wife	Harvey Draper	*	6th Mich. Inf.
Rebecca C. White	Reynolds	Wife	Albert C. White	K	1st Mich. Cav.
Elizabeth Proper	Grand Rapids	Wife	Wm. Proper	C	1st Mich. E. and M.
Sophia Smith	Wyoming	Mother	Wm. F. Smith	E	55th Ohio Inf.
Martha T. Coder		Wife	Eli M. Coder	K	12th Mich. Inf.
Mary L. Lossing	Tp. Fork	Widow	Samuel H. Lossing	C	28th Mich. Inf.
Mary E. Dawson	Hiawatha	Wife	Nathan W. Dawson	K	10th Mich. Inf.
Submit Walker	Romeo	Widow	John Walker	D	27th Mich. Inf.
Evelyn Denton	Detroit	Wife	Alonzo Denton	F	1st Mich. E. and M.
C. Elizabeth Slocum	Marshall	Wife	M. D. Slocum	D	101st Ohio Inf.
Mary A. Marble	Grand Rapids	Widow	Liberty Marble	C	1st Mich. E. and M.
Harriett A. Tompkins	Grand Rapids	Wife	Daniel A. Tompkins	B	1st Ohio L. Art.
Lucia J. Jarvis	Detroit	Widow	A. H. Jarvis		10th N. Y. Cav.
Bridget K. Thornton	Bay City	Wife	Thos. Thornton	B	73d Penn. Inf.
Julia M. Alberts	Grand Rapids	Wife	Hiram Alberts	I	1st Mich. Inf.
Lydia Supry	Grand Rapids	Widow	Peter Supry	B	4th Mich. Cav.
Elizabeth Fitzpatrick	Grand Rapids	Widow	Jas. Fitzpatrick	B	14th Mich. Inf.
Clemandza L. Cooper	Tp. Walker	Wife	Benjamin A. Cooper	F	50th N. Y. Inf.
Hannah M. Bradshaw	German	Wife	Edward Bradshaw	G	46th Penn. Inf.
Lellia J. Wright	Cascade	Widow	Owen Wright	D	141st Penn. Inf.
Louisa L. Baldwin	Allegan	Wife	Samuel S. Baldwin	L	4th Mich. Cav.
Matilda Corder	Ferris	Wife	Elias Corder	A	4th Ohio Inf.
Sarah Carson	Big Rapids	Wife	James Carson	L	7th Mich. Cav.
Catherine Harris	Tp. Chester	Wife	George W. Harris	E	21st Mich. Inf.
Sarah McGinn	Bellevue	Widow	Hugh McGinn	H	27th Mich. Inf.
Jennie Hickok	Coral	Wife	David M. Hickok	E	9th Penn. Cav.
Julia C. Stryker	Lyons	Widow	M. V. B. Stryker	D	12th Mich. Inf.
Mary Staats	Grand Rapids	Wife	John Staats	A	3d N. Y. Cav.
Jane McLaughlin	Otsego	Widow	John McLaughlin	I	3d Mich. Cav.
Catherine Wisner	Grand Rapids	Wife	Zachariah Wisner	K	1st Mich. Inf.
Jerusha Sweet	Decatur	Mother	Theo. Butcher		12th N. Y. Battery
Henrietta Watts	Grand Rapids	Wife	Isaac Watts	D	136 Penn. Inf.
Alice F. White	Howard City	Wife	William H. White	K	27th N. Y. Inf.
Harriet E. Church	Sparta	Wife	C. B. Church	H	5th Mich. Inf.
Mary L. Rugar	Morley	Widow	Daniel H. Rugar	F	1st Mich. S. S.
Maria Polin	Saginaw	Widow	Anthony Polin	K	7th Mich. Inf.
Alice J. Smith	Byron	Wife	Robert D. Smith		14th Mich. L. Art.
Rossa Rose	Grand Rapids	Wife	Alexander Rose	F	96th N. Y. Inf.
Philina Guernsey	Ionia	Widow	Ezra M. Guernsey	E	3d Mich. Inf.
Amanda Houghtaling	Grand Rapids	Widow	Wm. Houghtaling	K	29th Mich. Inf.
Harriett Moore	Fremont	Widow	John S. Moore	A	6th Mich. Cav.
Sarah J. Sissem	Tp. Salem	Wife	A. T. Sissem	F	150th N. Y. Inf.
Cyrina Handlin	Burt Lake	Wife	A. L. Handlin		Trumball Guard.
Anna M. Ogden	Nashville	Wife	Elias Ogden	G	20th Mich. Inf.
Mary Armstead	Grand Rapids	Mother	S. M. Armstead	E	1st Mich. L. Art.
Caroline M. Smith	Grand Rapids	Wife	Pliny Smith	B	6th Mich. Cav.

* Unassigned.

List of members of Women's Annex, Michigan Soldiers' Home.—CONCLUDED.

Name.	Admitted from.	Relation to.	Name of relative.	Service of relative.	
				Co.	Regiment.
Mary J. Walcott	Tp. Solon	Widow	Asa Walcott	H	30th Mich. Inf.
Abbie Dubois	Saginaw	Wife	Frank Dubois	A	7th Mich. Inf.
Annie Rosseau	Detroit	Widow	Jesse Rosseau	I	17th Mich. Inf.
Alice Echtman	Fremont	Wife	Ephraim Echtman	B	19th Mich. Inf.
Evelina Beals	Tp. Antrim	Wife	Daniel Beals	E	3d Mich. Inf.
Maria Duryea	Otisco	Wife	William Duryea	K	28th Mich. Inf.
Eunice A. Bradley	Grand Rapids	Wife	A. W. Bradley	F	10th Mich. Inf.
Sarah S. Adams	Sturgis	Widow	Joseph Adams	G	1st Mich. Art.
Susan M. Bullard	Lansing	Widow	John Bullard	H	75th N. Y. Inf.
Jennie Lee	Coral	Wife	William S. Lee	F	8th Mich. Cav.
Maria W. Ryan	Muskegon	Wife	William L. Ryan	H	3d Mich. Inf.
Mary E. Allen	Grand Rapids	Wife	William H. Allen	I	4th Mich. Inf.
Catherine Chandler	Detroit	Wife	William H. Chandler	I	16th Mich. Inf.
Sarah Norton	Grand Rapids	Mother	William W. Norton	H	16th N. Y. Cav.
Sabrina Fillio	Howard City	Mother	W. W. Fillio	*	1st Mich. L. Art.
Harriet Crosby	Grand Rapids	Wife	George W. Crosby	E	7th Vermont Inf.
Cordelia A. Rose	Grandville	Widow	John W. Rose	I	10th Ohio Cav.
Mary A. Belcher	Richland	Wife	H. E. Belcher	I	2d U. S. Inf.

* Battery F.

List of inmates of the Women's Annex to the Michigan Soldiers' Home, who have died from July 1, 1898, to June 30, 1900.

Name.	Relation to soldier.	Age.	Name of soldier.	Date of death.
Mary A. Showers	Widow	76	Gilbert Showers	January 23, 1899.
Mary Andress	Wife	64	Samuel Andress	February 10, 1899.
Abbie Belgrave	Wife	64	Sylvester Belgrave	March 22, 1899.
Priscilla Requa	Mother	79	William H. White	May 17, 1899.
Sarah Barrone	Widow	72	Elias Barrone	September 6, 1899.
B. Louise Campbell	Widow	68	DeWitt Campbell	December 3, 1899.
Amanda E. Dempster	Wife	59	Daniel Dempster	February 22, 1900.
Theresa Eggleston	Mother	85	Henry Eggleston	March 20, 1900.
Rachael Barnum	Wife	55	Franklin Barnum	May 31, 1900.

Descriptive list of members of Michigan Soldiers' Home for disabled

Name.	Company and regiment.	Rank.	Length of service—months.	Nationality.	Age.	Pension per month.
Adams, Chas. H.	D, 3d Michigan Infantry	Priv.	18	U. S.	63	$8 00
Ames, Benajah	C, 1st U. S. Infantry	"	4	"	84	8 00
Aldrich, John C.	B, 11th Michigan Cavalry	"	21	"	54	24 00
Alguire, Levi C.	D, 47th Ohio Infantry	"	38	"	58	8 00
Allen, Wm. H.	D, 4th Michigan Infantry	"	43	"	58	12 00
Adams, Henry P.	C, 2d " Cavalry	"	49	"	62	12 00
Adams, Wm. J.	B, 1st " Eng'rs and Mech's.	"	5	"	68	12 00
Andress, Samuel	F, 29th " Infantry	"	37	England	80	12 00
Allen, James M.	B, 2d " "	"	9	U. S.	61	12 00
Ashley, Chester	S.S., 16th " "	"	13	"	87	8 00
Aldrich, Ira	H, 8th " "	"	82	"	56	8 00
Aldrich, Henry J.	D, 1st " Eng'rs and Mech's.	"	22	"	56	12 00
Ayers, Edwin	C, 199th Pennsylvania Infantry	"	9	England	74	12 00
Amsden, Lewis H.	F, 22d N. Y. Cavalry	"	18	U. S.	52	12 00
Arnold, Joseph B.	C, 2d Michigan Cavalry	"	6	"	60	8 00
Amway, Harvey	K, 19th " Infantry	"	35	"	61	8 00
Albert, Christ	G, 47th Ohio "	"	17	Germany	59	6 00
Allen, Ambrose	H, 7th Michigan Cavalry	"	34	U. S.	69	6 00
Ackerman, John L.	D, 2d " Infantry	"	16	"	53	8 00
Alberts, Hiram	I, 1st " "	"	16	Germany	63	8 00
Andrews, Peter	L, 6th " "	"	14	U. S.	58	12 00
Bortz, John	F, 5th " "	"	22	Prussia	65	12 00
Beckwith, Daniel	G, 7th " "	"	22	U. S.	68	12 00
Barry, Edward	B, 21st " "	"	35	"	58	12 00
Blackwood, Neil	A, 12th N. Y. Cavalry	"	35	"	56	8 00
Burns, Thomas	G, 24th " "	"	55	Canada	54	12 00
Bronson, Chancy	C, 9th Michigan Infantry	"	37	U. S.	66	8 00
Bloss, Zeno W.	I, 2d Wisconsin Cavalry	"	48	"	77	8 00
Bander, Abraham	G, 79th N. Y. Infantry	"	37	"	64	10 00
Benware, Lewis E.	F, 95th " "	"	47	"	60	8 00
Beyer, Michael	A, 2d Michigan Cavalry	"	48	Germany	68	12 00
Beardsley, Hiram	C, 9th " Infantry	"	6	U. S.	58	6 00
Bigelow, James W.	F, 16th " "	"	53	"	61	8 00
Ballon, Asa W.	H, 4th " Cavalry	"	2	"	67	8 00
Ball, Segismer	D, 8th " "	"	34	"	56	12 00
Brown, Wm. H.	E, 4th " "	"	36	"	57	6 00
Blake, Decatur O.	H, 8th " Infantry	"	36	"	67	8 00
Baldwin, Sam. S.	L, 4th " Cavalry	"	6	"	75	8 00
Bachman, Alonzo	K, 1st " "	"	9	"	67	14 00
Bucklin, Frank D.	A, 1st " Infantry	"	11	"	53	12 00
Brooks, Charles E.	D, 3d " Cavalry	"	30	"	61	10 00
Beck, John	F, 1st " Infantry	"	53	"	73	6 00
Burgin, John	D, 1st Ohio Heavy Artillery	"	27	"	66	10 00
Brown, Charles	D, 3d N. Y. Infantry	"	9	"	77	12 00
Boyd, Thomas	D, 4th Michigan Infantry	"	37	"	62	10 00
Barry, Wm.	M, 9th " Cavalry	"	26	Ireland	73	6 00
Bunting, Edward	G, 35th " Infantry	"	7	U. S.	29	None.
Bergey, Noah G.	F, 29th " "	"	9	"	68	$6 00
Buckley, Evans	H, 16th N. Y. Cavalry	"	8	"	54	6 00
Beneway, Richard	E, 23d Michigan Infantry	Corp.	35	"	70	6 00
Bullard, Augustus	A, 102d U. S. C. "	Priv.	24	"	68	6 00
Black, Henry J.	H, 87th Pennsylvania Infantry	"	2	"	78	None.
Broschardt, Peter	F, 6th " "	"		Germany	69	$12 00
Bailey, Wm. L.	E, 21st Michigan Infantry	"	34	U. S.	60	6 00

Soldiers, Sailors and Marines on the 30th day of June, 1900.

Disability.	Admitted from.	When admitted.	Occupation.	Married or single.	Read and write.	Status.
General	Lansing	Mar. 14, 1891	Carpenter	Mar.	yes	Absent with leave.
"	Grand Rapids	Sept. 9, 1891	Farmer	Wid.	no	Sick in hospital.
"	Ovid	Apr. 5, 1900	Laborer	Mar.	yes	" "
"	Shepherd	" 10, 1897	"	Sin.	"	Duty.
"	Grand Rapids	Feb. 16, 1886	Fireman	Mar.	"	"
"	St. Johns	" 15, 1897	Clerk	Wid.	"	"
"	Courtland	July 19, 1895	Blacksmith	Sin.	"	"
"	Carrollton	" 18, 1889	Carpenter	Mar.	"	Excused duty.
"	Jackson	Oct. 25, 1892	Mechanic	Sin.	no	Absent with leave.
"	Port Huron	" 5, 1890	Broom m'kr	"	yes	" " "
"	Ann Arbor	" 22, 1897	Laborer	"	"	" " "
"	Edmore	Jan. 6, 1886	Farrier	Mar.	"	" " "
"	Midland	Aug. 10, 1899	Laborer	Sin.	"	" " "
"	Detroit	July 22, 1898	Painter	Mar.	"	" " "
"	Grand Rapids	Sept. 1, 1899	Farmer	"	"	" " "
"	" "	Oct. 4, 1899	Butcher	"	"	Duty.
Wounds	Brest	" 24, 1897	Laborer	Sin.	no	"
General	Orangeville	Feb. 8, 1898	Farmer	"	yes	"
"	Hillsdale	June 25, 1887	"	"	"	Absent with leave.
"	Tp. Orion	Apr. 14, 1898	Laborer	Mar.	no	Duty.
"	Bay City	Oct. 27, 1899	"	Sin.	yes	Sick in hospital.
"	Detroit	Apr. 4, 1887	"	"	no	Excused duty.
"	Lapeer	Dec. 24, 1894	Sawyer	"	yes	Duty.
"	Grand Rapids	Apr. 15, 1891	Marine	"	"	"
"	Detroit	Nov. 19, 1895	Baker	"	"	"
"	Big Rapids	Oct. 15, 1885	Laborer	Mar.	"	"
"	Grand Rapids	Mar. 14, 1892	Wheel'right	Sin.	"	"
"	Leslie	Sept. 15, 1894	Farmer	"	"	Absent with leave.
"	Detroit	July 12, 1897	Laborer	"	"	Duty.
"	Big Rapids	Apr. 16, 1897	Machinist	Mar.	"	"
"	Detroit	Sept. 23, 1896	Laborer	"	"	Absent with leave.
"	Grand Rapids	Oct. 23, 1893	"	Sin.	"	Duty.
"	" "	June 3, 1898	Patt'rnm'kr	Mar.	"	Absent with leave.
"	" "	Feb. 5, 1893	Lumberm'n	"	"	Sick in hospital.
"	Quincy	Aug. 17, 1898	Engineer	Wid.	"	Excused duty.
"	Adrian	Oct. 6, 1898	None	Mar.	"	Absent with leave.
"	Cedar Springs	Dec. 20, 1898	Farmer	Sin.	"	Duty.
"	Allegan	" 21, 1898	"	Mar	"	"
"	Detroit	" 14, 1889	Laborer	Sin.	"	Excused duty.
"	"	Mar. 17, 1893	"	Mar.	"	Absent with leave.
"	Ionia	Dec. 27, 1899	Farmer	"	"	Sick in hospital.
"	Allen	Oct. 24, 1899	Painter	Wid.	no	Absent with leave.
"	Midland	Mar. 13, 1900	Laborer	Sin.	yes	" " "
"	Port Huron	July 26, 1899	Mechanic	"	"	Duty.
"	Detroit	Nov. 2, 1891	Cooper	"	"	"
"	"	May 26, 1893	Shoemaker	Mar.	"	"
"	Sturgis	June 28, 1900	Farmer	Sin.	"	"
"	Loomis	Jan. 7, 1898	Sawyer	"	"	"
"	Harrison	May 21, 1895	Laborer	"	"	"
"	Alpena	June 27, 1894	"	Wid.	"	Excused duty.
"	Jackson	Oct. 29, 1899	"	"	no	" "
Total	Detroit	July 24, 1899	Farmer	Mar.	"	Sick in hospital.
General	Grand Rapids	June 16, 1898	Mechanic	"	yes	" "
Paralysis	" "	Feb. 5, 1900	Painter	"	"	" "

Descriptive list of members of

Name.	Company and regiment.	Rank.	Length of service—months.	Nationality.	Age.	Pension per month.
Bon, Lewis W.	C, 4th Wisconsin Cavalry	2d Lieut.	58	U. S.	72	$8 00
Bellamy, James	A, 4th Michigan Infantry	Priv.	22	"	64	12 00
Babcock, Lester A.	G, 81st Ohio "	"	35	"	67	6 00
Beardsley, Henry	A, 28th Michigan "	"	16	"	66	10 00
Bassett, Joseph	D, 1st " Cavalry	"	47	Canada	63	12 00
Blaney, Michael F.	H, 30th " Infantry	"	14	U. S.	57	12 00
Boobany, Joseph	E, 15th " "	"	8	Canada	65	12 00
Bradley, Reuben H.	C, 137th Pennsylvania Infantry	"	37	U. S.	79	12 00
Beckwith, Wm.	C, 3d Michigan Infantry	"	3	"	52	None.
Buck, Willard P.	A, 47th Illinois "	"	14	"	60	$6 00
Boyce, Chauncey	C, 6th Michigan Heavy Artillery	"	15	"	55	None.
Bonefant, Joseph	C, 11th " Infantry	"	12	France	66	$8 00
Barnes, Willis E.	A, 8th " Cavalry	"	36	U. S.	66	8 00
Bemis, John A.	C, 100th Indiana Infantry	"	11	"	59	8 00
Bovee, Aaron	C, 11th Michigan Cavalry	"	13	"	78	12 00
Betts, John	E, 30th " Infantry	"	7	"	72	12 00
Bycraft, Edward	E, 8th " Cavalry	"	10	England	66	12 00
Brower, Harmonious	M, 6th " "	"	38	U. S.	58	8 00
Baker, Jerome M.	E, 26th " Infantry	"	34	"	57	8 00
Bradshaw, Edward	G, 46th Pennsylvania Infantry	"	10	"	68	12 00
Brackmer, Laurient	H, 11th Michigan Infantry	"	11	France	62	12 00
Ball, Geo. W.	K, 171st Ohio "	"	3	U. S.	69	6 00
Bier, Matthew	G, 150th New York Infantry	Corp.	4	Germany	73	None.
Briell, John	F, 45th Missouri "	Priv.	27	"	71	$12 00
Bills, Jabez	I, 6th Michigan Heavy Artillery	"	12	U. S.	59	12 00
Buck, Lorenzo	D, 67th New York Infantry	"	16	"	67	12 00
Burd, John	B, 22d Michigan "	"	34	"	61	12 00
Blumechardt, Christian	K, 1st " "	"	3	Germany	70	12 00
Burke, Theodore	F, 1st " Cavalry	"	14	U. S.	59	6 00
Babcock, Anson	A, 9th New York "	"	18	"	69	8 00
Brenion, Charles	G, 42d Indiana Infantry	"	9	Germany	63	10 00
Booth, Josiah	F, 85th New York	"	6	U. S.	61	8 00
Belgrave, Sylvester	C, 1st Michigan E. and M.	"	21	"	70	12 00
Biggins, Thos.	A, 17th " Infantry	"	34	Ireland	70	12 00
Belcher, Hiram E.	H, 10th " "	"	41	U. S.	60	12 00
Bass, Adelbert S.	C, 100th New York Infantry	"	38	"	57	6 00
Babcock, Joseph P.	F, 111th " " "	"	34	"	55	6 00
Brinkman, Chas.	A, 50th Pennsylvania Infantry	"	5	Germany	70	None.
Burton, James	Unassigned, 10th Michigan Infantry	"	2	England	71	"
Beals, Daniel	D, 3d Michigan Infantry	"	6	U. S.	71	$8 00
Bark, Lewis M.	B, 1st " "	"	34	"	56	12 00
Brown, James H.	C, 6th " Cavalry	"	9	"	65	None.
Brown, George, 2nd	I, 12th " Infantry	"	38	Bavaria	65	$8 00
Barber, Frank	I, 6th " Heavy Artillery	"	19	U. S.	64	8 00
Boody, Albert	I, 6th United States Infantry	"	79	"	74	12 00
Bass, James	C, 102d " " "	"	23	"	55	12 00
Bunker, Samuel	K, 11th Michigan Cavalry	"	20	"	55	8 00
Barrett, Ebenezer	G, 10th " "	"	26	"	65	12 00
Bolton, Wm. E.	K, 6th " "	"	36	"	54	8 00
Brower, Samuel	E, 14th " Infantry	"	40	"	60	6 00
Bacon, Lester W.	B, 2nd " "	"	18	"	68	6 00
Cooper, Wm. V.	C, 4th " "	"	36	"	66	None.
Crindle, Thomas	I, 1st " Cavalry	"	19	"	58	$8 00
Chapaton, Henry	C, 5th " Infantry	"	34	France	91	12 00
Clark, James M.	C, 1st " Light Artillery	"	44	U. S.	74	None.
Culhan, James	Band, 1st Michigan Cavalry	"	12	"	58	$8 00
Crawford, David	United States Navy	"	35	"	62	12 00
Chirgwin, Martin	D, 1st Michigan E. and M.	"	19	"	57	6 00
Cooley, Charles	H, 4th " Infantry	"	23	"	62	None.
Chadderdon, John	K, 6th " Heavy Artillery	"	48	"	60	$6 00

Michigan Soldiers' Home.—CONTINUED.

Disability.	Admitted from.	When Admitted.	Occupation.	Married or single.	Read and write.	Status.
Paralysis	Grand Haven	Aug. 26, 1897	Sailor	Mar.	yes	Sick in hospital.
General	Grand Rapids	Feb. 26, 1892	Cooper	Sin.	no	Absent with leave.
"	Fulton	May 24, 1894	Farmer	Mar.	yes	" " "
"	Grand Rapids	Nov. 11, 1897	"	Sin.	no	" " "
"	Detroit	July 6, 1898	Fireman	Mar.	yes	" " "
"	Kalamazoo	Jan. 5, 1900	Salesman	"	"	" " "
"	Cadillac	Jan. 9, 1886	Laborer	Sin.	no	" " "
"	Grand Rapids	Mar. 26, 1889	Saw filer	"	yes	Duty.
"	Keene	Jan. 11, 1882	Farmer	"	no	Excused duty.
"	Tp. Oscoda	Nov. 5, 1890	Carpenter	Sin.	yes	Duty.
"	Bailington	Jan. 17, 1895	Laborer	"	no	Absent with leave.
"	Au Sable	Jan. 10, 1896	"	Mar.	"	Duty.
"	Jackson	Dec. 23, 1891	"	Sin	"	Absent with leave.
"	Whiteford	Oct. 8, 1897	None	"	yes	Duty.
Rheumatism	Saginaw	Dec. 16, 1889	Farmer	Mar.	"	"
General	Jackson	July 27, 1898	Shoemaker	Sin.	"	"
"	Detroit	Oct. 20, 1897	Laborer	"	"	"
"	Kalamazoo	" 10, 1895	Farmer	"	"	"
"	Muskegon	" 22, 1898	Laborer	"	"	Absent with leave.
"	Gowen	" 25, 1898	Farmer	Mar.	"	" " "
"	Detroit	" 27, 1898	Laborer	"	"	Duty.
"	Casnovia	Feb. 25, 1899	Farmer	Sin.	"	Excused duty.
"	Quincy	Dec. 12, 1896	"	Mar.	"	Duty.
"	Montague	Mar. 8, 1897	Laborer	Wid.	no	Excused duty.
"	Springport	Nov. 8, 1899	Machinist	"	yes	Duty.
"	Burns	Aug. 21, 1897	None	Sin.	"	Absent with leave.
"	Lebanon	Nov. 20, 1897	Farmer	Mar.	no	Duty.
"	Mondara	Feb. 16, 1886	Laborer	Sin.	yes	Excused duty.
"	Wayne	Oct. 13, 1894	Fireman	"	"	Duty.
"	Newberry	Aug. 8, 1898	Laborer	"	"	"
"	Saginaw	May 3, 1893	Baker	"	"	Excused duty.
"	Hersey	Aug. 3, 1898	Farmer	Mar.	"	Duty.
"	Maple Valley	June 2, 1898	Laborer	"	"	Absent with leave.
"	Adrian	July 2, 1897	"	Sin.	no	Excused duty.
"	Vestaburg	Oct. 7, 1898	Blacksmith	Mar.	yes	Absent with leave.
"	Manistee	Dec. 2, 1891	Engineer	"	"	" " "
"	Grand Rapids	Aug. 3, 1898	Millwright	"	"	Duty.
"	Au Sable	Sept. 25, 1895	Clerk	Sin	"	Excused duty.
"	Gaines	Jan. 26, 1898	Farmer	"	"	Sick in hospital.
"	Tp. Aetna	May 10, 1886	Carpenter	Mar.	no	Absent with leave.
"	Tp. Solon	Feb. 15, 1894	Mechanic	"	"	Asylum in Kal'zoo.
"	Lexington	Dec. 22, 1898	Laborer	"	"	Duty.
"	Big Rapids	Oct. 9, 1894	Farmer	Sin.	"	Extra duty.
"	Albion	Dec. 22, 1896	Painter	Mar.	"	Duty.
"	Pentwater	May 23, 1900	Farmer	"	"	"
Blind	Niles	Feb. 4, 1888	Barber	Sin.	"	Asylum in Kal'zoo.
General	Buchanan	May 6, 1899	Machinist	Wid.	yes	Duty.
Injury to leg	Cadillac	Oct. 9, 1891	Farmer	Sin.	"	Absent with leave.
General	Grand Rapids	Aug. 17, 1894	Fireman	Mar.	"	Duty.
"	Stockbridge	Nov. 1, 1899	Farmer	Sin.	"	"
"	Forest	Feb. 8, 1900	Painter	Mar.	"	"
Paralysis	Sturgis	Jan. 17, 1894	Blacksmith	Sin.	"	Sick in hospital.
General	Detroit	" 22, 1892	Butcher	"	"	Duty.
"	Mt. Clemens	" 12, 1886	Laborer	Wid.	"	Sick in hospital.
"	Cadillac	July 18, 1888	Saddler	Sin.	"	Duty.
"	Detroit	Aug. 25, 1898	Drummer	Mar.	"	"
"	Saginaw	Jan. 30, 1891	Blacksmith	Sin.	"	Sick in hospital.
"	Grand Rapids	Oct. 25, 1899	Farmer	Mar.	"	Duty.
"	Rockwood	Dec. 13, 1899	Laborer	Wid.	no	"
"	Vergennes	Nov. 22, 1894	Farmer	Sin	yes	"

Descriptive list of members of

Name.	Company and regiment.	Rank.	Length of service—months.	Nationality.	Age.	Pension per month.
Chadeayne, Henry A.	C, 83d N. Y. Infantry	Priv.	16	U. S.	64	$10 00
Chittick, Wm.	H 16th Michigan Infantry	Serg.	48	"	76	12 00
Coon, Samuel A.	B, 179th N. Y. Infantry	Priv.	10	"	55	6 00
Cobb, Lucius I.	A, 3d Michigan Cavalry	"	17	"	59	6 00
Crosby, Geo. W.	E. 7th Vermont Infantry	"	18	"	65	10 00
Connor, Darius	B, 24th Michigan "	"	16	"	67	8 00
Corwin, James H.	C, 6th " "	"	39	"	59	12 00
Calkins, Henry S.	B, 3d " "	"	3	"	64	None.
Cassidy, James	M, 9th N. Y. Cavalry	"	9	Ireland	61	$8 00
Campbell, Benj. F.	C. 18th Michigan Infantry	"	34	U. S.	59	None.
Covert, James W.	F, 29th " "	"	9	"	65	$12 00
Connor, John	C, 158th N. Y. "	"	16	Ireland	63	None.
Chandler, John	K, 30th Michigan "	"	1	U. S.	58	"
Crowl, Samuel H.	A, 29th " "	"	13	"	56	$12 00
Carson, James	L, 3d " Cavalry	"	27	"	69	10 00
Cole, George O.	F, 7th " Infantry	"	18	"	62	12 00
Clymer, Isaac H.	C, 8th " Cavalry	"	47	"	62	8 00
Connell, Michael	L, 11th " Infantry	"	17	Ireland	72	17 00
Chadwick, Hiram	H, 1st " Cavalry	"	47	England	75	12 00
Cudney, Chas. H.	E, 1st " Eng'rs and Mech'rs	1st L't.	49	U. S.	72	10 00
Conley, Patrick	H, 34th N. Y. Infantry	Serg.	27	Canada	83	10 00
Coon, Tobias	A, 118th " "	Priv.	35	U. S.	78	12 00
Coon, Alexander	E, 46th Ohio "	"	24	"	67	12 00
Coleman, John A.	K, 39th " "	"	38	"	69	None.
Cook, Henry	A, 1st " "	"	3	"	62	"
Cook, Madison W.	H, 1st " Eng'rs and Mech's	"	17	"	66	$8 00
Cornell, Robert B.	H, 8th " Infantry	"	17	"	58	8 00
Cross, Garrett	B, 14th " Cavalry	"	38	Ireland	64	12 00
Crowley, Bartholomew.	D, 8th " Infantry	"	46	"	76	12 00
Clark, Geo. H.	G, 6th " Heavy Artillery	"	20	U. S.	65	12 00
Cronkhite, Chas. A.	I, 19th " Infantry	"	31	"	63	8 00
Cooley, Moses	G, 17th " "	"	5	"	59	6 00
Connor, Andrew S.	E, 1st " S. S.	"	29	"	55	12 00
Crandle, Chas. F.	D, 19th Wisconsin Infantry	"	18	"	52	None.
Clark, Lewis	K, 118 N. Y. Infantry.	"	5	"	72	$6 00
Cole, James D.	F, 6th Michigan Artillery	"	53	"	77	12 00
Cole, John M.	G, 8th " Cavalry	"	24	"	60	12 00
Catlin, Silas A.	F, 13th " Infantry	"	49	"	60	6 00
Cline, Oren	A, 106 Pennsylvania Infantry	"	13	"	59	8 00
Chapman, Isaac	I, 16th Indiana Infantry	"	9	"	61	12 00
Carpenter, A. T. T.	I, 137th N. Y. "	"	6	"	68	6 00
Chaffin, Chas. A.	G, 118 Ohio "	"	35	"	61	8 00
Crapo, John V	K, 1st Missouri Cavalry	"	23	"	55	12 00
Cromwell, Albert	I, 142 N. Y. Infantry	"	9	"	54	6 00
Coon, Charles M.	A, 3d Michigan Cavalry	"	38	"	70	None.
Cicott, Elio	A, 4th " Infantry	"	22	"	74	$12 00
Corey, George	B, 3d Michigan Cavalry	"	24	"	63	12 00
Corey, Royal D.	F, 14th N. Y. Heavy Artillery	"	12	"	57	12 00
Crane, Clark	B, 2d N. Y. Rifles	"	20	"	67	6 00
Courtright, Chas.	F, 8th Michigan Infantry	"	17	"	58	12 00
Church, O. B.	H, 5th Michigan Infantry	Corp.	12	"	80	12 00
Carey, Lorenzo D.	H, 8th Iowa "	"	12	"	56	12 00
Collins, Edward	U. S. Navy	Sailor	26	"	81	12 00
Cline, Wm. H.	H, 4th N. Y. Heavy Artillery	Corp.	34	"	61	12 00
Climan, Thomas	I, 10th Missouri Infantry	Priv.	40	Ireland	64	10 00
Cook, Wm.	K, 22d Michigan Infantry	"	5	U. S.	65	12 00
Clark, Andrew J.	F, 11th " "	"	12	"	63	8 00
Craig, James	E, 5th " "	"	47	"	71	12 00
Dunn, James D	F, 13th " "	"	5	"	58	8 00
Divers, Joseph C.	A, 38th Wisconsin "	"	16	"	68	8 00

Michigan Soldiers' Home.—CONTINUED.

Disability.	Admitted from.	When admitted.	Occupation.	Married or single.	Read and write.	Status.
General	Battle Creek	Mar. 3, 1891	Painter	Mar.	yes	Duty.
"	Grand Rapids	June 22, 1900	Tailor	"	"	Sick in hospital.
"	Battle Creek	" 21, 1897	Steam Fitt'r	Sin.	"	Duty.
"	Colton	Aug. 3, 1896	Farmer	"	"	"
"	Grand Rapids	Aug. 28, 1897	Pat'r Mak'r	Mar.	"	"
Total	Mt. Clemens	July 13, 1899	None	"	"	"
General	Ionia	Dec. 23, 1897	Laborer	Sin.	no	"
"	Talmadge	July 31, 1886	Farmer	Mar	yes	"
"	Detroit	June 29, 1896	Laborer	Sin.	no	"
"	Hart	Aug. 17, 1894	"	Mar.	yes	"
"	Flushing	Oct. 12, 1893	Shoemaker.	Sin.	"	"
Rheumatism	Manistee	June 13, 1898	Farmer	"	no	"
General	Chesaning	Jan. 10, 1894	Laborer	Mar.	yes	"
"	Gaylord	July 19, 1894	Clerk	"	"	"
"	Big Rapids	Aug. 23, 1898	Laborer	"	"	"
"	Pontiac	Apr. 18, 1899	"	"	no	Sick in hospital.
"	Cedar Lake	Jan. 3, 1893	Farmer	"	yes	" " "
"	Manilas	Nov. 2, 1897	"	"	no	" " "
"	Detroit	Apr. 6, 1888	Machinist	"	yes	Absent with leave.
"	Flint	Mar. 26, 1897	Builder	Wid.	"	" " "
Rheumatism	Pinconning	" 25, 1889	Sailor	Sin.	"	" " "
General	Grand Rapids	Dec. 22, 1893	Farmer	Wid.	"	Excused duty.
"	" "	Nov. 11, 1895	"	Sin.	no	Absent with leave.
"	Jackson	Sept. 29, 1891	Mason	Mar.	yes	" " "
"	Ludington	Feb. 5, 1897	Clerk	Sin.	"	Duty.
"	Grand Rapids	Jan. 13, 1892	Farmer	Mar.	"	"
"	" "	Aug. 15, 1895	Printer	Sin.	"	Excused duty.
"	Ypsilanti	Oct. 30, 1896	Blacksmith.	Mar.	"	Duty.
"	Grand Rapids	May 8, 1890	Laborer	Wid.	no	Excused duty.
"	Ann Arbor	June 27, 1898	Collector	Mar.	yes	Duty.
"	St. Joseph	Jan. 13, 1886	Clerk	Wid.	"	"
Rheumatism	Mikado	" 15, 1897	Farmer	Sin.	"	"
General	Grand Rapids	" 24, 1896	Miller	Mar.	"	"
Rheumatism	Saginaw	Dec. 18, 1896	Laborer	Mar.	no	Absent with leave.
General	Grand Rapids	Nov. 23, 1896	Farmer	Sin.	no	Duty.
"	Battle Creek	Aug. 18, 1899	"	Mar.	"	Absent with leave.
"	Detroit	Nov. 12, 1899	"	"	"	" " "
Varicose veins	Pewamo	Aug. 18, 1899	"	Sin.	"	Duty.
General	Grand Rapids	Sept. 1, 1899	Laborer	"	no	Absent with leave.
Paralysis	Kent County	Nov. 23, 1889	"	Wid.	"	" " "
General	Ludington	July 18, 1892	Plasterer	Mar.	yes	Duty.
"	St. Johns	Nov. 23, 1899	Farmer	Wid.	"	Absent with leave.
Loss of arm	Grand Rapids	Dec. 8, 1887	Laborer	Sin.	no	" " "
Rheumatism	Reed City	" 13, 1893	"	"	yes	Duty.
Injury to back	Lansing	July 6, 1895	"	Mar.	no	"
Diseased bladder	Tp. Huron	" 24, 1894	"	Sin.	yes	"
General	Okemos	Jan. 24, 1897	Farmer	"	"	"
"	Mason	June 1, 1893	"	"	"	"
"	Lake County	Aug. 27, 1897	"	"	"	Absent with leave.
"	Flint	April 7, 1899	"	Wid.	"	" " "
"	Sparta	Oct. 16, 1899	Printer	Mar.	"	" " "
"	Muskegon	Nov. 22, 1899	Laborer	"	"	Asy'm, Kalamazoo.
"	La Grange	July 18, 1893	"	"	"	Sick in hospital.
"	Grand Rapids	Dec. 30, 1898	Farmer	"	"	Duty.
"	Coldwater	Aug. 12, 1895	Laborer	"	"	"
"	Detroit	Oct. 16, 1899	Farmer	"	"	Absent with leave.
"	Englishville	Jan. 13, 1900	Builder	"	"	" " "
"	Au Sable	April 25, 1900	Farmer	"	"	" " "
"	Grand Rapids	Dec. 18, 1899	Carpenter	Wid.	"	Duty.
"	Jamestown	Mar. 31, 1897	Teacher	Sin.	"	"

Descriptive list of members of

Name.	Company and regiment.	Rank.	Length of service—months.	Nationality.	Age.	Pension per month.
Dyer, Wm	G, 4th New York Heavy Artillery	Priv	12	England	74	$12 00
Dikeman, Harrison	E, 111th Pennsylvania Infantry	"	26	U. S	61	12 00
Dixon, Wm	L, 5th Michigan Cavalry	"	26	"	56	8 00
Darrow, Marvin S	B, 18th " Infantry	"	34	"	56	8 00
Downer, Wm	B, 16th " "	"	16	"	76	12 00
De St. Croix, Henry	D, 7th New York Heavy Artillery	"	23	France	61	8 00
Dennis, Jno. alias Delany	B, 1st Michigan Sharpshooters	"	28	U. S	59	12 00
Demick, Randolph	L, 1st Ohio Artillery	"	24	"	65	12 00
Davis, James	I, 4th Michigan Infantry	"	56	"	56	12 00
Dickerson, John H	K, 28th " "	"	20	England	65	12 00
Dole, Samuel	K, 1st New York Marine Reserves	"	23	U. S	89	12 00
Dreuden, Wm	E, 27th Wisconsin Infantry	"	36	Prussia	65	None.
Daly, Thomas	B, 7th Michigan Cavalry	"	16	Ireland	67	$8 00
Deglett, Leon	M, 1st Michigan Eng'ns and Mech's.	"	36	Canada	60	6 00
Davis, Benj. B	C, 189th New York Infantry	"	38	England	60	12 00
Dempster, Daniel	D, 10th Illinois Cavalry	2d Lt	50	Canada	73	12 40
Dickerson, Amos	L, 3d Michigan Cavalry	Priv	6	U. S	67	12 00
Drews, Carl	B, 1st " Light Artillery	"	32	Prussia	75	8 00
Dunn, Joseph	J, 3d " Infantry	"	49	U. S	57	10 00
DeKroker, Lewis	K, 16th " "	"	5	Netherla'ds	78	12 00
Donnelly, Robert	G, 12th Illinois "	"	8	Ireland	74	12 00
Draper, Harvey	Unassigned, 6th Michigan H. Art	"	4	U. S	80	None.
DeThompson, Geo	G, 5th Michigan Cavalry	"	47	England	68	$12 00
Dupree, John	G, 15th Maine Infantry	"	8	Canada	72	12 00
Davidson, Ransom J	B, 10th Michigan Infantry	"	28	U. S	60	8 00
Dougherty, Thos	K, 1st " Cavalry	"	48	Ireland	67	6 00
Dove, Isaac	A, 137th Illinois Infantry	"	5	England	61	12 00
Desnoyer, Chas. A	A, 1st Michigan "	"	3	U. S	60	None.
Dorsey, Richard	B, 5th New York "	"	22	England	74	$12 00
Doyle, Dennis	E, 15th Michigan "	Serg	54	Ireland	76	12 00
Denton, Alonzo	F, 1st " Eng'rs and Mech's	Priv	37	U. S	59	12 00
Danks, John S	K, 1st Ohio Light Artillery	"	56	"	53	6 00
Duryea, Wm	K, 28th Michigan Infantry	2d Lt	12	"	80	12 00
Downing, Freeman	G, 1st Ohio Artillery	Priv	5	"	58	None.
Dunham, Bartiemus	B, 11th Maine Infantry	"	34	"	68	$12 00
Dubois, Francis	A, 7th Michigan nfantry	"	11	"	55	12 00
Dewer, Benjamin	A, 8th New York Hea y Artillery	"	26	"	60	6 00
Darwin, Calvin	L, 1st Michigan Light	"	20	"	77	12 00
DeClair, Hector	I, 11th " nfan ry	"	7	France	65	12 00
Ellis, Henry C	H, 1st " Ligh Artillery	"	19	U. S	55	6 00
Ellis, Seth	F, 16th United States Infantry	Corp	36	"	61	6 00
Ewing, Robert	F, 16th Michigan Infantry	Priv	17	"	58	8 00
Elmer, Ambrose	I, 1st " Light Artillery	Saddler.	17	"	74	12 00
Estell, Thos. J	A, 99th Ohio Infantry	Priv	22	"	60	6 00
Ester, James	C, 102d U. S. Colored Infantry	"	23	"	58	10 00
Evarts, Wm. W	I, 2d New York Marine Reserves	"	6	"	62	8 00
Edwards, Jesse	F, 17th " Infantry	"	35	England	56	6 00
Echtinaw, Ephraim	H, 19th Ohio "	"	16	U. S	58	8 00
Elkerton, Wm	D, 28th Michigan "	"	10	"	64	6 00
Earl, Porter B	L, 11th " Cavalry	1st Lt	25	"	61	None.
Enting, Anton B	B, 1st " Light Artillery	Priv	30	"	65	$6 00
Ellsworth, Eugene	K, 95th Illinois Infantry	"	19	"	54	12 00
Feas, Gottlieb	D, 122d Ohio Infantry	"	32	"	76	8 00
Farrell, Wm	G, 27th Michigan Infantry	"	32	"	57	10 00
Fletcher, John S	F, 10th " "	2d Lt	56	"	78	6 00
Francisco, Chas. H	A, 1st " Lancers	Priv	6	"	65	10 00
Foster, Samuel	H, 102d U. S. Colored Infantry	"	21	"	70	8 00
Freeman, Oliver B	B, 5th Michigan Infantry	"	40	"	63	12 00
Files, Terry	I, Merril Horse	"	12	"	58	8 00
Fowler, Wm. W	K, 1st United States Infantry	"	48	"	81	12 00

Michigan Soldiers' Home.—CONTINUED.

Disability.	Admitted from.	When admitted.	Occupation.	Married or single.	Read and write.	Status.
General	Saginaw	Apr. 7, 1896	None	Sin	yes	Duty.
"	Grand Rapids	Oct. 13, 1892	Engineer	Wid.	"	"
"	" "	Feb. 24, 1893	Laborer	Sin.	"	"
"	Blissfield	Nov. 5, 1894	Mill hand	"	"	"
"	Vernon	Jan. 26, 1891	Cooper	Mar.	"	Sick in hospital.
"	Arons	Apr. 12, 1898	Laborer	"	"	Absent with leave.
Rheumatism	Springfield	Feb. 10, 1898	Farmer	"	"	" " "
Piles	Pierson	Jan. 9, 1900	"	Sin.	no	" " "
General	Flint	Oct. 25, 1894	"	Mar.	yes	" " "
"	Woodville	Aug. 27, 1888	"	Sin.	"	" " "
"	Detroit	July 6, 1886	Wagon m'r.	Mar.	"	Sick in hospital.
"	"	Mar. 14, 1890	Laborer	Sin.	no	Duty.
"	Lyons	Dec. 23, 1890	"	Wid.	"	"
"	Saginaw	Feb. 26, 1895	"	"	"	"
"	New York	Mar. 9, 1897	Mechanic	Mar.	yes	"
"	Newaygo	July 23, 1886	Lumberm'n	"	"	"
Paralysis	Detroit	May 15, 1897	Butcher	Wid.	no	Absent with leave.
Rheumatism	Livonia	Apr. 30, 1898	Farmer	"	yes	Duty.
General	Grand Rapids	Oct. 21, 1886	Miller	"	"	"
"	Holland	Aug. 9, 1898	Butcher	Sin.	"	Excused duty.
"	Charlevoix	Jan. 4, 1896	Sailor	"	"	Duty.
"	Tp. York	Dec. 12, 1895	Blacksmith.	Mar.	"	Sick in hospital.
"	Tp. Goodwell	Feb. 19, 1896	Laborer	Wid.	"	Duty.
"	Onekama	May 1, 1894	Mason	Mar.	"	Sick in hospital.
"	Grand Rapids	Dec. 2, 1893	"	Sin.	"	Absent with leave.
"	Jackson	Nov. 18, 1893	Laborer	"	no	Excused duty.
"	Reese	" 29, 1899	Farmer	Mar.	yes	Duty.
"	Detroit	Oct. 2, 1890	Bookkeeper	Wid.	"	Absent with leave.
Wounds	Saginaw	Sept. 15, 1896	Tailor	Sin.	no	" " "
Rheumatism	Detrot	Jan. 10, 1888	Farmer	Mar.	"	" " "
Total	"	Oct. 10, 1896	Painter	"	"	Excused duty.
Rheumatism	Ludington	Dec. 28, 1898	Laborer	"	yes	Duty.
General	Smyrna	June 28, 1894	Minister	"	"	Absent with leave.
"	Lakefield	Feb. 27, 1890	Farmer	Sin.	no	Sick in hospital.
"	White Cloud	Oct. 13, 1899	Lumberm'n	"	yes	Absent with leave.
"	Saginaw	Apr. , 189	Fireman	Mar.	"	Duty.
Wounds	Lansing	Feb. 20, 1900	Laborer	"	"	Sick in hospital.
General	Pine Plains	Mar. 20, 1891	Farmer	Sin.	no	" " "
"	Traverse City	Jan. 11, 1892	Tailor	"	yes	Absent with leave.
"	Grand Rapids	" 7, 1895	Chimneysweep.	"	"	Excused duty.
"	" "	" 18, 1895	Farmer	Wid.	"	Sick in hospital.
"	Chicago	Sept. 26, 1894	Millwright	"	"	Excused duty.
"	Rollin	Dec. 11, 1896	Artificer	Sin.	"	Absent with leave.
"	Grand Rapids	Apr. 12, 1900	Farmer	Mar.	"	" " "
"	" "	July 20, 1886	Waiter	Sin.	"	Duty.
"	Big Rapids	Jan. 9, 1893	Laborer	"	"	Absent with leave.
"	Olivet	Dec. 5, 1899	"	"	"	Duty.
"	Fremont	Jan. 27, 1897	"	Mar.	"	"
"	Jackson	Apr. 27, 1898	Mechanic	"	"	Absent with leave.
"	Grand Rapids	Nov. 4, 1894	Farmer	Sin.	"	Duty.
"	Manistee	June 20, 1896	"	"	"	"
"	Edmore	Feb. 7, 1893	"	Mar.	"	"
Varicose veins	Saginaw	Aug. 1, 1893	Laborer	Sin.	no	Sick in hospital.
Wounds	Big Rapids	Dec. 14, 1896	Farmer	"	yes	Absent with leave.
General	Detroit	Oct. 10, 1893	Clerk	"	"	Duty.
"	Ann Arbor	June 14, 1899	Laborer	"	no	Absent with leave.
Lumbago	Detroit	Nov. 20, 1889	Farmer	"	yes	Duty.
General	"	Oct. 12, 1897	Painter	"	"	"
"	Battle Creek	" 15, 1892	Carpenter	"	"	"
Rheumatism	Grand Rapids	" 31, 1885	Farmer	"	"	Excused duty.

Descriptive list of members of

Name.	Company and regiment.	Rank.	Length of service—months.	Nationality.	Age.	Pension per month.
Fearnside, James	E, 3d Michigan Infantry	Priv	36	Scotland	76	$12 00
Fairchild, Ira W	G, 108th Ohio "	"	31	U. S	71	10 00
Forbes, Armill	C, 21st " "	Serg	45	"	59	12 00
Fitzpatrick, Owen	A, 27th Michigan "	Priv	35	Ireland	66	None.
Fitting, Henry	C, 26th " "	"	34	Prussia	61	"
Folks, John	D, 3d " "	"	36	Canada	60	$8 00
Fisher, David	A, 1st " Eng'rs & Mech's	"	37	U. S	83	12 00
Finch, Edward	F, 6th " Cavalry	"	12	England	56	6 00
Fontee, Peter	B, 81st New York Infantry	"	19	Canada	56	8 00
Freeman, Geo. L	H, 9th Michigan "	"	20	U. S	63	12 00
Fury, Patrick	E, 24th Michigan "	"	34	Ireland	62	8 00
Fulkerson, Columbus	D, 1st Michigan Light Artillery	"	37	U. S	64	6 00
Finegan, Thomas	C, 22d New York Infantry	"	36	"	65	6 00
Fisk, Winfield S	D, 13th " " Artillery	"	26	"	62	12 00
French, Lafayette	D, 2d Michigan Infantry	"	36	"	63	12 00
Furlong, Martin	F, 1st " Light Artillery	"	27	Ireland	63	12 00
Fosburg, Henry	I, 1st " Cavalry	"	12	U. S	72	10 00
Fillio, Wm. W	K, 13th New York Infantry	"	28	"	63	None.
Gault, George	F, 26th Pennsylvania Infantry	"	31	"	78	$12 00
Grant, Thomas	G, 14th Michigan Infantry	"	38	"	54	8 00
Gregg, Darius	H, 1st " Eng'rs & Mech's	"	36	"	57	12 00
Gregg, Wm. A	H, 2d Missouri Cavalry	"	17	"	62	6 00
Giles, Michael	G, 8th Illinois "	"	4	"	52	12 00
Granger, Lycurgus E	F, 3d Michigan Infantry	"	36	"	61	12 00
Graham, Wm. J	L, 2d Minnesota Cavalry	"	28	"	62	12 00
Gardner, Johnston K	D, 45th Pennsylvania Infantry	"	28	"	74	8 00
Granby, Riley G	G, 1st Michigan Infantry	"	29	"	63	None.
Grace, Patrick	I, 16th United States Infantry	"	38	Ireland	69	$8 00
Goodfruit, Chas. G	A, 50th New York Engineers	"	46	Germany	58	6 00
Griffis, Duane	E, 104th Pennsylvania Infantry	"	24	U. S	57	8 00
Godfrey, Thomas	D, 1st United States Lancers	"	9	"	74	12 00
Gregory, Chas. H	L, 1st New York Light Artillery	"	36	"	72	12 00
Goodrich, Levi M	D, 18th Iowa Infantry	"	6	"	63	8 00
Gilson, Henry	I, 2d Michigan "	"	16	"	63	None.
Gurs, Antoine	A, 23d Illinois "	Mus	34	"	73	$10 00
Griffis, George	C, 1st Michigan Eng'rs & Mech's	Priv	22	Canada	55	None.
Grangel, John	B, 16th Kansas Cavalry	"	17	Ireland	60	$12 00
Griswold, Harvey	I, 5th Michigan Infantry	"	7	U. S	54	8 00
Green, Jeremiah	C, 38th Ohio "	"	5	"	62	8 00
Green, Harkness	F, 6th Michigan Cavalry	"	35	"	73	12 00
Gregory, Morton	G, 6th " "	Serg	39	"	58	8 00
Granger, Charles	E, 1st " Eng's & Mech's	Priv	37	"	67	12 00
Gardner, Matthew B	F, 131st Pennsylvania Infantry	"	9	"	56	12 00
Guthrie, John W	F, 1st Michigan Eng'rs & Mech's	Corp	19	Scotland	85	12 00
Griffin, Wm. A	I, 7th " Cavalry	Priv	10	U. S	71	12 00
Groats, John	K, 15th " Infantry	"	7	"	61	12 00
Goodhue, Benj. C	B, 2d " Sharpshooters	"	20	"	61	None.
Gutknecht, August	D, 8th " Infantry	"	47	Germany	67	$6 00
Grant, Chas. R	C, 1st " Cavalry	"	13	U. S	61	12 00
Glass, Wm. H	F, 2d " Infantry	"	46	England	59	6 00
Green, Arsemus	D, 6th " "	"	47	U. S	68	6 00
Ghin, John	H, 3d " Cavalry	"	24	"	63	12 00
Gray, Wm	F, 25th " Infantry	"	34	Scotland	71	10 00
Garinine, Albert M	B, 1st " Sharpshooters	"	9	U. S	52	12 00
Graff, Henry J	H, 116th New York Infantry	"	21	Switzerland	69	8 00
Graham, Henry	I, 35th Indiana Infantry	"	7	U. S	81	10 00
Heydenberk, M. A	A, 14th " "	"	10	"	64	8 00
Hunt, Warren	B, 5th " "	"	36	"	62	8 00
Harter, John	I, 146th New York Infantry	"	35	Germany	69	12 00
Henrys, Geo. D	E, 91st " " "	"	46	U. S	75	12 00

Michigan Soldiers' Home.—CONTINUED.

Disability.	Admitted from.	When admitted.	Occupation.	Married or single.	Read and write.	Status.
Blind	Tp. Bay	Nov. 7, 1899	Farmer	Wid.	no	Sick in hospital.
General	Goodwell	Sept. 26, 1899	"	Mar.	yes	Absent with leave.
"	Grand Rapids	Jan. 25, 1900	Cooper	"	"	" " "
"	" "	Nov. 19, 1892	Laborer	"	no	" " "
"	Big "	Oct. 27, 1892	"	Sin.	yes	Duty.
"	Tp. Kent	Nov. 26, 1894	Farmer	Wid.	"	"
"	Somerset	Dec. 5, 1885	Mason	Sin.	"	Absent with leave.
"	Spring Lake	Aug. 31, 1896	Engineer	Mar.	"	Sick in hospital.
"	Detroit	Nov. 14, 1896	Laborer	Sin.	"	Duty.
Nervousness	Grand Rapids	Mar. 6, 1890	Harn. mak.	Mar.	"	Absent with leave.
General	Detroit	Nov. 27, 1893	Carpenter	Sin.	"	Duty.
Injury to back	Three Rivers	April 6, 1891	Laborer	Mar.	no	"
General	Saginaw	Feb. 4, 1898	"	Sin.	yes	"
"	Bay City	April 20, 1895	Saw filer	Mar.	"	"
Wounds	Detroit	Dec. 27, 1895	Engineer	"	"	Absent with leave.
General	"	May 5, 1899	Laborer	Sin.	"	Duty.
Rheumatism	Grand Rapids	July 27, 1899	Carpenter	Mar.	"	Absent with leave.
General	Howard	Oct. 14, 1898	Laborer	Sin.	"	Sick in hospital.
"	Bronson	Aug. 14, 1891	Printer	Wid.	"	Excused duty.
"	Detroit	April 5, 1897	"	Sin.	"	Duty.
Heart disease	Jackson	July 12, 1897	Baker	"	"	"
General	"	Oct. 26, 1897	Engineer	Mar.	"	Absent with leave.
Paralysis	Saginaw	" 31, 1899	None	Sin.	"	Excused duty.
General	Lawton	Nov. 9, 1899	Salesman	"	"	" "
"	Sumner	Feb. 27, 1900	Farmer	"	"	Absent with leave.
"	Thompsonville	April 7, 1900	Laborer	Mar.	"	Sick in hospital.
"	Mt. Clemens	Nov. 27, 1894	Cooper	Sin.	"	Duty.
"	Wyandotte	Nov. 9, 1885	Moulder	"	"	"
"	Grand Rapids	Oct. 17, 1891	Painter	Mar.	"	"
Diarrhea	Riverton	Jan. 15, 1900	Cooper	"	no	"
General	Detroit	May 29, 1890	Engineer	"	"	Sick in hospital.
Paralysis	Palmyra	Feb. 6, 1896	Farmer	Wid.	yes	" "
General	Jackson	Aug. 18, 1898	"	Mar.	"	Absent with leave.
Urinary disease	Kalamazoo	May 8, 1888	Journalist	Sin.	"	Asy.—Kalamazoo.
Kidney disease	Port Huron	Jan. 18, 1890	Laborer	Mar.	no	Sick in hospital.
Rheumatism	Kalamazoo	Dec. 21, 1889	"	Sin.	yes	Duty.
General	Clyde	Oct. 23, 1895	"	"	"	Absent with leave.
"	Flint	July 14, 1896	"	"	no	Duty.
"	Grant	May 11, 1897	Farmer	"	"	Excused duty.
"	Centre Lake	Oct. 2, 1896	Laborer	Mar.	yes	" "
"	Owosso	Nov. 28, 1891	"	"	"	Duty.
"	Tp. Boston	June 25, 1895	"	Sin.	"	"
"	Buchanan	Oct. 10, 1898	"	Mar.	"	"
"	Detroit	Aug. 8, 1887	Mechanic	"	"	Absent with leave.
"	Augusta	March 23, 1899	Cooper	"	"	" " "
"	Ithaca	Sept. 21, 1891	Laborer	Sin.	no	Duty.
"	Lansing	Aug. 3, 1897	Carpenter	Mar.	yes	"
"	Grand Rapids	Oct. 28, 1895	Tailor	Sin.	"	"
"	Howell	April 20, 1900	Laborer	"	no	"
"	Athens	Aug. 6, 1895	"	"	"	"
"	Paw Paw	" 3, 1893	Farmer	Wid.	yes	Sick in hospital.
"	Tawas City	Oct. 20, 1897	"	Sin.	"	Duty.
Wounds	Eau Claire	" 11, 1898	Baker	Wid.	"	"
Rheumatism	La Grange	" 1, 1892	Laborer	"	no	"
General	Crawford	Dec. 26, 1896	Butcher	Sin.	yes	"
"	Decatur	Oct. 6, 1899	Laborer	Mar.	no	Absent with leave.
"	Fremont	Dec. 9, 1889	Lumberm'n	Sin.	yes	Duty.
Kidney disease	Odessa	May 28, 1892	Farmer	"	"	"
General	Muskegon	Nov. 14, 1894	Laborer	Mar.	"	Absent with leave.
"	Howard	Dec. 30, 1896	"	"	"	"

Descriptive list of members of

Name.	Company and regiment.	Rank.	Length of service—months.	Nationality.	Age.	Pension per month.
Holcomb, A. J.	I, 9th Michigan Calvary	Priv.	9	U. S.	66	$8 00
Hunt, Ira	K, 1st Michigan Eng'rs and Mech's.	"	48	"	71	12 00
Hill, Seymour	G, 8th " Infantry	"	7	"	60	6 00
Haynes, Spencer W.	D, 1st Wisconsin Cavalry	"	18	"	60	12 00
Horsch, Peter	A, 7th Michigan "	"	38	Germany	57	None.
Houd, David	H, 5th " Infantry	"	9	Canada	62	$10 00
Hall, Wilber E.	A, 50th Ohio Infantry	"	58	U. S.	55	None.
Hendricks, Helms	I, 9th Michigan Infantry	"	8	"	61	$8 00
Hiday, Jacob	C, 64 Indiana Cavalry	"	50	"	75	10 00
Henry, Wm.	K, 11th Michigan Cavalry	"	23	"	56	8 00
Hart, Samuel	M, 6th " "	"	21	"	77	12 00
Hogan, John	F, 7th " "	"	10	Canada	56	12 00
Hill, Geo. H.	A, 11th Kansas "	"	8	U. S.	85	12 00
Hurley, Richard	F, 14th New York Artillery	"	25	Ireland	75	10 00
Head, Smith	D, 46th Pennsylvania Infantry	"	30	U. S.	73	12 00
Hinds, John M.	C, 16th Michigan Infantry	"	13	"	60	10 00
Hoy, Michael	G, 94th New York "	"	16	"	77	None.
Hardesty, Alex.	C, 30th Indiana "	"	46	"	52	$8 00
Hawthorne, Wm.	K, 2d Michigan "	"	51	Ireland	61	6 00
Hyser, Fred W.	H, 1st " Cavalry	"	13	U. S.	55	None.
Harris, Wm. J.	K, 1st New York "	"	53	"	82	$12 00
Holmes, Robert	F, 22nd " "	"	18	"	63	12 00
Hayes, Leonard Q.	G, 8th U. S. Colored Infantry	"	12	"	55	8 00
Hydorn, Adam A.	B, 1st Michigan Light Artillery	"	15	"	61	6 00
Hilton, Chester A.	B, 1st " Eng'rs and Mech's.	"	37	"	66	17 00
Hunt, Wm. F.	B, 2d " Cavalry	"	39	"	62	12 00
Hatch, Milo P.	G, 21st " Infantry	"	39	"	63	12 00
Hunt, Alex. B.	K, 16th Wisconsin Infantry	"	36	"	60	12 00
Howder, John M.	G, 7th New York Cavalry	"	18	"	73	10 00
Hildreth, Cyrus C.	C, 10th Michigan "	"	9	"	80	12 00
Haskin, Daniel	A, 3rd " Infantry	"	5	"	77	12 00
Hanover, Wm. H.	K, 25th " "	"	7	"	66	12 00
Haynor, Tobias C.	B, 12th Illinois "	"	16	"	70	8 00
Hawker, Abraham	K, 7th Michigan "	"	18	"	73	10 00
Higgins, David	A, 10th Ohio "	"	36	Ireland	68	8 00
Heim, John M.	G, 38th " "	"	26	Germany	73	12 00
Hart, George	K, 10th United States Infantry	"	60	England	66	8 00
Horton, Wm. H.	F, 8th Michigan Infantry	"	19	U. S.	66	10 00
Harris, Wm. H.	K, Lincoln Cavalry	"	21	"	66	8 00
Henry, John	C, 104th Ohio Infantry	"	22	Canada	54	8 00
Haight, Harris R.	E, 5th New York Heavy Artillery	"	19	U. S.	80	12 00
Herman, Otto	B, 2nd U. S. Sharpshooters	"	45	Germany	87	10 00
Hogan, Frank	E, 4th Michigan Infantry	"	20	U. S.	47	12 00
Huffman, John	F, 29th " "	"	13	"	58	8 00
Hachen, Frank	A, 2d " "	"	30	"	60	8 00
Hackett, Edward E.	C, 2d " Cavalry	"	11	"	60	12 00
Husted, Horace P.	D, 5th " Infantry	"	47	"	67	12 00
Helms, Jehiel	D, 11th " Cavalry	"	25	"	87	12 00
Hodgetts, Geo.	I, 5th " "	"	38	England	60	12 00
Hall, John	I, 11th " Infantry	Corp.	18	U. S.	56	None.
Hall, Charles	A, 22d Ohio Infantry	Priv.	47	"	61	$12 00
Handlin, A. L.	Trumbull Guards	"	31	"	68	8 00
Hudson, Philander	D, 147th New York Infantry	"	27	"	55	12 00
Huckleberry, Thos.	K, 21st Michigan "	"	35	Canada	70	14 00
Hoag, Seth W.	I, 2d " Cavalry	"	48	U. S.	61	12 00
Hayden, Chas. H.	F, 1st " Infantry	"	37	"	60	8 00
Houghtaling, H. B.	I, 122d New York "	"	35	"	66	17 00
Haywood, Aaron L.	C, 16th Michigan "	"	47	"	71	12 00
Hicks, Charles F.	M, 1st " Light Artillery	"	25	"	75	12 00
[illegible]ington, Henry H.	B, 2d " Infantry	"	37	"	59	12 00

Michigan Soldiers' Home.—CONTINUED.

Disability.	Admitted from.	When admitted.	Occupation.	Married or single.	Read and write.	Status.
General	Plainfield	May 16, 1892	Farmer	Sin.	yes	Sick in hospital.
"	Jackson	July 28, 1897	Cooper	"	"	Absent with leave.
"	Saginaw	Oct. 12, 1898	Farmer	"	"	Duty.
"	Wilson	Apr. 6, 1887	Sailor	Mar.	"	Sick in hospital.
"	Battle Creek	Dec. 29, 1897	Laborer	Sin.	"	Duty.
"	Superior	Sept. 14, 1891	Carpenter	"	"	"
"	Lansing	Jan. 20, 1899	Carriagem'r	Wid	"	"
"	Grand Rapids	Feb. 22, 1899	Farmer	Mar.	"	"
"	Howard	Oct. 27, 1891	Laborer	Sin.	no	Absent with leave.
"	Grand Rapids	Dec. 23, 1890	Porter	"	yes	" " "
"	Solon	Feb. 15, 1894	Mechanic	Mar.	"	" " "
"	Saginaw	July 24, 1893	Laborer	Wid	"	" " "
"	Glen Haven	Oct. 12, 1888	Cook	Mar.	"	Sick in hospital.
"	Sanford	July 19, 1889	Laborer	Sin.	"	Excused duty.
"	Ovid	Nov. 16, 1899	Engineer	Wid	"	" "
"	Edmore	Oct. 26, 1898	Laborer	Sin.	"	Absent with leave.
"	Detroit	June 2, 1887	"	"	no	Asylum-Kalamazoo
Heart disease	Morley	Apr. 15, 1893	Engineer	"	yes	" "
Piles and scurvy	Detroit	Nov. 30, 1899	Laborer	"	no	" "
Rheumatism	Grand Rapids	Feb. 18, 1898	Painter	"	yes	Duty.
General	White Cloud	Sept. 30, 1898	Farmer	Mar.	"	Absent with leave.
Paralysis	Pierson	May 1, 1899	"	"	no	" " "
General	Kalamazoo	July 28, 1898	Laborer	"	"	Duty.
"	Grand Rapids	Jan. 1, 1892	Carpenter	"	yes	"
"	"	Apr. 15, 1897	Laborer	Wid	"	Sick in hospital.
"	Odessa	" 2, 1896	Farmer	Sin.	"	" " "
"	Grand Rapids	June 2, 1900	"	Wid	"	Excused duty.
"	"	" 29, 1900	Painter	Mar.	"	" "
"	Saginaw	Sept. 27, 1897	Laborer	Sin.	"	Absent with leave.
"	Grandville	" 22, 1896	Mechanic	Wid	"	" " "
"	Grand Rapids	Apr. 8, 1892	Laborer	Mar.	"	" " "
"	Nelson	Nov. 17, 1899	Farmer	Wid	"	" " "
"	Ferry	" 18, 1899	"	"	"	" " "
"	Detroit	June 30, 1891	Shoemaker	Mar.	"	Duty.
"	"	Nov. 4, 1893	Tobacconist	Sin.	no	"
"	Ferry	June 21, 1892	Cabinetm'r	Mar.	yes	"
"	Detroit	Feb. 1, 1892	Laborer	Sin.	"	"
"	South Bend	Nov. 21, 1892	Carriagem'r	Wid	"	"
"	Grand Rapids	Feb. 17, 1886	Farmer	Sin.	"	"
"	Saginaw	Apr. 23, 1895	None	"	"	Absent with leave.
"	Evart	Dec. 17, 1896	Farmer	Mar.	"	" " "
"	Oneida	Aug. 5, 1893	"	Wid.	"	Sick in hospital.
Locomotor ataxia	Detroit	Jan. 17, 1898	Sailor	Sin.	"	" " "
General	North Star	Apr. 20, 1897	Laborer	"	"	Duty.
"	Wayne	Jan. 1, 1894	Hostler	Wid.	"	"
"	Bennington	Nov. 17, 1897	Farmer	Mar.	no	Sick in hospital.
"	Fenton	Mar. 18, 1899	Laborer	Sin.	"	" " "
Rheumatism	Maple Rapids	" 2, 1886	Farmer	"	"	" " "
General	New York	" 9, 1897	Mechanic	Mar.	yes	Excused duty.
"	Erie	Apr. 27, 1898	Farmer	"	"	Duty.
"	Kalamazoo	Dec. 24, 1896	Mechanic	"	"	Absent with leave.
"	Tuscarora	" 9, 1899	"	"	"	" " "
"	Detroit	June 29, 1896	Painter	"	"	Duty.
"	Pierson	May 25, 1899	Laborer	"	no	"
"	Detroit	June 23, 1899	Clerk	"	yes	"
"	Saginaw	Apr. 10, 1900	None	"	"	"
"	Grand Rapids	Feb. 29, 1888	Farmer	"	"	Absent with leave.
"	Hadley	Apr. 25, 1900	"	Wid	"	" " "
"	Jackson	Aug. 9, 1890	Sailor	Sin.	"	Excused duty.
"	Hudson	May 28, 1900	Cook	"	no	Duty.

Descriptive list of members of

Name.	Company and regiment.	Rank.	Length of service—months.	Nationality.	Age.	Pension per month.
Haner, William	H, 107th New York Infantry	Priv	35	U. S.	60	$6 00
Hill, Charles	United States Navy	Sailor	13	"	61	10 00
Henshall, August	F, 13th Michigan Infantry	Priv	12	"	74	12 00
Harris, William	E, 88th U. S. Colored Infantry	"	12	Canada	62	12 00
Hickok, David	G, 9th Pennsylvania Cavalry	"	10	U. S.	64	12 00
Hunt, Harvey B.	G, 41st Ohio Infantry	"	33	"	64	8 00
Hodges, Orin W.	I, 17th Michigan Infantry	Corp.	11	"	58	10 00
Hartman, August	F, 24th " "	Priv	16	Germany	74	10 00
Hagaman, Samuel H.	F, 7th Pennsylvania Infantry	"	16	U. S.	67	8 00
Hollis, James A. C.	E, 27th Michigan Infantry	"	23	"	62	8 00
Hand, Benjamin F.	G, 10th " "	"	44	England	76	12 00
Hoisington, George W.	C, 24th " "	"	32	U. S.	75	12 00
Hazel, George	United States Navy	Sailor	20	England	63	None.
Halverson, Thomas	M, 10th Michigan Cavalry	Priv	26	U. S.	65	$10 00
Harper, William S.	Battery, 21st Indiana Light Artillery	Corp.	34	"	59	8 00
Herbstraith, Charles	F, 11th Illinois Infantry	Priv	6	Germany	54	None.
Harrington, Charles	D, 14th Michigan Infantry	"	37	U. S.	65	$12 00
Ingalls, John C.	G, 50th United States Engineers	Artific'r	21	"	55	None.
Isham, William	K, 1st Michigan Eng'ns and Mech's.	Priv	21	England	68	$12 00
Ingersoll, John B.	C, 193d Pennsylvania Infantry	"	4	U. S.	54	6 00
Isham, Charles	D, 5th Michigan Infantry	"	36	"	60	12 00
Ives, James F.	K, 11th " "	"	6	"	56	8 00
Jones, Thomas	E, 8th New York Cavalry	"	20	Wales	64	6 00
Jason, Samuel	E, 3d Michigan Infantry	"	19	U. S.	75	10 00
Jenks, Nicholas F.	E, 23d Ohio Infantry	"	12	Germany	63	8 00
Jennings, Jacob W.	G, 9th Michigan Cavalry	Serg.	34	U. S.	68	10 00
Jacker, William	H, 4th " "	Corp.	50	"	60	6 00
Jubenville, Henry E.	I, 11th " Infantry	Priv	41	"	60	None.
Johnson, Robert	F, 102d U. S. Colored Infantry	"	16	"	69	$8 00
Jackson, James	E, 102d " " "	"	23	"	79	12 00
Johnston, William T.	G, 137th New York Infantry	"	24	"	59	8 00
Jackson, William	E, 2d Michigan Infantry	Corp.	50	"	60	6 00
Jordan, James G.	I, 26th " "	Priv	33	"	57	8 00
Kellogg, James C.	H, 15th " "	1st Serg.	34	"	56	12 00
Karl, Michael	C, 1st " Eng'ns and Mech's.	Priv	10	"	72	8 00
Kirby, William	K, 41st Wisconsin Infantry	1st Lt.	14	Germany	67	12 00
Kall, Godfrey	G, 8th Michigan "	Priv	7	Switzerland	70	6 00
Kempf, Martin	M, 1st " Cavalry	"	20	Germany	77	10 00
Kingsley, Ira L.	Unassigned, 1st Michigan Cavalry	"	5	U. S.	52	None.
Krause, Fred A.	G, 11th Michigan Infantry	"	7	Germany	79	$12 00
Kenyon, David	I, 185th New York "	"	8	U. S.	62	8 00
Kennedy, Thomas W.	B, 1st Michigan "	"	48	"	57	8 00
Knickerbocker, T. J.	C, 138th Indiana "	"	11	"	60	6 00
Koning, Aric	I, 25th Michigan "	"	35	Netherl'nds	55	6 00
Kelly, John	K, 15th " "	"	17	U. S.	61	12 00
Korsch, Anton	K, 1st " Artillery	"	17	Germany	87	12 00
Krumbach, Henry	I, 1st " Infantry	"	39	"	54	12 00
Kerrigan, Garrett	C, 5th Pennsylvania Infantry	"	47	England	58	10 00
Kerwin, William	D, 67th Ohio Infantry	"	50	Ireland	66	10 00
Kleeman, Theodore	A, 3d Michigan Cavalry	"	14	Prussia	69	17 00
Kimble, Bradford	I, 140th New York Infantry	"	34	U. S.	76	12 00
King, Russell R.	A, 8th Michigan "	"	10	"	54	6 00
King, Patrick, 2d	I, 23d Illinois "	"	36	Ireland	56	None.
Kamhout, Cornelius	I, 25th Michigan "	"	33	Holland	62	$8 00
Keyes, Thomas J.	D, New York Reserves	"	64	Ireland	57	24 00
Kelley, Albert	H, 12th Ohio Infantry	"	55	U. S.	63	6 00
[illegible]eyes, George R.	C, 5th Michigan Infantry	"	17	"	60	8 00
[illegible]ffin, George M.	A, 24th New York "	"	24	"	67	8 00
[illegible] Lewis D.	K, 23d Ohio Infantry	Serg.	50	"	68	10 00
[illegible] W. T.	I, 10th Michigan Infantry	Priv	45	"	56	10 00

Michigan Soldiers' Home.—CONTINUED.

Disability.	Admitted from.	When admitted.	Occupation.	Married or single.	Read and write.	Status.
General	Grand Rapids	Jan. 11, 1900	Farmer	Wid.	yes	Duty.
"	Bay City	June 2, 1883	Moulder	Sin.	"	"
"	Kalamazoo	" 19, 1899	Farmer	Wid.	"	"
"	Grand Rapids	April 10, 1900	"	Mar.	"	"
"	Coral	June 27, 1899	Blacksmith	"	"	Absent with leave.
"	Ithaca	Aug. 7, 1891	Farmer	Sin.	"	" " "
"	South Haven	" 15, 1899	Laborer	Wid.	"	Duty.
"	Muskegon	April 5, 1900	None	"	"	"
"	Luzerne	Aug. 27, 1897	Clerk	Sin.	"	"
"	Detroit	June 21, 1897	Farmer	Wid.	"	"
"	Concord	March 6, 1888	Nurserym'n	Sin.	"	Excused duty.
"	Winfield	Oct. 31, 1899	Laborer	Mar.	"	Sick in hospital.
"	Portland	Jan. 30, 1900	"	"	"	Absent with leave.
"	Dalton	April 10, 1900	"	Sin.	no	" " "
"	Benton Harbor	Oct. 3, 1899	Farmer	Mar.	yes	Duty.
"	Grand Rapids	May 21, 1900	Horseshoer	Wid.	"	Sick in hospital.
"	Au Gres	June 19, 1900	Cooper	Mar.	"	Excused duty.
"	Manistee	Sept. 13, 1888	Carpenter	Wid.	"	Duty.
"	Wayland	Oct. 13, 1898	None	Sin.	"	Absent with leave.
"	Algoma	Jan. 21, 1897	Mason	Mar.	"	" " "
"	Alpine	April 6, 1892	Farmer	"	"	Sick in hospital.
"	Home	May 16, 1899	"	Sin.	"	Duty.
Hernia	Crawford	Sept. 10, 1895	Laborer	Wid.	"	Absent with leave.
General	Jackson	Oct. 27, 1898	Farmer	Mar.	"	" " "
"	Kalamazoo	Dec. 3, 1891	Blacksmith	Sin.	"	Duty.
"	Eaton Rapids	Feb. 4, 1896	Laborer	Mar.	"	"
"	Jackson	April 5, 1892	Farmer	Sin.	"	"
"	Detroit	Nov. 22, 1894	Printer	"	"	"
"	"	June 26, 1896	Laborer	Wid.	no	Excused duty.
Rheumatism	"	Jan. 17, 1898	"	Mar.	"	Sick in hospital.
"	"	Dec. 26, 1890	Mariner	"	yes	Absent with leave.
General	Jackson	April 5, 1892	Laborer	Sin.	"	Duty.
Rheumatism	Woodland	Nov. 2, 1899	Veterinary	Mar.	"	"
General	Dallas	Sept. 25, 1893	Carpenter	Sin.	"	"
"	Grand Rapids	Dec. 18, 1897	Eng. wiper	Mar.	"	"
"	Saginaw	Jan. 10, 1893	Butcher	Wid.	"	"
"	Cedar	May 31, 1895	Farmer	Mar.	"	"
"	Alpena	Feb. 4, 1888	"	"	"	"
"	Enseley	Oct. 5, 1888	"	Sin.	"	"
"	Emmett	Dec. 31, 1896	"	Mar.	"	Absent with leave.
"	Clayton	Jan. 31, 1899	Laborer	Sin.	"	" " "
"	Detroit	Oct. 15, 1894	Painter	"	"	Duty.
"	Grass Lake	" 5, 1899	Farmer	"	no	"
"	Grand Haven	Aug. 2, 1889	Laborer	"	yes	Absent with leave.
"	Allegan	Feb. 13, 1896	"	Mar.	"	Sick in hospital.
"	Detroit	July 31, 1888	Shoemaker	Wid.	"	Absent with leave.
"	"	Sept. 27, 1894	Tobacconist	Mar.	"	Duty.
Wounds	Kent county	July 20, 1886	Laborer	Sin.	"	"
Rupture	Howell	Aug. 26, 1886	"	Wid.	"	"
General	Saugatuck	Oct. 24, 1899	Farmer	"	"	Excused duty.
"	Antrim	Jan. 8, 1900	Laborer	"	no	" "
Wounds	Albion	July 30, 1897	"	Mar.	yes	" "
Loss of leg	Grand Rapids	Oct. 11, 1899	"	"	no	Absent with leave.
General	Big Rapids	Aug. 14, 1888	"	Sin.	yes	" " "
"	Escanaba	May 3, 1886	Farmer	"	"	Sick in hospital.
"	Grand Rapids	Nov. 17, 1894	Painter	Mar.	"	Duty.
"	Detroit	June 27, 1900	Tinsmith	"	"	"
"	"	Dec. 21, 1898	Carpenter	Sin.	"	"
"	Frankfort	Sept. 25, 1891	"	"	"	Absent with leave.
"	Lincoln	June 6, 1896	Farmer	Mar.	"	" " "

Descriptive list of members of

Name.	Company and regiment.	Rank.	Length of service—months.	Nationality.	Age.	Pension per month.
Laing, Wm. G.	A, 2d Michigan Infantry	Sergt	41	Germany	63	$6 00
Lagro, Lewis N.	E, 38th New York "	Priv.	19	U. S.	66	12 00
Lainphere, John	H, 7th Michigan "	"	33	"	55	8 00
Lungerhausen, Chas.	A, 2d " "	1st Lt.	50	Germany	61	6 00
Liscum, Charles	K, 1st Michigan Eng's and Mech's	Priv	37	U. S.	71	12 00
Lamb, Charles C.	B, 1st " Cavalry	"	34	"	54	8 00
Lindley, Henry	United States Navy	Corp	42	"	69	10 00
Leathers, George	Unassigned, 10th Michigan Infantry	Priv	5	"	77	None.
Lange, Gustave	K, 1st Michigan Cavalry	"	36	Prussia	67	$12 00
Lardie, John	A, 3d " Infantry	"	19	Canada	70	12 00
Lemorand, Eli	E, 17th " "	"	19	U. S	51	8 00
Leiby, John B.	I, 1st " "	"	12	France	64	12 00
Lagore, William	G, 20th Pennsylvania Infantry	"	8	U. S.	70	6 00
Lavine, Frank	G, 23d Michigan Infantry	"	12	"	62	8 00
Love, Almond	C, 3d " "	"	18	"	60	12 00
Leland, Lewis H.	C, 8th " Cavalry	"	33	"	53	12 00
Leslie, Jacob M.	E, 1st New York Light Artillery	"	18	"	67	12 00
Laughlin, Daniel	United States Navy	Sailor	68	Ireland	71	12 00
Little, John	E, 2d New York Infantry	Priv	6	Scotland	74	12 00
Leming, Henry A.	B, 2d Michigan "	"	25	U. S.	54	8 00
Laws, Charles	E, 50th Wisconsin Infantry	"	14	"	52	6 00
Latourette, John	C, 5th Michigan "	"	47	"	67	8 00
Lee, Joseph	K, 21st New York Infantry	"	52	France	67	12 00
Mason, Orange S.	B, 8th Michigan Cavalry	"	23	U. S.	54	12 00
Manchester, Thos. J.	K, 57th Illinois Infantry	"	45	"	59	12 00
Meyers, Wm.	E, 3d Michigan "	"	13	England	72	12 00
Mershon, Charles	H, 15th Indiana "	"	5	U. S.	63	None.
Maloney, Thomas	United States Navy	Sailor	12	Ireland	57	$12 00
Morse, Henry M.	A, 3d Michigan Infantry	Priv	36	U. S.	61	8 00
Moosburger, Joseph	E, 12th " "	"	24	Austria	77	12 00
Merike, August H.	D, 1st " "	"	5	Germany	76	12 00
Myers, Nathan	F, 8th New York Heavy Artillery	"	9	U. S.	72	8 00
Maginnis, Francis	A, 1st Mich. Engr's and Mech's	"	28	"	88	12 00
Morse, Edwin H.	A, 3d Michigan Infantry	"	36	"	65	12 00
Matterson, James	G, 8th " Cavalry	"	13	Denmark	53	6 00
Mastenbrook, C.	I, 6th " "	"	37	Holland	65	8 00
Mead, Lavant	F, 9th Pennsylvania Infantry	"	41	U. S.	62	8 00
Mullen, James	United States Navy	Sailor	37	Ireland	67	10 00
Massnick, Fred	Michigan Provost Guard	Corp	29	Germany	63	8 00
Moore, Hiram E.	C, 3d Michigan Infantry	Priv	21	U. S.	58	None.
Morrisette, Joseph	F, 16th " "	"	46	Canada	72	$12 00
Murphy, Patrick	H, 14th " "	"	38	Ireland	62	6 00
Mead, Henry	Mus. 16th Michigan Infantry	Mus	13	U. S.	74	12 00
Misner, Warren	B, 10th Michigan Cavalry	Priv	8	"	57	8 00
Mariott, Isaiah	F, 38th Ohio Infantry	"	17	"	73	12 00
Miller, Charles	B, 8th Michigan Infantry	"	17	"	67	6 00
Malloy, James	C, 9th United States Infantry	"	51	Ireland	59	None.
Moore, Joseph	A, 4th Michigan Cavalry	"	21	Canada	63	"
Maher, John	United States Navy	Sailor	13	U. S.	66	$8 00
Matthews, Anson	D, 6th Michigan Infantry	Priv	48	"	56	6 00
Mills, Wm. M.	H, 12th Illinois Infantry	"	46	"	57	6 00
Moran, Patrick	H, 1st Michigan "	"	48	Ireland	73	12 00
Madden, Luke	G, 97th New York "	"	23	Canada	58	8 00
Martin, Henry J.	C, 27th Illinois "	1st Sergt.	42	Prussia	75	12 00
Mohn, George	C, 16th Michigan "	Priv	47	U. S.	58	8 00
Moore, Michael	E, 28th Wisconsin "	"	36	"	56	None.
Mason, Burdette	C, 3d Michigan "	"	40	"	56	$6 00
Miller, Andrew J.	K, 6th " Cavalry	"	9	"	71	12 00
Miller, Lewis H.	I, 5th Minnesota Infantry	"	33	"	56	12 00
[illegible]er, Joseph H.	E, 1st Michigan Light Artillery	Corp	42	"	69	10 00

Michigan Soldiers' Home.—CONTINUED.

Disability.	Admitted from.	When admitted.	Occupation.	Married or single.	Read and write.	Status.
General	Detroit	Dec. 31, 1891	Carpenter	Mar.	yes	Absent with leave.
"	White Pigeon	June 13, 1894	Engineer	"	"	Duty.
"	Adrian	Nov. 14, 1899	Farmer	Sin	no	"
"	Detroit	Jan. 9, 1892	"	Wid	yes	"
"	Saginaw	April 10, 1900	None	Sin	"	"
"	Lawton	" 13, 1898	Farmer	Mar.	"	"
"	Battle Creek	" 2, 1895	"	"	"	Sick in hospital.
"	Reynolds	" 6, 1895	"	Sin	"	" " "
"	Grand Rapids	May 20, 1892	Merchant	Sin	"	Absent with leave.
"	"	Jan. 13, 1893	Cooper	Mar.	no	" " "
Hernia	Smith	Feb. 15, 1899	Farmer	Sin	yes	" " "
General	Saginaw	Jan. 11, 1892	"	Mar.	"	Duty.
"	"	Oct. 13, 1899	Teamster	Wid	"	"
"	Menominee	July 25, 1893	Laborer	Mar.	"	"
"	Saginaw	Nov. 23, 1894	Farmer	"	no	Sick in hospital.
"	Owosso	April 12, 1893	Carpenter	"	yes	" " "
"	Grand Rapids	Oct. 19, 1897	Farmer	"	"	Excused duty.
"	Ludington	June 16, 1891	Laborer	Sin	"	" "
"	Cooks	" 4, 1894	"	Wid	"	Sick in hospital.
"	Detroit	Nov. 6, 1893	Sailor	Sin	no	Duty.
"	Grand Rapids	Feb. 9, 1895	Farmer	"	yes	"
"	Pontiac	Dec. 6, 1892	Carpenter	"	"	Absent with leave.
"	Ingersoll	Jan. 25, 1899	Boilermak'r	Mar.	"	Sick in hospital.
"	Oscoda	" 20, 1891	Saltmaker	Wid	"	" " "
"	Mt. Pleasant	July 10, 1894	Farmer	Mar.	"	" " "
"	Hastings	June 25, 1890	Laborer	Wid	no	" " "
Rheumatism	Grand Rapids	Jan. 14, 1896	"	Sin	yes	Duty.
General	Detroit	Nov. 5, 1897	Plasterer	"	"	"
"	Grand Rapids	" 1, 1895	Laborer	Wid	"	"
"	New Buffalo	Sept. 24, 1891	Mason	Mar.	"	Excused duty.
Rheumatism	"	July 6, 1892	Cooper	"	"	" "
General	Lansing	Oct. 23, 1893	Laborer	Sin	"	Absent with leave.
"	Grand Rapids	June 27, 1899	Mason	"	"	" " "
"	"	Mar. 31, 1900	Engineer	Mar.	"	" " "
"	Kalamazoo	Oct. 19, 1897	Laborer	Sin	"	Duty.
"	Grand Rapids	June 3, 1898	Mason	Wid	"	"
"	Au Sable	Oct. 17, 1878	"	Mar.	"	"
"	Blackmar	Mar. 12, 1798	Carpenter	Sin	"	"
"	Detroit	Nov. 28, 1895	Cooper	Mar.	no	"
"	Monroe	June 27, 1891	Farmer	Sin	"	"
Rheumatism	Detroit	Sept. 23, 1896	Carpenter	Mar.	yes	"
General	Ionia	Nov. 15, 1895	Laborer	Sin	no	"
Rheumatism	Putnam	Sept. 25, 1894	Musician	"	yes	Absent with leave.
General	Howard	April 10, 1900	Farmer	"	"	" " "
"	Elba	" 26, 1892	"	Mar.	"	" " "
"	Vassar	May 3, 1893	Laborer	Sin	yes	" " "
Rheumatism	Detroit	Feb. 3, 1892	Carpenter	"	"	" " "
General	"	Dec. 31, 1892	Laborer	"	no	Duty.
"	Lansing	Nov. 12, 1895	Seaman	"	yes	"
"	Thompsonville	July 28, 1893	Farmer	Wid	"	"
"	Newaygo	Jan. 7, 1895	Laborer	Mar.	"	Sick in hospital.
"	Greendale	Oct. 16, 1894	"	Sin	no	" " "
"	Lansing	July 13, 1894	"	Mar.	yes	Excused duty.
"	Saline	Mar. 20, 1893	Mariner	Sin	"	Duty.
"	Saginaw	June 29, 1898	Laborer	"	"	"
"	Grand Rapids	May 11, 1898	Farmer	"	"	"
"	Ionia	Mar. 31, 1899	"	Mar.	"	"
"	Woodland	Sept. 28, 1899	"	Sin	"	"
"	Detroit	Oct. 30, 1899	"	Wid	"	"
"	Battle Creek	April 2, 1895	"	Mar.	"	Absent with leave

Descriptive list of members of

Name.	Company and regiment.	Rank.	Length of service—months.	Nationality.	Age.	Pension per month.
Martin, Ozias C.	A, 3d Michigan Infantry	Mus	48	U. S.	85	$12 00
Morley, Jasper	D, 188th New York Infantry	Priv.	3	"	63	12 00
Mason, Carel E.	F, 3d Michigan Infantry	"	11	"	51	10 00
Martin, Chas. 2d	H, 2d " "	Corp.	50	Prussia	64	6 00
Mennor, Moses	M, 1st Eng'rs and Mech's	Priv.	24	U. S.	53	8 00
Marr, Wm. H.	B, 44th Illinois Infantry	"	36	"	65	8 00
Maynard, Frank	U. S. Navy	Sailor	17	"	62	8 00
McGregor, Wm.	K, 64th New York Infantry	Priv.	10	"	70	8 00
McDonald, Wm.	D, 6th Michigan Heavy Artillery	"	36	Canada	60	12 00
McClurg, Louis	C, 128th Indiana Infantry	"	19	U. S.	67	8 00
McDonald, Jas. H.	U. S. Navy	Sailor	62	"	02	None.
McCann, Wm.	G, 16th Michigan Infantry	Priv.	40	Ireland	80	$12 00
McClellan, Wm. H.	K, 34th " "	"	7	U. S.	30	None.
McDonald, Kenneth	A, 22d New York Cavalry	"	21	Scotland	70	$8 00
McGuigin, Edward	K, 8th Michigan "	Corp.	59	U. S.	59	6 00
McKinney, James	H, 109th Ohio Infantry	Sergt.	7	Ireland	65	6 00
McKee, Thomas	K, 8th Michigan Cavalry	Priv.	25	Canada	68	12 00
McQuade, Peter	H, 14th " Infantry	"	38	Ireland	71	8 00
McGerald, Patrick	G, 17th " "	"	35	"	72	12 00
McDonald, Ronald	U. S. Navy	Sailor	7	Scotland	80	12 00
Morrison, James	H, 5th Michigan Cavalry	Priv.	18	Ireland	76	12 00
McEwen, Patrick	B, 21st " Infantry	"	34	"	67	8 00
McDonald, Angus	G, 1st " Cavalry	"	27	Scotland	66	12 00
McNeal, John	G, 30th Indiana Infantry	"	36	"	79	12 00
McFadden, M. K.	G, 74th Ohio Infantry	"	29	U. S.	62	None.
McHenry, A. J.	C, 1st Michigan Cavalry	"	10	"	73	$12 00
McGovern, Andrew	B, 61st New York Infantry	"	11	Ireland	70	12 00
McNair, Eugene	C, 12th Michigan "	"	36	U. S.	56	12 00
McLargin, Daniel	D, 25th Ohio Infantry	"	22	"	73	12 00
McMullen, David	D, 2d Michigan Infantry	"	5	Canada	68	12 00
McNamara, Pat.	C, 2d " Cavalry	"	20	Ireland	60	12 00
McKinley, Edwin	H, 22d " Infantry	"	44	Canada	56	8 00
McCann, Wm. W.	U. S. Navy	Sailor	25	Ireland	72	12 00
Nairn, Geo. K.	A, 3d Michigan Infantry	1st Lt.	59	Scotland	64	10 00
Newman, Ferdinand	L, 13th New York Light Artillery	Priv.	16	Prussia	74	8 00
Nickerson, Andrew	K, 4th Michigan Cavalry	"	14	U. S.	71	6 00
Nichols, Hartwell C.	E, 8th " Infantry	"	10	"	53	6 00
Newcomb, Oscar P.	H, 18th " "	"	4	"	59	12 00
Nichols, Daniel W.	A, 99th Pennsylvania Infantry	"	29	"	64	12 00
Nichols, Levi	L, 9th U. S. Artillery	"	31	"	59	8 00
Nellist, John B.	C, 151th New York Infantry	"	26	"	65	12 00
Newberry, M. A.	H, 8th Michigan Infantry	Corp.	47	"	64	12 00
North, Henry	21st New York Light Artillery	Priv.	22	Canada	82	12 00
Norris, Chas. A.	A, 25th Michigan Infantry	"	34	U. S.	61	8 00
Newell, Alonzo	K, 3d Wisconsin "	"	36	"	56	8 00
Orth, John	D, 24th Michigan "	"	38	Germany	58	6 00
O'Leary, Thomas C.	C, 7th U. S. Infantry	"	60	Nova Scotia	63	6 00
Ostrum, Henry	H, 15th Michigan Infantry	"	43	U. S.	56	12 00
Ockney, Edward	B, 151st New York "	"	34	Germany	68	12 00
O'Mara, Rody	B, 37th U. S. Infantry	"	56	Ireland	61	8 00
Odbert, Robert	F, 10th New York Artillery	"	34	U. S.	66	8 00
O'Donohue, Michael	B, 25th Indiana Infantry	"	36	Ireland	77	12 00
O'Neal, Frank	K, 20 Michigan "	"	20	"	56	8 00
O'Brien, Dennis	D, 9th " "	"	5	"	72	12 00
Ogden, Elias	G, 20th " "	"	34	U. S.	66	12 00
O'Dell, Orson B.	B, 6th " Cavalry	"	15	"	72	12 00
Oliver, John	21st Independent Battery	"	26	"	75	12 00
Parm, James	B, 1st Michigan Light Artillery	"	48	Ireland	74	12 00
Parmelee, Loren	K, 1st " Eng'rs and Mech's	"	34	U. S.	73	12 00
Paski, Joseph	H, 8th " Cavalry	"	6	Prussia	59	6 00

Michigan Soldiers' Home.—CONTINUED.

Disability.	Admitted from.	When admitted.	Occupation.	Married or single.	Read and write.	Status.
General	Grand Rapids	Sept. 23, 1885	Carpenter	Mar.	yes	Absent with leave.
"	Ashland	Feb. 8, 1895	Farmer	"	"	" " "
Hernia	Mancelona	June 14, 1900	"	"	"	" " "
Rheumatism	Detroit	April 9, 1896	Tailor	"	"	Sick in hospital.
General	Grand Rapids	Jan. 31, 1900	Engineer	Sin	"	Duty.
Rupture	" "	May 8, 1900	Saddler	Mar.	"	"
General	Au Sable	June 15, 1900	Sailor	Sin	"	Excused duty.
"	Detroit	May 1, 1894	Laborer	"	"	Duty.
"	Grand Rapids	Oct. 25, 1894	"	"	"	"
"	" "	June 1, 1900	Engineer	Mar.	"	"
"	Alpena	" 18, 1900	Agent	Wid	"	"
Disease of eyes	Detroit	Jan. 12, 1887	Laborer	Sin	"	Absent with leave.
General	Allegan	April 16, 1900	"	"	"	" " "
"	Port Huron	Jan. 4, 1900	"	Mar.	no	Sick in hospital.
"	Detroit	Nov. 11, 1893	Florist	Sin	yes	Duty.
"	Bay City	Dec. 11, 1896	Laborer	"	no	"
"	Saginaw	" 24, 1890	Painter	"	yes	"
Rheumatism	Detroit	July 29, 1899	Baker	"	"	"
General	Jackson	Oct. 3, 1894	Bricklayer	"	"	"
"	Muskegon	Nov. 13, 1889	Mill hand	Mar.	"	Excused duty.
"	Independence	" 24, 1899	Laborer	Sin	no	Sick in hospital.
"	Grand Rapids	Jan. 17, 1900	Mason	Mar.	"	" " "
Rheumatism	Lapeer	Nov. 13, 1895	Clerk	Sin	yes	Absent with leave.
General	Boyne City	" 11 1882	Farmer	Wid	no	" " "
"	Menominee	Jan. 8, 1890	Painter	"	yes	Duty.
"	Traverse City	Dec. 1, 1899	Farmer	Mar.	"	"
Rupture	Detroit	April 3, 1895	Horseman	"	"	Sick in hospital
General	Dowagiac	Feb. 7, 1899	Clerk	Sin	"	" " "
"	Gladwin	April 29, 1896	Farmer	"	"	" " "
"	Detroit	Oct. 22, 1898	Laborer	"	"	Duty.
"	Edmore	Dec. 22, 1899	"	Mar.	"	"
"	Howell	Jan. 29, 1887	"	Sin	"	"
"	Detroit	Aug. 7, 1891	Molder	Wid	"	Excused duty.
"	Port Huron	June 29, 1898	Clerk	"	"	Duty.
"	Bay City	Oct. 2, 1894	Laborer	"	"	"
"	Lapeer	Jan. 6, 1893	Farmer	"	no	"
"	Girard	Oct. 31, 1895	Laborer	Sin	yes	"
"	Detroit	Sept. 29, 1899	Farmer	Mar.	"	"
"	Saginaw	Mar. 19, 1890	Laborer	Sin	"	"
"	Shepherd	Feb. 10, 1900	Farmer	Wid	"	"
"	Grand Rapids	May 6, 1898	"	Mar.	"	Sick in hospital.
"	Fair Plains	Nov. 30, 1895	"	Sin	"	Duty.
"	Deckerville	Aug. 25, 1898	None	"	"	Excused duty.
Rheumatism	Marshall	Nov. 4, 1885	Painter	"	"	" "
General	Ellsworth	June 15, 1898	Farmer	Wid	"	Duty.
"	Saginaw	July 1, 1892	Cooper	"	"	"
"	Detroit	" 18, 1894	Clerk	Sin	"	"
"	Burgess	Jan. 22, 1896	Farmer	Mar.	"	Absent with leave.
"	Muskegon	June 25, 1889	Laborer	Wid	"	Excused duty.
"	Montcalm	Sept. 25, 1894	"	Sin	"	Absent with leave.
"	Grand Rapids	Nov. 14, 1899	Wagonmk'r	Wid	"	" " "
"	" "	June 15, 1889	Butcher	Mar.	no	Excused duty.
"	Grayling	Nov. 22, 1897	Laborer	Sin	yes	Duty.
"	Detroit	July 28, 1893	Shoemaker	Wid	"	"
"	Nashville	June 1, 1900	Farmer	Mar.	"	Excused duty.
"	Courtland	July 26, 1877	"	"	"	" "
"	Solon	Aug. 18, 1892	Laborer	Wid	no	Sick in hospital.
"	Pierson	Nov. 6, 1895	Farmer	Sin	"	Duty.
"	Grand Rapids	July 21, 1899	Carpenter	"	yes	"
"	Three Oaks	Dec. 13, 1892	Farmer	Mar.	no	"

Descriptive list of members of

Name.	Company and regiment.	Rank.	Length of service—months.	Nationality.	Age.	Pension per month.
Phelan, John	H, 22d Ohio Infantry	Priv	4	Ireland	65	None.
Platt, Royal G	F, 1st Michigan Sharpshooters	"	26	U. S.	54	$6 00
Pierson, Jacob	United States Navy	"	51	"	60	6 00
Partridge, E. B.	I, 67th Ohio Infantry	"	11	"	58	14 00
Pine, George B	E, 29th Michigan Infantry	"	12	"	94	12 00
Peek, Gilbert	E, 3d " "	"	18	"	55	12 00
Pellen, Nelson	E, 24th " "	"	34	Canada	69	10 00
Perry, Edwin S	D, 4th " "	Corp	57	U. S.	68	8 00
Phelps, Wm. D	C, 1st " Cavalry	Priv	9	"	62	12 00
Patterson, Hugh	K, 47th New York Infantry	"	5	"	63	8 00
Price, George W	Unassigned, 18th Michigan Infantry	"	2	"	58	None.
Prindle, Merritt	D, 12th Michigan Infantry	"	15	"	57	$6 00
Patrick, Harvey D	B, 10th " Cavalry	"	8	"	63	6 00
Pettibone, Harvey J	B, 16th " Infantry	"	4	"	60	12 00
Porter, John, alias Wm.	C, 22d New York "	"	3	"	52	6 00
Palmer, Alva	C, 48th Indiana "	"	44	"	57	6 00
Post, Jacob	E, 2d Michigan Cavalry	"	42	"	63	8 00
Phillips, Henry J	D, 3d " "	"	41	"	61	12 00
Payant, Pierre R	G, 17th Wisconsin Infantry	Serg	44	"	58	8 00
Parmyea, Daniel	B, 67th Ohio Infantry	Priv	45	"	61	None.
Powell, Henry A	E, 30th Michigan Infantry	"	7	"	54	$12 00
Powell, Clark S	F, 5th " "	"	52	"	68	8 00
Patterson, Addison	E, 21st " "	Corp	7	"	57	None.
Parks, Daniel	F, 29th " "	Priv	12	"	70	$12 00
Prindle, Israel	E, 12th Indiana Cavalry	"	22	"	75	12 00
Paynter, Wm	G, 20th Michigan Infantry	Corp	22	"	77	12 00
Pettit, Lewis	D, 3d " "	"	57	"	60	14 00
Powers, Michael	F, 2d " Cavalry	Priv	16	"	51	12 00
Porteous, Samuel	F, 1st " Eng'rs and Mech's	"	18	"	80	12 00
Page, Edway G	A, 28th " Infantry	"	20	"	57	6 00
Phillips, David	H, 2d " "	"	39	"	62	14 00
Pierson, Orman L	I, 24th " "	"	3	"	52	24 00
Quackenbush, J. H	F, 3d " "	"	8	"	73	6 00
Quick, Selden A	F, 22d " "	Serg	34	"	55	None.
Quinn, Thomas, alias Alfred Hardy	I, 1st Maryland Cavalry	"	15	"	59	$8 00
Quinn, James B	United States Navy	Priv	13	Ireland	60	8 00
Quish, James	G, 11 Michigan Cavalry	"	24	"	53	12 00
Ramsey, Robt. T	B, 7th California Infantry	Corp	18	U. S.	72	6 00
Radigan, Thomas	B, 13th New York "	Priv	7	Ireland	55	8 00
Rooney, Peter	I, 9th Michigan "	"	20	"	55	8 00
Rogers, James C	A, 17th " "	"	35	"	59	6 00
Ramsdall, Alfred	B, 11th " Cavalry	"	24	Scotland	59	6 00
Rathbone, L. L	D, 10th " "	"	8	U. S.	54	None.
Roach, James 2d	B, 24th " Infantry	"	35	"	66	$12 00
Rochford, James	E, 15th " "	"	16	Ireland	91	12 00
Reynolds, C. H	D, 7th " Cavalry	Corp	31	U. S.	69	12 00
Rivet, Joseph	D, 9th " "	Priv	5	"	54	8 00
Russell, Jonathan	B, 1st " Eng'rs and Mech's	"	10	"	79	12 00
Riehl, Jacob	L, 3d " Cavalry	"	48	Germany	63	12 00
Retallick, Wm. H	A, 124th New York Infantry	"	10	England	73	6 00
Russell, Byron R	I, 1st " Cavalry	"	34	U. S.	60	6 00
Rogers, Chas. F	F, 89 " Infantry	"	17	"	55	12 00
Ray, Joseph	H, 1st Vermont Heavy Artillery	"	19	"	71	8 00
Root, Reuben	C, Berdan Sharpshooters	"	7	"	75	12 00
Ripple, John	I, 25th Michigan Infantry	"	37	Germany	64	12 00
[illegible]eed, Lucius F	E, 9th " "	Serg	48	U. S.	70	10 00
[illegible]obinson, Hiram W	B, 100th New York Infantry	Priv	39	Canada	75	None.
[illegible]ussell, Wm. 2d	United States Navy	Sailor	7	U. S.	63	$6 00
[illegible]e, Timothy	E, 1st Connecticut Infantry	Priv	3	"	52	None.

Michigan Soldiers' Home.—CONTINUED.

Disability.	Admitted from.	When admitted.	Occupation.	Married or single.	Read and write.	Status.
General	Buenovesta	Feb. 27, 1895	Laborer	Mar.	yes	Duty.
"	Detroit	June 12, 1893	Farmer	Sin.	"	"
"	Pentwater	Jan. 25, 1897	Laborer	Wid.	"	"
"	Adrian	May 10, 1893	Farmer	"	no	Excused duty.
"	Sears	Nov. 27, 1894	Laborer	Sin.	"	Sick in hospital.
Rheumatism	Grand Rapids	July 19, 1898	"	Mar.	"	Absent with leave.
General	Detroit	" 11, 1894	Shoemaker	"	"	Duty.
"	Lansing	Oct. 28, 1898	Farmer	"	yes	"
"	Detroit	June 30, 1886	Clerk	"	"	"
Rheumatism	Saginaw	July 22, 1897	Laborer	"	"	"
General	Grand Rapids	Jan. 17, 1899	Farmer	Sin.	"	Absent with leave.
Catarrh	Boston Township	Sept. 2, 1896	Laborer	Mar.	"	" " "
General	Wyoming	Oct. 27, 1899	Farmer	Sin.	"	" " "
"	Grand Rapids	Dec. 28, 1892	Laborer	Mar.	"	" " "
"	Lansing	Aug. 16, 1895	Painter	"	"	" " "
"	Hart	Jan. 17, 1898	Turner	"	"	Duty.
"	Plainfield	Dec. 15, 1888	"	Sin.	"	"
"	Grand Rapids	July 26, 1894	Carpenter	"	"	Sick in hospital.
Total	Marquette	Nov. 3, 1898	Sailor	"	"	" " "
Epilepsy	Lassell	Jan. 11, 1888	Farmer	Wid.	no	Asylum, Kalamazoo
Total	Vermontville	Apr. 17, 1899	"	Sin.	yes	Sick in hospital.
General	Franklin	Dec. 31, 1888	"	"	no	Duty.
"	Grand Rapids	Apr. 21, 1895	Laborer	Wid.	yes	Absent with leave.
"	" "	Aug. 15, 1894	"	Sin.	"	" " "
"	Sparta	June 2, 1900	"	Mar.	no	Excused duty.
"	Charlotte	Dec. 15, 1897	Carpenter	"	yes	" "
"	Grand Rapids	July 3, 1893	Farmer	"	"	Sick in hospital.
"	" "	Mar. 31, 1897	Steward	Wid.	"	" " "
"	" "	Oct. 7, 1890	Laborer	Sin.	no	Duty.
"	Menominee	June 2, 1899	Farmer	Mar.	yes	Absent with leave.
"	Detroit	Apr. 26, 1900	"	"	"	" without "
"	Jackson	" 5, 1900	Carpenter	Sin.	"	Sick in hospital.
"	Hastings	Oct. 18, 1894	Mason	"	"	Absent with leave.
"	Grand Rapids	Dec. 15, 1891	Printer	"	"	Duty.
"	Wayne	July 11, 1899	Painter	"	"	"
"	Port Huron	" 14, 1896	Sailor	"	"	"
"	Dexter	" 21, 1899	Laborer	"	"	"
"	Detroit	Sept. 23, 1891	Saddler	Mar.	"	"
"	Saginaw	Apr. 16, 1900	Laborer	Sin.	no	"
Rheumatism	Casnovia	" 28, 1892	"	"	yes	"
Diarrhoea	Reed City	Sept. 21, 1891	"	"	"	"
General	Detroit	July 3, 1896	"	"	"	"
"	Grand Rapids	Feb. 17, 1897	Barber	Mar.	"	"
"	Petoskey	Apr. 23, 1895	Cigarmaker	Sin.	"	Excused duty.
"	Jackson	Nov. 21, 1885	Laborer	Mar.	"	Sick in hospital.
"	Newaygo	Apr. 18, 1888	Farmer	"	"	Absent with leave.
"	Grand Rapids	Sept. 22, 1899	Laborer	"	no	" " "
"	Wayland	Nov. 16, 1897	Farmer	Wid.	yes	" " "
"	Detroit	Mar. 29, 1890	Baker	Sin.	"	Duty.
"	Hartford	Oct. 14, 1897	Laborer	Wid.	"	"
Rheumatism	Harris	Mar. 1, 1888	Carpenter	Sin.	no	"
General	Spencer	Oct. 25, 1898	Laborer	Mar.	yes	Absent with leave.
"	Grand Rapids	May 8, 1894	Farmer	Wid.	"	" " "
"	Everett	Oct. 24, 1898	Blacksmith	"	"	" " "
"	Whitfield	Jan. 10, 1900	Farmer	Sin.	"	" " "
"	Ontonagon	Dec. 23, 1899	Teamster	"	"	" " "
"	Cannonsburg	June 18, 1887	Farmer	"	"	Duty.
"	Detroit	Feb. 6, 1893	Seaman	"	"	"
Rheumatism	Saginaw	Dec. 18, 1896	Laborer	Mar.	no	"

Descriptive list of members of

Name.	Company and regiment.	Rank.	Length of service, months.	Nationality.	Age.	Pension per month.
Reany, William	United States Navy	Sailor	12	U. S.	72	$12 00
Rockwell, Rubin	E, 8th Michigan Infantry	Priv	36	"	66	None.
Roberson, Wm. W.	E, 8th " Cavalry	"	3	"	65	$8 00
Ryness, Russell	G, 3d " "	"	44	"	79	12 00
Rosseau, Chas.	I, 23d " Infantry	"	35	Canada	70	8 00
Rust, John C.	C, 2d " Cavalry	"	37	U. S.	58	8 00
Richards, Thos.	A, 10th " "	"	8	"	53	None.
Rhinehart, Nicholas	K, 21st " Infantry	"	34	Germany	70	$12 00
Rathbun, Geo. W.	B, 18th " "	"	36	U. S.	53	12 00
Rogers, Nathaniel	C, 1st " "	"	41	"	82	10 00
Robinson, L. A.	K, 8th New York Cavalry	"	3	"	60	6 00
Rogers, Henry N.	D, 26th Michigan Infantry	"	31	"	63	6 00
Ryan, Wm. J.	A, 10th " Cavalry	"	24	"	55	8 00
Ross, John S.	D, 1st " Light Artillery	"	11	"	71	12 00
Reily, George D.	L, 1st Texas Cavalry	"	2	"	24	None.
Roahl, John C.	L, 2d Ohio "	"	48	Germany	67	$12 00
Roberts, Henry	21st New York Battery	"	22	U. S.	64	10 00
Robins, James H.	A, 47th Indiana Infantry	"	13	"	72	12 00
Redgraves, Thos.	F, 23d Michigan Infantry	"	34	"	73	12 00
Rose, Alex'r A.	F, 99th New York Infantry	"	99	"	63	8 00
Reeves, Edward	E, 12th Ohio Cavalry	"	12	"	60	8 00
Ruggles, Lorain	H, 20th " Infantry	"	43	"	77	None.
Schneider, Philip	K, 15th Michigan Infantry	"	18	Germany	68	$8 00
Sepp, Julius	C, 16th Illinois Cavalry	"	39	"	69	12 00
Severance, Geo. O.	M, 1st Michigan Light Artillery	"	32	U. S.	56	12 00
Steinman, Edward	G, 16th Iowa Infantry	"	37	Switzerland	70	6 00
Stroup, Albert	United States Navy	"	27	U. S.	68	12 00
Strunk, Crawford	A, 4th Michigan Infantry	"	12	"	54	8 00
Slafter, Wm. B.	M, 11th New York Cavalry	"	51	"	63	8 00
Sterling, John W.	A, 1st Michigan Eng'rs and Mech's.	"	10	"	56	6 00
Sackrider, Geo. M.	C, 44th Massachusetts Infantry	"	9	"	57	6 00
Scott, Samuel W.	A, 1st Michigan Infantry	"	13	"	73	12 00
Simonson, Henry E.	C, 5th " "	"	10	"	62	12 00
Sissem, Albert	F, 1st New York Dragoons	"	34	"	60	6 00
Sanders, James	D, 1st Michigan Sharpshooters	"	29	"	58	8 00
Smith, Crawford	B, 124th Ohio Infantry	"	8	"	64	12 00
Suyland, H. W.	A, 8th Michigan Infantry	"	8	"	57	8 00
Shepardson, John	I, 6th Ohio Cavalry	"	21	"	55	6 00
Shaw, Frank	G, 3d New York Cavalry	"	4	"	58	8 00
Smith, Alva J.	B, 21st Michigan Infantry	"	5	"	59	6 00
Sharpsteen, Myron	G, 14th New York Heavy Artillery	"	22	"	56	12 00
Staley, Wm.	I, 1st Illinois Light Artillery	"	41	"	60	6 00
Sheldon, Chas. W.	C, 1st Michigan Eng'rs and Mech's.	"	47	"	58	10 00
Shaffer, Andrew	B, 76th Ohio Infantry	"	10	"	54	8 00
Stanton, Leonard L.	2d Battery Ohio Artillery	"	36	"	62	8 00
Selle, Charles	F, 37th Wisconsin Infantry	"	22	Germany	62	8 00
Schmidt, L. F.	I, 3d Michigan "	"	8	"	78	12 00
Stevens, John D.	H, 57th Ohio Infantry	"	9	U. S.	59	6 00
Smith, Wm. H. H.	D, 65th " "	"	49	"	59	8 00
Scherzburg, Edward	C, 7th New York Infantry	"	16	Germany	75	12 00
Stewart, James	A, 102d United States Colored Inf.	"	24	U. S.	60	12 00
Sherman, Gideon H.	K, 10th Michigan Infantry	Serg	45	"	62	8 00
Sutter, Exavier	B, 13th Ohio Cavalry	Priv	10	Switzerland	60	10 00
Shwirager, F. P. L.	H, 8th Michigan Infantry	"	32	U. S.	56	8 00
Still, Henry	C, 2d United States Infantry	"	71	"	54	6 00
Smith, Robert D.	14th Michigan Light Artillery	"	12	"	60	6 00
Schmidt, Johan	B, 15th Pennsylvania Cavalry	"	10	Germany	74	8 00
Schoein, John P.	B, 23d Ohio Infantry	"	16	Switzerland	55	12 00
[illegible]wartz, Peter L.	K, 4th United States Cavalry	"	36	U. S.	63	8 00
[illegible]pencer, Robert B.	I, 84th New York Infantry	"	49	"	62	12 00

Michigan Soldiers' Home.—CONTINUED.

Disability.	Admitted from.	When admitted.	Occupation.	Married or single.	Read and write.	Status.
General	Battle Creek	June 11 1890	Mariner	Sin.	yes	Excused duty.
"	Bay City	Aug. 8, 1895	Farmer	"	"	Duty.
"	Grand Rapids	Nov. 17, 1896	"	"	"	"
"	St. Charles	Jan. 11, 1896	None	Mar.	"	Sick in hospital.
"	St. Ignace	Sept. 5, 1895	Laborer	Sin.	no	" " "
"	Mendon	Jan. 24, 1900	Lumberm'n	"	yes	" " "
Total	Northville	Apr. 26, 1900	Farmer	"	no	" " "
General	Otisco	Jan. 20, 1888	Laborer	"	yes	Duty.
"	Saginaw	" 5, 1898	Farmer	Mar.	"	"
"	Grand Rapids	Dec. 28, 1899	Laborer	Sin.	"	Sick in hospital.
"	Port Huron	" 28, 1895	Cooper	"	"	Absent with leave.
"	Alma	Mar. 8, 1892	Farmer	Mar.	"	Sick in hospital.
"	Grand Rapids	June 16, 1896	Laborer	"	"	" " "
"	Kent Co.	" 1, 1886	Farmer	"	"	" " "
"	Grand Rapids	" 29, 1900	Gunsmith	"	"	" " "
"	Detroit	Nov. 21, 1889	Cabinetm'r.	Wid	"	Duty.
"	Jackson	Sept. 16, 1893	Farmer	Sin.	"	"
"	Wayland	Feb. 4, 1888	Carpenter	Mar.	"	"
"	Saginaw	Sept. 30, 1889	Laborer	Sin.	"	Absent with leave.
"	Kent	Oct. 30, 1899	Molder	Mar.	"	" " "
"	Grand Rapids	Feb. 13, 1892	Laborer	Sin.	"	Excused duty.
"	Detroit	Sept. 18, 1894	Farmer	"	"	" "
"	Adrian	Aug. 4, 1893	Shoemaker	Mar.	"	Duty.
"	Detroit	Oct. 23, 1889	Cigarmaker	Sin.	"	"
"	Grand Rapids	May 9, 1893	Carpenter	"	"	"
Rheumatism	Dundee	Aug. 3, 1882	Laborer	Mar.	no	"
Rupture	Grand Rapids	July 18, 1888	Seaman	Wid	yes	"
General	" "	Aug. 13, 1895	Printer	Sin.	"	"
"	" "	Jan. 3, 1896	Inspector	Mar.	"	"
Rupture	" "	Aug. 12, 1898	Carpenter	Sin.	"	"
Deafness	Marquette	Sept. 11 1899	Clerk	Mar.	"	"
General	Stockbridge	Nov. 1, 1899	Farmer	Sin.	"	"
"	Bay City	May 18, 1897	Laborer	"	"	"
"	Solon	Feb. 21, 1895	"	Mar.	"	"
"	Saginaw	Sept. 17, 1890	Painter	Sin.	"	"
"	Grand Rapids	Oct. 6, 1899	"	"	"	"
"	Howard	Apr. 10, 1900	Farmer	Wid	"	"
"	Wyman	Jan. 30, 1900	"	Mar.	"	Sick in hospital.
"	Detroit	Aug. 3, 1895	Engineer	"	"	" " "
Rheumatism	Mikado	Jan. 15, 1897	Farmer	Sin.	"	Absent with eave.
General	Jackson	June 20, 1892	Blacksmith	Mar.	"	" " "
"	Grand Rapids	Dec. 19, 1898	Laborer	"	"	" " "
"	" "	May 27, 1895	"	Sin.	"	" " "
"	Saginaw	Jan. 10, 1894	"	"	"	Sick in hospital.
"	Brutus	May 4, 1898	"	Mar.	"	" " "
"	Grand Rapids	July 15, 1893	"	Sin.	"	Absent with leave.
"	" "	Feb. 1, 1886	Blacksmith	Mar.	"	Duty.
"	" "	May 9, 1900	Mechanic	Sin.	"	"
"	St. Johns	June 29, 1900	Farmer	Wid	"	Excused duty.
"	Detroit	Oct. 3, 1893	Carpenter	"	"	" "
"	"	Jan. 3, 1890	Laborer	Sin.	"	Duty.
"	Lansing	Apr. 11, 1900	Carpenter	Mar.	"	"
"	Saginaw	Oct. 5, 1894	Laborer	Sin.	"	"
Total	Jackson	" 18, 1895	Painter	"	"	"
General	Montmorency	Nov. 23, 1894	Laborer	"	"	"
"	Kalamazoo	Dec. 30, 1899	"	Mar.	no	"
"	Grand Rapids	Apr. 22, 1892	"	Sin.	yes	"
"	Hubbardston	Nov. 16, 1897	Painter	Mar.	"	"
"	Jonesville	Sept. 23, 1897	Farmer	Sin.	"	"
"	Leoni	Aug. 31, 1893	Laborer	Mar.	"	"

Discriptive list of members of

Name.	Company and regiment.	Rank.	Length of service—months.	Nationality.	Age.	Pension per month.
Spencer, Denison W.	L, 1st Michigan Eng'rs and Mech's.	Priv	31	U.S.	65	$6 00
Shutters, George	F, 12th " Infantry	"	28	Germany	63	12 00
Schuler, John	H, 1st " Cavalry	"	55	"	59	12 00
Smith, Walter S.	A, 7th " "	"	34	U.S.	56	8 00
Smith, Jacob	C, 20th " Infantry	"	48	Germany	61	8 00
Selak, Martin	K, 7th Pennsylvania Infantry	"	3	Bohemia	63	6 00
Springsteen, A. B.	E, 26th Michigan "	"	34	U.S.	62	None.
Sanden, Christopher	C, 12th " "	"	24	England	66	$10 00
Stilson, Melvin	M, 3d " Cavalry	"	39	U.S.	68	8 00
Sweatland, Wm. P.	A, 3d New York Light Artillery	"	31	"	68	12 00
Stewart, Frank	C, 24th Michigan Infantry	"	34	"	55	6 00
Skinner, Harrison H.	G, 21st " "	"	21	"	69	8 00
Short, Edward W.	B, 6th United States Cavalry	"	13	England	63	12 00
Stockford, Henry	Not assigned	"	4	"	76	8 00
Schmouder, M.	H, 27th Michigan Infantry	"	29	Germany	65	8 00
Simons, Eli T.	G, 201st United States Infantry	"	10	U.S.	76	12 00
Shovan, Dennis	D, 30th Michigan Infantry	"	6	"	56	8 00
Stuart, Fred A.	C, 13th Connecticut "	"	29	"	59	8 00
Sleight, Geo. A.	C, 2d Michigan Cavalry	"	41	"	64	None.
Sayles, Wm. R.	L, 6th " "	"	19	"	60	$8 00
Shaw, Leander B.	G, 4th " "	"	23	"	69	8 00
Shields, John	G, 1st New York Artillery	"	29	"	63	None.
Stoner, Samuel	A, 9th Michigan Cavalry	"	30	"	59	$12 00
St. John, Edward	G, 17th " Infantry	"	8	"	79	16 00
Stevens, Horace	E, 28th " "	"	27	"	62	10 09
Smith, Peter	K, 15th New York Engineers	"	10	"	69	12 00
Stevens, Alex	H, 144th Illinois Infantry	"	12	"	62	8 00
Smith, Mason T.	A, 8th Michigan Cavalry	"	30	"	64	12 00
Simmons, Addison	K, 8th " Infantry	"	48	"	61	6 00
Smith, Mansfield	E, 2d U. S. Colored Infantry	"	30	"	63	6 00
Smalley, Sam. D.	E, 15th Michigan "	"	5	"	75	12 00
Sanford, David P.	B, 1st " Sharpshooters	Serg	41	"	57	12 00
Schultz, John J.	H, 12th New York Infantry	Priv	34	Germany	73	8 00
Slocum, Mansfield D.	D, 101st Ohio Infantry	"	35	U.S.	70	10 00
Shaver, Albert	D, 17th Michigan Infantry	"	34	Germany	64	6 00
Struble, Emory R.	M, 2d " Cavalry	"	47	U.S.	70	12 00
Shawl, Melvin	F, 12th " Infantry	"	12	"	55	6 00
Swarthout, Israel	H, 26th " "	"	34	"	57	12 00
Sisson, Augustus F.	I, 21st " "	"	9	"	72	8 00
Sherburn, Wm. O.	H, 10th " Cavalry	"	26	"	61	12 00
Shanks, Wm. R.	E, 4th " Infantry	"	24	Ireland	62	12 00
Swift, Cyrus A. W.	G, 46th Pennsylvania Infantry	"	47	U.S.	73	10 00
Simmnos, Harvey	E, 12th Michigan Infantry	"	15	"	57	12 00
Stolts, Andrew	D, 29th " "	"	13	Bavaria	69	None.
Smith, John C.	—, 8th " Cavalry	"	3	U.S.	56	"
Savage, Almon	G, 14th Ohio Infantry	"	19	"	64	$6 00
Stillwell, N. G.	M, 1st Michigan Eng'rs and Mech's.	"	10	"	67	12 00
Schwaley, Stephen	C, 197th Ohio Infantry	"	5	France	80	12 00
Sickles, Charles	H, 9th Michigan Infantry	"	19	U.S.	54	10 00
Styles, Addison	D, 5th New York Cavalry	"	44	"	75	8 00
Schmidt, John	C, 2d Illinois Infantry	"	20	Germany	73	6 00
Staats, John	A, 3d New York Cavalry	"	36	U.S.	61	12 00
Taylor, John 2d	F, 10th Michigan "	"	8	Ireland	58	12 00
Turner, Geo. R.	F, 17th " Infantry	"	34	U.S.	66	12 00
Townsend, Wm. H.	H, 9th " "	"	17	"	60	12 00
Trickey, Henry	F, 4th " Cavalry	"	19	"	56	8 00
Thompson, Amos N.	C, 24th " Infantry	"	10	England	54	8 00
Thomas, Wm. J.	F, 75th New York "	"	37	U.S.	58	6 00
Thornton, Thos.	B, 73d Pennsylvania Infantry	"	48	"	58	8 00
[illegible]tle, Chas. M.	F, 21st Michigan Infantry	"	3	"	71	None.

Michigan Soldiers' Home.—CONTINUED.

Disability.	Admitted from.	When admitted.	Occupation.	Married or single.	Read and write.	Status.
General	Lakefield	Jan. 8, 1900	Farmer	Sin.	yes	Duty.
"	Three Rivers	Nov. 11, 1890	Cook	Mar.	"	"
"	Warren	June 13, 1890	Farmer	Sin.	no	"
"	Grand Rapids	Dec. 19, 1893	Laborer	"	"	"
"	Detroit	Jan. 19, 1893	Baker	Wid.	yes	"
Rheumatism	"	Jan. 7, 1895	Tailor	"	"	"
"	Sumner	Oct. 20, 1896	Farmer	Sin.	"	"
General	Detroit	Feb. 23, 1894	Wagonm'r	"	"	"
"	Eureka	Sept. 10, 1895	Contractor	"	"	"
"	Grand Rapids	Oct. 24, 1899	Painter	"	"	"
Rheumatism	"	Sept. 22, 1893	Shoemaker	"	"	"
General	Wexford	Mar. 18, 1897	Agent	Mar.	"	Sick in hospital.
"	Midland	July 18, 1894	Laborer	"	"	" "
"	Ithaca	Jan. 9, 1896	Blacksmith	"	"	" "
"	Quincey	Oct. 4, 1897	Laborer	Sin.	"	Duty.
"	Lake Odessa	Jan. 15, 1899	"	Mar.	"	Excused duty.
"	Saginaw	Nov. 18, 1896	"	Sin.	"	" "
"	Hamilton	July 16, 1889	"	"	"	Duty.
"	Kent	June 28, 1895	Lumberm'n	Wid.	"	"
"	Grand Rapids	April 26, 1899	Finisher	"	"	"
"	Burr Oak	Oct. 13, 1894	Laborer	Mar.	"	"
"	Bangor	" 31, 1899	Cooper	"	"	"
"	Liberty	June 23, 1896	Laborer	Sin.	"	Sick in hospital.
Gangreen	Hanover	Feb. 15, 1889	Farmer	Mar.	"	" "
General	Marion	Jan. 24, 1894	Mechanic	"	"	Absent with leave.
"	Newaygo	Sept. 25, 1899	Laborer	Wid.	no	" " "
Piles	Nunica	" 21, 1896	Carpenter	Sin.	yes	" " "
Wounds	Marshall	Feb. 3, 1887	Saddler	"	"	" " "
General	Grand Junction	Mar. 15, 1898	Lumberm'n	"	"	" " "
"	Detroit	Jan. 14, 1895	Laborer	"	no	" " "
"	Fenton	April 23, 1891	Miller	Mar.	yes	" " "
Total	Spring Lake	Dec. 4, 1898	Tinsmith	"	"	" " "
Rheumatism	Jackson	Sept. 24, 1891	Farmer	"	"	" " "
General	Marshall	Oct. 29, 1895	Salesman	"	"	" " "
"	Kalamazoo	Aug. 10, 1894	Farmer	Sin.	no	Duty.
"	Petoskey	Oct. 4, 1895	"	"	yes	"
Heart disease	Rockford	Sept. 25, 1899	"	Mar.	no	Absent with leave.
General	Clinton	Aug. 15, 1899	"	"	yes	" " "
"	Grand Rapids	Nov. 16, 1897	"	Wid.	"	" " "
"	Caledonia	Oct. 7, 1893	"	Mar.	"	" " "
"	Detroit	June 10, 1893	Clerk	"	"	" " "
"	Holland	Nov. 15, 1897	Laborer	Wid.	"	" " "
"	Allendale	" 7, 1898	Farmer	Sin.	"	Sick in hospital.
"	Spaulding	June 19, 1889	Laborer	"	"	Asy.—Kalamazoo.
Total	Lawrence	Sept. 26, 1892	Farmer	"	"	" "
General	Pentwater	Oct. 25, 1898	"	Mar.	"	Absent with leave.
"	Newaygo	" 23, 1898	Laborer	Sin.	"	" " "
"	Wright	June 22, 1899	Blacksmith	Wid.	"	" " "
"	Lake Odessa	Jan. 30, 1900	Farmer	Sin.	"	" " "
"	Athens	May 11, 1900	"	Wid.	"	Duty.
Rheumatism	Detroit	June 24, 1891	Stonecutter	Sin.	"	"
General	Grand Rapids	Oct. 2, 1894	Carpenter	Mar.	"	"
"	Ann Arbor	Mar. 31, 1898	"	Wid.	"	Absent with leave.
Pleurisy	Dorr	Feb. 25, 1890	Farmer	Mar.	"	" " "
General	Grand Rapids	Dec. 21, 1892	"	"	"	" " "
"	Flint	April 7, 1899	Laborer	Sin.	"	Duty.
"	Saginaw	Oct. 9, 1889	Carpenter	"	"	"
Heart disease	Grand Rapids	June 22, 1897	Laborer	"	"	"
General	Bay City	Aug. 23, 1898	Sailor	Mar.	no	"
"	Grand Rapids	Feb. 11, 1889	Painter	"	yes	Absent w[illegible]

Descriptive list of members of

Name.	Company and regiment.	Rank.	Length of service—months.	Nationality.	Age.	Pension per month.
Tinney, James A	K, 1st Michigan Eng'rs and Mech's.	Priv	28	U. S.	67	$12 00
Tompkins, Dan. S.	D, 1st Ohio Light Artillery	"	9	"	64	12 00
Tuft, Thomas	G, 28th Illinois Infantry	"	12	Canada	55	None.
Taylor, John, No. 2	H, 17th Michigan Infantry	"	9	Ireland	58	$12 00
Traynor, John	C, 48th N. Y. Infantry	"	24	Canada	60	8 00
Terry, Philip	H, 44th Illinois Infantry	"	49	U. S.	64	14 00
Taylor, Primus	K, 102 U. S. Colored Infantry	"	13	"	54	8 00
Trumble, Adelbert	B, 13th Michigan Light Artillery	"	10	"	55	12 00
Tripp, Benjamin	A, 1st " Infantry	"	46	"	66	8 00
Train, A. J	H, 27th " "	"	7	"	57	6 00
Temple, Allen	E, 14th " "	"	16	"	71	12 00
Taylor, Jesse	G, 102 U. S. Colored Infantry	"	9	"	61	6 00
Thomas, James	Unassigned, 24th Michigan Infantry	"	3	"	68	6 00
Timons, Eugene	H, 27th Michigan Infantry	"	31	"	54	8 00
Trembly, H. V	B, 14th " "	"	41	"	57	12 00
Thompson, Thos. J	A, 24th Ohio Cavalry	Serg	36	"	71	12 00
Taylor, James M	I, 3d Michigan Infantry	Priv	37	"	62	16 00
Taliday, Jeptha	E, 1st " Light Artillery	"	46	"	66	6 00
Towne, Simon	H, 1st N. Y. Cavalry	"	34	"	78	None.
Taylor, James B	B, 5th Michigan Infantry	"	4	"	55	$12 00
Underwood, Sam	G, 4th " Cavalry	"	20	"	62	None..
Upton, George F	C, 1st " Eng'rs and Mech's.	"	10	"	81	$24 00
Van Vleck, Granger	C, 9th N. Y. Infantry	"	21	"	52	6 00
Van Tassel, Jason D	M, 3d Michigan Cavalry	"	24	"	73	12 00
Van Buren, Martin	C, 16th N. Y. Heavy Artillery	"	23	"	67	8 00
Verry, Henry	U. S. Navy	"	46	"	54	12 00
Versaw, Samuel	K, 28th Michigan Infantry	Corp	20	Canada	64	12 00
Voigt, Matthias	I, 6th " Cavalry	Priv	33	Germany	59	8 00
Van Wert, Geo	B, 1st " Infantry	"	48	U. S.	59	6 00
Van Riper, A. H	K, 14th " "	Serg	42	"	73	8 00
Walters, Geo	D, 3d Maryland Cavalry	Priv	25	Germany	67	None.
Wellman, N	F, 8th Michigan "	"	29	U. S.	71	$8 00
Wood, Wesley	E, 9th " "	"	51	"	60	12 00
Wood, Hiram O	I, 9th N. Y. Artillery	"	16	"	73	12 00
Warner, John S	K, 12th Michigan Infantry	"	9	"	66	12 00
Wedge, Sylvester	L, 4th " Cavalry	"	11	"	65	12 00
Williams, John	D, 18th N. Y. Infantry	"	24	England	62	8 00
Whissen, Wilson H	H, 1st Michigan Light Artillery	1st. L't.	15	U. S.	66	12 00
Westfall, John H	A, 17th " Infantry	Priv	35	"	71	12 00
Winter, Luther J	H, 8th " "	"	10	"	57	12 00
Watrous, Henry	G, 188 N. Y. Infantry	"	10	"	59	8 00
Watts, Isaac	C, 189 " "	"	34	England	68	12 00
Weeker, Thomas	E, 47th Indiana Infantry	"	8	U. S.	78	12 00
Wright, James B	B, 15th N. Y. "	"	34	"	65	10 00
Williams, Geo	K, 12th Michigan "	"	24	"	80	12 00
Wisner, Zack	K, 1st " "	"	24	"	71	12 00
Wright, Chas. K	E, 14th " "	"	11	Canada	71	12 00
Woolworth, Jas. K	A, 11th " "	"	7	U. S.	52	6 00
Wood, James	C, 30th " "	"	7	"	57	8 00
Wyatt, Henry	G, 122d N. Y. "	"	35	"	57	8 00
Westerberg F. B	B, 2d Missouri Light Artillery	"	25	Sweden	55	8 00
Watson, Daniel W	D, 1st Michigan Sharpshooters	"	31	U. S.	66	12 00
Wilson, James	K, 7th " Infantry	"	16	Ireland	73	10 00
Wood, John L	G, 12th Vermont "	"	16	U. S.	66	12 00
Wood, John	G, 16th Michigan "	"	47	England	70	8 00
Watson, Hugh	C, 4th Wisconsin Cavalry	"	9	U. S.	55	None.
Wirtz, Frank	E, 12th Provost Guard	"	28	France	58	$6 00
Whitney, Geo. T	G, 13th Michigan Infantry	"	15	U. S.	77	12 00
Wilson, James, No. 2	F, 21st N. Y. "	"	4	"	61	12 00
Wert, Herman	K, 23d Illinois "	"	4	Austria	60	8 00

Michigan Soldiers' Home.—CONTINUED.

Disability.	Admitted from.	When admitted.	Occupation.	Married or single.	Read and write.	Status.
General	Whitecloud	Feb. 4, 1888	Blacksmith	Mar.	yes	Absent with leave.
Loss of leg	Lansing	" 2, 1896	Laborer	"	"	Excused duty.
General	Springwells	Jan. 2, 1900	"	Sin.	"	Duty.
"	Ann Arbor	Mar. 31, 1898	Carpenter	Wid	"	"
"	Homer	July 24, 1894	Laborer	Sin.	"	"
"	Salem	" 14, 1899	"	"	"	"
"	Kalamazoo	Dec. 16, 1896	Painter	"	"	Excused duty.
"	Hadley	May 29, 1900	Farmer	"	"	Sick in hospital.
Rupture	Grand Rapids	" 8, 1900	Saddler	Mar.	"	" " "
General	Pavilion	Dec. 7, 1896	Farmer	Sin.	"	Absent with leave.
"	Chesaning	Jan. 25, 1887	"	"	"	" w'out leave.
Broken leg	Ionia	" 15, 1889	Barber	"	no	" " "
Pluresy	Brady	Mar. 15, 1889	Farmer	Wid.	yes	Duty.
Rheumatism	Detroit	Nov. 19, 1896	Laborer	"	"	"
General	Saginaw	Jan. 16, 1895	"	"	"	"
"	Saranac	Oct. 22, 1895	"	Sin.	no	Sick in hospital.
"	Grand Rapids	Aug. 29, 1899	Wheelwri't.	Mar.	yes	Absent with leave.
"	Detroit	Nov. 28, 1896	Lumb'man.	Sin.	"	" " "
"	Whitecloud	Nov. 10, 1899	Farmer	Wid.	"	Sick in hospital.
"	Muskegon	April 4, 1895	"	Mar.	"	Absent w'out leave.
"	Pontiac	May 6, 1896	Carpenter	Sin.	"	" with "
"	Grand Rapids	" 2, 1900	Laborer	Wid.	no	Sick in hospital.
"	" "	Oct. 25, 1897	"	Sin.	yes	Duty.
"	Maple Valley	Dec. 31, 1894	"	"	"	Absent with leave.
"	Saginaw	Jan. 11, 1896	Farmer	Mar.	"	Duty.
"	Surrey	May 26, 1896	"	"	"	"
Rheumatism	Niles	July 3, 1888	"	Sin.	"	"
General	Kalkaska	Oct. 16, 1891	Lumb'man.	"	"	"
"	Grand Rapids	Apr. 3, 1890	Farmer	Mar.	"	"
Rupture	Huron	July 6, 1897	"	Sin.	"	"
General	St. Ignace	Dec. 28, 1893	"	Wid.	"	"
"	Grand Rapids	Sept. 9, 1893	Laborer	Mar.	"	Absent with leave.
"	Huron	Dec. 22, 1898	Shoemaker.	"	"	" " "
"	Flint	" 22, 1892	Laborer	"	"	" " "
"	Wyoming	Jan. 2, 1896	Carpenter	"	"	" " "
"	Trowbridge	Oct. 24, 1899	Painter	Sin.	"	" " "
"	Fremont	Jan. 30, 1900	Farmer	Mar.	"	" " "
"	Kalamazoo	July 8, 1895	Machinist	Wid.	"	" " "
"	Hudson	Sept. 24, 1892	Butcher	"	"	" " "
"	Delta	Dec. 13, 1887	Laborer	Sin.	"	" " "
"	Jackson	Feb. 5, 1890	Clerk	"	"	" " "
"	Grand Rapids	Apr. 23, 1895	Druggist	Mar.	"	" " "
"	" "	May 10, 1892	Carpenter	Sin.	"	" " "
"	Woodstock	Feb. 23, 1899	Farmer	Wid.	"	" " "
"	Jackson	Jan. 20, 1890	Laborer	Sin.	"	Sick in hospital.
"	Forrestville	Apr. 26, 1892	Farmer	Mar.	no	Excused duty.
"	Detroit	" 12, 1894	Carpenter	Sin.	yes	" "
"	Morley	Nov. 18, 1889	Laborer	"	"	Duty.
"	Detroit	Feb. 12, 1891	Carpenter	Mar.	"	"
"	Jackson	Oct. 10, 1893	Shoemaker.	Sin.	"	"
"	Newaygo	Feb. 22, 1888	Laborer	Wid.	no	"
"	Grand Rapids	Apr. 6, 1893	Farmer	Mar.	yes	"
"	Monroe	" 16, 1890	Laborer	Sin.	"	"
"	Genesee	Nov. 11, 1896	"	"	"	"
"	Grand Rapids	Dec. 12, 1886	Butcher	"	"	"
Rueumatism	Muskegon	Sept. 25, 1896	Engineer	"	"	"
"	Detroit	Jan. 6, 1896	"	Mar.	"	"
General	Howard	Sept. 16, 1898	Carpenter	"	"	"
"	Grand Rapids	Dec. 28, 1891	Mason	Sin.	"	"
Rheumatism	Detroit	" 14, 1896	Machinist	Wid	"	"

Descriptive list of members of

Name.	Company and regiment.	Rank.	Length of service—months.	Nationality.	Age.	Pension per month.
Williams, Geo. P.	Unassigned, 3d Michigan Cavalry	Priv.	12	U. S.	55	$12 00
Wilson, Harmon	H, 60th New York Infantry	Corp.	2	"	63	None.
Watts, Wm. H.	D, 3d Michigan "	Priv.	19	"	56	"
Webster, Hiram	E, 21st " "	"	35	Canada	56	$6 00
White, John	A, 21st " "	"	34	Ireland	67	12 00
Wood, George	E, 10th " "	"	34	"	72	8 00
Williams, John J.	E, 10th " "	"	19	U. S.	59	6 00
Yeo, James H.	A, 33d New York "	"	51	"	66	12 00
Wilder, Horace	C, 1st Michigan Eng'rs and Mech's.	"	37	"	84	8 00
Watkins, Orestus	A, 2d " Cavalry	"	48	"	67	12 00
Wayne, Wm	U. S. Navy	"	20	Canada	54	8 00
Wang, Aaron	G, 69th Ohio Infantry	"	43	Germany	76	8 00
Walcott, Edwin C.	H, 32d Michigan Infantry	"	6	U. S.	29	None.
Willis, Warren	D, 56th Illinois "	"	5	"	62	$8 00
Wiseman, George	F, 141st Ohio "	"	4	"	65	12 00
Woodworth, F.	E, 25 Michigan "	"	8	"	60	12 00
Woodruff, H. S.	D, 18th " "	"	34	"	57	8 00
Wooley, John	—, 10th " "	"	2	England	60	None.
Young, John A.	D, 107th Ohio "	"	30	U. S.	56	$8 00
Zeeb, Jacob	E, 1st Michigan "	"	4	Germany	70	12 00
Zehner, Geo. W.	A, 1st Wisconsin Heavy Artillery	"	22	U. S.	72	12 00
Zilkey, Wm	C, 3d Michigan Infantry	"	18	"	53	8 00
Zimmerman, John	E, 15 New York Engineers	"	6	"	59	12 00
Zindle, Martin	E, 7th Pennsylvania Cavalry	"	18	France	58	6 00

Michigan Soldiers' Home.—CONCLUDED.

Disability.	Admitted from.	When admitted.	Occupation.	Married or single.	Read or write.	Status.
General	Hartford	Jan. 24, 1895	Farmer	Sin	yes	Absent with leave.
"	Charlevoix	July 29, 1898	"	Mar.	no	" " "
"	Grand Rapids	Feb. 13, 1899	"	Sin	yes	" " "
"	Free Soil	Sept. 27, 1898	"	Wid.	"	Sick in hospital.
"	Montcalm	Mar. 21, 1899	"	"	no	Duty.
Injury to leg	Reese	Jan. 3, 1893	Laborer	Mar.	yes	Absent with leave.
General	Sparta	" 23, 1900	Carpenter	Sin	"	" " "
"	Battle Creek	Sept. 5, 1893	Blacksmith	Wid.	"	" " "
"	Grand Rapids	Mar. 12, 1898	Mechanic	"	"	Excused duty.
"	Avon	June 28, 1887	Carpenter	Sin	"	Hospital.
"	Marshall	Apr. 6, 1895	Laborer	"	"	Absent with leave.
Rheumatism	St. Louis	June 29, 1889	Shoemaker	Wid.	"	" " "
General	Grand Rapids	Apr. 25, 1900	Painter	Mar.	"	" " "
Lung disease	Charlevoix	July 14, 1899	Carpenter	Sin	"	" " "
Heart "	Coral	Nov. 16, 1899	Farmer	"	"	" " "
General	Battle Creek	Dec. 19, 1899	Laborer	"	"	" " "
"	Hillsdale	Aug. 26, 1897	Farmer	"	"	" " "
"	Galien	Apr. 14, 1896	"	"	no	" " "
"	Lansing	Oct. 6, 1892	Laborer	Mar.	yes	" " "
"	Ann Arbor	Dec. 13, 1893	Baker	Wid.	"	Duty.
"	Traverse City	" 1, 1899	Farmer	Mar.	"	Absent with leave.
"	Muskegon	" 3, 1899	"	"	"	" " "
"	Grand Rapids	Oct. 7, 1895	Laborer	Sin	"	Duty.
"	" "	June 3, 1898	Shoemaker	Mar.	"	"

NINTH REPORT

OF THE

BOARD OF MANAGERS

OF THE

MICHIGAN SOLDIERS' HOME

BY AUTHORITY

LANSING, MICHIGAN
ROBERT SMITH PRINTING CO., STATE PRINTERS AND BINDERS
1903

NINTH REPORT

OF THE

BOARD OF MANAGERS

OF THE

MICHIGAN SOLDIERS' HOME

BY AUTHORITY

LANSING, MICHIGAN
ROBERT SMITH PRINTING CO., STATE PRINTERS AND BINDERS
1902

CIRCULAR No 1.

HEADQUARTERS MICHIGAN SOLDIERS' HOME,
SOLDIERS' HOME, MICH., JUNE 30, 1902.

The following conditions of admission to the Home are very simple and must be complied with:

First, The applicant must state his case under oath; make application for admission; and also make a pledge under oath to abide by the rules and regulations of the Home.

Second, The certificate of identification must be signed by either the supervisor of the township or ward in which the applicant resides, the county clerk, or judge of probate of the county in which the applicant resides, or any member of the board of managers; this is to indicate citizenship.

Third, The medical certificate must be filled in, to indicate physical disability. It is useless to send incomplete papers to this office, as they will be returned. Discharges or transcripts of service in the army must accompany each application. Where the discharges have been lost or are in the hands of pension attorneys, a transcript of service can be obtained by writing to the Adjutant General of the state in which such applicant enlisted.

It is also necessary to give the postoffice address, with the county, and also the nearest railroad station. In fact, to supply this office with the necessary information to enable it to understand the case and the best route to bring the applicant here, if admitted.

The blank must be filled in as indicated by the blank spaces.

The following section of law creating the Michigan Soldiers' Home is appended to show the conditions of admissibility.

"All honorably discharged soldiers, sailors and marines, who have served in the army or navy of the United States in the late war of the Rebellion, or in the Mexican war, or in the late war with Spain, and who are disabled by disease, wounds or otherwise, and who have no adequate means of support, and by reason of such disability are incapable of earning their living, and who would be otherwise dependent upon public or private charity, shall be entitled to be admitted to said Home, subject to the rules and regulations that shall be adopted by the board of managers to govern the admission of applicants to said Home: Provided, That no applicant shall be admitted to said Home who has not been a resident of the State of Michigan for one year next preceding the passage of this act, unless he served in a Michigan regiment or was accredited to the State of Michigan."

Every pensioner residing in this Home and accepting its benefits, must turn over to the Commandant his quarterly pension check upon receipt of the same. The Commandant shall send to the dependent relatives of the pensioner such sums as the pensioner may direct. (A dependent relative is understood to be a parent, wife or child.) The balance shall be given to the pensioner in such amounts as the Commandant shall deem advisable: Provided, That when the pensioner shall take his discharge from the Home, all money on deposit to his credit shall be paid over to him.

The Attorney General of Michigan has decided that the inmates of the different National Homes are in the enjoyment of adequate means of support, and they are therefore ineligible to admission, so that no application from any of this class will be considered.

Honorable discharge from the service is indispensable. No deserter need apply, for they will not be admitted.

Persons of unsound mind cannot be received. The proper course to pursue is, in such cases, to make application for their admission into one of the insane asylums of the State, to the judge of probate of the county where such applicant resides.

The Michigan Soldiers' Home is one and a half miles north of the city of Grand Rapids, at which place all accepted applicants should report.

No person should be sent here for admission until he has been duly notified that his or her application has been approved.

CONDITIONS OF ADMISSION TO THE WOMAN'S BUILDING.

First. Applicants for admission to the Woman's Building of the Home must make a formal application on the printed blank. Mothers, widows and wives of veterans who served in the Mexican War, or in the war of the rebellion are eligible under the following conditions.

Second. The husband or son must have died in the service, or have had an honorable discharge therefrom.

Third. He must have served in a Michigan regiment, or have been accredited to the State of Michigan, or have resided in the State of Michigan for at least one year preceding June 5, 1885.

Fourth. In case of a wife or widow, she must have married her soldier husband prior to January 1, 1875.

Fifth. In case she has been divorced from her soldier husband, or he has died, and she has remarried, she has lost all rights as the wife or widow of such soldier.

Sixth. She must show that she has no property or means of support, and has no relatives of sufficient ability to maintain her, who are legally liable for her support, and that she is unable to earn her own living, and that she is of good moral character.

Every woman pensioner residing in this home and accepting its benefits must turn over to the commandant her quarterly pension check upon receipt of same, which amount shall be retained for the use of the Home, except $5.00 per month devoted to her use.

By order of COL. GEORGE E. JUDD, Commandant,

E. B. TAYLOR, Adjutant.

MEMBERS OF BOARD.

The following citizens of Michigan have been members of the Board of Managers, Michigan Soldiers' Home, from organization to date:

GOVERNORS—CHAIRMEN EX-OFFICIO.

RUSSELL A. ALGER, to Jan. 1, 1887.
CYRUS G. LUCE, to Jan. 1, 1891.
EDWIN B. WINANS, to Jan. 1, 1893.
JOHN T. RICH, to Jan. 1, 1897.
HAZEN S. PINGREE, to Jan. 1, 1901.
*AARON T. BLISS.

CLERKS.

B. F. GRAVES,
MICHAEL BROWN,
E. F. GRABILL,
L. G. RUTHERFORD,
JOHN NORTHWOOD,
*JOHN W. MCCRATH.

TREASURERS.

AARON T. BLISS,
LYMAN W. BLISS,
L. W. SPRAGUE,
L. K. BISHOP,
L. G. RUTHERFORD,
JAMES A. CROZER,
W. S. TURCK,
JOHN W. MCCRATH,
*CHAS. P. COFFIN.

ORIGINAL MEMBERS OF BOARD.

1. SAMUEL WELLS, of Buchanan.
2. AARON T. BLISS, of Saginaw.
3. BYRON R. PIERCE, of Grand Rapids.
4. ROYAL A. REMICK, of Detroit.
5. MICHAEL BROWN, of Big Rapids.
6. CHARLES Y. OSBURN, of Marquette.

SUCCESSORS.

JAMES A. CROZER, of Menominee, *vice* Osburn—term expired—(reappointed).
RUSSELL A. ALGER, of Detroit, *vice* Pierce, appointed Commandant.
BENJAMIN F. GRAVES, of Adrian, *vice* Remick, term expired.
LYMAN W. BLISS, of Saginaw, *vice* A. T. Bliss, resigned on election to Congress (recess appointment).

*Present incumbents.

I. C. SMITH, of Grand Rapids, *vice* Wells, resigned (recess appointment).
E. F. GRABILL, of Greenville, *vice* Brown, resigned (recess appointment).
W. H. WITHINGTON, of Jackson, *vice* Alger, resigned.
L. S. TROWBRIDGE, of Detroit, *vice* Withington, resigned on election to State Senate (recess appointment).

MICHIGAN SOLDIERS' HOME.

L. G. RUTHERFORD, of Grand Rapids, *vice* I. C. Smith.
RUSH J. SHANK, of Lansing, *vice* Lyman W. Bliss.
L. W. SPRAGUE, of Greenville, *vice* L. S. Trowbridge.
CHARLES H. MANLY, of Ann Arbor, *vice* E. F. Grabill.
GEORGE P. SANFORD, of Lansing, *vice* Manly, appointed Commandant.
LOOMIS K. BISHOP, of Grand Rapids, *vice* Sanford, term expired.
W. S. TURCK, of Alma, *vice* Crozer, appointed Commandant (recess appointment).
JOHN NORTHWOOD, of New Lathrop, *vice* Graves, appointed Commandant.
E. F. GRABILL, of Greenville, *vice* Sprague, term expired.
*WM. HARTSTUFF, of Port Huron, *vice* Rush G. Shank.
*JNO. W. MCCRATH, of Grand Rapids, *vice* L. G. Rutherford.
*GEO. C. WETHERBEE, of Detroit, *vice* Turck.
*CHAS. P. COFFIN, of Grand Rapids, *vice* Bishop.
*LOUIS KANITZ, of Muskegon, *vice* John Northwood.
*D. B. K. VAN RAALTE, of Holland, *vice* E. F. Grabill.

COMMANDANTS.

SAMUEL WELLS (acting).
BYRON R. PIERCE.
CHAS. H. MANLY.
JAMES A. CROZER.
L. W. SPRAGUE (acting).
JOSEPH A. MCKEE.
BENJ. F. GRAVES.
*GEORGE E. JUDD.

*Present incumbents.

OFFICERS OF THE SOLDIERS' HOME.

BOARD OF MANAGERS.

WM. HARTSUFF, of Port Huron,	March 1, 1903
JOHN W. McCRATH, of Grand Rapids,	March 1, 1903
GEO. C. WETHERBEE, of Detroit,	March 1, 1905
CHAS. P. COFFIN, of Grand Rapids,	March 1, 1905
LOUIS KANITZ, of Muskegon,	March 1, 1907
D. B. K. VANRAALTE, of Holland,	March 1, 1907

OFFICERS OF THE BOARD.

THE GOVERNOR,	CHAIRMAN EX OFFICIO.
D. B. K. VAN RAALTE,	CHAIRMAN PRO TEM.
JOHN W. McCRATH,	CLERK.
CHAS. P. COFFIN,	TREASURER.

OFFICERS OF THE HOME.

COL. GEORGE E. JUDD,	COMMANDANT.
MAJ. EDWARD B. TAYLOR,	ADJUTANT.
MAJ. E. O. BENNETT,	SURGEON.
CAPT. C. L. BRUNDAGE,	QUARTERMASTER.
REV. D. W. PARSONS,	CHAPLAIN.

BOARD OF MANAGER'S REPORT.

MICHIGAN SOLDIERS' HOME,
June 30, 1902.

Hon. Aaron T. Bliss, Governor:

Sir—In conformity with law, we have the honor to make this, our ninth biennial report.

The appropriations made by the Legislature of 1901 were as follows:

CURRENT EXPENSE (ACT NO. 167.)

Year ending June 30, 1902	$124,000 00
Year ending June 30, 1903	124,000 00
Special appropriation, April 16th, 1901	7,200 00
Total current expenses	$255,200 00

SPECIAL APPROPRIATIONS.

Addition to Womans' Building (Act No. 167)	$15,000 00
Ice House (Act No. 167)	1,500 00
Addition to pumping station (Act No. 167)	1,000 00
Pump and connections (Act No. 167)	800 00
Electric motor (Act No. 167)	800 00
Extension of water mains (Act No. 167)	800 00
125 H.-P engine (Act No. 167)	2,000 00
1,000 light dynamo (Act No. 167)	1,200 00
Total	$23,100 00

The improvements provided for by special appropriation have all been completed, and all of the money appropriated expended except a little over $200.00. (See Treasurer's report.) The additions and improvements asked for were a necessity, and the money appropriated and expended has added largely to the comfort, capacity and facilities for the economical management of the Home.

GENERAL IMPROVEMENTS.

The Commandant's report, which is herewith submitted, gives you in detail, a full statement of the improvements and additions that have been made to the Home during the past two years. The buildings

machinery have been kept, and are now, in thorough repair, and the grounds are in good order.

EXPENDITURES.

CURRENT EXPENSES.

The report of the Treasurer submitted herewith shows a balance on hand, June 30, 1900 of	$2,686 92
Receipts from the State Treasurer July 1, 1900, to June 30, 1902, have been	241,200 00
Transfer from special appropriations	9 89
Total	$243,896 81

Returned to State Treasurer	$0 91
Expenditures' account current expenses, two years ending June 30, 1902	239,967 00
On hand June 30, 1902	3,928 90
Total	$243,896 81

SPECIAL APPROPRIATIONS.

RECEIPTS.

On hand July 1, 1900	$5,565 08
Appropriations made by State	23,100 00
Interest received on deposits	65 91
Other sources	176 78
Total	$28,907 77

EXPENDITURES.

As designated in appropriation acts (See treasurer's report)	$28,695 81
On hand July 30, 1902	211 96
Total	$28,907 77

UNITED STATES GOVERNMENT AID.

There has been received from the United States government and turned into the general fund of the State Treasury, on account of the allowance of $100.00 per capita made by the United States for the care of veteran soldiers, members of this Home, the sum of $141,538.41.

The amount expended from the State appropriation for the current expenses of this Home for the two years covered by this report has been:

(See above)	$239,967 00
Received from the United States Government, in part payment of the same	141,538 41
Actual cost to the State for the current expenses of the Home for the two years ending June 30, 1902	$98,428 59
Showing the cost per capita per annum to the State for the maintenance [illegible]mber of this Home to have been	$62 58

MEMBERSHIP.

The average number of members present in the Home for the year ending June 30, 1901, was:

Veterans	713
Wives, mothers and widows	51
Total	754

The average number of members present for the year ending June 30, 1902, was:

Veterans	719
Wives, mothers and widows	64
Total	783

Average membership present for two years ending June 30, 1902, is	774
Average membership for two previous years	706
Increase in number of members present	68

The increase in our membership still continues, and we see no reason to change the opinion expressed two years ago, in our report, when we stated, "We believe a steady increase in our membership may be looked for." The muster roll for the past five years shows the average following membership:

MEN.

	Present.	Present and absent.
Year ending June 30, 1898	504	545
Year ending June 30, 1899	685	783
Year ending June 30, 1900	726	818
Year ending June 30, 1901	712	894
Year ending June 30, 1902	719	944

WOMEN.

	Present	Present and absent.
Year ending June 30, 1898	32	37
Year ending June 30, 1899	44	53
Year ending June 30, 1900	51	67
Year ending June 30, 1901	53	70
Year ending June 30, 1902	64	89

Although our death rate has been larger for the past two years than ever before, and our hospital is always full, the general health of our members has been excellent, considering their years, and the fact that so many of those present have come because of chronic diseases, many of them of long standing.

Accommodations have up to now been found for the women members of the Home at all times of the year, but during the winter months

each year it has been found necessary to place the men applying for admission on the "waiting list." They have not, however, been kept out more than three or four weeks, at the outside, when room has been found for them. At the present rate of increase, the Woman's Building, wherein not more than 105 can be cared for at the utmost, will be filled within a few months, and applicants must be refused immediate admittance at all seasons of the year, and be received only as vacancies occur.

CURRENT EXPENSES.

We estimate that the membership of the Soldiers' Home for the two years ending June 30, 1905, will average 830—745 veterans and 85 mothers, wives and widows, and that the expense of maintaining these members will be $162.50 per annum. This amount is $7.50 per capita greater, (not quite 5%), than was asked for from the last Legislature, and is needed because of the increased cost of so many of the supplies needed for the maintenance of the Home. Of this amount, we estimate that $149,000.00, $100.00 per capita for each veteran in the Home, will be returned to the State by the United States Government, thus making the actual cost of the Home to the State of Michigan, not including permanent improvements, $60,375.00 per annum, or $72.44 per capita.

SPECIAL APPROPRIATIONS.

Five thousand dollars is asked for a brick stable and storehouse. The present accommodations consist of several wooden buildings of various sizes, which are neither adequate or convenient for the purposes for which they are used, or sightly to the eye, beside being a menace in case of fire. Two of the present buildings can be used elsewhere, and converted, one into a paint shop, and one into a carpenter shop, giving these departments much better quarters than they now occupy in the main building.

Four thousand dollars is asked for a new electric passenger elevator in the main building, and for substituting electricity for the present hydraulic machinery used to operate the hospital elevator. The present elevator in the main building is many years old, and entirely inadequate for the work that it is called upon to do. From 400 to 550 men are lodged in the main building of this Home (a four-story structure), their average age being over 65 years. The need for an elevator of sufficient power to carry these men to and from their meals is so plain that we will not enlarge on the subject. The elevator at the hospital is driven by hydraulic power, and the change there is asked as a matter of economy. The difference in the cost of running the elevator, if the change is made, will pay for the outlay in a very few years, beside giving more satisfactory service.

We ask for $1,500.00 for machinery for the laundry. Much of the present machinery is nearly worn out through years of constant and good service, and this money is needed for the purchase of machines to take the place of the old ones.

APPROPRIATIONS.

We respectfully recommend that the Legislature appropriate for the year ending June 30, 1904, the following amounts:

For current expenses	$134,875 00
For a brick stable and storehouse	5,000 00
For an electric passenger elevator in the main building and for electric machinery for the elevator now in the hospital building	4,000 00
For machinery in the laundry	1,500 00
Total	$145,375 00

For the year ending June 30, 1905:

For current expenses	$134,875 00
Total	$280,250 00

The amount appropriated for current expenses to cover all moneys needed for the maintenance of all members of the Soldiers' Home (including the members of the Woman's Building) and for the care and maintenance of the buildings and grounds in good condition.

All sums received from the national government to be converted into the State Treasury to the credit of the general fund.

Respectfully submitted,

WM. HARTSUFF.
LOUIS KANITZ.
GEO. C. WETHERBEE.
CHAS. P. COFFIN.
JOHN W. McCRATH.
D. B. K. VAN RAALTE.

TREASURER'S REPORT.

MICHIGAN SOLDIERS' HOME,
OFFICE OF TREASURER,
June 30, 1902.

To the Board of Managers, Michigan Soldiers' Home :

GENTLEMEN—As Treasurer, I have the honor to submit the following report of receipts and disbursements of this Home for the biennial period ending June 30, 1902.

The report shows, first, the expenditure from the regular appropriation for current expenses, afterward, the expenditure of the money appropriated for special purposes.

CURRENT EXPENSES.

Date.	Receipts.	Amount.
1900.		
July 1	Balance on hand	$2,686 92
15	State Treasurer	9,166 67
31	John Van Range Co.	1 40
	Interest on deposits	9 74
	Sales of transportation	263 51
	Sales of clothing	7 75
	Transfer from special appropriation	9 80
Aug. 18	State Treasurer	9,166 67
31	Voigt Milling Co.	1 70
	Sales of transportation	205 12
	Interest on deposits	10 68
	Voigt Milling Co.	2 72
Sept. 16	State Treasurer	9,166 66
30	Sales of transportation	557 87
Oct. 17	State Treasurer	9,166 67
31	Sales of transportation	288 32
	Interest on deposits	9 27
	Interest on deposits	12 52
Nov. 17	State Treasurer	9,166 67
30	Interest on deposits	8 52
	Adolph Leitelt iron works	12 75
Dec. 10	Chas. E. Norton Co.	10
15	Edward Carolan	17 56
	State Treasurer	9,166 66
25	Sales of transportation	246 07
31	Interest on deposits	12 07
	Sales of transportation	511 38
1901.		
Jan'y 6	State Treasurer	9,166 67
31	Sales of transportation	201 85
	Valley City Milling Co.	9 85
	National Biscuit Co.	4 05
	Interest on deposits	11 84
	Studley & Barclay	2 35
Feb'y 3	State Treasurer	9,166 67
28	National Biscuit Co.	7 06
	Frank Clark	20
	F. D. Montgomery	10
	Sales of transportation	146 41

CURRENT EXPENSES.—CONTINUED.

Date.	Receipts.	Amount.
1901.		
March 5	State Treasurer	$9,166 66
13	Interest on deposits	9 07
	Interest on deposits	3 39
28	Interest on deposits	3 32
31	H. Leonard & Sons	2 12
April 4	Sales of transportation	465 63
9	State Treasurer	9,166 67
30	Sale of old boilers	180 00
	Sales of transportation	382 58
May 4	State Treasurer	9,166 67
31	Sales of transportation	274 52
	Valley City Milling Co.	11 85
	National Biscuit Co.	5 55
	C. J. Lokker & Co.	4 80
June 3	State Treasurer	9,166 66
29	State Treasurer	7,200 00
	Sales of transportation	750 92
July 10	State Treasurer	10,333 33
	C. J. Lokker	12 75
31	Sales of transportation	370 42
	Sales of transportation	7 00
	Spring Dry Goods Co.	4 38
	Interest on deposits	40 00
	C. W. Vaughn	9 35
	Standard Oil Co.	6 60
Aug. 1	Transfer from special appropriation fund (ice house)	09
14	State Treasurer	10,333 33
31	Sales of transportation	206 46
	Valley City Milling Co.	4 25
	Interest on deposits	15 45
Sept. 1	Sekell & Dillon	4 38
30	Interest on deposits	8 49
	C. J. Lokker & Co.	9 75
	Sales of transportation	613 06
	National Biscuit Co.	5 40
	Standard Oil Co.	2 25
	Michigan Central R. R.	1 65
	State Treasurer	10,333 34
Oct. 31	Sales of transportation	463 13
	Interest on deposits	14 25
Nov. 4	State Treasurer	10,333 33
30	C. J. Lokker & Co.	11 25
	Sales of transportation	196 87
	Interest on deposits	12 38
	Sproul & McGurrin	11 39
	National Biscuit Co.	1 84
Dec. 3	State Treasurer	10,333 33
31	Interest on deposits	11 84
	Sales of transportation	587 55
	National Biscuit Co.	9 11
	Foster, Stevens & Co.	1 01
	Houseman & Jones Clothing Co.	11 16
	State Treasurer	10,333 34
1902.		
Jan. 31	Sales of transportation	253 70
	State Treasurer	10,333 33
Feb. 28	Interest on deposits	20 93
	National Biscuit Co.	12 04
	Houseman & Jones Clothing Co.	2 79
	Foster, Stevens & Co.	3 40
	Sales of transportation	132 56
	Peck Bros.	1 26
	State Treasurer	10,333 33
Mar. 31	State Treasurer	10,3 3 34
	Lemon & Wheeler Co.	6 75
	C. J. Lokker & Co.	14 40
	Interest on deposits	8 52
	Sales of transportation	723 49
April 30	State Treasurer	10,333 33
	Sales of transportation	306 84
	National Biscuit Co.	15 07
	Spring Dry Goods Co.	13 00
May 1	Valley City Milling Co.	5 55
	Sales of transportation	183 61
	C. J. Lokker & Co	13 05
	National Biscuit Co.	2 15
June 2	State Treasurer	10,333 34

CURRENT EXPENSES.—CONCLUDED.

Date.	Receipts.	Amount.
1902.		
June 30	State Treasurer	$10,333 33
	P. Steketee & Sons	5 89
	National Biscuit Co.	7 54
	Lemon, Wheeler & Co.	50
	Ferguson, Marcellus & Co.	7 00
	Interest on deposits	32 16
	Total receipts	$252,979 24

RECEIPTS AND DISBURSEMENTS.

Date.	Receipts.		Disbursements.
1900.			
	$2,686 92	On hand.	
July	9,458 87	Vouchers paid	$9,474 71
August	9,386 89	" "	479 01
September	9,724 53	" "	9,707 12
October	9,476 78	" "	19,112 59
November	9,187 94	" "	9,995 73
December	9,953 84	" "	11,793 95
"		Returned to State Treasurer	31
1901.			
January	9,396 61	Vouchers paid	11,618 81
February	9,320 44	" "	9,772 81
March	9,650 19	" "	9,533 11
April	9,729 25	" "	9,852 85
May	9,463 39	" "	9,152 63
June	17,117 58	" "	10,624 01
July	10,783 83	" "	10,126 85
August	10,559 49	" "	8,511 84
"	09	Transfer from special appropriation.	
September	10,978 32	Vouchers paid	8,428 25
October	477 38	" "	10,749 38
November	10,567 06	" "	11,615 27
December	21,287 34	" "	12,276 12
1902.			
January		Returned to State Treasurer	60
"	10,587 03	Vouchers paid	11,483 01
February	10,506 31	" "	10,358 37
March	11,086 80	" "	9,553 50
April	10,668 24	" "	11,313 42
May	204 36	" "	9,237 57
June	20,719 76	" "	14,278 52
		On hand	3,928 90
	$252,979 24		$252,979 24

SPECIAL APPROPRIATIONS.

HEATING PLANT.

Date.	Items.	Receipts.	Disbursements.
1900.			
June 30	Cash on hand	$5,565 08	
July 31	Vouchers paid		$4,130 78
" 31	N. Rosseau & Co.	110 00	
" 31	Interest on deposits	9 45	
August 31	Interests and discount	5 49	
Sept. 30	Vouchers paid		1,473 82
Oct. 31	" "		78 72
1901.			
February 28	Studley & Barclay	25	
March 13	Interest on deposits	1 06	
June 30	Vouchers paid		8 01
		$5,691 33	$5,691 33

ADDITION TO WOMAN'S BUILDING.

Date.	Items.	Receipts.	Disbursements.
1901.			
June 19	State Treasurer	$5,000 00	
August 31	Vouchers paid		$5 60
Sept. 30	" "		3,608 38
October 16	State Treasurer	10,000 00	
" 31	Vouchers paid		4,361 68
Nov. 30	" "		2,225 27
Dec. 31	Interest on deposits	45 97	
" 31	Hayden, Appleyard & Co.	66 53	
1902.			
Dec. 31	Vouchers paid		4,665 21
February 28	" "		246 36
		$15,112 50	$15,112 50

ICE HOUSE.

Date.	Items.	Receipts.	Disbursements.
1901.			
June 10	State Treasurer	$1,500 00	
" 30	Vouchers paid		$1,499 91
July 31	Transferred to current expenses		09
		$1,500 00	$1,500 00

SPECIAL APPROPRIATIONS—*Continued.*

PUMP AND CONNECTIONS.

Date.	Items.	Receipts.	Disbursements.
1901.			
February 18.	State Treasurer	$800 00	
April 30	Vouchers paid		$701 00
May 31	" "		9 00
1902.			
June 30	On hand		90 00
		$800 00	$800 00

EXTENSION OF WATER MAINS.

Date.	Items.	Receipts.	Disbursements.
1901.			
June 10	State Treasurer	$800 00	
August 31	Vouchers paid		$800 00
		$800 00	$800 00

ADDITION TO PUMPING STATION

Date.	Items.	Receipts.	Disbursements.
1901.			
June 19	State Treasurer	$1,000 00	
" 30	Vouchers paid		$82 85
July 31	" "		274 13
August 31	" "		224 97
Sept. 30	" "		98 26
Oct. 31	" "		205 70
Nov. 30	" "		81 95
Dec 30	Interest on deposits	3 94	31 35
1902.			
June 30	On hand		4 73
		$1,003 94	$1,003 94

125 HORSE-POWER ENGINE.

Date.	Items.	Receipts.	Disbursements.
1901.			
Sept. 30	Vouchers paid		$45 08
Oct. 16	State Treasurer	$2,000 00	
1902.			
Feb. 28	Vouchers paid		2,000 00
	Transfer from special appropriation	45 08	
		$2,045 08	$2,045 08

SPECIAL APPROPRIATIONS—*Concluded.*

1,000 LIGHT DYNAMO.

Date.	Items.	Receipts.	Disbursements.
1901. Oct. 16	State Treasurer	$1,200 00	
1902. Feb. 28	Vouchers paid		$1,037 00
" 28	Transfer to appropriation for engine		45 08
1902. June 30	On hand		117 92
		$1,200 00	$1,200 00

ELECTRIC MOTOR.

Date.	Items.	Receipts.	Disbursements.
1902. Feb. 28	Vouchers paid		$800 00
March 4	State Treasurer	$800 00	
		$800 00	$800 00

RECAPITULATION.

On hand.	Amount.
In current expense account	$3,928 90
Special appropriation, pump and connections	90 00
" " addition to pumping station	4 73
" " 1,000 light dynamo	117 23
Total on hand	$4,140 86

I would respectfully recommend that an appropriation of $134,875.00 for current expenses for each of the fiscal years ending June 30, 1904, and June 30, 1905, be asked for from the Legislature. This is based on an average membership of 830 for each of these years and an expenditure of $162.50 per capita per annum.

Respectfully yours,

CHAS. P. COFFIN,

Treasurer Michigan Soldiers' Home.

COMMANDANT'S REPORT.

HEADQUARTERS MICHIGAN SOLDIERS' HOME,
June 30, 1902.

To the Board of Managers, Michigan Soldiers' Home:

Gentlemen—I have the honor to submit my third biennial report of the management of the Michigan Soldiers' Home, this one covering the two years ending June 30, 1902.

The population of the Home is slowly but steadily increasing. The membership June 30, 1900, was: Men present, 564; on leave, 233; total, 797. Women present, 46; on leave, 27, total, 73. Total membership, June 30, 1900: Present, 610; on leave, 260; total, 870. June 30, 1902, there were: Men present, 572; on leave, 342; total, 914. Women present, 56; on leave, 38; total, 94. Total membership, June 30, 1902, present, 628; on leave, 380; total, 1,008.

Our experience is no different from that in most of the State and National Homes in our country. A National Home at Danville, Illinois, with a capacity of about 3,000 has just been completed, yet the general government find themselves obliged to provide more room, and a new Home has been established, and the buildings are being erected in Tennessee, with about the same capacity. What applies to National Homes applies equally to State Homes, and additions are being made to many of them. The National Homes and many of the State Homes are full to overflowing every winter, and applicants must be placed on the "waiting list." It has been necessary for us, each of the past three winters, to have a "waiting list," and it is certain that a similar condition will exist the present winter. So far as I can learn no great discomfort is caused by the brief delay, rarely lasting over a month, that applicants are obliged to experience while waiting for a vacancy in our Home.

I look for an increase in our membership for certainly three years more, and would recommend that the appropriation for the two years commencing July 1, 1903, be based on an average population of 830 for each of these years.

The cost of maintaining the Home paid for from the current expense fund, has been kept within the amount per capita estimated sufficient by your Board when they asked for an appropriation two years ago. All of the money granted for additions and improvements by special appropriation, has been expended except a little over $200.00, and the results have been eminently satisfactory. The appropriation made in 1899 for a lighting and heating plant had not been entirely expended *the date of my last* report, and the Legislature of 1901 added to it the

sum of $3,200.00 for a 125 H. P. engine and a 1,000 light dynamo. These machines have been installed, and all of the work in connection with the plant completed, and the system thus enlarged and added to is economical and satisfactory, and competent to perform all of the work required of it for many years to come.

The same may be said of our water-works plant. Three thousand four hundred dollars was appropriated for extension of the water mains, for an addition to the pumping station, for a new pump and for a new dynamo. The expenditure of this sum has given us ample power and a system of pipes for distributing that enables us to reach all of the lawns and shrubbery of the Home. Our present capacity is 450,000 gallons per day, the amount of water used in the summer, from 250,000 to 300,000 gallons per day.

An ice house was also provided for and has been built. We are now able to have an ample supply of ice lasting through the whole year at a less expense than with our former facilities, which were only sufficient to give us ice a part of the year.

Fifteen thousand dollars was appropriated for an addition to the Woman's Building. The building which was a two-story brick one with no basement under it, was raised from a level with the ground, and another story was built under the old first story. The ground was excavated to a sufficient depth, and foundations built so that a basement was provided for. We have now a three-story building and basement in place of the former two-story building without basement. This enables us to concentrate under one roof all of the women. In the basement are the dining-room, laundry, kitchen and recreation room, and the third floor is given up to hospital purposes. On this floor the sick are cared for, and such of the women as need more care and attention than can be given to them on the other floors. The advantages of the present conditions as compared with the former system can hardly be exaggerated. This branch of our Home is filling up rapidly, and I think that the present capacity will be exhausted within a short time.

From the appropriation made for the current expenses of this Home, we have been enabled to well feed, clothe and lodge all of our members; to properly care for the sick, and to keep the buildings in good repair, and to keep the grounds in a condition of which we may well be proud.

The discipline of the Home has been maintained at a high standard, and I have comparatively little trouble in so maintaining it. Our rules are few, and only such as common sense demands. The member who obeys them has no trouble with the management of the Home. The member who refuses to obey them cannot complain if he is made to suffer the consequences of his disobedience. Each year that I have been here there have been fewer violations of the rules, and the great majority of the members realize the fact that it is for their own good that these rules are made, and that a rigid enforcement of them tends to the happiness of those who conduct themselves properly, and that class by far outnumbers the reckless and defiant.

The army hat, which had been a part of the uniform for many years, has been replaced by a blue woolen cap, a light and heavy weight being used according to the season. The expense is certainly not greater, and probably less, and the change has greatly improved the appearance of the members.

The population of the hospital steadily increases in a greater ratio than does the membership. This is to be expected with the advancing years of our veterans, their wives, widows and mothers. During the fiscal year just ended, the number of deaths has been greater than ever before during an equal space of time. One hundred four have died, ninety-eight men and six women, and there is every reason to suppose that the present ratio of deaths to membership will not decrease, but will probably grow greater. None of the deaths have been caused by an epidemic (for we have had no epidemic of sickness of any kind among our members), but the deaths have been almost entirely due to chronic diseases incident to the privations endured so many years ago in the field, and to the natural debilities of old age. The nursing, diet and attendance given to these helpless people is first-class in every respect, and every thing that can be done is done in order that their unavoidable sickness and suffering may be alleviated as much as possible.

Much of the basement of the main building was floored with brick which had worn rough, and was very difficult to keep in a state of cleanliness. Most of these floors have been taken up and replaced with cement, and in a short time the whole basement will have been floored with cement. The brick taken up are used for repairs and other purposes around the Home, and the expense has been very small. The work is all done by members of the Home, and a large amount of cement sidewalk has been built by our members at a cost not exceeding one-half of what it would have been had the work been done by outsiders. Tunnels have been built between the main building and the dormitory, and between the dormitory and the Woman's Building. The steam and water pipes have been placed in them, and the tunnels are of a size sufficient to allow a man to pass through them, so that necessary repairs can be made at a much less cost than when the pipes were buried in the ground. This work was all done by members of the Home at a comparatively small cost.

The main building has been entirely repainted on the outside. This work was done by day labor, and the greater part of it by members of the Home. Compared with the price paid for repainting the hospital, which was done by contract three years ago, at least one-half was saved by this method of doing the work.

The roof of the main building, which has been in a leaky condition, has been thoroughly repaired.

Two new green houses have been built in place of the small and inconvenient ones heretofore used. Ample space is now had for the propagation and storage of plants and shrubbery which ornament our grounds. This work, too, was largely done by members of the Home.

The offices of headquarters have been enlarged by enclosing the veranda which was in front of them, and which was entirely for ornament, it never being used for any purpose. Much needed room has been gained for the offices by the change at a small expense.

A small machine shop containing a lathe, drill, pipe cutter and grind stones, has been installed. It is not only a great convenience, but a decided money saver.

The present accommodations for our horses, and for storing the wagons, machines and tools belonging to the Home are very inadequate, being *a collection of* barns and sheds in a state of more or less shabbi-

ness, due not to the neglect of the management in caring for them, but to the fact that some of them are too dilapidated to admit of efficient repairs.

The space in the main building, formerly occupied by the boiler room, has been turned over to the commissary department, and gives us a light, spacious apartment, easily accessible, and in every way well suited for the purpose. The grounds in front of that part of the Home, which had originally been the back of the Home, through the building of the street railway, are fully as prominent as any other portion, and in full view of visitors. They were very unsightly, being occupied by the root house, and by the freight track of the street railway, which was used for bringing coal to the Home. Since the removal of the heating plant, the root house has been removed, the track torn up, and the ground sodded, and beds of shrubbery and flowers laid out. From being one of the unsightly spots which had marred the beauty of our grounds, it is now one of the most beautiful ones, and is the first view of the Home which meets the eyes of the many thousand visitors who annually come here.

With the advancing years of our members, the need of a passenger elevator in the main building, which shall have a large capacity, with only a moderate rate of speed, becomes, each year, more evident. Our present elevator, which was installed many years ago, has outgrown its usefulness. Its lifting capacity is small, and the expense of running it by hydraulic power, which is the power used, is more than would be the expense of running one by electricity, which would perform all of the work which present conditions demand. I recommend that you investigate the conditions as they now exist, and determine as to the advisability of a change.

Accompanying this report I submit the reports of the Adjutant and Surgeon of the Home.

Respectfully submitted,
GEORGE E. JUDD,
Commandant.

ADJUTANT'S REPORT.

MICHIGAN SOLDIERS' HOME,
July 1, 1902.

Col. George E. Judd, Commandant Michigan Soldiers' Home:

Sir—At the date of the last biennial report of this Home there were in the men's department of this Home:

Present	564	
Absent	233	
		797

From July 1, 1900 to June 30, 1902, there have been:

Admitted	440	
Readmitted	513	
		953
Honorably discharged	530	
Summarily discharged	14	
Dishonorably discharged	54	
Dropped from rolls	66	
Died	172	
		836
Present June 30, 1902	572	
Absent June 30, 1902	342	
		914

The 572 present on that date are reported as follows:

For duty	198	
For extra duty	124	
Excused from duty	137	
In hospital	113	
		572

The 342 absent on that date are reported as follows:

Absent with leave	320	
Absent without leave	2	
In insane asylums	20	
		345

The following table shows the average number present each year since the organization of the Home:

	Women.	In hospital.	Present including sick.	Total.
Year ending June 30, 1886		38	157	157
Year ending June 30, 1887		30	253	253
Year ending June 30, 1888		42	329	329
Year ending June 30, 1889		49	405	405
Year ending June 30, 1890		62	520	520
Year ending June 30, 1891		67	462	462
Year ending June 30, 1892		46	442	442
Year ending June 30, 1893		47	381	381
Year ending June 30, 1894	17 (6 mo.)	64	448	456
Year ending June 30, 1895	27	61	491	518
Year ending June 30, 1896	34	55	517	551
Year ending June 30, 1897	30	70	541	571
Year ending June 30, 1898	32	87	529	561
Year ending June 30, 1899	44	94	685	729
Year ending June 30, 1900	51	100	726	777
Year ending June 30, 1901	53	123	712	765
Year ending June 30, 1902	64	125	719	783

During the last biennial period there have died:

Year ending June 30, 1901	74
Year ending June 30, 1902	98
	172

Four of the above served in the Spanish-American War.

Of these 20 died outside the Home (4 in Insane Asylums), 6 in the Home and 146 in the Home Hospital.

The average age of all members of the Home (not including 7 who served in the Spanish war) is 65.

The average age at admission of all members admitted during the biennial period ending June 30, 1902, is, Civil War, 64½.

The average age of all members dying during that period was 67½.

By comparison with the last report it will be seen that the general average age of members has increased by one year. The average age of those admitted has increased two and one-half years, while the average age at death has increased one and one-half years.

The total number of men admitted into the Soldiers' Home from date of organization until June 30, 1902, is 3,843, 25 of whom were soldiers of the Spanish War, 7 of whom are now members of the Home; 865 inmates have died since the organization of the Home, 7 of whom were soldiers of the Spanish War.

They served from the following states:

Arkansas	2	Minnesota	9
California	9	Mississippi	15
Colorado	2	Missouri	7
Connecticut	9	New Hampshire	1
Delaware	1	New Jersey	8
District of Columbia	2	New Mexico	10
Georgia	1	New York	606
Illinois	143	North Carolina	4
Indiana	122	Ohio	305
Iowa	18	Pennsylvania	100
Kansas	7	Rhode Island	2
Kentucky	8	Tennessee	3
Louisiana	1	Texas	1
Maine	25	Vermont	15
Maryland	3	Virginia	2
Massachusetts	43	West Virginia	
Michigan	2,287	Wisconsin	

MAXIMUM ATTENDANCE.

1888, highest number present during fiscal year	331	
1889, highest number present during fiscal year	405	
1890, highest number present during fiscal year	623	
1891, highest number present during fiscal year	558	
1892, highest number present during fiscal year	563	
1893, highest number present during fiscal year	544	
1894, highest number present during fiscal year	593	
1895, highest number present during fiscal year	645	
1896, highest number present during fiscal year	636	
1897, highest number present during fiscal year	692	
1898, highest number present during fiscal year	667	
1899, highest number present during fiscal year	750	
1900, highest number present during fiscal year	794	
1901, highest number present during fiscal year	861	Feb. 4
1902, highest number present during fiscal year	894	Feb. 14

The time when the maximum is reached is in the months of February and March.

On the 30th day of June, 1902, there were on the muster rolls 914 members of the following ages:

24 years (Spanish War)	1	59 years	43	75 years	29
26 years (Spanish War)	1	60 years	55	76 years	18
32 years (Spanish War)	1	61 years	40	77 years	13
34 years (Spanish War)	1	62 years	57	78 years	8
35 years (Spanish War)	1	63 years	51	79 years	13
36 years (Spanish War)	1	64 years	35	80 years	8
47 years (Spanish War)	1	65 years	49	81 years	14
50 years	2	66 years	44	82 years	15
51 years	1	67 years	31	83 years	3
52 years	2	68 years	36	84 years	4
53 years	4	69 years	33	85 years	2
54 years	14	70 years	36	86 years	1
55 years	19	71 years	26	87 years	4
56 years	28	72 years	33	89 years	1
57 years	39	73 years	27	93 years	3
58 years	51	74 years	15		

The average length of service of these men in the army was 23 6-10 months.

During the biennial period embraced in this report there have been expended from State appropriations the sum of $261,307.18, used as follows:

For current expenses	$239,967 01
Heating and lighting plant (special appropriation)	5,565 08
Addition to Woman's Building (special appropriation)	15,000 00
Ice house (special appropriation)	1,499 91
Water-works (special appropriation)	3,305 27
Engine and dynamos (special appropriation)	3,082 08
	$268,419 35

Under the provisions of an act of Congress appropriating $100.00 per capita per annum for each veteran cared for in the State Soldiers' Homes, there has been paid into the State Treasury and credited to the general fund the following sums:

For the year ending June 30, 1901	$49,968 38
For the year ending June 30, 1902	91,570 03
	$141,538 41

The average cost of maintenance per capita for the last two years has been:

For the year ending June 30, 1901	$152 22
For the year ending June 30, 1902	157 73

The average cost of subsistence for each member present per day (help included) was:

For the year ending June 30, 1901	17 23
For the year ending June 30, 1902	17 49

For the year ending June 30, 1901	$21 11
For the year ending June 30, 1902	16 56

Members of the Home received pensions as follows:

None	51	$16.00 per month	2
$6.00 per month	130	17.00 per month	8
8.00 per month	213	22.00 per month	2
10.00 per month	85	24.00 per month	2
12.00 per month	405	Unknown (in Insane Asylum)	5
14.00 per month	11		

WOMAN'S DEPARTMENT. MICHIGAN SOLDIERS' HOME.

There were on the rolls of the Woman's Building June 30, 1900:

Present in Woman's Building	33	
Present in hospital	13	
Absent with leave	27	
		73

From June 30, 1900 to June 30, 1902, there have been:

Admitted	65	
Readmitted	15	
		80
Discharged	32	
Summarily discharged	2	
Dropped from rolls	8	
Died	17	
		59

Upon the rolls June 30, 1902:

In Woman's Building (except hospital floor)	34	
On hospital floor	22	
Absent on leave	38	
		94
Total number admitted to Woman's Building from date of opening to June 30, 1902		217

Pensions drawn by members of the Woman's Building·

$8.00 per month	14
$12.00 per month	10
None	70

Status of the members of the Woman's Building:

Wives	52	
Widows	38	
Mothers	4	
		94

The total number of deaths of members of the Woman's Building since it was opened Jan. 1, 1894, is 31.

The husbands of 39 of the wives are members of the Home, and 7 husbands of the remaining 13 have at one time been, but are not now, members of the Home.

Accompanying are the descriptive lists of the veteran members of the Home on this date and a list of the members of the Woman's Building; also a list of the members of the Home and of the Woman's Building who have died in the two years covered by this report.

Respectfully submitted,

E. B. TAYLOR,

Adjutant.

SURGEON'S REPORT.

MICHIGAN SOLDIERS' HOME, HOSPITAL,
June 30, 1902.

Col. George E. Judd, Commandant Michigan Soldiers' Home:

Sir—I have the honor to transmit herewith the report of the Hospital Department of the Michigan Soldiers' Home for the biennial period ending June 30, 1902:

Number of patients in hospital June 30, 1900	139
Number of patients admitted since June 30, 1900	536
Total	675
Number discharged, recovered and improved	318
Number transferred to Michigan Asylum	16
Number transferred to Woman's Building	28
Number died in Hospital	155
Total	517
Number remaining in Hospital June 30, 1902	158

Following is a classified list of diseases, which, according to the records, have been treated in the Hospital during the two years ending June 30, 1902:

Abscess:	
Of Liver	1
Of Lung	1
Inguinal	1
Anaemia Pernicious	3
Asthma	7
Alcoholism:	
Chronic	2
Acute	2
Appendicitis	1
Arthritis deformans	10
Aneurism, of Aorta	1
Antrum of Highmore, Empyema of	1
Apoplexy	7
Amaurosis	4
Biliary colic	1
Bronchitis, chronic	12
Cystitis, chronic	

Carcinoma:	
of liver	1
Of throat	3
Of bladder	1
Of uterus	3
Of rectum	2
Of stomach and esophagus	1
Cataract	7
Carbuncle	1
Cirrhosis of liver	1
Constipation, chronic	1
Cicatrix of hand and arms, contracted and ulcerated	1
Diarrhoea, chronic	7
Diabetes Mellitis	1
Dementia, senile	6
Exposure	1
Erysipelas, of face	13
Eczema, of legs	3
Epithelioma:	
Of lips	2
Of face	2
Epilepsy	6
Fracture:	
Of neck of humerus	1
Of neck of femur	5
Of scapula	1
Of fibula and scapula	1
Of tibia and fibula	3
Of base of skull	2
Of pelvis	1
Of shaft of humerus	2
Fistula:	
In ano	1
Urinary	1
Gastritis:	
Acute	3
Chronic	12
Gastralgia	1
Gangrene of foot	1
General debility	56
Hemorrhoids	2
Hydrothorax	1
Heart:	
Fatty degeneration	2
Valvular disease	37
Hydrocele	1
Hernia, double inguinal	1
Influenza	5
Kidneys:	
Bright's disease	9
Pyonephrosis	3
Hydronephrosis	1
Cystic degeneration	1
Locomotor ataxia	9
Mania, chronic	14
Morbus coxarius	1
Marasmus	2
Morphinism	10
itis, multiple	2

Necrosis:	
Of bones of feet	4
Of inferior maxilla	3
Of tibia	1
Of ulna	1
Of ribs	1
Of ilium	1
Of neck of humerus	1
Neuralgia, facial	3
Neurasthenia	1
Osteomyelitis, chronic	2
Occlusion of common bile duct	2
Ophthalmia, purulent	1
Orchitis, suppurative	1
Paralysis:	
Monaplegia	2
Hemiplegia	26
Paraplegia	27
Facial	1
Progressive bulbar	1
Paralysis agitans	1
Panophthalmitis	2
Peritonitis	1
Pneumonia:	
Bronchial	1
Labor	3
Poisoning, narcotic	1
Pyaemia	1
Rheumatism:	
Acute articular	1
Gonorrhoeal	1
Chronic muscular	21
Subacute and chronic articular	4
Syphilis:	
Secondary	1
Tertiary	1
Softening of brain	1
Synovitis	1
Sarcoma:	
Of liver	2
Of stomach and liver	1
Osteo— of sacrum	1
Stricture, urethral	1
Typhoid fever	1
Tuberculosis:	
Of knee joint	1
Chronic pulmonary	22
Of intestines	1
Traumatism of knees	1
Ulcers:	
Of leg	10
Of foot	1
Vertigo	1
Unclassified	30

The causes of the deaths occurring in the Hospital for the two years ending June 30, 1902, were as follows:

Anaemia, pernicious	1
Aneurism, of aorta	1
Apoplexy	12
Abscess:	
Of liver	1
Of lung	1
Arthritis deformans	2
Alcoholism, chronic	2
Bronchitis, chronic	1
Cirrhosis of liver	1
Carcinoma:	
Of throat	3
Of liver	1
Of uterus	1
Of rectum	1
Of stomach and esophagus	1
Cystitis, chronic	2
Erysipelas of leg	1
Epilepsy	3
Exposure	1
Fracture of base of skull	2
General Debility and Senility	16
Gastritis, acute	1
Haemoptysis	1
Hydrothorax	1
Heart:	
Fatty degeneration	3
Valvular disease	29
Influenza	4
Kidneys:	
Chronic bright's disease	8
Pyonephrosis	2
Cystic degeneration	1
Hydronephrosis	1
Locomotor ataxia	1
Mania, exhaustion from	2
Marasmus	2
Morphinism, exhaustion from	2
Narcosis:	
Morphine	1
Chloroform	1
Nerosis:	
Of ribs	1
Of bones of foot	1
Occlusion of common bile duct	1
Orchitis, suppurative	1

Paralysis:	
Hemiplegia, exhaustion from	1
Paraplegia, exhaustion from	8
Peritonitis	1
Pneumonia, lobar	3
Sofetning of brain	1
Sarcoma of liver	1
Sarcoma of stomach and liver	1
Septicæmia	3
Tuberculosis:	
Chronic pulmonary	10
Of intestines	1
Of knee joint	1
Typhoid fever	1
Uraemia	2

Respectfully submitted,

E. O. BENNETT, *Surgeon.*

Descriptive list of members of Michigan Soldiers' Home for disabled

Name.	Company and regiment.	Rank.	Service in months.	Nationality.	Age.	Pension per month.
Amsden, Lewis M.	F, 22d N. Y. Cavalry	Priv.	18	U. S.	54	$12 00
Adams, Henry P.	C, 2d Michigan Cavalry	"	49	"	64	12 00
Adams, Chas. H.	G, 3d " Infantry	"	18	"	65	8 00
Alberts, Hiram	I, 1st " Cavalry	"	17	Germany	65	8 00
Allen, Ambrose	H, 7th " "	"	34	U. S.	71	8 00
Allen, Wm. H.	I, 4th " Infantry	"	43	"	60	12 00
Akins, John W.	H, 1st Ohio Artillery	"	44	"	68	12 00
Alexander, Frederick	C, 21st Michigan Infantry	"	9	"	58	12 00
Allen, John	D, 1st " Artillery	"	39	"	59	8 00
Austin, Asa J.	K, 12th " Infantry	"	9	"	75	12 00
Aldrich, Ira	A, 1st U. S. Engineers	"	46	"	58	8 00
Ayer, Benjamin	I, 1st Michigan Cavalry	"	40	"	67	8 00
Anderson, James	F, 1st U. S. Engineers	"	34	Scotland	63	6 00
Ayers, Abner	I, 86th Ohio Infantry	"	20	U. S.	56	8 00
Alguire, Levi C.	I, 47th " "	"	38	"	60	8 00
Allen, Henry H.	D, 1st Michigan Eng'rs and Mech's.	"	22	"	58	6 00
Austin, John	E, 6th " Infantry	Corp.	48	"	58	8 00
Albert, Christ.	G, 47th Ohio Infantry	Priv.	18	Germany	61	6 00
Abbot, Jas., alias Jas. Buck	B, 21st Kentucky Infantry	"	7	U. S.	59	6 00
Arwongezice, Jas.	K, 1st Michigan Sharpshooters	"	23	"	62	12 00
Andrews, Peter	L, 16th " Infantry	"	15	"	60	12 00
Avery, Edward F.	F, 10th Illinois Infantry	"	51	"	63	6 00
Anway, Harvey	K, 19th Michigan Infantry	"	34	"	63	8 00
Augustine, Wm.	F, 143d Ohio Infantry	"	4	"	55	None.
Bauer, David	F, 6th Michigan Infantry	Serg.	48	Germany	71	$8 00
Batt, Wm. S.	A, 28th " "	"	9	U. S.	67	10 00
Barden, Geo. D.	A, 15th " "	Priv.	5	"	57	12 00
Baker, Jerome M.	E, 26th " "	"	34	"	59	12 00
Basset, Joseph	D, 1st " Cavalry	"	49	Canada	65	12 00
Babcock, Orson	A, 9th N. Y. Infantry	"	39	U. S.	71	8 00
Battles, John	B, 102d U. S. C. Infantry	"	13	"	67	12 00
Baldwin, Saml. S.	L, 4th Michigan Cavalry	"	6	"	77	8 00
Barnes, Francis M.	G, 20th " Infantry	"	18	"	53	10 00
Babcock, Lester A.	G, 81th Ohio Infantry	"	35	"	69	6 00
Ball, Geo. W.	K, 171st Ohio National Guards	"	3	"	71	6 00
Bagley, Aaron Jr.	D, 1st Michigan Light Artillery	"	23	"	81	12 00
Barnes, Willis E.	A, 8th " Cavalry	Serg.	36	"	66	8 00
Bass, Adelbert	C, 100th N. Y. Infantry	Priv.	38	"	59	6 00
Barry, Wm.	M, 9th Michigan Cavalry	"	26	Ireland	75	6 00
Barry, Edward	M, 21st " Infantry	Corp.	34	U. S.	60	12 00
Belgrave, Sylvester	C, 1st " Eng'rs and Mech's.	Priv.	21	"	72	12 00
Benware, Lewis E.	F, 95th N. Y. Infantry	"	35	Canada	62	8 00
Bergey, Noah G.	F, 29th Michigan Infantry	"	9	U. S.	70	6 00
Beckwith, Wm.	C, 3d " "	"	4	"	54	12 00
Betts, John	E, 30th " "	"	7	"	74	12 00
Bemis, John A.	C, 100th Illinois "	"	12	"	62	10 00
Benson, Arba	D, 1st Michigan Eng'rs and Mech's.	"	21	"	57	8 00
Beardsley, Hiram	C, 9th " Infantry	"	7	"	60	6 00
Beck, John	F, 1st " "	"	15	Prussia	66	12 00
Bissonette, Chas. A.	B, 1st " Eng'rs and Mech's.	"	37	U. S.	65	14 00
Bird, John	B, 22d " Infantry	"	34	"	63	12 00
Blumchardt Chris.	K, 1st " "	"	3	Germany	72	12 00
Bills, Jabez	I, 6th " Heavy Artillery	"	12	U. S.	61	12 00
Blake, Decatur O.	H, 8th " Infantry	"	48	"	69	8 00

Soldiers, Sailors and Marines, on the 30th day of June, 1902.

Disability.	Admitted from.	When admitted.	Occupation.	Married or single.	Read or write.	Status.
General	Detroit	July 22, 1898	Painter	Mar.	yes	Extra duty.
"	St. Johns	Feb. 15, 1897	Clerk	Wid.	"	" "
"	Lansing	Mar. 14, 1891	Carpenter	Mar.	"	" "
Diabetes	Orion Tp.	April 14, 1898	Laborer	"	no	" "
"	Orangeville	Feb. 8, 1898	Farmer	Sin.	yes	Absent with leave.
General	Grand Rapids	Feb. 16, 1886	Fireman	Mar.	"	Duty.
"	Carson City	Oct. 9, 1901	Farmer	Sin.	"	"
"	Middleville	Jan. 5, 1901	Clerk	Mar.	"	Extra duty.
"	Colon	Feb. 13, 1902	Farmer	Sin.	"	Excused duty.
Rheumatism	Lansing	Oct. 9, 1895	Horseman	"	"	Duty.
"	Ann Arbor	Oct 22, 1897	Laborer	"	"	Extra duty.
Gun shot wound	Benton Harbor	May 24, 1897	Carpenter	Mar.	"	Absent with leave.
General	Edmore	Oct. 21, 1901	Sailor	Sin.	no	" " "
Rheumatism	Lawton	Oct. 3, 1900	Farmer	"	yes	" " "
Gun shot wound	Shepard	April 10, 1897	Laborer	"	"	" " "
General	Grand Rapids	Nov. 28, 1900	Mason	Mar.	"	" " "
Asthma	Keeler	May 5, 1899	Painter	Wid.	"	" " "
Gun shot wound	Brest	Oct. 24, 1899	Laborer	Sin.	no	" " "
General	Pontiac	Nov. 7, 1901	"	Mar.	yes	" " "
"	Omena	Dec. 7, 1901	"	"	"	Duty.
"	Bay City	Oct. 27, 1899	"	Sin.	"	Absent with leave.
"	Crystal Valley	Jan. 12, 1891	Shoemaker	Mar.	"	" " "
"	Grand Rapids	Oct. 4, 1899	Butcher	"	"	Duty.
"	Traverse City	Jan. 7, 1902	Dyer	"	"	Absent with leave.
Rheumatism	Saline	Aug. 5, 1886	Laborer	Sin.	"	Duty.
General	Bear Creek	May 22, 1902	Farmer	Mar.	"	Absent with leave.
"	Odessa	Nov. 10, 1900	"	"	"	" " "
"	Muskegon	Oct. 22, 1898	Laborer	Sin.	"	" " "
"	Detroit	July 6, 1898	Fireman	Mar.	"	Extra duty.
Gun shot wound	Newberry	Aug 8, 1898	Laborer	Sin.	"	Duty.
General	St. Joseph	Feb. 8, 1901	Carpenter	Mar.	"	"
Heart disease	Allegan	Dec. 21, 1898	Farmer	"	"	"
General	Lansing	July 12, 1900	"	"	"	"
"	Fulton	May 24, 1894	"	"	"	"
"	Casnovia	Feb. 25, 1899	"	Sin.	"	"
"	Coldwater	Oct. 9, 1901	Shoemaker	"	"	Excused duty.
Chronic diarrhœa	Jackson	Dec. 23, 1891	Laborer	"	"	Extra duty.
Kidney trouble	Manistee	Dec. 2, 1891	Engineer	Mar.	"	" "
Rheumatism	Detroit	May 6, 1893	Shoemaker	"	"	Excused duty.
General	Grand Rapids	April 15, 1891	Sailor		"	Duty.
Rheumatism	Maple Valley	June 2, 1898	Laborer	Mar.	"	Extra duty.
Gun shot wound	Big Rapids	April 16, 1897	Machinist	"	"	" "
General	Loomis	Jan. 7, 1898	Sawyer	"	"	Duty.
"	Keene	Jan. 11, 1892	Farmer	Sin.	no	Excused duty.
"	Jackson	July 27, 1898	Shoemaker	"	yes	Extra duty.
Rheumatism	White Ford	Oct. 8, 1897	Laborer	"	"	" "
General	Boston	July 10, 1901	Farmer	Wid.	"	Duty.
Rheumatism	Grand Rapids	Oct. 23, 1893	Laborer	Sin.	"	Excused duty.
Gun shot wound	Detroit	Aug. 7, 1899	Shoemaker	Mar.	"	Extra duty.
Heart disease	Grand Rapids	Dec. 3, 1890	Wagon mak'r	"	"	Duty.
General	Lebanon	Nov. 20, 1897	Farmer	"	no	"
"	Monclara	Feb. 16, 1886	Laborer	Sin.	yes	Excused duty.
"	Springport	Nov. 8, 1899	Machinist	Wid.	"	Duty.
Gun shot wound	Cedar Springs	Dec. 20, 1898	Farmer	Sin.	"	Excused duty.

Descriptive list of members of

Name.	Company and regiment.	Rank.	Service in months.	Nationality.	Age.	Pension per month.
Bier, Mathew	G, 150th New York Infantry	Corp.	4	Germany	75	None.
Biggins, Thomas	A, 17th Michigan Infantry	Priv.	34	Ireland	72	$12 00
Blackwood, Neal	A, 12th New York Cavalry	"	35	U. S.	58	8 00
Boody, Albert	I, 6th United States Infantry	"	46	"	76	12 00
Brakeman, Laurent	H, 11th Massachusetts Infantry	"	11	France	64	12 00
Bradley, Reuben H.	C, 137th Pennsylvania Infantry	Priv.	40	U. S.	81	12 00
Britt, Patrick	K, 20th Massachusetts Infantry	"	19	Ireland	74	12 00
Brenion, Charles	G, 42d Indiana Infantry	"	9	Germany	65	10 00
Bolles, Seth	E, 4th Michigan Infantry	"	51	U. S.	65	10,00
Boyce, Chauncey	C, 6th Michigan Heavy Artillery	"	15	"	57	None.
Bond, Patrick	D, 147th New York Infantry	Corp.	34	Ireland	69	$8 00
Bonefant, Joseph	C, 11th Maine Infantry	Priv.	12	France	68	8 00
Boyd, Thomas	D, 4th Michigan Infantry	"	37	U. S.	64	10 00
Brookmayer, Charles	K, 3d United States Artillery	"	48	"	82	12 00
Brown, Charles	D, 39th New York Infantry	"	9	"	79	12 00
Brown, Eli W	E, 3d Michigan Infantry	"	50	"	68	8 00
Brooks, Charles E.	D, 3d Michigan Cavalry	Bugler	30	"	63	12 00
Bronson, Chauncey	C, 9th Michigan Infantry	Priv.	38	"	68	8 00
Brown, W. H.	E, 4th Michigan Cavalry	"	36	"	59	8 00
Brower, Samuel N.	E, 14th Michigan Infantry	"	40	"	62	6 00
Brown, James H.	C, 6th Michigan Cavalry	"	9	"	67	None.
Bump, B. F.	H, 4th Michigan Cavalry	"	19	"	59	$6 00
Bush, Charles H.	I, 3d Michigan Cavalry	"	20	"	62	12 00
Bullard, Augustus	A, 102d U. S. Colored Troops	"	24	"	70	6 00
Bunker, Samuel S.	K, 11th Michigan Cavalry	Bugler	20	"	57	8 00
Buck, Benjamin B.	B, 10th Michigan Infantry	Priv.	16	Canada	65	6 00
Buck, Willard P.	F, 138th Illinois Infantry	Sergt.	15	U. S.	65	6 00
Buckley, Evans P.	H, 16th New York Cavalry	Priv.	8	"	56	6 00
Burke, Theodore	F, 1st Michigan Cavalry	"	15	"	61	6 00
Babcock, Joseph P.	I, 3d New York Artillery	"	22	"	57	6 00
Beardsley, Henry	A, 28th Michigan Infantry	"	17	"	68	10 00
Boobenay, Joseph	E, 15th Michigan Infantry	"	8	Canada	67	12 00
Briggs, Barnett W.	C, 2d Michigan Cavalry	"	36	U. S.	64	10 00
Brophy, James	F, 17th Connecticut Infantry	"	29	Ireland	62	8 00
Bowen, Stephen E.	D, 1st United States Engineers	"	34	U. S.	80	12 00
Bravard, Abner	I, 12th Michigan Infantry	"	25	"	63	17 00
Burns, Thomas G	H, 2d Pennsylvania Res. Cor.	"	48	"	70	12 00
Bourasaw, Francis G.	F, 13th Michigan Infantry	"	15	"	57	12 00
Brandenberg, Wm.	I, 145th Ohio Infantry	"	3	"	73	12 00
Blake, Aaron	A, 23d Michigan Infantry	"	23	"	82	12 00
Burton, James	Unassigned 10th Michigan Cavalry	"	2	England	60	None.
Broschardt, Peter	F, 6th Pennsylvania Infantry	"	15	Germany	73	$12 00
Brock, Ebben	E, 7th Michigan Infantry	"	10	U. S.	59	12 00
Barkman, M. J.	C, 6th Michigan Infantry	"	24	"	62	6 00
Bennet, George E.	C, 102d U. S. Colored Infantry	"	24	"	76	12 00
Bates, Orrin J.	I, 4th Michigan Cavalry	"	19	"	68	8 00
Bark, Lewis M.	B, 1st Michigan Infantry	"	46	"	58	12 00
Bass, James H.	C, 102d U. S. Colored Infantry	"	23	"	57	12 00
Bortz, John	F, 5th Michigan Infantry	"	22	Russia	67	12 00
Bovee, Aaron	A, 13th Michigan Infantry	"	13	U. S.	80	12 00
Beals, Daniel	A, 3d Michigan Infantry	"	6	"	73	8 00
Bishop, Augustus	C, 2d New York Cavalry	"	47	"	63	12 00
Black, Henry J.	H, 87th Pennsylvania Infantry	"	2	"	75	None.
Bradshaw, Edward	G, 46th Pennsylvania Infantry	"	11	"	70	$12 00
Blackmar, Edma H.	A, 16th New York Cavalry	"	25	"	55	6 00
Barnum, Franklin	C, 21st Michigan Infantry	"	18	"	64	8 00
Bushry, Joseph	F, 17th Michigan Infantry	"	34	Canada	61	8 00
Barnhart, William	D, 208th Pennsylvania Infantry	"	9	U. S.	69	12 00
Barber, T. P.	B, 3d Ohio Cavalry	"	47	"	61	8 00
Babe, James	A, 3d Michigan Infantry	"	31	"	65	12 00
[illegible]ntley, Charles A.	A, 2d Wisconsin Cavalry	"	8	"	79	12 00
[illegible]elay, A. C.	M, 6th Michigan Cavalry	"	38	"	78	12 00
[illegible]wn, H. J.	A, 24th Michigan Infantry	"	24	"	68	12 00
[illegible]n, *Seymour*	I, 90th New York Infantry	"	9	"	65	12 00
[illegible], *Michael*	A, 2d Michigan Cavalry	"	48	Germany	70	12 00

Michigan Soldiers' Home.—Continued.

Disability.	Admitted from.	When admitted.	Occupation.	Married or single.	Read or write.	Status.
Rheumatism	Quincy	Dec. 12, 1896	Farmer	Mar.	yes	Extra duty.
General	Adrian	July 2, 1897	Laborer	Sin.	no	" "
Rupture	Detroit	Nov. 19, 1895	Baker	Sin.	yes	Duty.
General	Pentwater	May 23, 1900	Farmer	Mar.	no	Excused duty.
Hernia	Detroit	Oct. 27, 1898	Laborer	Mar.	yes	Duty.
Rheumatism	Grand Rapids	Mar. 26, 1889	Saw filer	Sin.	yes	"
General	Detroit	Aug. 7, 1901	Laborer	Mar.	no	Excused duty.
"	Saginaw	May 3, 1893	Baker	Sin.	yes	" "
"	Grand Rapids	April 3, 1901	Wood turner	Mar.	yes	Duty.
"	Burlington	Jan. 17, 1895	Laborer	Sin.	no	"
Varicose veins	Cheboygan	Feb. 16, 1893	Cook	Mar.	yes	Excused duty.
General	Au Sable	Jan. 10, 1896	Laborer	Mar.	no	Extra duty.
Wounds	Detroit	Nov. 2, 1891	Cooper	Sin.	yes	Duty.
General	Kalkaska	Jan. 7, 1902	Farmer	Wid.	"	Excused duty.
"	Port Huron	July 26, 1899	Mechanic	Sin.	"	" "
"	Gratiot	Aug. 6, 1900	Farmer	Sin.	"	" "
Rheumatism	Ionia	Dec. 27, 1899	Farmer	Mar.	"	Duty.
General	Grand Rapids	Mar. 14, 1892	Wheelwright	Sin.	"	"
"	Adrian	Oct. 6, 1898	Laborer	Mar.	"	Extra duty.
Varicose veins	Stockbridge	Nov. 1, 1899	Farmer	Sin.	"	" "
General	Lexington	Dec. 22, 1898	Laborer	Mar.	"	Duty.
"	Holly	Dec. 17, 1900	Laborer	Wid.	"	Absent with leave.
"	Jackson	June 12, 1897	Farmer	Mar.	"	" " "
"	Jackson	Oct. 20, 1899	Laborer	Wid.	no	Excused duty.
"	Buchanan	May 6, 1899	Machinist	"	yes	Extra duty.
"	Grand Rapids	Sept. 30, 1901	Jobber	Sin.	"	Duty.
"	Osceola	Nov. 5, 1890	Carpenter	"	"	Excused duty.
"	Harrison	May 21, 1895	Laborer	"	"	Extra duty.
Rheumatism	Wayne county	Oct. 13, 1894	Fireman	"	"	Absent with leave.
"	Grand Rapids	Aug. 3, 1898	Millwright	Mar.	"	" " "
General	Grand Rapids	Nov. 11, 1897	Farmer	Sin.	no	" " "
"	Cadillac	Jan. 9, 1886	Laborer	Sin.	"	" " "
"	Courtland	Dec. 23, 1901	Farmer	Mar.	yes	" " "
Rupture	Wyandotte	Nov. 6, 1896	Fireman	Sin.	"	" " "
General	Grand Rapids	May 5, 1902	Farmer	Wid.	"	Hospital.
"	Watervliet	Jan. 30, 1902	Farmer	Mar.	"	"
Lung disease	Stanton	Oct. 6, 1892	Night watch	"	"	"
General	Antrim county	June 15, 1891	Fisherman	"	"	"
Paralysis	Riga	Nov. 13, 1892	Carpenter	Sin.	no	"
General	Tamarack	Sept. 8, 1900	Laborer	"	"	"
Rheumatism	Gaines	Jan. 26, 1898	Farmer	"	yes	"
Blindness	Grand Rapids	June 16, 1898	Mechanic	Mar.	"	"
Paralysis	Indian Fields	Feb 11, 1901	Farmer	Wid.	no	"
General	Fremont	April 24, 1902	Farmer	Sin.	yes	"
"	Walker	July 5, 1901	Farmer	Wid.	"	"
Rupture	Jackson	Aug. 10, 1899	Farmer	Sin.	"	"
Rheumatism	Solon	Feb. 15, 1894	Mechanic	Mar.	"	Kalamazoo asylum.
Blindness	Niles	Feb. 4, 1888	Barber	Sin.	"	" "
Senility	Detroit	April 4, 1887	Laborer	"	no	" "
Rheumatism	East Saginaw	Dec. 16, 1889	Farmer	Mar.	yes	Excused duty.
General	Ætna township	May 10, 1886	Carpenter	"	no	Absent with leave.
"	Saginaw	July 15, 1901	Blacksmith	Wid.	yes	Duty.
"	Detroit	July 24, 1899	Farmer	Mar.	no	Absent on leave.
"	Gowen	Oct. 25, 1898	Farmer	"	yes	Duty.
"	Mackinac	June 2, 1899	Farmer	"	"	Absent with leave.
"	Grand Rapids	Jan. 4, 1902	Laborer	Wid.	no	" " "
Wounds	Meridian	Feb. 5, 1897	Laborer	"	"	" " "
Rheumatism	Hickory Corners	April 9, 1890	Laborer	Mar.	yes	" " "
General	Honor	May 9, 1901	Farmer	"	"	" " "
"	Grand Rapids	Oct. 10, 1900	Laborer	Wid.	"	" " "
"	Allegan	Aug. 12, 1901	Laborer	Mar.	"	" " "
"	Hersey	Nov. 15, 1900	Shoemaker	"	"	" " "
"	Detroit	Sept. 19, 1894	Painter	"	"	" " "
"	Muskegon	Oct. 1, 1900	Farmer	Sin.	"	" " "
"	Detroit	Sept. 23, 1896	Laborer	Mar.	"	" " "

Descriptive list of members of

Name.	Company and regiment.	Rank.	Service in months.	Nationality.	Age.	Pension per month.
Bellamy, Jas. H.	A, 4th Michigan Infantry	Priv	22	U. S.	66	$12 00
Breen, Patrick	F, 3d Ohio Cavalry	"	20	Ireland	70	12 00
Borchman, Albert	F, 2d U. S. Artillery	"	36	Germany	62	8 00
Bolton, Richard E.	G, 17th Ohio Infantry	"	10	U. S.	55	12 00
Barton, Chas. H.	U. S. N., S. S. Cricket	Se'man	27	"	65	12 00
Barnett, Wm.	D, 7th Michigan Cavalry	Priv	23	"	81	14 00
Bushway, Joseph	D, 9th " "	"	31	"	58	12 00
Brower, Harmonious	M, 6th " "	"	38	"	60	8 00
Brown, John No. 1	A, 15th " Infantry	"	9	Canada	60	12 00
Bycraft, Edward	E, 8th " Cavalry	"	10	England	68	12 00
Brayman, Alonzo	I, 12th " Infantry	"	25	U. S.	80	12 00
Bradley, Orson A.	B, 3d Prov. Guard, N. Y. Cavalry	"	52	"	60	8 00
Bergen, James	E, 49th N. Y. Infantry	"	30	"	64	8 00
Campbell, Benj. F.	C, 18th Michigan Infantry	"	34	"	61	12 00
Catlin, Sfias H.	F, 13th " "	"	37	"	62	6 00
Cassidy, James	M, 9th N. Y. Cavalry	"	9	Ireland	63	8 00
Cleveland, Norman	G, 1st Ohio Light Artillery	"	14	U. S.	63	17 00
Chester, Elijah	B, 21st Michigan Infantry	"	23	"	63	12 00
Chaffee, Alonzo	A, 3d " Cavalry	"	6	"	72	8 00
Clark, Elisha	A, 32d N. Y. Infantry	"	24	"	62	8 00
Chirgwin, Martin	D, 1st Michigan Eng'rs and Mech's.	"	20	"	59	10 00
Chadeayne, H. A.	F, 135th N. Y. Infantry	2d Lieut	26	"	66	10 00
Chadderdon, John	K, 6th Michigan "	Priv	48	"	62	6 00
Cicott, Etol	A, 4th " "	"	25	"	76	12 00
Conly, Patrick	H, 34th N. Y. "	Sergt.	27	Canada	85	12 00
Connor, Andrew S.	E, 1st Michigan S. S.	Priv	29	U. S.	57	12 00
Comstock, Morris M.	L, 1st " Eng'rs and Mech's.	"	45	"	60	12 00
Covert, Jas. W.	F, 29th " Infantry	"	9	"	67	12 00
Cook, Madison W.	H, 1st " Eng'rs and Mech's.	"	17	"	68	8 00
Coon, Philip I.	B, 1st " " " "	Artificer	33	"	72	6 00
Coulson, Wm.	A, 2d " Infantry	Priv	17	"	61	6 00
Cope, Ellis W.	B, 8th " Cavalry	"	23	"	70	10 00
Cooley, Moses	G, 17th " Infantry	"	17	France	66	10 00
Courser, Wm.	H, 3d " "	"	37	England	64	12 00
Curley, James	C, 90th Illinois "	"	22	Ireland	81	12 00
Curry, David W.	G, 24th Michigan "	"	1	U. S.	59	6 00
Cudney, Chas. H.	B, 1st " Eng'rs and Mech's.	1st Lie't	47	"	74	10 00
Cross, Garret	B, 14th " Infantry	Priv	26	Ireland	66	12 00
Cronkhite, Chas. A.	I, 19th " "	"	31	U. S.	65	8 00
Crowl, Sam H.	A, 29th " "	Corp.	13	"	58	12 00
Crindle, Thomas	I, 1st " Cavalry	Priv	10	"	59	10 00
Carpenter, W. H.	I, 11th N. Y. "	"	15	"	62	8 00
Crandall, Chas. F.	D, 19th Wisconsin Infantry	"	18	"	54	None.
Carr, Chas. M.	A, 30th Michigan "	"	34	"	55	$8 00
Cromwell, Albert	I, 142d N. Y. "	"	9	"	56	6 00
Coleman, John A.	K, 39th Ohio "	"	38	"	71	8 00
Conkright, Geo. W.	D, 198th " "	"	2	"	57	14 00
Cobb, Lucius I.	A, 3d Michigan Cavalry	"	5	"	61	6 00
Conden, Lampson	A, 10th " Infantry	"	45	"	58	12 00
Campbell, Giles	F, 17th Vermont "	"	17	"	60	8 00
Cobb, James W.	B, 7th Michigan Cavalry	"	10	"	65	8 00
Clunan, Thos.	I, 10th Missouri Infantry	"	40	Ireland	67	10 00
Clark, Jas. A.	I, 16th Michigan "	"	21	U. S.	62	12 00
Carpenter, A. T. T.	I, 137th N. Y. "	"	6	"	70	6 00
Call, John H.	A, 2d Connecticut "	"	20	England	75	12 00
Crapo, J. B. V.	K, 1st Wisconsin Cavalry	"	23	U. S.	57	12 00
Cramer, Peter	K, 6th Michigan "	1st Lie't	13	"	84	12 00
Coon, Alexander	E, 46th Ohio Infantry	Priv	24	"	69	12 00
Calkins, Henry S.	B, 3d Michigan "	"	2	"	66	None.
Carson, Henry H.	K, 8th " Cavalry	"	7	"	62	$6 00

Michigan Soldiers' Home.—Continued.

Disability.	Admitted from.	When admitted.	Occupation.	Married or single.	Read or write.	Status.
General	Grand Rapids	Feb. 26, 1892	Cooper	Sin.	no	Absent with leave.
"	Detroit	Oct. 30, 1895	Shoemaker	Mar.	"	" " "
"	"	Jul. 23, 1900	"	"	yes	" " "
"	Lansing	Jan. 7, 1902	Engineer	"	"	" " "
"	Big Rapids	Dec. 5, 1900	Sailor	"	"	" " "
"	Burnside	Mar. 2, 1901	Farmer	"	"	" " "
"	Detroit	Jul. 22, 1901	Laborer	Sin.	no	" " "
"	Kalamazoo	Oct. 10, 1895	Farmer	"	yes	" " "
"	Saginaw	Dec. 26, 1890	Laborer	Mar.	"	" " "
Rheumatism	Detroit	Oct. 20, 1897	"	Sin.	"	" " "
General	Holland	" 31, 1901	Carpenter	Mar.	"	" " "
Catarrh	Nunda	Aug. 28, 1894	Farmer	"	"	" " "
General	Jackson	Jan. 8, 1901	Machinist	Sin.	"	" " "
"	Hart	Aug. 17, 1894	Laborer	Mar.	"	Excused duty.
Varicose veins	Pewamo	" 18, 1899	Farmer	Sin.	"	" "
General	Detroit	Jun. 29, 1896	Laborer	"	no	" "
Rheumatism	Berlin	Apr. 16, 1886	"	Mar.	yes	" "
General	Grand Rapids	Jun. 26, 1902	Painter	Sin.	"	Extra duty.
"	Allegan	Apr. 12, 1901	Laborer	"	"	Excused duty.
"	Sparta	Sept. 18, 1899	Farmer	"	"	Extra duty.
Rheumatism	Grand Rapids	Oct. 25, 1899	"	Mar.	"	Excused duty.
"	Bat le Creek	Mar. 3, 1900	Painter	"	"	Extra duty.
Rupture	Vergennes	Nov. 22, 1894	Farmer	Sin.	"	" "
Disease of bladder	Wayne Co.	Jul. 21, 1894	Laborer	"	"	Duty.
Rheumatism	Pinconning	Mar. 25, 1899	Sailor	"	"	Absent with leave.
"	Grand Rapids	Jan. 24, 1896	Miller	Mar.	"	" " "
Loss of arm	Detroit	Sept. 15, 1899	Blacksmith	"	"	Extra duty.
Rheumatism	Flushing	Oct. 12, 1893	Shoemaker	Sin.	"	Absent with leave.
Piles	Grand Rapids	Jan. 13, 1892	Farmer	Mar.	"	" " "
General	Jackson	Nov. 4, 1887	Carpenter	"	"	Duty.
"	"	Jan. 21, 1902	"	Wid.	"	"
"	Woodbridge	May 4, 1894	Farmer	Mar.	"	Extra duty.
"	Monroe	Jan. 12, 1897	Laborer	"	no	Duty.
"	Ludington	" 8, 1902	"	"	yes	"
"	Stanton	Oct. 16, 1901	"	Wid.	no	Excused duty.
"	Grand Rapids	Feb. 7, 1890	Lumberman	Sin.	yes	Duty.
"	Flint	Mar. 26, 1897	Builder	"	"	"
Heart disease	Ypsilanti	Oct. 30, 1896	Blacksmith	Mar.	"	"
General	St. Joseph	Jan. 13, 1886	Clerk	Wid.	"	"
"	Gaylord	" 19, 1894	"	Mar.	"	Extra duty.
"	Detroit	Jan. 22, 1892	Butcher	Sin.	"	Duty.
"	Ubly	Mar. 15, 1901	Lumberman	Wid.	"	Absent with leave.
Rheumatism	Saginaw	Dec. 18, 1896	Laborer	Mar.	no	Duty.
General	Grand Rapids	Feb. 24, 1901	Farmer	Wid.	yes	Absent with leave.
Rheumatism	Reed City	Dec. 13, 1893	Laborer	Sin.	"	" " "
General	Jackson	Sept. 29, 1891	Mason	Mar.	"	" " "
"	Ionia	Oct. 7, 1901	Farmer	"	"	" " "
"	Colton	Aug. 31, 1896	"	Sin.	"	" " "
"	Bay City	Apr. 22, 1895	"	"	"	" " "
"	Ogemaw	Oct. 29, 1901	Laborer	Wid.	"	" " "
"	Tekonsha	Aug. 15, 1901	Farmer	Sin.	"	" " "
Wounds	Coldwater	" 12, 1895	Laborer	Mar.	"	Excused duty.
"	Saginaw	Oct. 22, 1895	Clerk	"	"	Absent with leave.
General	Ludington	Jul. 18, 1892	Plasterer	"	"	" " "
"	Grand Rapids	Oct. 9, 1901	Laborer	"	"	" " "
Loss of arm	" "	Dec. 8, 1887	"	Sin.	no	" " "
General	Weare	May 15, 1902	Farmer	Mar.	yes	" " "
Wounds	Grand Rapids	Nov. 11, 1895	"	Sin.	no	" " "
General	Talmadge	Jul. 31, 1886	"	Mar.	yes	" " "
"	Lexington	Jan. 9, 1901	Laborer	Sin.	"	" " "

Descriptive list of members of

Name.	Company and regiment.	Rank.	Service in months.	Nationality.	Age.	Pension per month.
Cole, Chas.	U, S. N., S. S. Brilliant	Q. M.	12	U. S.	64	$12 00
Chandler, John	K, 3d Michigan Infantry	Priv.	1	"	60	None.
Cooper, Benj. F.	G, 101st Indiana "	"	34	"	60	$8 00
Covey, Chas.	D, 9th Michigan "	"	7	"	82	12 00
Coakley, Wm. W.	G, 114th New York Infantry	"	35	"	63	12 00
Cooper, Thomas	U, S. N., S. S. Vindicator	Seam'n.	12	England	66	12 00
Collum, Myron	K, 3d Michigan Cavalry	Priv.	7	U. S.	70	8 00
Conklin, Calvin	C, 152d Indiana Infantry	"	5	"	55	8 00
Cobb, Chas.	K, 13th Michigan Infantry	"	18	"	67	6 00
Cole, Jas. D.	I, 6th U. S. C. Heavy Artillery	Capt.	53	"	79	12 00
Chapman, John M.	I, 24th Michigan Infantry	Priv.	3	"	58	8 00
Chapman, Isaac	I, 16th Indiana "	"	7	"	63	12 00
Chapin, Chas.	A, 24th New York Cavalry	"	18	"	63	6 00
Carpenter, Eugene	A, 11th Michigan Infantry	"	22	"	65	None.
Cadwell, Harry A.	A, 11th " Cavalry	"	23	"	67	$12 00
Covey, Americus	D, 142d New York Infantry	"	34	"	70	14 00
Carson, James	L, 3d Michigan Cavalry	"	16	"	71	10 00
Coon, Samuel A.	B, 179th New York Infantry	"	10	"	57	6 00
Casey Lorenzo D.	H, 8th Iowa Infantry	Corp.	12	"	58	12 00
Church, Willard H.	F, 22d Michigan Infantry	Priv.	29	"	62	17 00
Chadwick, Hiram	H, 1st " Cavalry	"	47	England	77	12 00
Cogger, John	G, 2d " "	"	22	"	72	22 00
Coon, Tobias M.	A, 118th New York Vols.	"	35	U. S.	82	12 00
Cooper, Francis	G, 19th Michigan Infantry	"	34	"	71	8 00
Connel, Michael	L, 11th " Cavalry	"	17	Ireland	74	17 00
Cline, Wm. H.	H, 4th New York Heavy Artillery	Corp.	19	U. S.	63	12 00
Cummings, Simeon B.	F, 2d Michigan Infantry	Priv.	21	"	72	12 00
Crawford, David	U, S. N., S. S. Clara Dalson	Seam'n.	14	Ireland	64	12 00
Crawford, Chas.	H, 144th Ohio Infantry	Priv.	3	U. S.	68	12 00
Cooper, Wm. V.	C, 4th Michigan Infantry	"	36	"	68	None.
Cogshall, S. C.	B, 127th Illinois "	"	30	"	61	$12 00
Clark, John	K, 17th Michigan "	"	34	"	62	12 00
Church, Wm. L.	B, 47th Ohio "	"	38	"	56	12 00
Chapaton, Henry	C, 5th Michigan "	"	34	France	93	12 00
Chittick, Wm.	H, 16th " "	Sergt.	48	U. S.	72	12 00
Clark, Jas. M.	C, 1st " Light Artillery	Priv.	44	"	76	12 00
Davenport, Wm., alias W. D. Jones	C, 21st New York Cavalry	"	25	"	66	8 00
Davis, James, No. 1	I, 4th Michigan Infantry	"	57	"	60	12 00
Davis, Wesley	D, 1st " Light Artillery	"	11	"	59	6 00
David, Julian	C, 14th " Infantry	"	16	"	60	6 00
Daniels, W. M., Mexican War	H, 8th U. S. Infantry	"	19	"	82	12 00
Davis, Benj. B.	C, 189th New York Infantry	"	9	"	62	6 00
Dailey, Thomas	B, 7th Michigan Cavalry	"	16	Ireland	69	8 00
Danks, John S.	K, 1st Ohio Light Artillery	"	19	U. S.	55	6 00
Darrow, Marvin S.	B, 18th Michigan Infantry	"	34	"	60	8 00
Davis, Wm. L.	D, 102d U. S. Col. "	"	22	"	58	None.
DeKroker, Lewis	K, 16th Michigan Cavalry	"	3	Netherl'ds.	80	$12 00
DeGlopper, Peter	D, 1st " Eng'rs and Mech's	"	13	U. S.	58	12 00
DeThompson, Geo.	G, 5th New York Cavalry	"	47	England	70	12 00
Dikeman, Harrison	E, 111th Pennsylvania Infantry	Mus.	26	U. S.	63	12 00
Dixon, Wm.	I, 1st Michigan Cavalry	Priv.	26	"	58	8 00
Delaney, John	B, 102d U. S. C. Infantry	"	23	"	87	12 00
Dennis, John, alias Delong	D, 1st Michigan Sharpshooters	"	28	"	61	12 00
Deglett, Leon	M, 1st " Eng'rs and Mech's.	"	22	Canada	62	6 00
Dickerson, Amos	L, 3d " Cavalry	"	18	U. S.	69	12 00
Dewitt, Joseph	K, 9th " Infantry	"	38	"	62	12 00

Michigan Soldiers' Home.—Continued.

Disability.	Admitted from.	When admitted.	Occupation.	Married or single.	Read or write.	Status.
General	Jackson	Feb. 6, 1902	Carpenter	Mar.	yes	Absent with leave.
Heart disease	Chesaning	Jan. 10, 1894	Laborer	"	"	" " "
General	Harbor Springs	Oct. 18, 1900	"	Sin.	"	" " "
"	Orange	Jan. 9, 1901	Farmer	Mar.	"	" " "
Rheumatism	Detroit	Oct. 1, 1890	Laborer	"	"	" " "
General	Akron, Ohio	April 17, 1897	Sailor	Sin.	no	" " "
"	Ann Arbor	Dec. 3, 1897	Laborer	"	yes	" " "
"	Centerville	Nov. 24, 1900	"	Wid.	"	" " "
"	Union City	Jan. 13, 1902	Farmer	"	"	" " "
Heart disease	Battle Creek	Aug. 18, 1899	"	Mar.	"	" " "
General	Owosso	Nov. 13, 1900	Laborer	"	"	" " "
Paralysis	Kent county	Nov. 23, 1889	"	Wid.	no	" " "
General	Marshall	Oct. 29, 1900	Carpenter	Mar.	yes	" " "
Ch. bronchitis	Sherman	July 12, 1893	Laborer	Sin.	"	" " "
General	Luther	May 20, 1902	Farmer	Wid.	"	" " "
"	"	May 31, 1902	Laborer	Mar.	"	" " "
"	Big Rapids	Aug. 23, 1898	"	"	"	" " "
Wounds	Battle Creek	June 21, 1897	Steam fitter	Sin.	"	" " "
"	Muskegon	Nov. 22, 1887	Laborer	Mar.	"	Kalamazoo asylum.
Chronic diarrhœa	Grand Rapids	April 6, 1893	Joiner	Wid.	"	Absent with leave.
General	Detroit	April 6, 1888	Machinist	Mar.	"	" " "
Total	Big Rapids	Nov. 22, 1900	Farmer	Wid.	"	Excused duty.
General	Grand Rapids	Dec. 22, 1893	"	"	"	Hospital.
"	Covert	Sept. 26, 1900	"	Mar.	"	"
"	Manilla	Nov. 2, 1897	"	"	no	"
"	Grand Rapids	Dec. 30, 1898	"	"	yes	"
"	Flint	Oct. 10, 1901	"	Sin.	"	"
Loss of leg	Big Rapids	Jan. 31, 1891	"	"	no	"
General	Detroit	Mar. 20, 1901	Blacksmith	Wid.	yes	"
Paralysis	Sturgis	Jan. 18, 1894	"	Sin.	"	"
General	Kent	June 2, 1901	Farmer	Mar.	"	"
"	Fremont	Nov. 2, 1901	"	"	no	"
Wounds	West Bay City	Jan. 8, 1898	Salesman	"	yes	"
General	Mt. Clemens	Jan. 12, 1886	Laborer	Wid.	"	"
"	Grand Rapids	June 22, 1900	Tailor	Mar.	"	"
"	Cadillac	July 18, 1888	Saddler	Sin.	"	Excused duty.
"	Ludington	Nov. 29, 1894	Carpenter	Mar.	"	Duty.
"	Flint	Oct. 25, 1894	Farmer	"	"	"
"	Grand Rapids	April 18, 1901	Carpenter	Wid.	"	"
"	Detroit	July 18, 1895	Blacksmith	Mar.	no	"
"	Grand Rapids	Oct. 16, 1894	Cooper	"	yes	Excused duty.
"	" "	Mar. 13, 1897	Carpenter	Sin.	"	Duty.
Wounds	Lyons	Dec. 23, 1890	Laborer	Wid.	no	Excused duty.
Rheumatism	Ludington	Dec. 28, 1898	"	Mar.	yes	Extra duty.
General	Bilsfield	Nov. 5, 1894	Mill hand	Sin.	"	Duty.
"	Baraga	July 19, 1900	Mason	Mar.	"	Extra duty.
"	Holland	Aug. 9, 1898	Butcher	Sin.	"	Excused duty.
"	Grand Rapids	May 2, 1902	Farmer	Mar.	"	Duty.
"	Goodwell Tp.	Feb. 19, 1896	Laborer	Wid.	"	Extra duty.
"	Grand Rapids	Oct. 13, 1892	Engineer	"	"	Duty.
Rheumatism	" "	Feb. 24, 1893	Laborer	Sin.	"	"
General	Coldwater	Jan. 30, 1902	"	"	no	Extra duty.
Rheumatism	Springfield	Feb. 10, 1898	Farmer	Mar.	yes	Excused duty.
"	Saginaw	Feb. 26, 1895	Laborer	Wid.	no	Duty.
Paralysis	Detroit	May 15, 1897	Butcher	"	"	Extra duty.
Wounds	Fenton	Sept. 14, 1890	Farmer	"	"	Duty.

Descriptive list of members of

Name.	Company and regiment.	Rank.	Service in months.	Nationality.	Age.	Pension per month.
Downer, Wm.	B, 16th Michigan Infantry	Priv.	16	U. S.	78	$12 00
Dove, Isaac	A, 32d Illinois "	"	5	England	63	12 00
Doughtery, Thos. W.	K, 1st Michigan "	"	48	Ireland	73	12 00
Donnelly, Robt.	G, 12th Illinois "	"	8	"	76	12 00
Dorsey, Richard	B, 5th New York "	"	22	England	76	12 00
Dunn, Jas. D.	F, 13th Michigan "	"	17	U. S.	60	8 00
Dyer, Wm.	G, 4th New York Heavy Artillery	"	12	England	76	12 00
Desnoyers, Chas. A.	A, 1st Michigan Infantry	"	4	U. S.	67	None.
Dunning, Franklin	M, 12th U. S. C. Heavy Artillery	"	25	"	67	$8 00
Dempster, Daniel	A, 10th Michigan Cavalry	2d Lieut	50	Canada	75	12 00
Dunham, Bartimeus	B, 11th Maine Infantry	Priv.	34	U. S.	70	12 00
Duffany, Chas.	B, 10th Michigan Infantry	"	36	Canada	66	12 00
Downer, Edward	E, 14th " "	"	38	U. S.	76	10 00
Devine, Phillip	A, 17th U. S. Infantry	"	36	Ireland	56	12 00
Dewer, Benjamin	A, 8th New York Artillery	"	28	U. S.	61	8 00
Dunnick, John	I, 28th Michigan Infantry	"	12	"	61	8 00
Davis, Floid	G, 126th New York Infantry	"	46	"	69	12 00
Dubois, Francis	G, 7th Michigan Infantry	"	19	"	57	12 00
Draper, Harvey	Unassigned 6th Michigan Heavy A.	"	2	"	82	None.
Divers, John	A, 38th Wisconsin Infantry	"	18	"	72	$12 00
Denton, Alonzo	F, 1st Michigan Eng'rs and Mech's.	"	37	"	61	12 00
Darwin, Calvin	L, 1st " Light Artillery	"	20	"	79	12 00
Duclo, Antoine	D, 22d " Infantry	"	6	France	66	10 00
DeKruef, G. E.	I, 25th " "	"	33	Netherla'ds	58	10 00
Englehardt, H. J.	H, 192d New York Infantry	"	31	U. S.	52	12 00
Eding, Henry	I, 25th Michigan Infantry	"	44	"	60	6 00
Elmer, Ambrose	I, 1st " Light Artillery	Saddler	17	"	76	12 00
Evans, Samuel	G, 1st U. S. Engineers	Priv.	46	"	71	12 00
Emery, John W.	C, 70th New York Infantry	"	44	"	61	8 00
Ellis, Henry C.	H, 1st Michigan Light Artillery	"	19	"	57	6 00
Ewing, Robert	F, 16th " Infantry	"	17	"	60	8 00
Euting, Antoine B.	B, 1st " Light Artillery	"	31	"	66	6 00
Ernest, C. W.	K, 1st " Cavalry	Bugler	55	"	68	6 00
Ellis, Seth	F, 16th U. S. Infantry	Corp.	36	"	63	10 00
Edgin, James	F, 25th Michigan Infantry	Priv.	35	"	62	12 00
Echtenaw, Ephraim	H, 19th Ohio Infantry	"	16	"	61	8 00
Earl, Porter B.	G, 114th U. S. C. T.	1st Lieu	26	"	63	None.
Eastman, Daniel	A, 7th Michigan Cavalry	Priv.	25	"	66	$8 00
Eaton, Thomas	L, 12th Missouri "	"	12	"	65	12 00
Estell, Thos. J.	L, 13th Indiana "	"	20	"	61	12 00
Everts, Wm. W.	I, 2d New York Mounted Rifles	"	6	"	55	8 00
Erb, Daniel E.	B, 85th Ohio Infantry	"	3	Canada	68	12 00
Farmer, Judson C.	A, 1st New York Light Artillery	"	9	U. S.	64	12 00
Falby, Dennis	C, 16th Michigan Infantry	"	42	"	57	8 00
Files, Terry	I, Merrill Horse	"	24	"	60	8 00
Fitting, Henry	C, 26th Michigan Infantry	"	34	Russia	63	None.
Fisk, Winfield S.	D, 13th New York Artillery	"	26	U. S.	64	$12 00
Finnegan, Thos.	C, 22d " " Infantry	"	26	"	67	8 00
Francisco, Chas. H.	A, 1st Michigan Lancers	"	6	"	67	10 00
Fournier, Joseph	F, 50th Illinois Infantry	"	9	France	60	8 00
Frost, Robert	E, 3d Michigan Infantry	"	10	U. S.	62	8 00
Fuller, Don Henry	E, 1st Berdan's Sharpshooters	"	8	"	61	12 00
Fowler, W. W.	H, 21st Ohio Infantry	"	48	"	83	12 00
Folks, John	D, 3d Michigan Infantry	"	36	Canada	60	8 00
Fontee, Peter	D, 3d " "	"	18	"	58	8 00
Furlong, Martin	F, 1st " Light Artillery	"	27	Ireland	65	12 00
Fury, Patrick	E, 24th " Infantry	"	34	"	64	8 00
Foster, Henry	L, 1st " Artillery	"	37	U. S.	68	8 00
Foster, Samuel	H, 102d U. S. Col. Troops	"	23	"	73	8 00

Michigan Soldiers' Home.—Continued.

Disability.	Admitted from.	When admitted.	Occupation.	Married or single.	Read or write.	Status.
Wounds	Vernon	Jan. 2, 1891	Cooper	Mar.	no	Excused duty.
General	Reese	Nov. 29, 1899	Farmer	"	yes	Duty.
"	Jackson	Nov. 18, 1893	Laborer	Sin.	no	Excused duty.
"	Charlevoix	Jan. 4, 1896	Sailor	"	yes	" "
Wounds	Saginaw	Sept. 15, 1896	Tailor	"	"	" "
Rheumatism	Grand Rapids	Dec. 18, 1889	Carpenter	Wid.	"	Duty.
Dis. of stomach	Saginaw	April 7, 1896	Laborer	Sin.	"	Excused duty.
General	Detroit	Oct. 2, 1890	Bookkeeper	Wid.	"	Kalamazoo Asy'm.
"	"	Jan. 9, 1901	Laborer	Mar.	no	Absent with leave.
"	Newaygo	July 23, 1886	Lumberman	"	yes	Excused duty.
Rheumatism	White Cloud	Oct. 3, 1899	"	Sin.	"	Absent with leave.
General	Cheboygan	Mar. 25, 1901	Farmer	Mar.	no	" " "
Heart disease	Cohoctah	Jan. 2, 1893	Carpenter	Wid.	yes	" " "
General	Kalamazoo	June 1, 1896	R. R. Man	Sin.	no	" " "
Wounds	Lansing	Feb. 20, 1900	Laborer	Mar.	yes	" " "
General	Grand Rapids	Sept. 29, 1898	Farmer	Wid.	"	" " "
"	Titabawassee	Oct. 9, 1901	Laborer	Sin.	"	" " "
Heart disease	Saginaw	April 2, 1894	Fireman	Mar.	"	Hospital.
General	York township	Dec. 12, 1895	Blacksmith	"	"	"
"	Jamestown	Mar. 31, 1897	Teacher	Sin.	"	"
Total	Detroit	Oct. 10, 1896	Painter	Mar.	no	"
General	Pine Plains	Mar. 20, 1891	Farmer	Sin.	"	"
"	Detroit	July 4, 1901	Laborer	Mar.	"	Absent with leave.
Lung trouble	Grand Rapids	Sept. 11, 1890	Carpenter	"	yes	" " "
General	Hastings	Dec. 29, 1899	Jeweler	Sin.	"	Duty.
"	Grand Rapids	Jan. 19, 1895	Farmer	Mar.	"	Hospital.
"	Rollin	Dec. 11, 1896	Artificer	Sin.	"	Absent with leave.
"	Antrim county	Oct. 18, 1895	Farmer	"	"	" " "
"	Van Buren	Nov. 13, 1901	Laborer	"	"	" " "
"	Grand Rapids	Jan. 7, 1865	Chim. sweep	"	"	" " "
"	Chicago, Ill.	Sept. 26, 1894	Mill wright	Wid.	"	" " "
Rheumatism	Manistee	June 20, 1896	Farmer	Sin.	"	" " "
General	Orion	Oct. 19, 1901	"	"	"	" " "
"	Grand Rapids	Jan. 18, 1895	"	Wid.	"	Hospital.
"	Buchanan	April 24, 1901	Carpenter	Mar.	"	Excused duty.
Epilepsy	Fremont	Jan. 27, 1897	Laborer	"	"	Extra duty.
Asthma	Grand Rapids	Nov. 14, 1894	Farmer	Sin.	"	" "
Rheumatism	Detroit	Nov. 12, 1898	Laborer	"	"	Duty.
General	Muskegon	Aug. 29, 1900	Farmer	Wid.	"	Excused duty.
"	Grand Rapids	April 12, 1900	"	Mar.	"	Duty.
"	Big Rapids	Jan. 9, 1893	Laborer	Sin.	"	Extra duty.
"	West Bay City	Feb. 27, 1902	Canvasser	"	"	Kalamazoo asyl'm.
Catarrah	Grand Rapids	Jan. 9, 1899	Carpenter	Mar.	"	Duty.
Rheumatism	Chesaning	Nov. 26, 1899	Mason	Sin.	"	"
Chronic diarrhœa.	Battle Creek	Oct. 15, 1892	Carpenter	"	"	Excused duty.
Wounds	Big Rapids	Oct. 27, 1892	Laborer	"	"	Extra duty.
General	Bay City	April 20, 1895	Saw filer	Mar.	"	" "
Rheumatism	Saginaw	Feb. 4, 1898	Laborer	Sin.	"	Duty.
General	Ann Arbor	June 14, 1899	"	"	no	"
"	Cheboygan	Jan. 13, 1902	"	Wid.	"	Excused duty.
"	Ionia	July 15, 1901	Farmer	"	yes	Duty.
"	Newkirk	June 3, 1902	"	Mar.	"	"
Rheumatism	Grand Rapids	Oct. 31, 1895	"	Sin.	"	Excused duty.
General	Keene	Nov. 26, 1894	"	Wid.	"	Duty.
"	Detroit	Nov. 14, 1896	Laborer	Sin.	"	"
Heart disease	"	May 5, 1899	"	"	"	"
Rheumatism	"	Nov. 27, 1893	Carpenter	"	"	Extra duty.
General	Kent county	June 29, 1889	Blacksmith	Mar.	"	Duty.
Lumbago	Detroit	Oct. 7, 1898	Farmer	Sin.	"	Kalamazoo asyl'm.

Descriptive list of members of

Name.	Company and regiment.	Rank.	Service in months.	Nationality.	Age.	Pension per month.
Fuller, L. L.	H, 26th Illinois Infantry	Priv.	47	U. S.	56	$12 00
Fisher, Homer E.	B, 4th Michigan "	"	48	"	60	12 00
Fillio Wm. W.	F, 1st " Light Artillery	"	33	"	65	None.
Fosdick, Benj. W.	K, 150th Pennsylvania Infantry	"	34	"	70	$12 00
Finch, Edmund	F, 6th Michigan Cavalry	"	12	England	58	6 00
Fry, Joseph	D, 145th Pennsylvania Infantry	"	33	U. S.	61	12 00
Field, Ami H.	B, 1st Michigan Eng'rs and Mech's.	Artific'r	48	"	73	12 00
Freeman, Oliver B.	I, 3d " Infantry	Sergt.	41	"	65	12 00
Frazine, Marshall	F, 37th Illinois "	Priv.	27	"	66	8 00
Fitzpatrick, Owen	A, 27th Michigan "	"	35	Ireland	66	None.
Frazer, Thomas G	D, 16th " "	Corp.	9	U. S.	55	$8 00
Forbes, Oramel	B, 21st Ohio "	Sergt.	51	"	62	12 00
Fales, Wm. J.	K, 23d Michigan "	Corp.	34	"	58	12 00
Gardner, M. B.	F, 131st Pennsylvania Infantry	Priv.	9	"	58	12 00
Garmire, A. W.	B, 1st Michigan Sharpshooters	"	9	"	54	12 00
Gardner, John	F, 9th " Infantry	"	3	"	68	6 00
Gibson, Henry	I, 2d " "	"	16	"	65	None.
Giles, Michael	G, 8th Illinois Cavalry	"	4	"	54	$12 00
Goodrich, L. M.	D, 18th Iowa Infantry	"	6	"	65	8 00
Gosselin, Celestin	F, 47th New York Infantry	"	6	"	66	12 00
Gregg, Wm. A.	B, 1st Michigan Infantry	"	17	"	64	6 00
Green, Austin W.	H, 8th " "	"	35	"	69	6 00
Green, Harkness	F, 6th " Cavalry	"	35	"	75	12 00
Gregory, Morton	G, 6th " "	Sergt.	39	"	60	8 00
Grilley, E. E.	C, 10th " Infantry	Corp.	45	"	58	8 00
Granby, Riley G.	G, 1st " "	Priv.	30	"	65	None.
Graham, DeForest	C, 29th " "	"	15	"	68	$8 00
Griswold, Harvey H.	I, 30th " "	"	6	"	56	8 00
Griffis, Geo.	C, 1st " Eng'rs and Mech's.	"	22	Canada	57	6 00
Grangel, John	D, 16th Kansas Cavalry	"	17	Ireland	62	12 00
Graff, Henry J.	H, 116th New York Infantry	"	21	Switzerland	71	12 00
Grant, Thomas	G, 14th Michigan Infantry	"	38	U. S.	56	8 00
Grunwell, Wm.	G, 8th New York Cavalry	Sergt.	45	England	64	10 00
Gutknecht, Aug.	D, 8th Michigan Infantry	Priv.	47	Germany	69	6 00
Green, Wm. H.	C, 33d New York Infantry	"	50	U. S.	63	12 00
Griffin, Wm. A.	I, 7th Michigan Cavalry	"	10	"	73	12 00
Gregory, Chas. H.	I, 1st New York Light Artillery	"	36	"	74	12 00
Gilbert, Rosel	K, 1st " " Lincoln Cavalry	"	17	"	62	10 00
Guthrie, John W.	F, 1st Michigan Eng'rs and Mech's.	Corp.	19	Scotland	87	12 00
Gear, Edward	D, 19th " Infantry	Priv.	37	U. S.	61	10 00
Gardner, J. K.	D, 45th Pennsylvania Infantry	"	28	"	76	8 00
Granger, L. E.	F, 3d Michigan Infantry	"	36	"	63	12 00
Gould, Meric	A, 1st Illinois "	"	54	"	66	12 00
Gibbs, Reuben B.	E, 20th " "	"	36	"	72	10 00
Grace, Patrick	I, 6th U. S. Veteran Volunteers	"	38	Ireland	71	8 00
Gaynor, Michael W.	F, 47th Indiana Infantry	"	9	"	54	8 00
Glass, Wm. H.	F, 2d Michigan "	"	46	England	61	8 00
Groats, John	K, 15th " "	"	6	U. S.	63	12 00
Gee, Victor	M, 13th New York Heavy Artillery	"	9	"	64	8 00
Gillet, Chas. F.	A, 9th Michigan Cavalry	"	31	"	62	8 00
Green, Wesley A.	D, 4th " "	1st Lieut	6	"	70	8 00
Guro, Antoine	A, 23d Illinois Infantry	Mus.	34	"	75	10 00
Graham, Joseph P.	H, 24th Missouri Infantry	Priv.	15	"	82	12 00
Gossett, Jas P.	D, 86th Ohio Infantry	"	7	"	58	8 00
Grant, Orlanzo	K, 102d U. S. Colored Troops	"	12	"	75	16 00
Heydenberk, M. D.	Unassigned 14th Michigan Infantry	"	10	"	66	8 00
Holstrander, Jas.	E, 8th Michigan Infantry	"	18	"	73	8 00
Hazard, Edward	M, 7th " Cavalry	"	32	France	65	12 00
Hand, Chas., Spanish American War	I, 33d " Infantry	"	8	U. S.	26	None.

Michigan Soldiers' Home.—Continued.

Disability.	Admitted from.	When admitted.	Occupation.	Married or single.	Read or write.	Status.
General	Cadillac	Feb. 17, 1902	Farmer	Sin.	yes	Absent with leave.
Wounds	Sheridan	Aug. 4, 1896	"	"	"	" " "
General	Howard City	Oct. 14, 1898	Laborer	"	"	" " "
"	Petoskey	Dec. 15, 1900	"	Mar.	"	" " "
"	Spring Lake	Aug. 31, 1896	Engineer	"	"	" " "
"	Sparta	Feb. 4, 1902	Farmer	"	"	" " "
"	Flint	Sept. 26, 1901	Carpenter	"	"	" " "
Rheumatism	Detroit	Oct. 12, 1897	Painter	Sin.	"	" " "
General	Charlevoix	" 10, 1900	Farmer	Wid.	"	" " "
Rheumatism	Grand Rapids	Nov. 19, 1894	Laborer	Mar.	no	" " "
General	Saginaw	Feb. 25, 1902	Carpenter	Sin.	yes	" " "
"	Grand Rapids	Jan. 25, 1890	Cooper	Mar.	"	Hospital.
"	Saginaw	Nov. 29, 1898	Farmer	Sin.	"	"
"	Buchanan	Oct. 10, 1898	Laborer	Mar.	"	Extra duty.
Rheumatism	La Grange	" 1, 1892	"	Wid.	no	" "
General	Grand Rapids	Nov. 26, 1900	Lumberman	Mar.	"	" "
Urinary disease	Kalamazoo	May 8, 1888	Journalist	Sin.	yes	" "
Paralysis	Saginaw	Oct. 31, 1899	Laborer	"	"	Excused duty.
Rheumatism	Jackson	Aug. 18, 1898	Farmer	Mar.	"	Absent with leave
General	Saginaw	" 8, 1900	Laborer	Sin.	"	Duty.
Rheumatism	Jackson	Oct. 26, 1897	Engineer	Mar.	"	Excused duty.
General	Greenville	Jan. 14, 1901	Lumberman	Sin.	"	Duty.
"	Center Lake	Oct. 21, 1896	Laborer	Mar.	"	Excused duty.
Rheumatism	Owosso	Nov. 28, 1891	"	"	"	Extra duty.
General	Fremont	Aug. 12, 1901	Farmer	Wid.	"	" "
"	Mt. Clemens	Nov. 27, 1894	Cooper	Sin.	"	Duty.
"	Grand Rapids	Jan. 5, 1894	Farmer	Mar.	"	Excused duty.
"	Flint	July 14, 1896	Laborer	Sin.	no	" "
Rheumatism	Kalamazoo	Dec. 21, 1889	"	"	yes	" "
General	Clyde	Oct. 23, 1895	"	"	"	Duty.
Erysipelas	Crawford Co.	Dec. 26, 1896	Butcher	"	"	"
General	Detroit	Apr. 5, 1897	Painter	"	"	Excused duty.
"	Sparta	" 9, 1902	Farmer	"	"	Duty.
"	Grand Rapids	Oct. 28, 1895	Tailor	"	"	"
"	Saginaw	" 20, 1898	Laborer	"	"	Absent with leave
"	Augusta	Mar. 23, 1899	Cooper	Mar.	"	" " "
Paralysis	Elmira, N. Y.	Feb. 6, 1886	Farmer	Wid.	"	" " "
Rupture	Grand Rapids	Apr. 17, 1899	"	Sin.	"	" " "
Rheumatism	Detroit	Aug. 8, 1887	Mechanic	Mar.	"	" " "
General	Goblesville	Apr. 23, 1902	Farmer	Wid.	"	" " "
"	Thompsonville	" 7, 1900	Laborer	Mar.	"	" " "
Loss of eye	Lawton	Nov. 9, 1899	Salesman	Sin.	"	" " "
General	Brest	Jan. 31, 1901	Laborer	Wid.	"	" " "
Wounds	Hartwick	May 6, 1896	Farmer	Mar.	"	" " "
General	Wyandotte	Nov. 9, 1885	Moulder	Sin.	"	" " "
"	Antrim county	Feb. 14, 1902	Laborer	Wid.	"	" " "
"	Athens	Aug. 6, 1895	"	Sin.	no	" " "
"	Ithaca	Sept. 29, 1891	"	"	"	" " "
"	Moreland	Jan. 21, 1902	Farmer	"	yes	" " "
Sunstroke	Jackson	July 29, 1893	Engineer	Wid.	"	" " "
Rheumatism	Detroit	Sept. 28, 1897	Attorney	Sin.	"	" " "
General	Port Huron	Jan. 18, 1890	Laborer	Mar.	no	Hospital.
"	Leslie	Apr. 9, 1902	Carpenter	Wid.	"	"
"	Grand Rapids	June 5, 1902	Painter	Mar.	yes	"
"	" "	Jan. 11, 1902	Laborer	Wid.	"	"
"	Fremont	Dec. 9, 1889	Lumberman	Sin.	"	Excused duty.
"	Flint	" 4, 1897	Farmer	"	"	Absent with leave.
"	Hudson	Oct. 31, 1901	Carpenter	"	"	" " "
"	Berrien Springs	May 20, 1901	Laborer	"	"	" " "

Descriptive list of members of

Name.	Company and regiment.	Rank.	Service in months.	Nationality.	Age.	Pension per month.
Hall, John	I, 11th Michigan Infantry	Corp.	20	U. S.	58	None.
Hinds, John M.	L, 16th " "	Priv.	14	"	60	$10 00
Huffman, John	F, 29th " "	"	13	"	62	8 00
Howard, John	K, 3d " Cavalry	"	18	"	67	6 00
Hill, Wm., Jr.	K, 1st N. Y. Mounted Rifles	"	34	"	65	8 00
Handlin, Alanson	Trumbull Guards, Ohio	"	32	"	70	8 00
Hobbs, Morris	I, 1st Michigan Cavalry	"	20	"	58	12 00
Hendricks, Helms	I, 9th " Infantry	"	55	"	63	8 00
Hayward, James C.	F, 6th " Cavalry	"	12	"	81	10 00
Hamilton, Oregon	K, 6th " "	"	26	"	56	12 00
Hildreth, Cyrus C.	C, 10th " "	"	8	"	82	12 00
Hunt, Wallace I.	1st " Infantry	Musician	14	"	59	10 00
Hanover, W. H.	K, 25th " "	Priv.	7	"	68	12 00
Hutchins, D. B.	D, 111th New York Infantry	Sergt.	16	"	62	14 00
Hunt, W. F.	B, 2d Michigan Cavalry	Priv.	39	"	64	12 00
Hydorn, Adam A.	B, 1st " Light Artillery	"	15	"	63	6 00
Hunt, Warren	B, 5th " Infantry	"	36	"	64	8 00
Hunt, Harvey B.	G, 41st Ohio Infantry	"	41	"	66	8 00
Hunt, Ira S.	K, 1st Michigan Engr's and Mech's.	"	48	"	73	12 00
Hyser, Frederick W.	E, 6th " Cavalry	"	13	"	57	None.
Hardesty, Alex.	C, 30th " Infantry	"	46	"	54	$8 00
Hoy, Michael	G, 94th New York Infantry	"	16	"	79	None.
Hogan, John	F, 7th Michigan Cavalry	"	10	Canada	58	$12 00
Hulett, George W.	I, 1st " "	"	16	U. S.	61	12 00
Hickox, George W.	G, 5th New York Heavy Artillery	"	15	"	59	8 00
Howder, John M.	G, 7th New York Cavalry	"	18	"	75	12 00
Henry, Wm.	U. S. Marine Corps	Seaman	15	Ireland	62	8 00
Henry, John	C, 10th Ohio Infantry	Priv.	22	Canada	56	8 00
Haynor, Tobias C.	B, 12th Illinois Infantry	"	25	U. S.	72	12 00
Herbstreith, Chas.	F, 11th New York Cavalry	"	42	Germany	56	12 00
Hall, Charles	I, 22d Ohio Infantry	"	47	U. S.	63	12 00
Hill, Charles	U. S. Navy, S. S. Pontonsac	Landsm'n	13	"	63	10 00
Hanna, Thomas	K, 1st New York Light Artillery	Priv.	13	Ireland	64	12 00
Huckleberry, Thos.	K, 21st Michigan Infantry	"	35	Canada	72	14 00
Haynes, Spence W.	D, 1st Wisconsin Cavalry	"	18	U. S.	62	12 00
Hammond, Stephen M.	H, 5th Michigan Infantry	"	47	"	72	8 00
Harris, Wm. J.	K, Lincoln Cavalry	"	50	"	84	12 00
Hood, James W.	F, 55th Massachusetts Infantry	"	27	"	61	8 00
Howe, Henry	H, 2d Michigan Infantry	"	16	"	64	12 00
Hurley, Richard	F, 14th New York Infantry	Corp.	26	Ireland	77	12 00
Holly, George H.	U. S. N., S. S. Curlew and Yantic	Seaman	12	U. S.	59	12 00
Hacket, Edward E.	B, 2d Michigan Cavalry	Priv.	11	"	62	12 00
Hate, Thomas	I, 7th " Infantry	"	36	"	67	12 00
Husted, Horace P.	D, 5th " "	"	47	"	69	12 00
Hogan, Frank	E, 4th " "	"	20	"	50	12 00
Healy, Henry	L, 1st New York Cavalry	Farrier.	21	"	68	6 00
Hill, Geo. H.	E, 11th Kansas Infantry	Priv.	8	"	87	12 00
Hazel, George, alias F. Nightengale	U. S. N., S. S. Minnesota	Seaman	20	England	65	None.
Hall, Edward M.	G, 3d Michigan Cavalry	Corp.	13	U. S.	66	$10 00
Harris, Joseph R.	A, 1st Michigan Light Artillery	Priv.	36	"	70	12 00
Hagaman, Samuel H.	F, 7th Pennsylvania Infantry	"	16	"	69	8 00
Halverson, Cassius M.	G, 1st Michigan Cavalry	"	36	"	69	12 00
Haight, Harrison R.	E, 5th New York Heavy Artillery	"	18	"	82	12 00
Hart, Samuel	M, 6th Michigan Cavalry	"	33	"	80	12 00
Harley, Wm.	E, 7th Ohio Infantry	Sergt.	45	"	60	12 00
Harter, John	I, 146th New York Infantry	Priv.	35	Germany	71	12 00
Hart, Geo., No. 1	K, 10th United States Infantry	"	14	England	68	8 00

Michigan Soldiers' Home.—Continued.

Disability.	Admitted from.	When admitted.	Occupation.	Married or single.	Read or write.	Status.
General	Erie	April 27, 1898	Farmer	Mar.	yes	Absent with leave.
Chronic diarrhœa	Edmore	Oct. 26, 1898	Laborer	Sin.	"	" " "
Paralysis	North Star	April 20, 1897	Laborer	"	"	" " "
General	Grand Rapids	Oct. 10, 1900	Shoemaker	Wid.	"	" " "
"	Morley	Aug. 29, 1900	Agent	Mar.	"	" " "
"	Tuscarora	Dec. 9, 1899	Mechanic	"	"	" " "
Loss of foot	Clague Co., Ark.	Jan. 2, 1892	Farmer	Sin.	"	" " "
General	Grand Rapids	Feb. 22, 1899	Farmer	Mar.	"	" " "
"	Edmore	Oct. 17, 1901	Laborer	Wid.	"	" " "
Hernia	LeRoy	Jan. 22, 1890	Mill hand	"	"	" " "
General	Grandville	Sept. 22, 1896	Mechanic	"	"	" " "
"	Grand Rapids	Oct. 22, 1900	Painter	Sin.	"	" " "
Chronic diarrhœa	Nelson township	Nov. 17, 1899	Farmer	Wid.	"	" " "
General	Hart	Jan. 23, 1902	Teacher	"	"	Duty.
Rheumatism	Odessa	April 2, 1896	Farmer	Sin.	"	Excused duty.
"	Grand Rapids	Jan. 1, 1892	Carpenter	Mar.	"	" "
Kidney trouble	Lake Odessa	May 28, 1892	Farmer	Sin.	"	" "
General	Ithaca	Aug. 7, 1891	Farmer	"	"	Duty.
"	Jackson	Jan. 28, 1897	Cooper	"	"	"
Rheumatism	Grand Rapids	Feb. 18, 1898	Painter	"	"	"
Heart disease	Morley	April 18, 1893	Engineer	"	"	Kalamazoo asylum.
Rheumatism	Detroit	June 2, 1887	Laborer	"	no	" "
General	Saginaw	July 24, 1893	Laborer	Wid.	yes	Ab. without leave.
"	Leslie	Jan. 7, 1901	Farmer	Sin.	"	Absent with leave.
"	Benton Harbor	June 12, 1899	Laborer	"	"	" " "
"	Saginaw	Sept. 27, 1897	"	"	"	Duty.
"	Wyandotte	Sept. 19, 1901	"	Mar.	no	"
"	Saginaw	April 23, 1895	"	Sin.	yes	Absent with leave.
"	Ferry	Nov. 18, 1899	Farmer	Wid.	"	" " "
"	Grand Rapids	May 21, 1900	Blacksmith	"	"	" " "
"	Kalamazoo	Dec. 24, 1896	Mechanic	Mar.	"	" " "
Varicose veins	Bay City	June 10, 1893	Molder	Sin.	"	" " "
General	Port Huron	Dec. 24, 1893	Laborer	"	"	" " "
"	Pierson	May 25, 1899	Laborer	Mar.	"	Duty.
Heart trouble	Wilson	April 6, 1887	Sailor	"	"	Absent with leave.
General	St. Johns	July 26, 1900	Farmer	Wid.	"	Excused duty.
"	White Cloud	Sept. 30, 1898	Farmer	Mar.	"	Hospital.
"	Detroit	Feb. 27, 1902	Laborer	"	"	Absent with leave.
"	Bridgeport	Nov. 26, 1901	"	Wid.	"	" " "
Rheumatism	Sanford	July 19, 1889	"	Sin.	"	Hospital.
General	Sturgis	Sept. 5, 1900	Sailor	"	"	"
Blindness	Bennington	Nov. 17, 1897	Farmer	Mar.	no	"
General	Mendon	April 28, 1902	Laborer	Wid.	yes	"
Paralysis	Fenton	Mar. 18, 1899	Laborer	Sin.	no	"
Locomotor ataxia	Detroit	Jan. 17, 1898	Sailor	"	yes	"
General	West Branch	Mar. 2, 1898	Laborer	"	"	"
"	Glenhaven	Oct. 12, 1888	Cook	Mar.	"	"
"	Portland	June 30, 1900	Laborer	"	"	Absent with leave.
"	Hamburg	June 24, 1902	Laborer	"	"	Kalamazoo asylum.
"	Union City	Nov. 10, 1900	Farmer	"	"	Duty.
Wounds	Luzerne	Aug. 27, 1897	Clerk	Sin.	"	"
General	Dryden	April 23, 1901	Carpenter	Mar.	"	"
Blindness	Evart	Dec. 17, 1896	Farmer	"	"	Extra duty.
General	Solon	Feb. 15, 1894	Mechanic	"	"	Absent with leave.
"	Hartford	Feb. 20, 1902	Farmer	Sin.	"	Duty.
Wounds	Muskegon	Nov. 14, 1894	Laborer	Mar.	"	Excused duty.
Lung trouble	Detroit	Feb. 1, 1892	Laborer	Sin.	"	Duty.

Descriptive list of members of

Name.	Company and regiment.	Rank.	Service in months.	Nationality.	Age.	Pension per month.
Harper, Wm.	21st Indiana Battery	Corp.	34	U. S.	61	$8 00
Harris, Wm.	E, 88th U. S. Colored Infantry	Priv.	12	Canada	65	12 00
Hartnacke, John, alias William	H, 3rd New York Volunteer Inf.	"	5	Germany	64	10 00
Hayes, Leonard Q.	G, 8th U, S. Colored Infantry	"	12	U. S.	57	8 00
Haskin, Daniel	G, 3rd Michigan Infantry	"	5	"	79	12 00
Hatch, Edward W.	D, 20th " "	"	36	"	58	12 00
Hawker, Abraham	A, 7th " "	Corp.	18	English	75	10 00
Hayden, Chas. H.	F, 1st " "	Priv.	37	U. S.	62	8 00
Hawley, W. W.	K, 145th Pennsylvania Infantry	"	3	"	59	8 00
Hatch, Milo O.	G, 21st Michigan Infantry	"	25	"	65	12 00
Head, Smith, Mexican War	G, 1st U. S. Artillery	"	10	"	75	12 00
Henshel, August	F, 13th Michigan Infantry	"	12	Germany	76	12 00
Heim, John M.	H, 72d Ohio Infantry	"	26	"	75	12 00
Hess, Chauncey	K, 21st Michigan Infantry	"	34	U. S.	57	12 00
Herrington, Joel	Battery D, 13th Mich. Light Art.	"	19	"	59	8 00
Hicock, David M.	E, 9th Pennsylvania Cavalry	"	10	"	66	12 00
Himes, Martin V.	21st New York Ind. Battery	"	36	"	63	12 00
Hill, Seymour	G, 8th Michigan Infantry	"	7	"	68	10 00
Hicks, Chas. F.	M, 1st " Light Artillery	"	26	"	77	12 00
Hobart, Henry R.	E, 2d " Infantry	"	15	England	72	12 00
Horsch, Peter	A, 7th " Cavalry	"	38	Germany	59	None.
Hodges, O. W.	I, 17th " Infantry	Corp.	13	U. S.	60	$10 00
Hond, David	H, 5th " "	Priv.	9	Canada	64	12 00
Hodgetts, Geo.	I, 5th " Cavalry	"	38	England	62	12 00
Hollis, Jas. A. C.	E, 27th " Infantry	"	23	U. S.	64	8 00
Holmes, G. B.	C. S. S. Foster Hindman	Seaman	12	"	57	10 00
Hunt, Alex. B.	K, 16th Wisconsin Infantry	Priv.	36	"	62	12 00
Huntley, Seneca D.	C, 10th New York Artillery	"	33	"	67	14 00
Ingalls, John C.	G, 50th New York Engineers	Artific'r	21	"	70	6 00
Ives, J. F.	K, 11th Michigan Infantry	Priv.	6	"	58	8 00
Isham, Wm.	K, 1st " Eng. and Mech.	"	21	England	70	12 00
Ingersoll, John B.	C, 193d Pennsylvania Infantry	"	4	U. S.	57	6 00
Irish, Welcome M.	D, 9th Michigan Infantry	"	37	"	63	12 00
Jenks, Nicholas F.	E, 23d Ohio Infantry	"	12	Germany	65	8 00
Johnson, Aaron	G, 5th Massachusetts Cavalry	"	13	U. S.	58	12 00
Jennings, Jacob W.	G, 9th Michigan Cavalry	Sergt.	20	"	70	10 00
Johnson, Jas., alias Jas. Torpey	G, 29th " Infantry	Priv.	24	Canada	63	8 00
Johnson, Robt.	F, 102d U. S. Colored Infantry	"	16	U. S.	71	8 00
Jones, Alexander	G, 102d " " "	"	12	"	60	6 00
Jones, James	C, 12th " " "	"	12	Canada	70	12 00
Jacker, Wm.	H, 4th Michigan Cavalry	"	21	Germany	66	6 00
Jubenville, Henry	I, 11th " Infantry	"	41	U. S.	62	None.
Jackson, Wm.	E, 2d " "	Corp.	50	"	62	$6 00
Jones, Smith	I, 2d " Cavalry	Priv.	47	"	69	12 00
Jordan, Jas. G.	I, 26th " Infantry	"	34	"	59	8 00
Judson, Lucius L.	C, 1st " Cavalry	"	56	"	79	12 00
Jason, Samuel	E, 3d " Infantry	"	17	"	77	10 00
Jackson, James	E, 102d U. S. Colored Infantry	"	23	"	81	12 00
Kerlin, Wm.	B, 30th Michigan Infantry	"	6	"	59	8 00
Keyes, Geo. R.	E, 5th " "	"	17	"	62	8 00
Kellog, Jas. C.	K, 15th " "	Sergt.	31	"	58	12 00
Kerrigan, Garrett	C, 50th Pennsylvania Infantry	Priv.	48	England	60	10 00
Kennedy, Thos. W.	F, 1st Michigan Infantry	Musi'n	48	U. S.	59	8 00
Karl, Michael	C, 1st " Eng. and Mech.	Priv.	10	Bavaria	74	12 00
Karker, Albert	D, 6th New York Heavy Artillery	"	19	U. S.	59	8 00
Kelley, Albert	H, 12th Ohio Infantry	"	44	"	65	6 00
Kerwin, Wm.	I, 14th " "	"	50	Ireland	68	10 00

Michigan Soldiers' Home.—Continued.

Disability.	Admitted from.	When admitted.	Occupation.	Married or single.	Read or write.	Status.
Wounds	Benton Harbor	Oct. 3, 1899	Farmer	Mar.	yes	Duty.
Rupture	Grand Rapids	Sept. 21, 1892	"	"	"	Excused duty.
General	" "	Dec. 4, 1896	"	Sin.	no	Duty.
"	Kalamazoo	July 28, 1898	Laborer	Mar.	"	Excused duty.
"	Grand Rapids	April 8, 1892	"	"	yes	" "
"	Ann Arbor	July 20, 1900	Carpenter	Sin.	"	" "
"	Detroit	June 30, 1891	Shoemaker	Mar.	"	" "
"	Saginaw	April 10, 1900	Laborer	"	"	Extra "
"	Grand Rapids	Dec. 4, 1901	"	"	"	" "
Hernia	" "	June 2, 1900	Farmer	Wid.	"	Excused "
Disease of bladder	Ovid	Nov. 16, 1899	Engineer	"	"	Duty.
General	Kalamazoo	June 19, 1899	Farmer	"	"	Excused duty.
"	Ferry	June 21, 1895	Cabinet Mk'r	Mar.	"	Extra "
"	Howard City	July 12, 1900	Laborer	"	"	Absent with leave.
Heart trouble	Gladwin	May 24, 1887	"	Sin.	"	Extra duty.
General	Coral	June 27, 1899	Blacksmith	Mar.	"	" "
Loss of arm	Grand Rapids	April 21, 1890	Laborer	Sin.	"	Excused duty.
General	Saginaw	Oct. 12, 1898	Farmer	"	"	Duty.
Hernia	Jackson	Aug. 9, 1890	Sailor	"	"	Excused duty.
General	Niles	Sept. 3, 1900	Laborer	Mar.	"	Duty.
Rheumatism	Battle Creek	Dec. 29, 1897	"	Sin.	"	"
Wounds	South Haven	Aug. 15, 1899	R. R. Man	Wid.	"	"
General	Superior	April 14, 1891	Carpenter	Sin.	"	"
Wounds	New York City	Mar. 9, 1897	Mechanic	Mar.	"	Kalamazoo asylum
Rheumatism	Detroit	June 21, 1897	Farmer	Wid.	"	Extra duty.
General	Grand Rapids	Sept. 29, 1891	Teacher	Sin.	"	" "
"	" "	June 29, 1900	Painter	Mar.	"	Absent with leave.
"	Stanton	April 30, 1902	Carpenter	"	"	Extra duty.
Sun stroke	Marquette	Aug. 29, 1888	"	Sin.	"	Duty.
General	Home	May 16, 1899	Farmer	"	"	Extra duty.
Rheumatism	Wayland	Oct. 13, 1898	Laborer	"	"	Absent with leave.
General	Algoma Tp.	Jan. 21, 1897	Mason	Mar.	"	Hospital.
"	Pewamo	July 25, 1898	Farmer	"	"	Absent with leave.
Rheumatism	Kalamazoo	Dec. 3, 1891	Blacksmith	Sin.	"	" " "
General	Detroit	Oct. 9, 1901	Laborer	Mar.	"	Excused duty.
Wounds	Jackson	Feb. 3, 1896	Farmer	Sin.	"	" "
General	Grand Rapids	July 8, 1900	"	"	"	" "
"	Detroit	June 26, 1896	Laborer	Wid.	no	" "
Rheumatism	Grand Rapids	Aug. 27, 1900	"	Mar.	yes	Duty.
General	Seney	July 25, 1892	Lumberman	Sin.	no	"
"	Hancock	April 11, 1888	Miner	"	yes	Excused duty.
"	Detroit	Nov. 24, 1894	Printer	"	"	" "
Wounds	Jackson	April 5, 1892	Laborer	"	"	Extra duty.
General	Grand Rapids	Dec. 5, 1901	Blacksmith	"	"	" "
Rheumatism	Woodland	Nov. 2, 1899	Veterinary	Mar.	"	Absent with leave.
General	Court	Nov. 8, 1900	Farmer	Wid.	"	" "
Heart disease	Jackson	Oct. 27, 1898	"	Mar.	"	" "
Rheumatism	Detroit	June 17, 1898	Laborer	"	no	Hospital.
General	Dryden	July 7, 1900	Farmer	Sin.	yes	Absent with leave.
"	Detroit	June 27, 1900	Tinsmith	Mar.	"	Extra duty.
Wounds	Dallas, Texas	Sept. 25, 1893	Carpenter	Sin.	"	" "
"	Kent county	July 20, 1886	Laborer	"	"	Duty.
Rheumatism	Detroit	Oct. 5, 1894	Painter	"	"	Extra duty.
"	Grand Rapids	Dec. 18, 1897	Engine Wp'r	Mar.	"	Excused duty.
General	Kalamazoo	July 1, 1901	Laborer	Sin.	"	Extra duty.
"	Grand Rapids	Nov. 17, 1894	Painter	Mar.	"	" "
Rupture	Howell	Aug. 26, 1886	Laborer	Wid.	"	Excused duty.

Descriptive list of members of

Name.	Company and regiment.	Rank.	Service in months.	Nationality.	Age.	Pension per month.
Kelly, Geo.	K, 11th Michigan Infantry	Priv.	6	U. S.	60	$6 00
Kinney, Francis M.	B, 38th Ohio "	"	37	"	59	12 00
Kemble, Bradford	I, 110th New York Infantry	"	34	"	78	12 00
Kimmerly, John	U. S. N. S. S. Chickasaw	Seam'n.	10	"	60	8 00
Kimball, Byron S.	D, 5th Michigan Cavalry	Corp.	26	"	56	8 00
King, Russel R.	A, 8th Michigan Infantry	Priv.	10	"	56	6 00
Kimball, Job K.	I, 5th United States Cavalry	"	39	"	61	8 00
Kalt, Godfrey	G, 8th Michigan Infantry	"	7	Switzerland	72	10 00
Kleeman, Theo. F.	A, 3rd " Cavalry	"	14	Germany	71	17 00
King, Edward A.	D, 5th " "	"	34	U. S.	57	None.
Kingsley, Sylvester	E, 1st " "	"	17	"	58	$8 00
Korten, Geo.	C, 3rd " Infantry	"	18	Germany	64	12 00
Klosterman, Peter	H, 1st " "	"	36	Holland	55	8 00
Klink, Jacob	H, 2nd " "	"	15	Germany	58	8 00
Krause, Fredrick A.	G, 11th " "	"	7	"	81	12 00
Killicut, Sylvanus H.	B, 3rd New York Artillery	"	35	U. S.	77	12 00
Koegsch, Anton	K, 1st Michigan Light Artillery	"	17	Germany	89	12 00
Lagore, Wm.	G, 39th Pennsylvania Infantry	"	8	U. S.	72	12 00
Laughlin, John J.	H, 1st New York Cavalry	"	9	Canada	64	12 00
Lagro, Lewis N.	E, 38th " " Infantry	"	20	U. S.	68	12 00
Lamb, Chas. C.	B, 1st Michigan Cavalry	"	33	"	56	8 00
Laughlin, Daniel	U. S. N. S. S. Iriquois	Seam'n	66	Ireland	73	12 00
Lardle, John	A, 3rd Michigan Infantry	Priv.	19	Canada	72	12 00
Latham, Samuel	United States Navy	Landsm'n	19	U. S.	66	None.
Lawrence, Marion H.	A, 2nd United States Light Artillery	Priv.	32	"	63	$12 00
Lang, Wm. G.	A, 2nd Michigan Infantry	Sergt.	41	Germany	65	6 00
La Tourette, John D.	C, 5th " "	Priv.	34	U. S.	69	8 00
Lee, Lewis D	E, 23rd Ohio "	Sergt.	51	"	70	10 00
Ledyard, Wm. B.	E, 20th Indiana "	Priv.	32	"	68	8 00
Lemrand, Eli	E, 17th Michigan "	"	16	"	53	8 00
Lee, Joseph	E, 2nd New York Mounted Rifle m'n	"	52	France	69	12 00
Leiby, John B	I, 1st Michigan Infantry	"	12	"	66	8 00
Leonard, Joshua W.	D, 123 Ohio	2nd Lt.	36	U. S.	79	12 00
Liseum, Chas.	K, 1st Michigan Eng'rs and Mech's	Priv.	37	"	73	12 00
Losey, Asa A.	K, 9th " Infantry	"	7	"	74	12 00
Lessard, Francis	G, 1st Lancers	"	5	"	67	8 00
Lucia, Philip	B, 7th Vermont Infantry	"	36	"	65	12 00
Loop, Havilah I.	F, 115th New York "	"	34	"	68	10 00
Little, John	E, 2nd " " "	"	6	Scotland	76	12 00
Lyons, James	B, 29th Michigan "	"	11	Ireland	83	12 00
Lance, Harry	K, 110th New York "	"	6	U. S.	72	12 00
Lathrop, Chauncey M	E, 19th Michigan "	"	34	"	63	12 00
Lavery, Arthur	K, 1st " "	"	15	Ireland	75	12 00
Lang, Roger	C, 20th New York Cavalry	Corp.	22	Canada	60	8 00
Lace, Chas	K, 12th Michigan Infantry	Priv.	39	U. S.	78	10 00
Laws, Chas	E, 50th Wisconsin "	"	14	"	54	6 00
Lansing, Henry	A, 2nd Michigan Cavalry	"	48	Germany	64	8 00
Lamb, John C.	E, 6th " Artillery	"	17	U. S.	73	12 00
Lowder, Geo. M., Philippine Soldier	D, 34th United States Infantry	"	20	"	35	None.
Luce, Jas. C.	A, 29th Michigan Infantry	"	12	"	75	$12 00
Lee, William S.	F, 8th " Cavalry	"	9	"	69	12 00
Leonard, A. H.	G, 20th New York	"	23	"	57	10 00
Loomis, Joseph	F, 4th Ohio Cavalry	"	36	"	72	8 00
Love, Almond	C, 3rd " "	"	18	"	62	12 00
Lyons, Michael	E, 68th Illinois Infantry	"	6	Ireland	77	12 00
Leland, Louis H.	C, 8th Michigan Cavalry	"	33	U. S.	55	12 00
Ludington, Daniel, Spanish Amer. War	C, 35th " Infantry	"	9	"	36	None.

Michigan Soldiers' Home.—Continued.

Disability.	Admitted from.	When admitted.	Occupation.	Married or single.	Read or write.	Status.
General	Coloma	Oct. 29, 1901	Laborer	Wid.	yes	Absent with leave.
"	Muskegon	Apr. 7, 1902	"	Mar.	"	" " "
"	Antrim	Jan. 8, 1900	"	Wid.	no	Duty.
"	Bangor	Aug. 26, 1901	"	Sin.	yes	Absent with leave.
Ch. rheumatism	Trenton	Oct. 18, 1898	Plasterer	"	"	" " "
Wounds	Albion	July 30, 1897	Laborer	Mar.	"	" " "
General	Wayland	Oct. 29, 1900	Farmer	Wid.	"	" " "
Rheumatism	Cedar	May 31, 1895	"	Mar.	"	" " "
General	Saugatuck	Oct. 24, 1899	Tanner	Wid.	"	Hospital.
Gravel	Eagle	Dec. 22, 1886	Farmer	Sin.	"	Absent with leave.
"	Ensley	Apr. 8, 1901	Mason	Mar.	"	" " "
General	Negaunee	Nov. 27, 1900	Blacksmith	"	"	Duty.
"	Grand Rapids	Mar. 15, 1901	Butcher	"	"	Excused duty.
Wounds	Detroit	Nov. 18, 1887	Trunkmaker	Sin.	"	Extra duty.
General	Emmet county	Dec. 13, 1896	Farmer	Mar.	"	Excused duty.
"	Sand Lake	Oct. 10, 1901	"	Wid.	no	Kalamazoo asylum.
Wounds	Detroit	July 31, 1888	Shoemaker	"	yes	" "
General	Saginaw	Oct. 13, 1899	Teamster	"	"	Absent with leave.
Rheumatism	Tustin	July 9, 1895	Farmer	"	"	Duty.
"	White Pigeon	June 13, 1894	Engineer	Mar.	"	Absent with leave.
General	Lawton	Apr. 13, 1898	Farmer	"	"	Duty.
"	Ludington	June 16, 1891	Laborer	Sin.	"	"
Rheumatism	Grand Rapids	Jan. 13, 1893	Cooper	Mar.	no	Excused duty.
General	Hamlin	Oct. 14, 1901	Laborer	Sin.	yes	Extra duty.
"	Kalamazoo	Jan. 29, 1901	Farmer	Mar.	"	Duty.
Wounds	Detroit	Dec. 31, 1891	Carpenter	"	"	Extra duty.
General	Pontiac	Dec. 6, 1892	"	Sin.	"	Excused duty.
"	Frankfort	Sept. 25, 1891	"	"	"	Absent with leave.
Ch. diarrhœa	Sturgis	Jan. 12, 1888	Farmer	Mar.	no	" " "
Hernia	South Rockwood	Feb. 15, 1899	"	Sin.	yes	Excused duty.
General	Ingersoll Tp.	Jan. 25, 1899	Boiler maker	Mar.	"	" "
"	Saginaw	Jan. 11, 1892	Farmer	"	"	Duty.
"	Hastings	Apr. 11, 1901	Millwright	Sin.	"	Excused duty.
"	Saginaw	Apr. 10, 1900	Laborer	"	"	Duty.
"	Sumner	Sept. 2, 1901	Farmer	Mar.	"	Excused duty.
"	Sault Ste. Marie	Jan. 15, 1902	Cooper	"	"	Duty.
Loss of arm	Saginaw	Dec. 18, 1889	Farmer	"	"	Excused duty.
General	Flint	Oct. 22, 1901	Laborer	"	"	" "
"	Cooks	June 4, 1894	"	Wid.	"	" "
Rheumatism	Flint	May 2, 1887	"	Sin.	"	Duty.
General	Grand Rapids	July 15, 1901	Engineer	Wid.	"	Excused duty.
"	Reed's Lake	Dec. 4, 1901	Farmer	Mar.	"	Absent with leave.
"	Port Huron	Aug. 31, 1887	Laborer	Sin.	no	" " "
"	Grand Rapids	Feb. 7, 1902	Engineer	Mar.	yes	Duty.
Crippled hand	Lincoln	Mar. 11, 1886	Laborer	Sin.	"	Absent with leave
General	Grand Rapids	Feb. 9, 1895	Farmer	"	"	" " "
"	St. Louis	Feb. 1, 1902	Laborer	Mar.	no	" " "
"	Weare	Apr. 26, 1902	Farmer	"	yes	" " "
"	Boyne Valley	Dec. 25, 1901	Laborer	Sin.	no	" " "
"	Standish	Jan. 27, 1902	"	Mar.	yes	" " "
"	Coral	Jan. 18, 1897	Farmer	"	"	" " "
"	Marathon	Dec. 31, 1889	Laborer	"	"	" " "
"	Ferry	Feb. 8, 1890	Farmer	Sin.	"	" " "
Rheumatism	Saginaw	Nov. 23, 1894	"	Mar.	no	Hospital.
General	Bay City	Mar. 15, 1890	Laborer	Wid.	"	"
Paralysis	Owosso	Apr. 12, 1893	Carpenter	Mar.	yes	"
General	Harbor Springs	Nov. 7, 1901	Laborer	Sin.	"	Duty.

Descriptive list of members of

Name.	Company and regiment.	Rank.	Service in months.	Nationality.	Age.	Pension per month.
Layton, Zachariah	I, 1st Michigan Light Artillery	Priv.	18	U. S.	68	$12 00
Lange, Gustave	K, 1st " Cavalry	"	36	Russia	69	12 00
Leathers, Geo.	Unassigned 10th Michigan Infantry	"	5	U. S.	79	None.
Lamphierd, Wilbur F.	I, 10th Michigan Infantry	"	45	"	58	$10 00
Malloy, Jas.	C, 9th U. S. Infantry	"	36	Ireland	61	None.
Maloney, Thos.	U. S. Navy, S. S. Michigan	Landsm'n	12	"	59	$12 00
Mahar, John	U. S. Navy, S. S. Meridetta	Seam'n	13	U. S.	68	8 00
Mastenbrook, Cornelius	I, 6th Michigan Cavalry	Priv.	37	Holland	67	8 00
Mattison, Jas.	G, 8th " "	"	37	Denmark	55	6 00
Martin, Henry J.	C, 27th Illinois Infantry	1st S'g't	41	Russia	77	12 00
Mason, Orange S.	B, 8th Michigan Cavalry	Priv.	23	U. S.	56	12 00
Martin, Henry	A, 12th " Infantry	Corp.	48	"	63	10 00
Mason, Burdett	C, 3d " "	Priv.	24	"	58	6 00
Mellen, Edwin	D, 5th N. H. Infantry	"	36	"	64	6 00
Mead, Lavant	F, 9th Pennsylvania Infantry	"	42	"	64	10 00
Merrit, Lewis	D, 9th Michigan Infantry	"	12	"	56	8 00
Mershon, Chas.	H, 15th Indiana "	"	5	"	66	None.
Miller, Lewis H.	I, 5th Minnesota "	"	33	"	58	$12 00
Morse, Henry M.	A, 3d Michigan "	"	36	"	63	8 00
Moon, Lewis H.	C, 111th Pennsylvania Infantry	"	18	"	61	8 00
Meyers, Nathan	F, 129th New York Infantry	"	34	"	54	12 00
Moore, Joseph	A, 4th Michigan Cavalry	"	21	Canada	65	None.
Morey, Ira H.	M, 2d Ohio Artillery	"	37	U. S.	69	$12 00
Morgan, Walter	H, 1st Michigan Infantry	"	37	England	75	12 00
Mullen, James	U. S. Navy	Seaman	37	Ireland	69	10 00
Mathews, Thos.	F, 3d Michigan Infantry	Priv.	35	"	60	12 00
Murray, Alonzo	A, 146 New York Infantry	"	19	U. S.	62	12 00
Mills, Wm. J.	E, 3d Michigan Infantry	"	21	"	93	12 00
Masters, Richard F.	D, 22d " "	"	19	"	77	12 00
Mohn, George	C, 16th " "	"	47	"	60	8 00
Marr, Wm. H.	B, 44th Illinois "	"	36	"	67	10 00
Morley, Jasper	D, 188th New York Infantry	"	3	"	65	12 00
Miller, Henry	I., 12th Pennsylvania Cavalry	"	20	Canada	59	8 00
Matthews, Anson	B, 6th Michigan Infantry	"	24	U. S.	58	6 00
Miller, Chas.	B, 8th " "	"	17	"	60	12 00
Misner, Warren	B, 10th " Cavalry	"	8	"	59	8 00
Marks, Chas	L, 10th " "	"	7	"	69	12 00
Murphy, Patrick	H, 14th " Infantry	"	32	Ireland	64	8 00
Mattice, Wm.	M, 4th " Cavalry	"	8	U. S.	67	24 00
Morrison, Jas.	H, 5th " Infantry	"	18	Ireland	78	12 00
Morris, James	A, 60th Illinois "	"	12	"	71	12 00
Moran, Patrick	H, 1st Michigan "	"	48	"	75	12 00
Moore, Michael	E, 28th Wisconsin "	"	36	U. S.	58	None.
Monroe, George	E, 14th " "	"	17	"	80	$12 00
Martin, Chas., No. 2	H, 2d Michigan "	"	50	Prussia	66	8 00
Mann, Martin	U. S. Navy, S. S. Potomac	Seaman	25	U. S.	54	6 00
McNamara, Patrick	C, 2d Michigan Cavalry	Priv.	18	Ireland	62	12 00
McCabe, John	L, 8th " "	"	19	U. S.	56	12 00
McDonald, Kenneth	A, 22d New York "	"	21	Scotland	72	10 00
McBride, Wm.	K, 6th Ohio Infantry	"	48	U. S.	60	12 00
McClellan, John	L, 3d Michigan Cavalry	"	53	"	63	12 00
McClurg, Lewis	C, 128th Indiana Infantry	Sergt.	19	"	69	8 00
McGregor, Wm.	H, 61th New York Infantry	Priv.	10	"	72	12 00
McGerald, Patrick	G, 17th Michigan "	"	35	Ireland	74	12 00
McEwan, Patrick	B, 21st " "	"	34	"	69	10 00
McDonald, Angus	G, 1st " Cavalry	Corp.	30	Scotland	72	8 00
McGovern, Frank	E, 12th Illinois Infantry	Priv.	30	U. S.	55	8 00
McMillan, Wm.	A, 1st Michigan Eng'rs and Mech's.	"	33	Scotland	58	8 00
McQuade, Peter	A, 14th " Infantry	"	39	Ireland	73	8 00

Michigan Soldiers' Home.—Continued.

Disability.	Admitted from.	When admitted.	Occupation.	Married or single.	Read or write.	Status.
Senility	Lenawee Co.	Oct. 31, 1891	Harness Mkr.	Sin.	yes	Hospital.
Ch. diarrhœa	Grand Rapids	May 20, 1892	Clerk	"	"	"
General	Reynolds Tp.	April 6, 1895	Farmer	"	"	Kalamazoo asylum.
Rheumatism	Lincoln	June 16, 1896	"	Mar.	"	" "
"	Detroit	Feb. 3, 1892	Carpenter	Sin.	"	Extra duty.
"	"	Nov. 5, 1897	Plasterer	"	"	Duty.
"	Lansing	Nov. 12, 1895	Sailor	"	"	"
General	Grand Rapids	June 3, 1898	Mason	Wid.	"	"
Rheumatism	Kalamazoo	Oct. 19, 1897	Laborer	Sin.	"	"
"	Saline	Mar. 20, 1893	Mariner	Mar.	"	Extra duty.
General	Oscoda county	Jan. 20, 1891	Salt maker	Wid.	"	Excused duty.
"	Grand Rapids	Mar. 28, 1901	Blacksmith	Sin.	"	Duty.
"	Ionia	Mar. 31, 1899	Farmer	Mar.	"	Extra duty.
"	Detroit	Jan. 9, 1902	Shoemaker	"	"	Duty.
Rheumatism	Au Sable	Oct. 17, 1898	Mason	"	"	"
Heart disease	Plainfield	Sept. 4, 1895	Farmer	"	"	Extra duty.
Rheumatism	Grand Rapids	Jan. 14, 1896	Laborer	Sin.	"	Excused duty.
Diarrhœa	Detroit	Oct. 30, 1899	Farmer	Wid.	"	Duty.
General	Grand Rapids	Nov. 1, 1895	Laborer	"	"	Absent with leave.
"	Barryton	Jan. 13, 1901	Farmer	Mar.	"	" " "
Rheumatism	Lansing	Oct. 23, 1893	Laborer	Sin.	"	Duty.
General	Detroit	Dec. 31, 1892	"	"	no	"
"	Augusta	July 16, 1901	Engineer	"	yes	Excused duty.
"	Pontiac	July 18, 1900	Laborer	"	"	Duty.
Rheumatism	Blackmar	Mar. 12, 1898	Carpenter	"	"	Excused duty.
Wounds	Lyons	May 16, 1888	Laborer	Wid.	no	Absent with leave.
General	Grand Rapids	Oct. 11, 1901	Boatman	Mar.	yes	" " "
Hernia	Johnston	June 27, 1888	Farmer	Sin.	"	" " "
General	Benton Harbor	Sept. 3, 1901	"	Mar.	"	" " "
"	Saginaw	June 29, 1898	Laborer	Sin.	"	" " "
Rupture	Grand Rapids	May 8, 1900	Saddler	Mar.	"	" " "
Heart trouble	Ashland Lake	Feb. 8, 1895	Farmer	"	"	" " "
Rheumatism	Algonac	July 30, 1889	Laborer	"	"	" " "
General	Thompsonville	July 28, 1893	Farmer	Wid.	"	" " "
"	Vassar	Mar. 3, 1893	Laborer	Sin.	"	" " "
"	Howard City	April 10, 1900	Farmer	Wid.	"	" " "
Spinal trouble	Muskegon	Nov. 25, 1899	Laborer	Mar.	no	Hospital.
Rheumatism	Ionia	Nov. 15, 1895	"	Sin.	"	"
General	Coloma	June 8, 1902	Farmer	Mar.	yes	"
Blindness	Independence	Nov. 24, 1899	Laborer	Sin.	no	"
Wounds	Wexford county	May 8, 1887	"	"	yes	"
General	Greendale	Oct. 16, 1894	"	"	no	"
Stomach trouble	Grand Rapids	May 11, 1889	Farmer	"	yes	"
Lung disease	Belleville	Sept. 16, 1899	Carpenter	Mar.	"	"
Rheumatism	Detroit	April 9, 1896	Tailor	"	"	"
"	Saginaw	Jan. 4, 1898	Carpenter	Sin.	"	Kalamazoo asylum.
General	Edmore	Dec. 22, 1899	Laborer	Mar.	"	Absent with leave.
Rheumatism	Detroit	Aug. 27, 1894	"	Wid.	"	" " "
General	Port Huron	Jan. 4, 1900	"	Mar.	no	Excused duty.
"	Bay City	Oct. 19, 1901	Teamster	"	yes	" "
Rheumatism	Gaines	Jan. 15, 1887	Mechanic	"	"	Extra duty.
Wounds	Grand Rapids	Jan. 1, 1900	Engineer	"	"	Duty.
Rheumatism	Detroit	May 1, 1894	Laborer	Sin.	"	Extra duty.
Wounds	Jackson	Oct. 3, 1894	Brick layer	"	"	Duty.
General	Grand Rapids	Jan. 17, 1900	Mason	Mar.	no	Excused duty.
Rheumatism	Lapeer	Nov. 23, 1895	Clerk	Sin.	yes	Duty.
General	Battle Creek	April 17, 1901	Mechanic	Mar.	"	Extra duty.
"	Saginaw	Dec. 21, 1900	Blacksmith	Sin.	"	Duty.
Rheumatism	Detroit	July 29, 1899	Baker	"	"	Excused duty.

Descriptive list of members of

Name.	Company and regiment.	Rank.	Service in months.	Nationality.	Age.	Pension per month.
McLaughlin, Robert	F, 8th New York Artillery	Priv.	35	U. S.	59	$8 00
McKee, Thomas	K, 9th Michigan Cavalry	"	25	Canada	70	12 00
McMullin, David	D, 2d Michigan Infantry	"	6	"	70	12 00
McCann, Wm.	U. S. N., S. S. North Carolina	Seaman	25	Ireland	74	12 00
McIntyre, John	E, 18th Massachusetts Infantry	Priv.	48	"	67	12 00
McGread, Patrick	K, 28th Michigan Infantry	"	21	"	72	8 00
McNeal, John	G, 30th Indiana Infantry	"	36	Scotland	81	12 00
McCray, James H.	H, 30th Illinois Infantry	"	10	U. S.	82	12 00
McNair, Eugene	C, 12th Michigan Infantry	"	37	"	58	12 00
McDonald, Ronald	U. S. N., S. S. Reindeer	Seaman	7	Scotland	82	12 00
McIver, John	K, 2d U. S. Infantry	Corp.	12	Ireland	70	12 00
Nichols, George C.	K, 5th Massachusetts Infantry	Priv.	12	U. S.	65	12 00
Noble, William A.	H, 13th Michigan Infantry	Sergt.	39	"	72	10 00
Newbury, Marcena A.	H, 8th " "	Corp.	47	"	66	12 00
Nichols, Hartwell C.	E, 8th " "	Priv.	10	"	55	6 00
Nichols, Levi	G, 30th " "	"	37	"	61	8 00
Norris, Charles A.	A, 25th " "	"	34	"	63	10 00
Nicholson Peter	G, 14th " "	"	43	Scotland	75	12 00
Newell, Alonzo	K, 3d Wisconsin Infantry	"	36	U. S.	58	8 00
Newman, Ferdinand	L, 13th New York Heavy Artillery	"	16	Russia	76	8 00
Nairn, George K.	A, 3d Michigan Infantry	"	59	Scotland	66	10 00
Noble, Horace C.	I, 2d " "	Sergt.	51	U. S.	65	8 00
Nickerson, Andrew	K, 4th " "	Priv.	14	"	73	12 00
North, Henry	21st New York Battery	"	21	Canada	84	12 00
Norris, Charles	C, 15th Michigan Infantry	"	8	U. S.	70	6 00
Nichols, Daniel W.	A, 99th Pennsylvania Infantry	Sergt.	30	"	67	12 00
Nichols, Albert W.	C, 20th New York Cavalry	Priv.	30	"	65	12 00
O'Leary, Thomas C.	C, 7th U. S. Infantry	"	32	Nova Scotia	65	6 00
O'Mara, Roda	D, 37th U. S. Infantry	"	20	Ireland	63	8 00
Orth, John	D, 24th Michigan Infantry	"	38	Germany	60	6 00
Orth, Adam	C, 1st Michigan Cavalry	"	30	U. S.	59	6 00
Oliver, John	21st Ohio Light Artillery	"	28	"	77	12 00
O'Donohue, Michael	K, 5th Michigan Cavalry	Priv.	36	Ireland	70	12 00
O'Connor, Patrick	Unassigned 8th Michigan Infantry	"	1	"	72	None.
Ostrum, Henry	H, 15th Michigan Infantry	Sergt.	58	U. S.	58	$12 00
Ockerly, Edmund	B, 151st New York Infantry	Priv.	34	Germany	60	12 00
Ostrander, Loren W.	A, 4th Michigan Infantry	"	16	U. S.	53	12 00
Owen, Ennis W.	K, 58th Illinois Infantry	"	39	"	69	8 00
O'Neill, Frank	H, 20th Michigan Infantry	"	8	Ireland	58	8 00
Odell, Hiram	G, 1st New York Artillery	"	45	U. S.	61	6 00
Peltier, John	K, 18th Michigan Infantry	"	34	"	75	12 00
Partridge, E. B.	I, 67th Ohio Infantry	"	11	"	60	14 00
Patterson, Hugh	K, 47th New York Infantry	"	5	Ireland	65	10 00
Parker, Thomas	H, 20th New York Cavalry	"	48	U. S.	72	10 00
Palmer, Judson	A, 26th Michigan Infantry	"	32	"	58	10 00
Parm, James	I, 3d Michigan Infantry	"	48	England	76	12 00
Palmer, Alva H.	C, 48th Indiana Infantry	1st Lieut	44	U. S.	59	6 00
Pearson, Jacob	U. S. Navy	Seaman	40	"	63	6 00
Perry, Edwin S.	D, 4th Michigan Infantry	Corp.	57	"	70	8 00
Pellen, Nelson	E, 24th " "	Priv.	34	Canada	71	10 00
Peterson, John F.	H, 24th " "	"	36	U. S.	63	12 00
Parmelee, Loren	K, 1st Michigan Engr's and Mech's	"	34	"	75	12 00
Prouty, James A.	E, 19th Michigan Infantry	"	34	"	59	6 00
Prindle, Israel	E, 12th Indiana Cavalry	"	22	"	77	12 00
Porter, John C., alias Wm. Porter	D, 22d New York Cavalry	"	3	"	64	8 00
Pullen, Samuel H.	K, 1st U. S. Cavalry	"	38	"	61	8 00
Pomeroy, John T.	E, 10th Michigan Infantry	"	42	"	61	12 00

Michigan Soldiers' Home.—Continued.

Disability.	Admitted from.	When admitted.	Occupation.	Married or single.	Read or write.	Status.
General	Detroit	Jan. 6, 1902	Farmer	Mar.	yes	Absent with leave.
"	Saginaw	Dec. 24, 1890	Painter	Sin.	"	Duty.
Loss of eye	Detroit	Oct. 22, 1898	Laborer	"	"	Absent with leave
Lung trouble	"	Aug. 7, 1891	Molder	Wid.	"	" " "
General	Edmore	April 19, 1890	Laborer	Mar.	no	" " "
"	Howard City	Oct. 11, 1901	Farmer	Wid.	yes	" " "
Wounds	Boyne City	Nov. 11, 1892	Farmer	"	no	" " "
General	Coldwater	June 20, 1888	Blacksmith	"	"	Hospital.
Paralysis	Dowagiac	Feb. 7, 1899	Clerk	Sin.	yes	"
General	Muskegon	Nov. 13, 1889	Mill hand	Mar.	"	"
"	Menominee	May 23, 1891	Farmer	Sin.	"	"
"	St. Louis	Oct. 9, 1901	Laborer	"	"	Extra duty.
"	Duluth, Minn.	Nov. 24, 1900	Farmer	Mar.	"	Duty.
Wounds	Fair Plains	Nov. 30, 1895	Farmer	Sin.	"	"
General	Girard	Oct. 31, 1895	Laborer	"	"	Excused duty.
Rheumatism	Shepard	Feb. 10, 1900	Farmer	Wid.	"	" "
"	Marshall	Nov. 4, 1885	Painter	Sin.	"	Duty.
General	Detroit	June 25, 1901	Sailor	"	"	"
"	Ellsworth	June 15, 1898	Farmer	Wid.	"	Extra duty.
"	West Bay City	Oct. 2, 1894	Laborer	"	"	Excused duty.
Heart trouble	Port Huron	June 29, 1898	Clerk	"	"	Extra duty.
General	St. Paul, Minn.	July 26, 1900	Tailor	Mar.	"	Absent with leave.
"	Lapeer	Jan. 6, 1893	Farmer	Wid.	no	" " "
"	Deckerville	Aug. 25, 1898	Laborer	"	yes	" " "
"	Elmwood	Mar. 1, 1902	Farmer	Sin.	"	" " "
Heart disease	Saginaw	Mar. 19, 1890	Laborer	"	"	Hospital.
General	Flint	Dec. 4, 1901	Painter	Mar.	"	Excused.
"	Detroit	July 18, 1894	Bookkeeper	Sin.	"	"
"	Montcalm county	Sept. 25, 1894	Laborer	"	"	Duty.
Rheumatism	Saginaw	July 1, 1892	Cooper	Wid.	"	"
"	Grand Rapids	April 18, 1894	Molder	Sin.	"	"
"	Solon Center	Aug. 18, 1892	Laborer	Wid.	"	Hospital.
Wounds	Grand Rapids	June 15, 1889	Butcher	Mar.	no	"
General	Leoni	July 23, 1900	Laborer	Sin.	yes	"
"	Burgess	Jan. 22, 1896	Farmer	Mar.	"	Duty.
"	Muskegon	June 25, 1889	Laborer	Wid.	"	Absent with leave.
"	Butler	Dec. 19, 1901	Farmer	Mar.	"	" " "
Chronic diarrhœa	Gratton	Jan. 2, 1899	Laborer	Wid.	"	" " "
Rheumatism	Grayling	Nov. 22, 1897	Laborer	Sin.	"	" " "
General	Kewahdin	Jan. 14, 1902	Farmer	Mar.	"	" " "
"	Frenchtown	Nov. 30, 1888	Farmer	Wid.	no	Duty.
"	Adrian	May 10, 1893	Farmer	"	yes	Absent with leave.
Rheumatism	Saginaw	July 22, 1897	Laborer	Mar.	"	" " "
General	Sand Lake	Oct. 7, 1901	Farmer	"	"	Duty.
"	Wayne county	Jan. 7, 1901	Carpenter	Wid.	"	Extra duty.
Injured back	Pierson	Nov. 6, 1895	Farmer	Sin.	no	Excused duty.
Rheumatism	Hart	Jan. 17, 1898	Turner	Mar.	yes	" "
Wounds	Pentwater	Jan. 25, 1897	Laborer	Wid.	"	" "
Dis. of rectum	Lansing	Oct. 28, 1898	Farmer	Mar.	"	Extra duty.
Heart disease	Detroit	July 11, 1894	Shoemaker	"	no	Excused duty.
Heart trouble	Grove	May 31, 1886	Harness mk'r	"	yes	Duty.
Rheumatism	Grand Rapids	July 21, 1899	Carpenter	Sin.	"	Excused duty.
General	St. Joseph	Nov. 8, 1900	Laborer	Mar.	"	Duty.
"	Sparta	June 2, 1900	Laborer	"	no	Excused duty.
"	Lansing	Aug. 16, 1895	Painter	"	yes	" "
"	Grand Rapids	Oct. 16, 1901	Farmer	"	"	" "
Wounds	Detroit	Mar. 29, 1893	Wagon mk'r	Wid.	"	" "

Descriptive list of members of

Name.	Company and regiment.	Rank.	Service in months.	Nationality.	Age.	Pension per month.
Post, Jacob	E, 2d Michigan Cavalry	Priv.	30	U. S.	65	$8 00
Putman, Theodore	C, 188th New York Infantry	"	10	"	74	12 00
Phillips, Henry J	D, 3d Michigan Cavalry	"	53	"	63	12 00
Polhemus, Albert	A, 70th New York Infantry	"	5	"	66	12 00
Page, Edwy G	A, 28th Michigan Infantry	"	21	"	59	8 00
Peek, Gilbert	E, 3d " "	"	20	"	57	12 00
Parks, Burnett	B, 41st Ohio Infantry	"	51	"	65	6 00
Price, Geo. W	Unassigned, 8th Michigan Infantry.	"	10	"	60	None.
Petted, Bernard	E, 3d, Michigan Infantry	"	16	"	56	$8 00
Patrick, Harvey S	G, 10th " "	"	8	"	62	8 00
Page, W. R	F, 18th U. S. Infantry	"	36	"	62	12 00
Pierce, Henry J	K, 3d Vermont Infantry	"	43	"	63	10 00
Pitts, Thos	G, 5th Michigan Infantry	Wag'er.	48	England	53	12 00
Post, Geo. W	F, 3d U. S. Infantry	Priv.	8	U. S.	53	8 00
Phelan, John	H, 22d Ohio Infantry.	"	4	Ireland	67	None.
Parmyea, Danl	D, 1st Michigan Sharpshooters	"	45	U. S.	63	None.
Peters, Jas. J., Spanish Amer. War	U. S. N., S. S. Yosemite	Firem'n	5	"	47	None.
Price, Christopher	K, 4th Indiana Infantry	Priv.	13	"	65	$10 00
Pfister, John	A, 1st West Virginia Light Art.	"	36	"	67	12 00
Quinn, Thos, alias Alfred Hardy	I, 1st Maryland Cavalry	Sergt.	15	"	61	10 00
Quackenbush, Jas. H	F, 3d Michigan Infantry	Priv.	20	"	75	12 00
Quinn, Martin	K, 9th " Cavalry	"	14	Ireland	71	12 00
Quinn, John	A, 26th " Infantry	"	7	U. S.	70	12 00
Quinn, Jas. B	U. S. N., S. S. Chicora	Lan'm'n	13	Ireland	62	8 00
Randall, Alfred	B, 11th Michigan Cavalry	Priv.	24	Scotland	61	6 00
Ramsey, Robt. T	B, 7th California Infantry	Corp.	24	U. S.	74	6 00
Rathbun, Geo. W	B, 18th Michigan "	Priv.	10	"	58	6 00
Reid, Wm	N, 2d " "	"	15	Ireland	73	17 00
Reinhardt, Nicholas	K, 21st " "	Sergt.	34	Germany	73	12 00
Radigan, Thos	B, 13th New York Infantry	Priv.	7	Ireland	57	8 00
Reed, Lucius B	E, 9th Michigan Infantry	Serg.	48	U. S.	72	10 00
Rann, Lorenzo D	K, 102d U. S. Colored Infantry	Priv.	10	"	66	12 00
Reany, Wm	U. S. N., S. S. Pawtuxet	Seaman	12	"	74	12 00
Rivet, Joseph	D, 9th Michigan Cavalry	Priv.	17	"	56	8 00
Rhoal, John C	E, 2d Ohio Cavalry	"	48	Germany	69	12 00
Richards, Thos	M, 10th Michigan Cavalry	"	8	U. S.	55	10 00
Roberts, Jas. H	D, 21st " Infantry	"	6	"	60	14 00
Russel, Jas. F	G, 1st " "	Serg.	47	"	70	12 00
Russel, Johnathan	H, 1st " Eng. and Mech.	Priv.	10	"	81	12 00
Roberts, Henry	Battery, 21st New York Light Art.	"	22	"	66	6 00
Rozell, Henry	A, 6th Michigan Heavy Artillery	"	32	Canada	82	12 00
Rosencrants, Wm	E, 25th " Infantry	"	34	Ireland	68	8 00
Ryness, Walter S	I, 8th " "	"	34	U. S.	59	8 00
Ryan, Geo	C, 53d Pennsylvania Infantry	"	16	"	57	12 00
Rogers, Jas. C	A, 17th Michigan Infantry	"	36	Ireland	61	6 00
Rooney, Peter	I, 9th " "	"	20	"	57	8 00
Roys, Holmes	D, 10th " Cavalry	"	20	U. S.	54	6 00
Roberson, W. W	E, 8th " "	"	3	"	67	8 00
Robinson, Hiram W	B, 100th New York Infantry	"	39	Canada	77	12 00
Russel, Byron	I, 1st New York Dragoons	"	33	U. S.	62	6 00
Rose, Timothy	E, 1st Connecticut Infantry	"	3	"	71	6 00
Rogers, Henry N	D, 26th Michigan Infantry	Corp.	20	"	65	6 00
Rogers, Chas. F	F, 89th New York Infantry	Priv.	17	"	57	12 00
Rettalick, Wm. H	A, 124th " " "	"	10	England	75	6 00
Rainey, Robt	I, 18th Michigan Infantry	"	10	Ireland	60	12 00
Rockwell, Rueben	E, 8th " "	"	36	U. S.	68	10 00
Redgrove, Thomas	F, 23d " "	Corp.	34	"	75	12 00

Michigan Soldiers' Home.—Continued.

Disability.	Admitted from.	When admitted.	Occupation.	Married or single.	Read or write.	Status.
Diarrhoea	Plainfield	Dec. 15, 1888	Farmer	Sin.	yes	Extra duty.
General	Deckerville	Apr. 26, 1902	Carpenter	Mar.	"	Absent with leave.
Catarrh	Grand Rapids	July 26, 1894	"	Sin.	"	" " "
General	Detroit	Oct. 23, 1894	Saddler	"	"	" " "
Rheumatism	Menominee	June 2, 1899	Farmer	Mar.	"	" " "
"	Grand Rapids	July 19, 1898	Laborer	"	no	" " "
General	Fraser	Dec. 6, 1901	Farmer	Sin.	yes	" " "
Bronchitis	Grand Rapids	Jan. 17, 1899	"	"	"	" " "
Musc. Rheum	" "	Feb. 28, 1895	"	Mar.	"	" " "
Rheumatism	Wyoming	Oct. 27, 1899	"	Sin.	"	" " "
Wounds	Howard City	Aug. 16, 1895	"	Mar.	"	" " "
General	Grand Rapids	Jan. 16, 1901	Engineer	"	"	" " "
Rheumatism	Alma	Feb. 10, 1892	Farmer	"	"	" " "
General	Mundy	July 31, 1901	Laborer	Sin.	"	" " "
Disease of eyes	Beunavista	Feb. 27, 1895	"	Mar.	"	Duty.
Epilepsy	La Salle	Jan. 11, 1888	Farmer	Wid.	no	Kalamazoo asylum.
General	Detroit	Dec. 17, 1901	Cigar maker	Sin.	yes	Absent with leave.
"	Niles	Aug. 16, 1901	Farmer	Mar.	"	Hospital.
"	Harbor Springs	Nov. 12, 1890	Shoe maker	"	"	Duty.
"	Wayne Co.	July 11, 1899	Painter	Sin.	"	Extra duty.
Rheumatism	Hastings	Oct. 18, 1894	Mason	"	"	Duty.
Wounds	North East, Pa.	July 18, 1895	Engineer	Mar.	"	Excused duty.
General	Cheboygan	" 26, 1900	Farmer	"	"	Absent with leave.
"	Port Huron	" 14, 1896	Sailor	Sin.	"	Hospital.
Rheumatism	Detroit	" 3, 1896	Laborer	"	"	Extra duty.
"	"	Sept. 23, 1891	Saddler	Mar.	"	Duty.
"	Quincy	Jan. 10, 1898	Railr'd man	Sin.	"	Extra duty.
General	Detroit	July 13, 1888	Clerk	"	"	Duty.
Chronic Diah.	Otisco	Jan. 20, 1888	Laborer	"	"	"
Wounds	Saginaw	Apr. 6, 1900	"	"	no	Excused duty.
Gravel	Ontonagon Co.	Dec. 23, 1890	Teamster	"	yes	" "
General	Benzonia	May 8, 1901	Farmer	Mar.	no	Duty.
"	Battle Creek	June 11, 1890	Mariner	Sin.	yes	Excused duty.
Wounds	Grand Rapids	Sept. 22, 1899	Laborer	Mar.	no	Absent with leave.
General	Detroit	Nov. 21, 1889	Cabinet mak.	Wid.	yes	Extra duty.
"	Northville	Apr. 26, 1900	Farmer	Sin.	no	Duty.
Chronic Diah.	Talmage	Nov. 24, 1888	"	"	yes	"
General	Kalamazoo	Oct. 1, 1900	Laborer	"	"	"
Rheumatism	Wayland	Nov. 16, 1897	Farmer	Wid.	"	Absent with leave.
"	Jackson	Sept. 16, 1893	"	Sin.	"	Excused duty.
General	Buchanan	Feb. 11, 1901	"	"	"	" "
"	Kalkaska	July 18, 1894	Lumberman	"	"	Duty.
"	Grand Rapids	Mar. 6, 1901	Printer	"	"	Excused duty.
"	Green	Nov. 8, 1901	Farmer	"	"	" "
Chronic Diah.	Reed City	Sept. 21, 1891	Laborer	"	"	" "
Rheumatism	Casnovia	Apr. 28, 1892	"	"	"	" "
General	Grand Rapids	July 25, 1896	Farmer	"	"	" "
"	" "	Nov. 17, 1896	"	"	"	Duty.
"	Cannonsburg	June 18, 1887	"	"	"	"
Rheumatism	Kent county	Mar. 1, 1888	Carpenter	"	no	Extra duty.
General	Grand Rapids	Dec. 21, 1896	Blacksmith	Wid.	yes	" "
Rheumatism	Alma	Mar. 8, 1892	Farmer	Mar.	"	Absent with leave.
General	Spencer	Oct. 25, 1898	Laborer	"	"	" " "
Rheumatism	Hartford	" 14, 1897	"	Wid.	"	Hospital.
General	Union City	Jan. 9, 1902	"	Sin.	"	Absent with leave.
Chronic Diah.	Ann Arbor	Aug. 12, 1895	"	Wid.	"	" " "
General	Saginaw	Sept. 30, 1899	"	Sin.	"	" " "

Descriptive list of members of

Names.	Company and regiment.	Rank.	Service in months.	Nationality.	Age.	Pension per month.
Rose, George	K, 10th Michigan Infantry	Priv.	26	U. S.	60	$8 00
Rogers, Dewitt C.	E, 128th Ohio "	"	19	"	82	12 00
Rust, John C.	C, 2d Michigan Cavalry	"	37	"	60	8 00
Rouse, Daniel	I, 6th " "	"	33	"	85	12 00
Rathbone, L. L	D, 10th " "	"	8	"	56	None.
Robinson, Jeremiah C.	K, 29th " Infantry	"	24	Canada	62	$12 00
Rogers, Nathaniel	C, 1st " Sharpshooters	"	41	U. S.	84	10 00
Reynolds, C. M.	D, 7th " Cavalry	Corp.	31	"	71	12 00
Ryness, Russell	E, 3d " "	Priv.	43	"	81	12 00
Ryan, Wm. J.	A, 10th " "	"	24	"	57	8 00
Ruggles, Lorain	H, 20th Ohio Infantry	Corp.	43	"	79	None.
Ross, John S.	D, 1st Michigan Light Artillery	Priv.	11	"	73	$12 00
Rockford, James	E, 15th " Infantry	"	16	Ireland	93	12 00
Robbins, Jas. H.	A, 47th Indiana "	"	13	U. S.	75	12 00
Ransome, Walter	United States Navy	Seaman	12	England	60	6 00
Robinson, L. A.	K, 8th New York Cavalry	Priv.	3	U. S.	62	6 00
Richardson, Jno. B.	C, 6th Ohio Infantry	"	20	"	56	10 00
Rock, Dusty	F, 1st New York Light Artillery	"	18	Canada	66	6 00
Spencer, Dennison W.	L, 1st Michigan Eng. and Mech.	"	20	U. S.	67	10 00
Savage, James M.	I, 23d " Infantry	"	34	"	55	12 00
Sawden, Christopher	C, 12th " "	"	24	England	68	10 00
Schlossmacher, Emil	K, 1st " Light Artillery	"	22	Germany	58	None.
Schneider, Phillip	K, 9th " Cavalry	"	44	"	70	$8 00
Scott, Samuel W.	A, 1st " Infantry	"	13	U. S.	75	12 00
Scholters, George	E, 19th " "	"	46	"	65	12 00
Schmouder, Michael	H, 27th " "	"	31	Germany	67	8 00
Schanz, Michael	E, 1st " Light Artillery	"	10	"	73	10 00
Schwab, Geo. B.	B, 6th " Heavy Artillery	"	19	Canada	59	12 00
Schram, W. H.	D, 22d " Infantry	"	20	U. S.	72	8 00
Shears, James H	B, 8th " "	"	23	"	81	12 00
Shaw, Wm. C.	B, 1st " Cavalry	"	5	"	78	12 00
Severance, Geo. O.	M, 1st " Light Artillery	"	34	"	58	12 00
Sepp, Julius	E, 16th Illinois Cavalry	"	39	Germany	71	12 00
Shaw, Leander B.	G, 4th Michigan "	"	35	U. S.	71	12 00
Sherburn, W. O.	H, 10th " "	"	27	"	63	12 00
Sherman, Gideon H.	K, 10th " Infantry	Sergt.	45	"	64	8 00
Sharpsteen, Myron	G, 14th New York Heavy Artillery	Priv.	22	"	58	12 00
Shovan, Dennis	D, 30th Michigan Infantry	"	6	"	58	8 00
Shaver, Albert	D, 17th " "	"	34	Germany	66	6 00
Shaffer, Andrew	B, 176th Ohio "	"	10	U. S.	56	12 00
Shields, John	G, 1st New York Artillery	"	29	"	65	None.
Sisson, Augustus F.	I, 21st Michigan Infantry	"	9	"	74	$8 00
Simmons, Addison	K, 8th " "	"	48	"	63	6 00
Slack, Marquis D.	K, 13th " "	"	43	"	66	6 00
Skinner, Harrison H.	14th " Light Artillery	Corp.	22	"	71	8 00
Skelcher, Argimento	Unass'd 8th Michigan Infantry	Priv.	1	"	55	None.
Simpson, Wm.	C, 104th New York Infantry	"	11	"	50	$12 00
Smith, Robt D.	14th Michigan Light Artillery	"	18	"	62	6 00
Smith, Alva J.	B, 23d " Infantry	"	5	"	62	8 00
Smith, Jacob F.	C, 20th " "	"	33	Germany	68	6 00
Springsteen, Allen B.	E, 26th " "	"	22	U. S.	64	None.
Smith, Pliny	B, 6th " Cavalry	Sergt.	33	"	73	$10 00
Sorter, Andrew J.	B, 11th " Infantry	Priv.	7	"	60	6 00
Smith, Jacob	E, 6th " "	"	48	Germany	63	8 00
Stewart, Ezra	D, 3d " "	"	37	U. S.	68	12 00
Stevens, John D.	H, 57th Ohio "	"	10	"	61	6 00
Steinman, Edward	G, 16th Iowa "	"	37	Switzerl'nd	72	6 00
Staley, Wm.	I, 1st Illinois Light Artillery	"	39	U. S.	62	6 00
Sterling, John W.	A, 1st Michigan Eng. and Mech.	"	10	"	58	6 00

Michigan Soldiers' Home.—Continued.

Disability.	Admitted from.	When admitted.	Occupation.	Married or single.	Read or write.	Status.
Rheumatism	Grant Station	June 19, 1896	Painter	Sin.	yes	Absent with leave.
General	St. Louis	Mar. 4, 1896	Farmer	Mar.	"	" " "
"	Manton	Jan. 24, 1900	Lumberman	Sin.	"	" " "
"	Hart	June 14, 1901	Farmer	Mar.	"	Excused duty.
"	Grand Rapids	Feb. 17, 1897	Barber	"	"	Extra duty.
"	" "	Nov. 30, 1897	Laborer	"	"	Absent with leave.
"	" "	Dec. 28, 1899	"	Sin.	"	Hospital.
Rupture	Newaygo	April 18, 1888	Farmer	Wid.	no	"
General	St. Charles	Jan. 11, 1896	Laborer	Mar.	yes	"
"	Grand Rapids	June 16, 1896	"	"	"	"
Wounds	Detroit	Sept. 18, 1894	Farmer	Sin.	"	"
Necrosis	Kent county	June 1, 1886	"	Mar.	"	"
General	Jackson	Nov. 21, 1885	Laborer	"	"	"
Rheumatism	Wayland	Feb. 4, 1888	Carpenter	"	"	"
General	Detroit	June 10, 1901	Salesman	Wid.	"	Kalamazoo asyl'm.
Piles	Port Huron	Dec. 28, 1895	Cooper	Sin.	"	Ab. without leave.
General	Bradley	Nov. 27, 1900	Farmer	Mar.	"	Absent with leave.
"	Saginaw	Jan. 7, 1902	Laborer	"	no	" " "
"	Lakefield	Jan. 8, 1900	Farmer	Sin.	yes	Excused duty.
"	Mancelona	Oct. 22, 1895	Lumberman	"	no	Absent with leave.
"	Detroit	Feb. 23, 1894	Wagon Mk'r.	"	yes	Excused duty.
"	"	Nov. 5, 1892	Butcher	Wid.	"	Duty.
"	Adrian	Aug. 4, 1893	Shoemaker	Mar.	"	"
"	Stockbridge	Nov. 1, 1899	Farmer	Sin.	"	Excused duty.
"	Three Rivers	Nov. 11, 1890	Cook	Mar.	"	Duty.
Wounds	Quincy	Oct. 4, 1897	Laborer	Sin.	"	Extra duty.
Rheumatism	Detroit	Jan. 15, 1887	Shoemaker	Wid.	"	Duty.
General	Ann Arbor	Oct. 5, 1901	Carpenter	Mar.	"	Excused duty.
"	W. Bay City	April 17, 1902	Laborer	"	no	" "
"	Grand Rapids	Aug. 5, 1901	Farmer	Wid.	"	" "
"	Detroit	Nov. 15, 1900	Machinist	Mar.	yes	Absent with leave.
Paralysis	Grand Rapids	May 9, 1893	Carpenter	Sin.	"	Duty.
General	Detroit	Oct. 23, 1889	Cigarmaker	"	"	"
"	Burr Oak	Oct. 13, 1894	Laborer	Mar.	"	"
"	Caledonia	Oct. 7, 1893	Farmer	"	"	Excused duty.
"	Lansing	April 11, 1900	Carpenter	"	"	Duty.
"	Jackson	June 20, 1892	Blacksmith	"	"	"
"	Saginaw	Nov. 18, 1896	Laborer	Sin.	"	Excused duty.
Wounds	Kalamazoo	Aug. 10, 1894	Farmer	"	no	" "
Rheumatism	Saginaw	Jan. 10, 1894	Laborer	"	yes	" "
"	Bangor	Oct. 31, 1899	Cooper	Mar.	"	" "
"	Grand Rapids	Nov. 16, 1897	Farmer	Wid.	"	Absent with leave.
"	Grand Junction	Mar. 15, 1898	Lumberman	Sin.	"	Duty.
Blindness	Kalamazoo	Dec. 21, 1885	Cooper	Mar.	"	"
General	Wexford	Mar. 18, 1897	Agent	"	"	Excused duty.
"	Grand Rapids	Nov. 12, 1900	Laborer	Sin.	no	Duty.
"	Flint	Aug. 12, 1901	Painter	Mar.	yes	Extra duty.
"	Kalamazoo	Dec. 30, 1899	Laborer	"	no	Duty.
Rheumatism	Mikado	Jan. 15, 1897	Farmer	Sin.	yes	Excused duty.
"	Battle Creek	Jan. 25, 1894	Laborer	"	"	Duty.
"	Sumner	Oct. 20, 1896	Farmer	"	"	Extra duty.
"	Grand Rapids	May 21, 1897	"	Mar.	"	Duty.
General	Kalamazoo	Sept. 25, 1900	"	Sin.	"	Extra duty.
"	Detroit	Jan. 19, 1893	Baker	Wid.	"	Duty.
Rheumatism	Solon	Mar. 4, 1890	Laborer	Sin.	"	Excused duty.
Wounds	Grand Rapids	May 9, 1900	Mechanic	"	"	Duty.
Rheumatism	Detroit	Aug. 5, 1892	Molder	Wid.	"	"
"	Grand Rapids	Dec. 19, 1898	Laborer	Mar.	"	Excused duty.
Rupture	" "	Aug. 12, 1898	Carpenter	Sin.	"	Extra duty.

Descriptive list of members of

Names.	Company and regiment.	Rank.	Service in months.	Nationality.	Age.	Pension per month.
Rose, George	K, 10th Michigan Infantry	Priv.	26	U. S.	60	$8 00
Rogers, Dewitt C.	E, 128th Ohio "	"	19	"	82	12 00
Rust, John C.	C, 2d Michigan Cavalry	"	37	"	60	8 00
Rouse, Daniel	I, 6th " "	"	33	"	85	12 00
Rathbone, L. L	D, 10th " "	"	8	"	56	None.
Robinson, Jeremiah C.	K, 29th " Infantry	"	24	Canada	62	$12 00
Rogers, Nathaniel	C, 1st " Sharpshooters	"	41	U. S.	84	10 00
Reynolds, C. M.	D, 7th " Cavalry	Corp.	31	"	71	12 00
Ryness, Russell	E, 3d " "	Priv.	43	"	81	12 00
Ryan, Wm. J.	A, 10th " "	"	24	"	57	8 00
Ruggles, Lorain	H, 20th Ohio Infantry	Corp.	43	"	79	None.
Ross, John S.	D, 1st Michigan Light Artillery	Priv.	11	"	73	$12 00
Rockford, James	E, 15th " Infantry	"	16	Ireland	93	12 00
Robbins, Jas. H.	A, 47th Indiana "	"	13	U. S.	75	12 00
Ransome, Walter	United States Navy	Seaman	12	England	60	6 00
Robinson, L. A.	K, 8th New York Cavalry	Priv.	3	U. S.	62	6 00
Richardson, Jno. B.	C, 6th Ohio Infantry	"	20	"	56	10 00
Rock, Dusty	F, 1st New York Light Artillery	"	18	Canada	66	6 00
Spencer, Dennison W.	L, 1st Michigan Eng. and Mech.	"	20	U. S.	67	10 00
Savage, James M.	I, 23d " Infantry	"	34	"	55	12 00
Sawden, Christopher	C, 12th " "	"	24	England	68	10 00
Schlossmacher, Emil	K, 1st " Light Artillery	"	22	Germany	58	None.
Schneider, Phillip	K, 9th " Cavalry	"	44	"	70	$8 00
Scott, Samuel W.	A, 1st " Infantry	"	13	U. S.	75	12 00
Scholters, George	E, 19th " "	"	46	"	65	12 00
Schmouder, Michael	H, 27th " "	"	31	Germany	67	8 00
Schanz, Michael	E, 1st " Light Artillery	"	10	"	73	10 00
Schwab, Geo. B.	B, 6th " Heavy Artillery	"	19	Canada	59	12 00
Schram, W. H.	D, 22d " Infantry	"	20	U. S.	72	8 00
Shears, James H	B, 8th " "	"	23	"	81	12 00
Shaw, Wm. C.	B, 1st " Cavalry	"	5	"	78	12 00
Severance, Geo. O.	M, 1st " Light Artillery	"	34	"	58	12 00
Sepp, Julius	E, 16th Illinois Cavalry	"	39	Germany	71	12 00
Shaw, Leander B.	G, 4th Michigan "	"	35	U. S.	71	12 00
Sherburn, W. O.	H, 10th " "	"	27	"	63	12 00
Sherman, Gideon H.	K, 10th " Infantry	Sergt.	45	"	64	8 00
Sharpsteen, Myron	G, 14th New York Heavy Artillery	Priv.	22	"	58	12 00
Shovan, Dennis	D, 30th Michigan Infantry	"	6	"	58	8 00
Shaver, Albert	D, 17th " "	"	34	Germany	66	6 00
Shaffer, Andrew	B, 176th Ohio "	"	10	U. S.	56	12 00
Shields, John	G, 1st New York Artillery	"	29	"	65	None.
Sisson, Augustus F.	I, 21st Michigan Infantry	"	9	"	74	$8 00
Simmons, Addison	K, 8th " "	"	48	"	63	6 00
Slack, Marquis D.	K, 13th " "	"	43	"	66	6 00
Skinner, Harrison H.	14th " Light Artillery	Corp.	22	"	71	8 00
Skelcher, Argimento	Unass'd 8th Michigan Infantry	Priv.	1	"	55	None.
Simpson, Wm.	C, 104th New York Infantry	"	11	"	50	$12 00
Smith, Robt D.	14th Michigan Light Artillery	"	18	"	62	6 00
Smith, Alva J.	B, 23d " Infantry	"	5	"	62	8 00
Smith, Jacob F.	C, 20th " "	"	33	Germany	68	6 00
Springsteen, Allen B.	E, 26th " "	"	22	U. S.	64	None.
Smith, Pliny	B, 6th " Cavalry	Sergt.	33	"	73	$10 00
Sorter, Andrew J.	B, 11th " Infantry	Priv.	7	"	60	6 00
Smith, Jacob	E, 6th " "	"	48	Germany	63	8 00
Stewart, Ezra	D, 3d " "	"	37	U. S.	68	12 00
Stevens, John D.	H, 57th Ohio "	"	10	"	61	6 00
Steinman, Edward	G, 16th Iowa "	"	37	Switzerl'nd	72	6 00
Staley, Wm.	I, 1st Illinois Light Artillery	"	39	U. S.	62	6 00
Sterling, John W.	A, 1st Michigan Eng. and Mech.	"	10	"	58	6 00

Michigan Soldiers' Home.—Continued.

Disability.	Admitted from.	When admitted.	Occupation.	Married or single.	Read or write.	Status.
Rheumatism	Grant Station	June 19, 1896	Painter	Sin.	yes	Absent with leave.
General	St. Louis	Mar. 4, 1896	Farmer	Mar.	"	" " "
"	Manton	Jan. 24, 1900	Lumberman	Sin.	"	" " "
"	Hart	June 14, 1901	Farmer	Mar.	"	Excused duty.
"	Grand Rapids	Feb. 17, 1897	Barber	"	"	Extra duty.
"	" "	Nov. 30, 1897	Laborer	"	"	Absent with leave.
"	" "	Dec. 28, 1899	"	Sin.	"	Hospital.
Rupture	Newaygo	April 18, 1888	Farmer	Wid.	no	"
General	St. Charles	Jan. 11, 1896	Laborer	Mar.	yes	"
"	Grand Rapids	June 16, 1896	"	"	"	"
Wounds	Detroit	Sept. 18, 1894	Farmer	Sin.	"	"
Necrosis	Kent county	June 1, 1886	"	Mar.	"	"
General	Jackson	Nov. 21, 1885	Laborer	"	"	"
Rheumatism	Wayland	Feb. 4, 1888	Carpenter	"	"	"
General	Detroit	June 10, 1901	Salesman	Wid.	"	Kalamazoo asyl'm.
Piles	Port Huron	Dec. 28, 1895	Cooper	Sin.	"	Ab. without leave.
General	Bradley	Nov. 27, 1900	Farmer	Mar.	"	Absent with leave.
"	Saginaw	Jan. 7, 1902	Laborer	"	no	" " "
"	Lakefield	Jan. 8, 1900	Farmer	Sin.	yes	Excused duty.
"	Mancelona	Oct. 22, 1895	Lumberman	"	no	Absent with leave.
"	Detroit	Feb. 23, 1894	Wagon Mk'r.	"	yes	Excused duty.
"	"	Nov. 5, 1892	Butcher	Wid.	"	Duty.
"	Adrian	Aug. 4, 1893	Shoemaker	Mar.	"	"
"	Stockbridge	Nov. 1, 1899	Farmer	Sin.	"	Excused duty.
"	Three Rivers	Nov. 11, 1890	Cook	Mar.	"	Duty.
Wounds	Quincy	Oct. 4, 1897	Laborer	Sin.	"	Extra duty.
Rheumatism	Detroit	Jan. 15, 1887	Shoemaker	Wid.	"	Duty.
General	Ann Arbor	Oct. 5, 1901	Carpenter	Mar.	"	Excused duty.
"	W. Bay City	April 17, 1902	Laborer	"	no	" "
"	Grand Rapids	Aug. 5, 1901	Farmer	Wid.	"	" "
"	Detroit	Nov. 15, 1900	Machinist	Mar.	yes	Absent with leave.
Paralysis	Grand Rapids	May 9, 1893	Carpenter	Sin.	"	Duty.
General	Detroit	Oct. 23, 1889	Cigarmaker	"	"	"
"	Burr Oak	Oct. 13, 1894	Laborer	Mar.	"	"
"	Caledonia	Oct. 7, 1893	Farmer	"	"	Excused duty.
"	Lansing	April 11, 1900	Carpenter	"	"	Duty.
"	Jackson	June 20, 1892	Blacksmith	"	"	"
"	Saginaw	Nov. 18, 1896	Laborer	Sin.	"	Excused duty.
Wounds	Kalamazoo	Aug. 10, 1894	Farmer	"	no	" "
Rheumatism	Saginaw	Jan. 10, 1894	Laborer	"	yes	" "
"	Bangor	Oct. 31, 1899	Cooper	Mar.	"	" "
"	Grand Rapids	Nov. 16, 1897	Farmer	Wid.	"	Absent with leave.
"	Grand Junction	Mar. 15, 1898	Lumberman	Sin.	"	Duty.
Blindness	Kalamazoo	Dec. 21, 1885	Cooper	Mar.	"	"
General	Wexford	Mar. 18, 1897	Agent	"	"	Excused duty.
"	Grand Rapids	Nov. 12, 1900	Laborer	Sin.	no	Duty.
"	Flint	Aug. 12, 1901	Painter	Mar.	yes	Extra duty.
"	Kalamazoo	Dec. 30, 1899	Laborer	"	no	Duty.
Rheumatism	Mikado	Jan. 15, 1897	Farmer	Sin.	yes	Excused duty.
"	Battle Creek	Jan. 25, 1894	Laborer	"	"	Duty.
"	Sumner	Oct. 20, 1896	Farmer	"	"	Extra duty.
"	Grand Rapids	May 21, 1897	"	Mar.	"	Duty.
General	Kalamazoo	Sept. 25, 1900	"	Sin.	"	Extra duty.
"	Detroit	Jan. 19, 1893	Baker	Wid.	"	Duty.
Rheumatism	Solon	Mar. 4, 1890	Laborer	Sin.	"	Excused duty.
Wounds	Grand Rapids	May 9, 1900	Mechanic	"	"	Duty.
Rheumatism	Detroit	Aug. 5, 1892	Molder	Wid.	"	"
"	Grand Rapids	Dec. 19, 1898	Laborer	Mar.	"	Excused duty.
Rupture	" "	Aug. 12, 1898	Carpenter	Sin.	"	Extra duty.

Descriptive list of members of

Name.	Company and regiment.	Rank.	Service in months.	Nationality.	Age.	Pension per month.
Stevens, Benj. F.	K, 6th Michigan Cavalry	Sergt.	30	U. S.	65	$6 00
Stone, Andrew J.	K, 13th " Infantry	Priv.	9	"	73	12 00
Strum, Axel, Spanish American War	K, 11th United States Cavalry	"	15	Sweden	32	6 00
Stockford, Henry	Unassigned	"	4	England	78	None.
Still, Henry	B, 15th New Jersey Infantry	"	35	U. S.	57	$6 00
Stroup, Albert	U. S. Navy, S. S. Grand Gulf	Seaman	28	"	70	12 00
Stuart, Frederick A.	C, 13th Connecticut Infantry	Priv.	29	"	51	8 00
Suyland, Hiram W.	A, 8th Michigan Infantry	"	38	"	61	12 00
Swarthout, Israel	H, 26th " "	"	34	"	59	12 00
Schultz, John J.	H, 12th New Jersey Infantry	"	34	Germany	75	8 00
Selak, Martin	K, 2d Pennsylvania "	"	3	Bohemia	66	6 00
Stillson, Melvin	K, 3d Michigan Cavalry	2d Lieut	40	U. S.	70	8 00
Smith, Peter	K, 15th New York Engineers	Priv.	10	"	71	12 00
Schuler, John	H, 1st Michigan Cavalry	Corp.	55	Germany	61	12 00
Sleight, Geo. A.	C, 2d " "	Priv.	47	U. S.	63	None.
Smith, Mansfield	A, 2d U. S. Colored Infantry	"	31	"	66	$6 00
Sayles, Wm. R.	L, 6th Michigan Cavalry	"	19	"	62	8 00
Staring, Peter	B, 19th " Infantry	"	34	"	70	12 00
Sweatland, Wm. P.	D, 16th New York Heavy Artillery	"	43	"	70	12 00
Skinner, Wm.	K, 12th " " Cavalry	"	23	"	57	12 00
Stansburg, Edward, al. Israel Bennet	C, 14th " " Artillery	"	5	"	63	6 00
St. Clair, Joseph	G, 1st Michigan Artillery	"	36	"	65	8 00
Sullinger, Franklin H.	E, 111th Ohio Infantry	"	33	"	57	6 00
Simons, Eli T.	G, 201st Pennsylvania Infantry	"	10	"	77	12 00
Stewart, James	A, 102d U. S. Colored Troops	"	24	"	63	12 00
Salisbury, Jas. W.	C, 5th Michigan Infantry	"	32	"	76	12 00
Smith, W. H. H.	D, 65th Ohio Infantry	1st Lieut	50	"	61	8 00
Snyder, Henry H.	A, 3d Pennsylvania Cavalry	Priv.	9	"	58	8 00
Sweezy, Duane	H, 24th Michigan Infantry	"	4	"	56	8 00
Sturgis, Sinese	A, 10th " Cavalry	"	9	"	73	8 00
Sheldon, Chas. W.	C, 1st U. S. Engineers and Mech's.	"	47	"	60	10 00
Schlamb, John H.	A, 47th Pennsylvania Infantry	"	31	"	59	10 00
Shoemaker, Levi	F, 16th Michigan Infantry	"	36	"	66	6 00
Shurrager, F. P. L.	H, 8th " "	"	32	"	58	8 00
Swift, Cyrus A. W.	G, 46th Pennsylvania Infantry	"	47	"	75	12 00
Simmons, Harvey	E, 12th Michigan Infantry	"	15	"	59	12 00
Stevens, Alexander	H, 144th Illinois Infantry	"	12	"	64	8 00
Schwaley, Steven	C, 197th Ohio Infantry	"	5	France	82	12 00
Short, Edmond W.	B, 6th Michigan Cavalry	"	13	England	65	12 00
St. John, Edward	G, 17th Michigan Infantry	"	7	U. S.	81	16 00
Sturgis, Alfred T.	A, 8th Wisconsin "	"	13	"	74	12 00
Stratton, Avery A.	E, 13th Michigan "	"	43	"	60	12 00
Steele, Henry R.	C, 7th Ohio Infantry	"	29	England	81	12 00
Steele, Chas.	A, 18th Michigan Infantry	"	8	U. S.	79	14 00
Stall, Joseph H.	D, 13th " "	"	10	"	68	14 00
Sherman, Henry R.	K, 1st " Eng'rs & Mech's.	1st Lieut	33	"	76	12 00
Schmidt, Ludwig F.	C, 3d " Infantry	Priv.	8	Germany	80	12 00
Smith, Chas. E.	F, 17th " "	"	35	U. S.	57	10 00
Stoltz, Andrew	D, 29th " "	"	13	Bavaria	71	None.
Schmidt, Johann	B, 15th Pennsylvania Cavalry	"	6	Germany	76	$8 00
Sutter, Exavier	B, 13th Ohio Cavalry	"	10	Switzerland	62	17 00
Smith, Wm., No. 1	C, 2d New York Mounted Rifles	"	18	Canada	59	8 00
Taylor, Jesse	G, 102d U. S. Colored Troops	"	8	U. S.	63	6 00
Taladay, Jeptha	F, 1st Michigan Eng'rs and Mech's.	"	46	"	66	12 00
Titsworth, John P.	F, 25th " Infantry	"	34	"	70	12 00
Timons, Eugene	H, 27th " "	"	31	"	56	8 00
Taylor, John, No. 3	H, 17th " "	Music'n.	36	Ireland	55	8 00

Michigan Soldiers' Home.—Continued.

Disability.	Admitted from.	When admitted.	Occupation.	Married or single.	Read or write.	Status.
General	Grand Rapids	Jan. 5, 1901	Lumberman	Sin.	yes	Extra duty.
"	Fremont	Nov. 29, 1894	Carpenter	"	"	Absent with leave.
Chronic diar.	Grand Rapids	April 29, 1901	Teamster	"	"	Duty.
Asthma	Ithaca	Jan. 9, 1886	Blacksmith	Mar.	"	Excused duty.
General	Montmorenci Co.	Nov. 23, 1894	Laborer	Sin.	"	" "
Rupture	Grand Rapids	July 18, 1888	Sailor	Wid.	"	Duty.
Nervous Debil.	Hamilton Tp.	July 16, 1899	Laborer	Sin.	"	"
Wounds	Howe	April 10, 1900	Farmer	"	"	Excused duty.
Rheumatism	Clinton	Aug. 15, 1899	"	Mar.	"	Absent with leave.
"	Jackson	Sept. 24, 1891	"	"	"	Duty.
"	Detroit	Jan. 7, 1895	Tailor	Wid.	"	Extra duty.
General	Eureka Springs	Sept. 10, 1895	Contractor	Sin.	"	" "
"	Newaygo	Sept. 25, 1899	Laborer	Wid.	no	Absent with leave.
"	Warren	June 13, 1890	Farmer	Sin.	"	Extra duty.
"	Kent Co.	June 28, 1895	Lumberman	Wid.	yes	" "
"	Detroit	Jan. 14, 1895	Laborer	Sin.	no	Duty.
Rheumatism	Grand Rapids	April 26, 1899	Finisher	Wid.	yes	Absent with leave.
Heart disease	Thompsonville	Dec. 7, 1892	Farmer	"	"	" " "
General	Grand Rapids	Oct. 24, 1899	Printer	Sin.	"	" " "
"	Allegan	Dec. 2, 1901	Laborer	Mar.	"	" " "
"	Walton	Oct. 8, 1901	"	"	"	" " "
Rheumatism	Cambria	Dec. 2, 1897	Blacksmith	Sin.	"	" " "
General	Grand Rapids	Nov. 12, 1900	Farmer	"	"	" " "
Heart disease	Lake Odessa	Jan. 15, 1900	Laborer	Mar.	"	" " "
General	Detroit	Jan. 23, 1890	"	Sin.	"	" " "
"	Hudson	Jan. 28, 1902	Farmer	Wid.	no	" " "
"	St. Johns	June 29, 1900	"	"	yes	" " "
"	Grand Rapids	Jan. 9, 1902	Laborer	Sin.	"	" " "
"	Plainfield	Feb. 2, 1895	Farmer	Wid.	"	" " "
"	Vassar	Dec. 15, 1894	Miller	Sin.	"	" " "
"	Grand Rapids	May 27, 1895	Laborer	"	"	" " "
"	Wyoming	Aug. 13, 1901	"	Mar.	"	" " "
Wounds	Mason Co.	Feb. 13, 1897	Farmer	Wid.	"	" " "
Total	Jackson	Oct. 18, 1895	Painter	Sin.	"	" " "
Wounds	Holland	Nov. 15, 1897	Laborer	Wid.	"	Hospital.
Total	Allendale	Nov. 7, 1898	Farmer	Sin.	"	"
Piles	Nunica	Sept. 21, 1896	Carpenter	"	"	"
General	Wright	June 3, 1892	Blacksmith	Wid.	"	"
"	Midland	July 18, 1894	Laborer	Mar.	"	"
Gangrene	Hanover	Feb. 15, 1899	Farmer	"	"	"
General	Detroit	April 12, 1892	"	Sin.	no	"
"	Comstock	April 8, 1902	"	Mar.	"	"
"	Valley Tp.	July 5, 1901	Laborer	Sin.	yes	"
"	Decatur	April 7, 1902	"	Wid.	"	"
"	Ovid	Oct. 26, 1901	Farmer	"	"	Absent with leave.
"	Plainwell	April 10, 1902	Brickmaker	Mar.	"	Hospital.
"	Grand Rapids	Feb. 1, 1886	Blacksmith	"	"	"
Wounds	Detroit	July 31, 1899	Laborer	"	"	Kalamazoo asyl'm.
General	Spalding	June 19, 1899	"	Sin.	"	" "
Wounds	Grand Rapids	April 22, 1892	"	"	"	Duty.
Rheumatism	Saginaw	Oct. 5, 1894	"	"	"	"
General	Grand Rapids	Nov. 18, 1891	"	Mar.	"	"
"	Ionia	Jan. 15, 1899	Barber	Sin.	no	Absent with leave.
Rheumatism	Detroit	Nov. 28, 1896	Lumberman	"	yes	Duty.
General	Grand Rapids	June 13, 1902	Farmer	"	"	"
Rheumatism	Detroit	Nov. 19, 1896	Laborer	Wid.	"	"
"	"	July 21, 1898	Carpenter	Sin.	"	Extra duty.

Descriptive list of members of

Name.	Company and regiment.	Rank.	Service in months.	Nationality.	Age.	Pension per month.
Thompson, Amos A.	C, 24th Michigan Infantry	Priv.	10	England	56	$8 00
Thomas, Wm. J.	F, 75th New York Infantry	"	37	U. S.	60	6 00
Trickey, Henry	F, 4th Michigan Cavalry	"	19	"	58	8 00
Tuttle, Chas. M.	F, 21st " Infantry	"	3	"	73	8 00
Traynor, John	C, 48th New York Infantry	"	24	Canada	62	8 00
Tompkins, Daniel S.	D, 1st Ohio Light Artillery	"	9	U. S.	66	12 00
Townsend, W. H.	H, 9th Michigan Infantry	"	18	"	62	12 00
Turner, Geo. R.	F, 17th " "	"	34	"	69	12 00
Tenny, James A.	K, 1st " Eng. and Mech.	"	48	"	69	12 00
Templar, Allen	E, 14th " Infantry	"	16	"	73	12 00
Town, John	F, 189th New York Infantry	"	20	"	71	12 00
Thornton, Thomas	B, 73d Pennsylvania "	"	48	"	60	8 00
Teaker, Wm.	G, 128th Indiana "	"	48	Germany	72	12 00
Taylor, Geo. P.	D, 8th Michigan "	"	37	U. S.	57	6 00
Tyler, Chas.	C, 13th " "	"	17	"	61	12 00
Trembly, Herman V.	D, 14th " "	"	43	"	59	12 00
Traynor, Paul	H, 23d " "	"	16	Ireland	62	12 00
Trumbull Adelbert	B, 13th " Light Artillery	"	10	U. S.	56	12 00
Touscany Albert	H, 3d " Cavalry	"	30	Italy	64	12 00
Tinker, Chas. P.	6th N. Y. Ind. Sharpshooters	"	34	U. S.	79	12 00
Taylor, Fredk. S.	A, 14th Michigan Infantry	"	44	"	67	24 00
Turner, Joel S.	I, 11th " Cavalry	Sergt.	19	U. S.	74	12 00
Thomas, James	24th " Infantry	Priv.	3	"	62	12 00
Tripp, Benjamin	A, 1st " "	"	29	"	70	12 00
Trueden, Wm.	I, 27th Wisconsin "	"	36	Prussia	67	6 00
Van Wert, Geo.	B, 1st Michigan "	"	48	U. S.	62	8 00
Verry Henry, alias Ebedd	U. S. N. S. S., Jamestown	Seaman	48	S. America	65	8 00
Van Buren, Martin	C, 16th New York Heavy Artillery	Priv.	23	U. S.	69	12 00
Van Vleck, Granger	C, 9th " " "	"	21	"	54	10 00
Van Riper, A. J.	K, 14th Michigan Infantry	Sergt.	42	"	75	8 00
Verlantz, Chas.	K, 6th " "	Priv.	43	Germany	72	12 00
Van Raalte, Peter	H, 52d Illinois "	"	46	Holland	69	12 00
Van Valkenberg, Jos.	H, 11th Maine "	"	16	U. S.	66	8 00
Van Buren, Augustus	G, 10th Michigan "	"	26	"	55	8 00
Van Deusen, J. H.	A, 23d " "	"	34	"	63	8 00
Versaw, Samuel	K, 28th " "	Corp.	20	Canada	66	12 00
Wang, Aaron	G, 69th Ohio "	Priv.	43	Germany	78	8 00
Waller, Alva H.	H, 9th Minnesota "	"	19	U. S.	61	6 00
Watts, Isaac	C, 189th New York "	"	34	England	70	12 00
Watrous, Hugh O.	G, 1st New York Heavy Artillery	"	15	U. S.	66	6 00
Watson, Daniel W.	D, 1st Michigan Sharpshooters	"	31	"	68	12 00
Walter, George	D, 3d Maryland Cavalry	"	25	Germany	76	8 00
Westfall, John H.	A, 17th Michigan Infantry	"	35	U. S.	73	12 00
Weichert, Herman	K, 23d Illinois "	"	6	Austria	62	8 00
Westenberg, Fredk. B.	B, 2d Missouri Light Artillery	"	25	Sweden	57	8 00
Whitlock, Orville J.	B, 8th Michigan Cavalry	"	25	U. S.	65	10 00
White, Albert C.	K, 1st New York "	"	4	"	69	6 00
White, John, No. 2	K, 155th " Infantry	"	36	"	60	12 00
White, W. H.	K, 27th Michigan "	Corp.	24	"	59	6 00
Williams, George	K, 12th " "	Priv.	24	"	82	12 00
Wilder, Horace	C, 1st " Eng. and Mech.	"	37	"	86	12 00
Willis, Warren	D, 56th Illinois Infantry	"	6	"	65	8 00
Wilson, James, No. 2	F, 21st New York "	"	4	"	63	12 00
Winter, Luther J.	H, 8th Michigan "	"	10	"	59	12 00
Wirtz, Frank	12th Provost Guards	"	28	France	66	6 00
Wright, James R.	B, 157th New York Infantry	"	34	U. S.	67	10 00
Wood, John L.	G, 12th Vermont "	"	20	"	68	12 00
Woodfield, Nathaniel	B, 4th Michigan "	"	47	England	81	12 00

Michigan Soldiers' Home.—Continued.

Disability.	Admitted from.	When admitted.	Occupation.	Married or single.	Read or write.	Status.
Kidney disease	Saginaw	Oct. 9, 1889	Carpenter	Sin.	yes	Excused duty.
Heart disease	Grand Rapids	June 22, 1897	Laborer	"	"	Duty.
General	Flint	April 7, 1899	"	"	"	Extra duty.
Heart disease	Grand Rapids	Feb. 11, 1889	Painter	Mar.	"	Duty.
Wounds	Honor	July 24, 1894	Laborer	Sin.	"	Extra duty.
Loss of leg	Lansing	Feb. 2, 1886	"	Mar.	"	" "
Chronic diarrhœa	Grand Rapids	Dec. 21, 1892	Farmer	"	"	Absent with leave.
Pleurisy	Dorr	Feb. 25, 1890	"	"	"	" " "
Varicose veins,	White Cloud	Feb. 4, 1888	Blacksmith	"	"	" " "
General	Chesaning	Jan. 25, 1887	Farmer	Sin.	"	" " "
"	Solon	Jan. 7, 1902	"	Mar.	"	" " "
Rheumatism	Bay City	Aug. 23, 1898	Sailor	"	no	" " "
Wounds	Warsaw, Ind.	Jan. 7, 1901	Farmer	"	"	" " "
General	Grand Rapids	July 17, 1900	"	Sin.	yes	" " "
"	Allegan	Mar. 24, 1899	Laborer	"	"	" " "
Wounds	Saginaw	Jan. 16, 1895	"	Wid.	"	" " "
General	Clayton Tp.	Feb. 11, 1891	Farmer	Sin.	"	" " "
"	Hadley	May 29, 1900	"	"	"	" " "
"	Merrit	Nov. 7, 1901	"	Mar.	"	Hospital.
"	Tyrone	Sept. 12, 1901	Laborer	"	"	"
"	Mt. Morris	April 22, 1902	Farmer	"	"	"
"	Holland	April 13, 1902	Carpenter	Mar.	"	"
Pleurisy	Brady	Mar. 15, 1889	Farmer	Wid.	"	Kalamazoo asyl'm.
Total	Luther	May 7, 1900	"	Sin.	"	Hospital.
Ch. rheumatism	Grand Rapids	May 14, 1899	Laborer	"	"	"
General	" "	April 3, 1890	Farmer	Mar.	"	Extra duty.
"	Boardman	May 15, 1896	Laborer	Sin.	"	Duty.
Rheumatism	Saginaw	Jan. 11, 1896	Farmer	Mar.	"	Excused duty.
Wounds	Grand Rapids	Oct. 25, 1897	Laborer	Sin.	"	" "
"	Huron	July 6, 1897	Farmer	"	"	" "
Rheumatism	Detroit	Jan. 8, 1887	Laborer	"	"	Absent with leave.
General	Grand Haven	Jan. 4, 1902	"	Mar.	"	" " "
"	Oscoda	Nov. 27, 1894	Mason	"	"	" " "
"	Muir	Jan. 23, 1902	Laborer	"	no	" " "
"	Jackson	Dec. 4, 1901	Farmer	Sin.	yes	" " "
Rheumatism	Niles	July 3, 1888	"	"	"	" " "
"	St. Louis	June 29, 1889	Shoemaker	Wid.	"	Excused duty.
General	Onondaga	Nov. 9, 1900	Farmer	Sin.	"	" "
"	Grand Rapids	April 23, 1895	Druggist	Mar.	"	Duty.
"	" "	Oct. 23, 1900	Carpenter	"	"	"
Wounds	" "	April 6, 1893	Farmer	"	"	Excused duty.
Chronic diarrhœa	St. Ignace	Dec. 28, 1893	"	Wid.	"	Duty.
Rheumatism	Hudson	Sept. 24, 1892	Butcher	"	"	Absent with leave.
"	Detroit	Dec. 14, 1896	Machinist	"	"	Extra duty.
General	Newaygo	Feb. 22, 1898	Laborer	"	no	Excused duty.
"	Plainwell	Jan. 8, 1902	Farmer	Mar.	yes	Extra duty.
"	Howard City	Nov. 11, 1901	Laborer	"	"	Excused duty.
"	Detroit	Nov. 17, 1900	Canvasser	"	"	Duty.
"	Howard City	Nov. 16, 1901	Farmer	"	"	"
"	Jackson	Jan. 20, 1890	Laborer	Sin.	"	Excused duty.
"	Grand Rapids	Mar. 12, 1898	Foundryman	Wid.	"	" "
Lung disease	Charlevoix	July 14, 1899	Carpenter	Sin.	"	Duty.
" "	Grand Rapids	Dec. 28, 1891	Mason	"	"	Absent with leave.
Chronic diarrhœa	Delta	Dec. 13, 1887	Laborer	"	"	Duty.
Lumbago	Detroit	Jan. 6, 1896	Engineer	Mar.	"	"
Wounds	Woodstock	Feb. 23, 1899	Farmer	Wid.	"	Absent with leave.
General	Genesee county	Nov. 11, 1896	Laborer	Sin.	"	" " "
"	Mancelona	Oct. 12, 1901	"	"	"	" " "

Descriptive list of members of

Name.	Company and regiment.	Rank.	Service in months.	Nationality.	Age.	Pension per month.
Woolworth, Jas. K.	A, 11th Michigan Infantry	Priv.	7	U. S.	55	$6 00
Wooley, Chas.	F, 10th " "	"	2	England	60	None.
Woodhurst, Stephen	L, 2d Iowa Cavalry	"	48	"	68	$10 00
Woodruff, Henry S.	D, 18th Michigan Infantry	"	34	U. S.	59	8 00
Wood, James	C, 30th " "	"	7	"	59	8 00
Wood, John	G, 16th " Cavalry	"	35	England	72	10 00
Wyatt, Henry	G, 122d New York Infantry	"	35	U. S.	59	8 00
Wood, Jeremiah	H, 155th Indiana "	"	5	"	56	8 00
Woonacott, Geo., Spanish American War	M, 35th Michigan "	"	5	"	34	None.
Wood, Hiram O.	B, 7th " Cavalry	"	17	"	75	$12 00
Watson, Hugh O.	C, 4th Wisconsin "	"	10	"	57	8 00
Wilson, James, No. 1	K, 7th Michigan Infantry	"	17	Ireland	73	10 00
Williams, Geo. P.	3d " Cavalry	"	13	U. S.	57	12 00
Winters, Wm. H.	C, 28th " Infantry	"	22	"	57	6 00
Wait, Stephen E.	H, 12th " "	"	22	"	54	8 00
Wellman, Nathaniel	F, 8th " Cavalry	"	29	"	73	8 00
Wheelock, Everett J.	6th " Infantry	Mus.	11	"	65	8 09
Wolverton, Wm. N.	D, 97th New York "	Priv.	11	"	60	10 00
Watson, Dewitt C.	A, 7th Indiana Cavalry	"	30	U. S.	58	12 00
Weissenstein, Chas.	A, 8th Michigan "	"	6	Germany	69	10 00
Walker, William	A, 3d New York "	"	19	Canada	59	8 00
Watrous, Horace	G, 188th " Infantry	"	10	U. S.	62	8 00
Wooley, John	10th Michigan "	"	2	England	62	None.
Williams, Wm. L.	B, 3d " "	"	36	U. S.	71	$12 00
White, John, No. 1	A, 21st " "	"	33	Ireland	69	12 00
Whitney, Chas. B., Mexican War	C, 1st " "	"	12	U. S.	80	12 00
Woodruff, J. H.	F, 3d " "	Sergt.	21	"	60	12 00
Walker, Jas. H.	F, 8th " Cavalry	Priv.	20	Canada	57	12 00
Warner, Ross A.	C, 1st " Infantry	"	4	U. S.	60	None.
Wynne, Wm.	U. S. N. S. S., Albatross	Seaman	41	Ireland	60	$12 00
Wilson, John L.	N, 1st Michigan Lancers	Sad.	4	U. S.	87	12 00
Watkins, Arthur	F, 5th " Infantry	Priv.	50	"	61	12 00
Watts, Wm. H.	D, 3d " "	"	20	"	58	12 00
Warner, John L.	G, 1st " Cavalry	"	27	Canada	73	22 00
Weber, Geo. J. B.	G, 139th Ohio Infantry	"	1	U. S.	75	6 00
Yates, Chas. H.	G, 9th Michigan "	Corp.	49	"	63	8 00
Yeo, James H.	A, 33d New York "	Priv.	51	"	68	12 00
Zilkey, Wm.	C, 3d Michigan "	"	9	"	56	12 00
Zimmerman, Frank D.	K, 164th Ohio "	"	11	"	57	8 00
Zindle, Martin	E, 7th Pennsylvania Cavalry	"	18	France	54	6 00
Zimmerman, John	E, 15th New York Engineers	"	17	Holland	72	12 00
Zang, Chas.	U. S. N. S. S., North Carolina	Seaman	41	U. S.	75	12 00
Zielke, August, Phillipine Soldier	G, 30th U. S. Infantry	Priv.	17	Germany	24	6 00

Michigan Soldiers' Home.—Continued.

Disability.	Admitted from.	When admitted.	Occupation.	Married or single.	Read or write.	Status.
Rheumatism	Morley	Nov. 19, 1889	Laborer	Sin.	yes	Absent with leave.
General	Galien	Oct. 21, 1901	Farmer	Wid.	no	Excused duty.
"	Jackson	May 6, 1901	Laborer	Mar.	yes	Duty.
Rheumatism	Hillsdale	Aug. 26, 1897	Farmer	Sin.	"	Excused duty.
Heart disease	Detroit	Feb. 12, 1891	Carpenter	Mar.	"	Duty.
Rheumatism	Grand Rapids	Dec. 26, 1886	Butcher	Sin.	"	Excused duty.
"	Jackson	Oct. 11, 1893	Shoemaker	"	"	Duty.
General	Edmore	Oct. 17, 1900	Farmer	"	"	"
"	Pontiac	Dec. 21, 1900	Blacksmith	"	"	Extra duty.
Rheumatism	Flint	Dec. 22, 1892	Laborer	Mar.	"	Absent with leave.
"	Muskegon	Sept. 25, 1896	Engineer	Sin.	"	Extra duty.
"	Monroe	April 16, 1890	Laborer	"	"	Absent with leave.
Blindness	Hartford	Jan. 24, 1895	Farmer	"	"	" " "
General	Benton Harbor	Dec. 28, 1894	Painter	"	"	" " "
"	Kalamazoo	Nov. 25, 1896	Carpenter	"	"	" " "
Wounds	Grand Rapids	Sept. 9, 1893	Laborer	Mar.	"	" " "
Heart disease	Allegan	July 20, 1899	Artist	"	"	" " "
General	Adrian	Jan. 7, 1902	Farmer	"	"	" " "
"	Luther	Oct. 8, 1900	"	"	"	" " "
"	Detroit	April 30, 1901	Baker	Wid.	"	" " "
Lumbago	Muskegon	Oct. 25, 1898	Engineer	Mar.	"	" " "
General	Jackson	Feb. 5, 1890	Clerk	Sin.	"	" " "
"	Galien	April 14, 1896	Farmer	"	no	" " "
Rheumatism	Talmage	Sept. 18, 1900	Carpenter	Mar.	yes	Duty.
General	Montcalm	Mar. 21, 1899	Farmer	Wid.	"	"
"	Grand Rapids	June 16, 1902	Laborer	Sin.	"	Hospital.
"	Lyons	Nov. 1, 1901	Farmer	"	"	Absent with leave.
"	Mt. Pleasant	Nov. 7, 1901	Carpenter	Wid.	"	Hospital.
"	Hillsdale	July 26, 1900	Laborer	Mar.	"	"
Loss of leg	Detroit	Aug. 23, 1899	"	"	"	"
General	Blissfield	Oct. 17, 1900	"	Sin.	no	"
"	Bellaire	April 3, 1901	"	Mar.	yes	"
Eye trouble	Grand Rapids	Feb. 13, 1899	Farmer	Sin.	"	"
General	York	Mar. 15, 1902	"	"	"	"
"	Sheridan	April 11, 1901	"	"	no	Traverse City Asy.
"	Algoma	Jan. 2, 1902	"	Wid.	yes	Absent with leave.
"	Battle Creek	Sept. 5, 1893	Blacksmith	"	"	Hospital.
"	Muskegon	Dec. 27, 1899	Farmer	Mar.	"	Duty.
"	Central Lake	Feb. 28, 1902	"	"	"	Extra duty.
Wounds	Grand Rapids	June 3, 1898	Laborer	"	"	Duty.
Hernia	Kingston, N. Y.	Nov. 29, 1889	Ship Carp.	"	"	Extra duty.
General	Kearney	Nov. 15, 1894	Cook	"	"	Absent with leave.
"	Detroit	June 7, 1901	Moulder	Sin.	"	" " "

List of inmates of the Michigan Soldiers' Home who have died, from July 1, 1900 to June 30, 1902.

Name.	Admitted.	Age.	Co.	Regiment.	Died.
Henry Mead	September 25, 1894	74	Band.	16th Michigan Infantry	July 2, 1900
Columbus Fulkerson	April 6, 1891	64	D	1st " Light Artillery	July 17, 1900
John Wright	July 14, 1900	69	C	3d " Infantry	July 19, 1900
Z. W. Burnham	November 28, 1885	77	B	" " "	July 26, 1900
P. Van Brunt	October 14, 1892	68	B	9th " "	July 30, 1900
Geo. D. Riley, Spanish Am. War	June 9, 1900	24	L	1st Texas Cavalry	Aug. 1, 1900
Thomas Godfrey	May 29, 1900	74	D	1st U. S. Lancers	Aug. 7, 1900
Leonard L. Stanton	May 4, 1898	62	Batt.	2d Ohio Light Artillery	Aug. 8. 1900
George F. Upton	May 2, 1900	81	C	1st Mich. Eng's and Mechanics	Sept. 5, 1900
Augustus H. Merkike	July 6, 1892	76	D	1st Michigan Infantry	Sept. 16, 1900
Zachariah Wisner	April 26, 1892	71	K	1st Michigan Infantry	Sept. 10, 1900
Henry A. Powell	April 17, 1899	54	E	30th " "	Sept. 21, 1900
Geo. W. Hoisington	October 31, 1899	75	C	24th " "	Sept. 30, 1900
Joseph Mossburger	September 24, 1891	77	E	12th " "	Oct. 13, 1900
R. E. Odbert	November 14, 1899	66	F	10th New York Artillery	Oct. 29, 1900
J. J. Williams	January 23, 1900	59	E	1st Michigan Cavalry	Oct. 29, 1900
Eugene Randall	October 23, 1900	68	B	116th New York Infantry	Oct. 29, 1900
T. S. Harder	July 14, 1900	69	B	17th Michigan "	Nov. 5, 1900
Thomas J. Keyes	May 3, 1886	57	I	5th Wisconsin "	Nov. 5, 1900
Chas. Rosseau	September 25, 1895	70	I	23d Michigan "	Nov. 5. 1900
Jacob Hinderleider	July 2, 1900	64	D	7th Michigan Infantry	Nov. 7, 1900
Lewis Pettit	July 3. 1893	60	D	3d " "	Nov. 14, 1900
J. D. Van Tassel	December 31, 1894	73	M	" " "	Nov. 14, 1900
Isaiah R. Marriott	April 26, 1892	73	F	38th Ohio "	Nov. 18, 1900
Samuel Andress	July 18, 1899	80	F	29th Michigan "	Nov. 19, 1900
Lewis Clark	November 23, 1896	72	K	188th New York Infantry	Nov. 23, 1900
Wm. Elkerton	April 27, 1898	64	D	28th Michigan "	Dec. 14, 1900
Daniel Beckwith	December 24, 1894	70	G	7th " "	Dec. 17, 1900
Almon Savage	October 25, 1898	64	G	4th Ohio "	Dec. 21, 1900
Benjamin Hand	March 6, 1888	66	G	10th Michigan "	Dec. 22, 1900
Geo. Gantt	April 5. 1892	77	F	16th Pennsylvania Infantry	Dec. 25, 1900
Alonzo Buchanan	December 14, 1889	67	K	1st Micnigan Infantry	Dec. 26, 1900
Geo M. Sackrider	September 11, 1899	57	C	44th Massachusetts Infantry	Dec. 23, 1900
Calvin Ashley	November 19, 1900	58	C	1st Michigan Light Artillery	Dec. 28, 1900
Thomas J. Thompson	October 22. 1895.	72	4	Ind. Co. Ohio Cavalry	Jan. 4, 1901
John C. Smith	September 26, 1892	57	Unas'd	8th Michigan Cavalry	Jan. 9, 1901
Adolph Cruger	May 24, 1887	79	B	4th " "	Jan. 11, 1901
Byron C. Ell s	May 2, 1899	56	Q. M S.	7th " "	Jan. 13, 1901
Clark A. Brewster	November 8, 1898	56	K	29th " Infantry	Jan. 23, 1901
Samuel Stower	June 23, 1896	60	A	9th " Cavalry	Feb. 6, 1901
Charles Brinkman	September 25, 1895	71	A	50th Pennsylvania Infantry	Feb. 8, 1901
Jacob M. Lesley	October 19, 1897	68	E	1st Michigan Light Artillery	Feb. 18, 1901
R. I. Davidson	December 2, 1893	61	D	10th " Cavalry	Feb. 19, 1901
John Ghin	October 20, 1897	64	H	3d " "	Feb. 20, 1901
Wm. S. Maynard	February 16, 1901	55	D	20th " Infantry	Feb. 23, 1901
George W. Dinsmore	December 25, 1899	56	Batt.	7th Mass. Light Artillery	Feb. 28, 1901
Frank Maynard	June 15, 1900	63	.....	U. S. Navy	Mar. 1, 1901
Jesse Corder	February 22, 1893	73	B	5th Ohio Infantry	Mar. 4, 1901
Geo. H. Clark	June 27, 1898	66	G	6th Michigan Heavy Artillery	Mar. 7, 1901
Wm. Duryea	June 28, 1894	81	C	28th " Infantry	Mar. 12, 1901
Lewis Gruber	March 8, 1901	64	I	18th Ohio Infantry	Mar. 13, 1901
John Dupee	May 1, 1894	73	G	15th Michigan Infantry	Mar. 14, 1901
Jas. Culhan	August 25, 1898	59	Band.	1st " Cavalry	Mar. 15, 1901
Wm J. Cameron	March 13, 1901	63	C	7th " "	Mar. 24, 1901
Addison D. Stiles	May 11, 1900	76	F	5th New York "	Mar. 29. 1901
M. D. Slocum	October 29, 1895	71	D	101st Ohio Infantry	April 1, 1901
W. W. Tanner	August 9, 1900	64	K	6th Michigan Heavy Artillery	April 3, 1901
James Roach	April 23, 1895	67	B	24th " Infantry	April 9, 1901
Orpheus Church	October 16, 1899	81	H	5th " "	April 4, 1901
Joel A. Delano	April 2, 1901	69	F	51st " "	April 25, 1901

List of inmates of the Michigan Soldiers' Home who have died.—Continued.

Name.	Admitted.	Age.	Co.	Regiment.	Died.
Henry De St. Croix.	April 12, 1898	62	D	7th N. Y. Heavy Artillery	April 27, 1901
Isaac A. Taylor	November 26, 1900.	69	B	5th Michigan Cavalry	April 28, 1901
Dennis Doyle	January 10, 1888	71	C	15th " Infantry	May 23, 1901
John H. Dickinson	August 27, 1888	66	K	28th " "	May 24, 1901
Chester Ashley	June 22, 1892	86		Brady's S. S.	May 28, 1901
Jerome A. Pitcher.	May 16, 1901	64	E	1st Michigan Cavalry	May 29, 1901
Henry Leming	November 6, 1893	55	I	4th " Infantry	June 3, 1901
Thomas Halverson	April 10, 1900	66	M	10th " Cavalry	June 3, 1901
Pierre Payant	November 3, 1898	59	G	17th Wisconsin Infantry	June 7, 1901
Joseph Lense	November 15, 1888.	75	B	23d Michigan "	June 8, 1901
Frank Shaw	August 3, 1895	59	G	3d New York Infantry	June 9, 1901
Samuel Porteous	July 3, 1892	86	F	1st Mich. Eng's and Mechanics	June 14, 1901
Edward B. Reeves	February 13, 1892	61	E	12th Ohio Infantry	June 18, 1901
Jason B. Foote	April 24, 1901	52	K	4th Michigan Infantry	June 30, 1901
Lewis H. Bon	August 26, 1897	73	C	4th Wisconsin Cavalry	July 2, 1901
W. H. Whissen	July 8, 1895	67	E	30th Michigan Infantry	July 4, 1901
Owen Anthony	August 30, 1900	81	C	5th " "	July 7, 1901
Henry Krumbach	September 24, 1894.	55	I	1st " "	July 12, 1901
Wm. L. Bailey	February 5, 1900	61	E	21st " "	July 24, 1901
Julius P. Conklin, Spanish Am. War	July 2, 1901	43	K	10th United States Infantry	July 28, 1901
Hiram Brown	May 20, 1901	52	F	1st Michigan Infantry	Aug. 5, 1901
Cyrus Brown	May 15, 1901	66	E	1st Mich. Eng's and Mechanics	Aug. 11, 1901
Geo. W. Olvitt	January 10, 1899	59	A	111th New York Infantry	Aug. 26, 1901
Wm. Jones	August 8, 1895	63	I	18th Michigan Infantry	Aug. 27, 1901
Jas. W. McKinney	December 11, 1896.	66	H	196th Ohio Infantry	Sept. 7, 1901
John B. Nellist	May 6, 1898	66	K	157th New York Infantry	Sept. 11, 1901
Nelson Stillwell	October 23, 1888	68	M	1st Mich. Eng's and Mechanics	Sept. 12, 1901
Jacob Zeeb	December 13, 1893.	71	E	1st Michigan Infantry	Sept. 23, 1901
Michael Dunn	July 17, 1901	83	D	11th " "	Sept. 24, 1901
Dennis O'Brien	July 28, 1893	73	C	18th " "	Sept. 25, 1901
Jos. St. Pierre	December 23, 1893	82	I	29th Michigan Infantry	Sept. 27, 1901
Nelson A. Babcock.	August 24, 1895	63	E	1st " Lancers	Sept. 28, 1901
Geo. A. Glover	August 16, 1900	65	C	24th " Infantry	Oct. 11, 1901
Orestes Watkins	June 28, 1887	68	A	2d " Cavalry	Oct. 26, 1901
Francis Woodworth	December 19, 1899.	61	E	25th " Infantry	Oct. 29, 1901
Louis Cuper	October 23, 1901	65	A	3d Michigan Infantry	Oct. 31, 1901
Michael H. Powers	March 13, 1897	52	F	2d " Cavalry	Oct. 31, 1901
David Fisher	December 5, 1885	84	A	1st Mich. Eng's and Mechanics	Nov. 11, 1901
Joseph Qualoski	December 13, 1892.	60	D	8th Michigan Cavalry	Nov. 12, 1901
Alroy Cummins	October 19, 1901	55	I	12th Maine Infantry	Nov. 12, 1901
Jacob Riehl	March 29, 1890	64	L	3d Michigan Cavalry	Nov. 24, 1901
David Swarthout	October 22, 1901	81	C	141st New York Infantry	Nov. 26, 1901
Martin Devoe	October 16, 1901	75	L	2d New York Heavy Artillery	Nov. 30, 1901
Amos L. Vescilius	January 30, 1901	58	I	1st Michigan Infantry	Dec. 5, 1901
Seth H. Johnson	May 12, 1899	80	E	1st Missouri Engineers	Dec. 6, 1901
Frank Johnson	August 9, 1901	68	H	102d U. S. C. Infantry	Dec. 11, 1901
Phillip Burnham	August 2, 1895	81	A	9th Michigan Infantry	Dec. 23, 1901
Rowland Jackson	October 8, 1900	59	H	1st R. I. Artillery	Dec. 24, 1901
Wm. Hawthorne	November 30, 1899.	62	K	2d Michigan Infantry	Dec. 26, 1901
James Fearnside	November 7, 1899	77	E	3d " "	Dec. 27, 1901
Seneca W. Winchell	November 25, 1901.	70	A	19th Michigan Infantry	Dec. 30, 1901
Wm. Murphy	October 23, 1901	80	C	102d U. S. C. "	Jan. 1, 1902
Edwin W. Went	November 30, 1901	74	A	13th Illinois "	Jan. 3, 1902
John Pennel	September 20, 1898.	63	G	21st Ohio "	Jan. 4, 1902
Alfred Powers	September 9, 1899	77	H	2d Michigan Cavalry	Jan. 6, 1902
Edward Snow	December 21, 1901.	66	Unas'd	8th Michigan Infantry	Jan. 10, 1902
Crawford Strunk	August 13, 1895	56	A	4th " "	Jan. 12, 1902
Daniel McLargin	April 29, 1896	75	B	26th Ohio "	Jan. 13, 1902
Asa W. Ballou	February 15, 1893	69	H	1th Michigan Cavalry	Jan. 16, 1902
Wm. Pennel	January 6, 1902	58	F	8th " "	Jan. 14, 1902
Wm. E. Braiden, Spanish Am. War.	July 22, 1901	23	H	32d Michigan Infantry	Jan. 20, 1902
Hiram Webster	September 27, 1898.	58	E	21st " "	Jan. 20, 1902
Jas. A. Bennett	September 6, 1901.	57	C	1st " "	Feb. 2, 1902
Thos. H. Ostrander	July 11, 1901	76	C	21st New York "	Feb. 2, 1902
Worthy A. Ford	October 11, 1898	78	I	20th Michigan "	Feb. 2, 1902

List of inmates of the Michigan Soldiers' Home who have died.—Concluded.

Name.	Admitted.	Age.	Co.	Regiment.	Died.
E. A. Vredenberg	July 13, 1900	81	E	23d N. Y. Light Artillery	Feb. 4, 1902
Jas. H. McDonald	June 18, 1900	64	.....	United States Navy	Feb. 8, 1902
Andrew J. Holcomb	May 16, 1892	68	I	10th Michigan Cavalry	Feb. 10, 1902
Richard Cobe	May 18, 1901	63	C	195th Ohio Infantry	Feb. 13, 1902
Freeman C. Downing	February 27, 1890	60	G	1st Ohio Light Artillery	Feb. 13, 1902
Robt. B. Spencer	August 31, 1893	64	I	84th New York Infantry	Feb. 21, 1902
John H. Cosgrove	January 27, 1902	75	B	3d " " "	Feb. 22, 1902
Wm. H. Dickey	November 18, 1901	61	E	6th Michigan "	Feb. 21, 1902
John S. Fletcher	October 10, 1893	80	F	10th " "	Feb. 24, 1902
Ozias C. Martin	September 23, 1885	87	A	3d " "	Feb. 24, 1902
Samuel Dole	July 6, 1886	91	K	1st New York Cavalry	Feb. 24, 1902
Enos E. Brown	April 25, 1893	75	G	1st Mich. Eng's and Mechanics	Feb. 26, 1902
Wm. R. McCarn	January 12, 1887	62	G	16th Michigan Infantry	Feb. 28, 1902
Edwin Ayers	August 10, 1899	76	C	199th Pennsylvania Infantry	Mar. 2, 1902
Norman Everson	February 17, 1902	57	Batt.	3d Wisconsin Light Artillery	Mar. 2, 1902
Michael Degnan	August 7, 1901	69	F	10th New York Cavalry	Mar. 6, 1902
Geo. M. Kniffin	December 21, 1898	69	A	24th New York Infantry	Mar. 9, 1902
H. D. Sherman	May 26, 1896	56	F	16th Michigan "	Mar. 12, 1902
Gottleib Feas	August 1, 1893	78	D	122d Ohio "	Mar. 17, 1902
Winston H. Porter	January 10, 1901	68	D	72d New York "	Mar 20, 1902
Chas. K. Wright	April 12, 1894	73	E	14th Michigan Infantry	Mar. 24, 1902
Alonzo Louks	February 12, 1890	73	D	10th " "	Mar. 28, 1902
Chas. Lungerhausen	January 9, 1892	63	A	2d " "	April 1, 1902
Emery R. Struble	October 4, 1895	72	M	2d " Cavalry	April 2, 1902
Edward Collins	July 18, 1893	83	.....	United States Navy	April 7, 1902
A. Bauder	July 12, 1897	66	F	47th Pennsylvania Infantry	April 8, 1902
Thos. P. Smith	May 25, 1902	57	D	16th New York Artillery	April 10, 1902
Harmon Wilson	July 29, 1898	65	H	60th " " Infantry	April 9, 1902
Jehiel Helms	May 2, 1886	89	D	11th Michigan Cavalry	April 20, 1902
Isaac M. Brown	April 13, 1902	61	C	20th " Infantry	April 20, 1902
Luther A. Smith	April 10, 1902	72	A	9th Michigan Cavalry	April 24, 1902
Robt. Rattray	April 15, 1896	59	K	10th New York Infantry	April 28, 1902
Samuel D. Smalley	April 23, 1891	77	E	15th Michigan "	May 1, 1902
A. S. Keeney	May 1, 1902	57	F	2d " Cavalry	May 1, 1902
Jas. W. Bellinger	March 29, 1895	74	F	14th New York Infantry	May 18, 1902
Edward Scherzberg	October 3, 1893	77	C	7th New York Infantry	May 19, 1902
Thos. E. McGibbon	April 30, 1901	76	H	92d " " "	May 25, 1902
Martin Miner	May 14, 1902	67	K	94th Illinois "	June 1, 1902
Andrew J. Miller	September 28, 1899	73	K	6th Michigan Cavalry	June 20, 1902
Elias Ogden	June 1, 1900	68	G	20th " Infantry	June 9, 1902
N. B. Davis	July 9, 1900	68	D	81st New York Infantry	June 24, 1902
Stephen Blok, Spanish Am. War.	December 28, 1901	27	H	32d Michigan "	June 24, 1902
Wm. A. Brown	February 18, 1902	77	D	4th " "	June 24, 1902
Benjamin Tuttle	May 15, 1902	62	F	1st Michigan Infantry	June 28, 1902
Seth W. Hoag	June 23, 1899	63	I	2d " "	June 28, 1902
Chas. Fry	September 23, 1890	81	A	13th New York "	June 29, 1902
Oliver Plotts	June 15, 1902	65	G	6th Michigan "	June 30, 1902

List of members of Woman's Building Michigan Soldiers' Home, June 30, 1902.

Name.	Admitted from.	Relation to.	Name of relative.	Service of relative.	
				Co.	Regiment.
Mary E. Dart	Grand Rapids	Wife	John Dart	B	3d Mich. Inf.
Catherine Chandler	Detroit	"	W. H. Chandler	A	16th Mich. Inf.
Abby Dubois	Saginaw	"	Francis Dubois	A	7th Mich. Inf.
Annie Rosseau	Detroit	Widow	Jesse Rosseau	I	17th Mich. Inf.
Alice Echtinaw	Fremont	Wife	Ephriam Echtinaw	B	19th Ohio Inf.
Evelina Beals	Antrim Tp.	"	Daniel Beals	E	3d Mich. Inf.
Maria Duryea	Otisco	Widow	Wm. Duryea	K	28th Mich. Inf.
Eunice A. Bradley	Grand Rapids	"	Andrew W. Bradley	F	10th Mich. Inf.
Mary F. Moore	Lansing	Wife	Joseph Moore	B	3d Mich. Inf.
Sarah S. Adams	Sturgis	Widow	Joseph Adams	G	1st Mich. Lt. Art.
Francis E. Babcock	Perrinton	Wife	L. A. Babcock	G	81st Ohio Inf.
Mary E. S. Armstrong	Lyons	Mother	John C. Smith	*	8th Mich. Cav.
Sarah K. Vosburg	Big Rapids	Widow	Chas. D. Vosburg	K	1st N. Y. Cav.
Lucina A. Putnam	Otsego	Mother	L. A. Putnam	B	8th Mich. Inf.
Anna Draper	Saginaw	Wife	Harvey Draper	*	6th Mich. Inf.
Rebecca C. White	Montcalm Co.	"	Albert C. White	K	1st Mich. Cav.
Martha F. Coder	Not given	"	Eli M. Coder	K	12th Mich. Inf.
Mary J. Lossing	Fork Tp.	Widow	Samuel K. Lossing	C	28th Mich. Inf.
Susan M. Bullard	Lansing	"	John Bullard	H	75th N. Y. Inf.
Mary E. Dawson	Hiawatha	Wife	Nathan W. Dawson	K	10th Mich. Inf.
Submit Walker	Romeo	Widow	John Walker	D	27th Mich. Inf.
Mary A. Marble	Grand Rapids	"	Liberty Marble	C	1st Mich. E. & M.
Lucia J. Jarvis	Detroit	"	Albert H. Jarvis	.....	10th N. Y. Cav.
Julia M. Alberts	Grand Rapids	Wife	Hiram Alberts	I	1st Mich. Inf.
Lydia Supry	" "	Widow	Peter Supry	B	4th Mich. Cav.
Elizabeth Fitzpatrick	" "	"	Jas. Fitzpatrick	B	14th Mich. Inf.
Hannah M. Bradshaw	Gowen	Wife	Edward Bradshaw	G	46th Penn. Inf.
Mary A. Belcher	Richland	"	Hiram E. Belcher	I	2d U. S. Vol.
Louise L. Baldwin	Allegan	"	Samuel S. Baldwin	L	4th Mich. Inf.
Matilda Corder	Ferris	"	Elias Corder	A	4th Ohio Inf.
Sarah Carson	Big Rapids	"	James Carson	L	7th Mich. Cav.
Sarah McGinn	Bellevue	Widow	Hugh McGinn	H	27th Mich. Inf.
Jennie Hickock	Coral	Wife	David M. Hickock	E	9th Penn. Cav.
Catharine Wisner	Grand Rapids	Widow	Zachariah Wisner	K	1st Mich. Inf.
Henrietta Watts	" "	Wife	Isaac Watts	D	136th Penn. Inf.
Alice F. White	Howard City	Wife	Wm. H. White	K	27th N. Y. Inf.
Mary L. Ruger	Morley	Widow	Dan. H. Ruger	F	1st Mich. S. S.
Alice J. Smith	Byron	Wife	Robt. D. Smith	.....	14th Mich. Lt. Art.
Philena Guernsey	Ionia	Widow	Ezra M. Guernsey	E	3d Mich. Inf.
Harriet Moore	Fremont	"	John S. Moore	A	6th Mich. Cav.
Cyrina Handlin	Burt Lake	Wife	A. L. Handlin	.....	Trumbull Guards.
Ann M. Ogden	Nashville	Widow	Elias Ogden	G	20th Mich. Inf.
Mary Armstead	Grand Rapids	Mother	Squire M. Armstead	E	1st Mich. Inf.
Caroline M. Smith	" "	Wife	Pliny Smith	B	6th Mich. Inf.
Annie E. Hunt	" "	"	Alex. B. Hunt	G	16th Wis. Inf.
Helen Mervine	" "	Widow	Chas. H. Mervine	C	12th Ill. Int.
Phoebe L. Tanner	Tanner	"	Wm. W. Tanner	K	6th Mich. Art.
Julia Watrous	Grand Rapids	Wife	Hugh Watrous	D	1st Mich. E. & M.
Martha A. Lewis	" "	Widow	Robt. A. Lewis	D	1st Mo. Inf.
Alice Stephens	" "	Wife	Horace Stephens	K	23d Mich. Inf.
Mary M. Barclay	Hersey	"	A. C. Barclay	M	6th Mich. Inf.
Sallie Rathbun	St. Johns	Widow	Fred Rathbun	H	1st Mich. Lancers.
Susan Marks	Muskegon	Wife	Chas. Marks	L	10th Mich. Cav.
Mary White	Detroit	"	John White	K	155th N. Y. Inf.
Anna B. Royce	Port Huron	Widow	Wm. B. Royce	F	1st Mich. Hy. Art.

* Unassigned.

List of members of Woman's Building, Michigan Soldiers' Home.—Concluded.

Name.	Admitted from	Relation to.	Name of relative.	Service of relative.	
				Co.	Regiment.
Adeline J. Comstock	Otsego	Wife	M. M. Comstock	L	1st Mich. E. & M.
Eleanor Gardner	Grand Rapids	"	John Gardner	F	9th Mich. Inf.
Susanna Teaker	Lyons	"	William Teaker	C	20th Ind. Vol.
Charlotte Tucker	Mill Creek	Widow	David N. Tucker	A	10th Mich. Cav.
Emily D. Chase	Grand Rapids	"	Wm. A. Chase	F	3d Mich. Cav.
Jane Huntley	" "	"	Horace H. Huntley	I	16th N. Y. Hy. Art.
Emily Boody	Hart	Wife	Albert Boody	D	146th U. S. Inf.
Dorlisca Clark	Jackson	"	Franklin Clark	A	9th Mich. Inf.
Martha J. Cogshall	Kent Co.	"	S. E. Cogshall	B	127th Ill. Inf.
Sylvia Barber	Huron	"	T. P. Barber	B	3d Ohio Cav.
Margaret Duffany	Cheboygan	"	Chas. Duffany	B	10th Mich. Inf.
Hannah Britt	Detroit	"	Patrick Britt	K	20th Mass. Inf.
Lorinda C. Ford	Mecosta	Widow	Worthy A. Ford	I	20th Mich. Inf.
Mary E. Wellman	Grand Rapids	Wife	Nathaniel Wellman	F	8th Mich. Cav.
Harriet M. Arnold	" "	"	W. J. Arnold	A	100th N. Y. Inf.
Elizabeth A. Gerard	Chassel	Widow	Louis W. Gerard	B	38th Wis. Inf.
Julia A. Schlamb	Wyoming	Wife	John W. Schlamb	A	47th Penn. Inf.
Ellen Call	Grand Rapids	"	John H. Call	A	2d Conn. Art.
Lucy Dunham	White Cloud	"	B. Dunham	B	11th Maine Inf.
Alzuma M. Snyder	Grand Rapids	"	Henry Snyder	H	117th N. Y. Inf.
Melissa Parker	Sand Lake	"	Thos. Parker	D	16th N. Y. Inf.
Marion C. Hall	Grand Rapids	Widow	M. W. Hall	G	4th Mich. Inf.
Lucy E. Keeney	Ensley	Wife	John M. Keeney	C	1st Mich. E. & M.
Ann W. Miner	Calhoun	Widow	Peter C. Miner	A	1st Mich. Hy. Art.
Elizabeth Ackley	Sheridan	"	Newton Ackley	B	6th Mich. Cav.
Orfa E. Winters	Otsego	Wife	Wm. H. Winters	A	28th Mich. Inf.
Hannah Strait	Greenville	Mother	Jerome Strait	C	7th Mich. Inf.
Catherine E. Denham	Ionia	Widow	E. P. Denham	C	1st Penn. Rifles.
Eliza Jaqua	Grand Rapids	"	Nelson Jaqua	H	21st Mich. Inf.
Mary McNamara	" "	"	John McNamara	B	14th Mich. Inf.
Emma E. Shuler	" "	"	Daniel Shuler		U. S. Navy.
Catherine Smith	" "	Wife	Wm. Smith	C	2d N. Y. Rifles.
Orsavilla Fry	Sparta	"	Joseph Fry	D	145th Penn. Inf.
Amanda Decker	Brooks Tp.	"	Daniel E. Decker	A	15th Mich. Inf.
Anna M. Stratton	Comstock Tp.	"	Avery A. Stratton	E	13th Mich. Inf.
Caroline E. Sherman	Plainwell	"	H. R. Sherman	G	1st Mich. E. & M.
Charlotte L. Selden	Pontiac	Widow	J. O. Selden		13th Mich. Inf.
Mary A. Church	Saginaw	"	S. H. Church	I	5th N. Y. Inf.
Mary E. Keyes	Ionia	"	Thos. H. Keyes	F	178th Ohio Inf.

List of inmates of the Woman's Building, Michigan Soldiers' Home, who have died from July 1, 1900, to June 30, 1902.

Name.	Relation	Age	Name of soldier.	Date of death.
Harriet Crosby	Wife	69	Geo. W. Crosby	July 7, 1900.
Cordelia A. Rose	Widow	58	John W. Rose	" 19, 1900.
Jane McLaughlin	"	60	John McLaughlin	December 3, 1900.
Maria W. Ryan	Wife	58	Wm. L. Ryan	" 7, 1900.
Josephine Ostrum		56	Harry Ostrum	February 7, 1901.
Mary J. Wolcott	Widow	50	Asa Wolcott	" 5, 1901.
Ruth Barton	Wife	52	Chas. H. Barton	" 28, 1901.
Sarepta Felio	Mother	86	W. W. Felio	March 3, 1901.
Sophia Smith	"	82	Wm. F. Smith	" 18, 1901.
Cornelia West	Wife	75	Edwin West	June 28, 1901.
Bridget Rochford	"	82	James Rochford	August 24, 1901.
Rosea Rose	"	62	Alexander Rose	November 9, 1901.
Elizabeth Proper	"	63	Wm. Proper	" 16, 1901.
Jenice Lee	"	61	Wm. S. Lee	January 2, 1902.
Fannie M. Morris	Mother	81	Geo. Davis	February 10, 1902.
Jerusha Sweet	"	83	Taco. Butcher	" 12, 1902.
Maria L. Lance	Wife	69	Harry Lance	June 10, 1902.

UNIV. OF MICH.
MAY 31 1907

TENTH BIENNIAL REPORT

OF THE

BOARD OF MANAGERS

OF THE

MICHIGAN SOLDIERS' HOME

BY AUTHORITY

1904
WYNKOOP HALLENBECK CRAWFORD CO., OF LANSING, MICH.
STATE PRINTERS

TENTH BIENNIAL REPORT

OF THE

BOARD OF MANAGERS

OF THE

MICHIGAN SOLDIERS' HOME

BY AUTHORITY

1904
WYNKOOP HALLENBECK CRAWFORD CO., OF LANSING, MICH.
STATE PRINTERS

CIRCULAR NO. 1.

HEADQUARTERS MICHIGAN SOLDIERS' HOME,
SOLDIERS' HOME, JUNE 30, 1903.

The following conditions of admission to the Home are very simple and must be complied with:

First, The applicant must state his case under oath; make application for admission; and also make a pledge under oath to abide by the rules and regulations of the Home.

Second, The certificate of identification must be signed by either the supervisor of the township or ward in which the applicant resides, the county clerk or judge of probate of the county in which the applicant resides, or any member of the board of managers; this is to indicate citizenship.

Third, The medical certificate must be filled in, to indicate physical disability. It is useless to send incomplete papers to this office, as they will be returned. Discharges or transcripts of service in the army must accompany each application. Where the discharges have been lost or are in the hands of pension attorneys, a transcript of service can be obtained by writing to the Adjutant General of the state in which such applicant enlisted.

It is also necessary to give the postoffice address, with the county, and also the nearest railroad station. In fact, to supply this office with the necessary information to enable it to understand the case and the best route to bring the applicant here, if admitted.

The blank must be filled in as indicated by the blank spaces.

The following section of law creating the Michigan Soldiers' Home is appended to show the conditions of admissibility.

"All honorably discharged soldiers, sailors and marines, who have served in the army or navy of the United States in the late war of the Rebellion, or in the Mexican war, or in the late war with Spain, and who are disabled by disease, wounds or otherwise, and who have no adequate means of support, and by reason of such disability are incapable of earning their living, and who would be otherwise dependent upon public or private charity, shall be entitled to be admitted to said Home, subject to the rules and regulations that shall be adopted by the board of Managers to govern the admission of applicants to said Home: Provided, That no applicant shall be admitted to said Home who has not been a resident of the State of Michigan for one year next preceding the passage of this act, unless he served in a Michigan regiment or was accredited to the State of Michigan."

Every pensioner residing in this Home and accepting its benefits, must turn over to the Commandant his quarterly pension check upon receipt of the same. The Commandant shall send to the dependent relatives of the pensioner such sums as the pensioner may direct. (A dependent relative is understood to be a parent, wife or child.) The balance shall be given to the pensioner in such amounts as the Commandant shall deem advisable: Provided, That when the pensioner shall take his discharge from the Home, all money on deposit to his credit shall be paid over to him.

The Attorney General of Michigan has decided that the inmates of the different National Homes are in the enjoyment of adequate means of support, and they are therefore ineligible to admission, so that no application from any of this class will be considered.

Honorable discharge from the service is indispensable. No deserter need apply, for they will not be admitted.

Persons of unsound mind cannot be received. The proper course to pursue is, in such cases, to make application for their admission into one of the insane asylums of the State, to the judge of probate of the county where such applicant resides.

The Michigan Soldiers' Home is one and a half miles north of the city of Grand Rapids, at which place all accepted applicants should report.

No person should be sent here for admission until he has been duly notified that his or her application has been approved.

CONDITIONS OF ADMISSION TO THE WOMAN'S BUILDING.

First, Applicants for admission to the Woman's Building of the Home must make a formal application on the printed blank. Mothers, widows and wives of veterans who served in the Mexican War, or in the war of the Rebellion are eligible under the following conditions.

Second, The husband or son must have died in the service, or have had an honorable discharge therefrom.

Third, He must have served in a Michigan regiment, or have been accredited to the State of Michigan, or have resided in the State of Michigan for at least one year immediately preceding June 5, 1885.

Fourth, In case of a wife or widow, she must have married her soldier husband prior to January 1, 1875.

Fifth, In case she has been divorced from her soldier husband, or he has died, and she has remarried she has lost all rights as the wife or widow of such soldier.

Sixth, She must show that she has no property or means of support, and has no relatives of sufficient ability to maintain her, who are legally liable for her support, and that she is unable to earn her own living, and that she is of good moral character.

Every woman pensioner residing in this Home and accepting its benefits must turn over to the commandant her quarterly pension check upon receipt of same, which amount shall be retained for the use of the Home, except $5.00 per month devoted to her use.

By order of COL. GEORGE E. JUDD, Commandant.

E. B. TAYLOR, Adjutant.

MEMBERS OF BOARD.

The following citizens of Michigan have been members of the Board of Managers, Michigan Soldier's Home, from organization to date:

GOVERNORS—CHAIRMEN EX-OFFICIO.

RUSSELL A. ALGER, to Jan. 1, 1887.
CYRUS G. LUCE, to Jan. 1, 1891.
EDWIN B. WINANS, to Jan. 1, 1893.
JOHN T. RICH, to Jan. 1, 1897.
HAZEN S. PINGREE, to Jan. 1, 1901.
*AARON T. BLISS.

CLERKS.

B. F. GRAVES,
MICHAEL BROWN,
*CHARLES P. COFFIN.
E. F. GRABILL,
L. G. RUTHERFORD,
JOHN NORTHWOOD,
JOHN W. MCCRATH,

TREASURERS.

AARON T. BLISS,
LYMAN W. BLISS,
L. W. SPRAGUE,
*LOUIS KANITZ.
L. K. BISHOP,
L. G. RUTHERFORD,
JAMES A. CROZER,
W. S. TURCK,
JOHN W. MCCRATH,
CHAS. P. COFFIN,

ORIGINAL MEMBERS OF BOARD.

1. SAMUEL WELLS, of Buchanan.
2. AARON T. BLISS, of Saginaw.
3. BYRON R. PIERCE, of Grand Rapids.
4. ROYAL A. REMICK, of Detroit.
5. MICHAEL BROWN, of Big Rapids.
6. CHARLES Y. OSBURN, of Marquette.

SUCCESSORS.

JAMES A. CROZER, of Menominee, March 1, 1887 to April 1, 1896.
RUSSEL A. ALGER, of Detroit, May 1, 1887 to March 1, 1890.
BENJAMIN F. GRAVES, of Adrian, March 1, 1889 to May 1, 1893.
LYMAN W. BLISS, of Saginaw, December 20, 1889 to March 1, 1891.
I. C. SMITH, of Grand Rapids, March 1, 1890 to March 1, 1891.

*Present incumbents.

E. F. GRABILL, of Greenville, March 1, 1890 to March 1, 1891.
W. H. WITHINGTON, of Jackson, March 1, 1890 to December 20, 1890.
L. S. TROWBRIDGE, of Detroit, December 20, 1890 to March 1, 1891.
L. G. RUTHERFORD, of Grand Rapids, March 1, 1891 to March 1. 1897.
RUSH J. SHANK, of Lansing, March 1, 1891 to March 1, 1897.
L. W. SPRAGUE, of Greenville, March 1, 1891 to March 1, 1895.
CHARLES H. MANLY, of Ann Arbor, March 1, 1891 to March 25, 1891.
GEORGE P. SANFORD, of Lansing, March 25, 1891 to March 1, 1893.
LOOMIS K. BISHOP, of Grand Rapids, March 1, 1893 to March 1, 1899.
W. S. TURCK, of Alma, April 1, 1896 to March 1, 1899.
JOHN NORTHWOOD, of New Lathrop, May, 1 1893 to March 1, 1901.
E. F. GRABILL, of Greenville, March 1, 1895 to March 1, 1901.
WM. HARTSTUFF, of Port Huron, March 1, 1897 to June 26, 1904.†
JNO. W. MCCRATH, of Grand Rapids, March 1, 1897 to March 1, 1903.
*GEO. C. WETHERBEE, of Detroit, March 1, 1899.
*CHAS. P. COFFIN, of Grand Rapids, March 1, 1899.
*LOUIS KANITZ, of Muskegon, March 1, 1901.
*D. B. K. VAN RAALTE, of Holland, March 1, 1901.
*EDWARD P. ALLEN, of Ypsilanti, March 1, 1903.
*ALFRED MILNES, of Coldwater, July 1, 1904.

COMMANDANTS.

SAMUEL WELLS (acting).
BYRON R. PIERCE.
CHAS. H. MANLY.
JAMES A. CROZER.
L. W. SPRAGUE (acting).
JOSEPH A. MCKEE.
BENJ. F. GRAVES.
*GEORGE E. JUDD.

*Present incumbents.
†Died in office.

At the regular monthly meeting of the Board of Managers of the Michigan Soldier's Home, held July 8, 1904, the following preamble and resolution was unanimously adopted:

Whereas, The Board of Managers of this Home have learned, with deep regret, of the passing of our colleague and comrade, General William Hartsuff, to his final home since our last meeting, therefore

Resolved, That we hereby express the high appreciation by this Board, of the faithful work done by General Hartsuff as one of the Managers of this Home—his close attention to the duties of his office even while in failing health, his wise counsel, this assumption of the full share of the responsibilities of his position and his untiring efforts for the furtherance of the best wishes of the Home.

Comrade and Friend, Hail and Farewell!

GEO. C. WETHERBEE,
Chairman Pro Tem.

[SEAL]
C. P. COFFIN,
Clerk.

William Hartsuff

Born in Seneca County, New York, January 16th, 1835
Died in Port Huron, Michigan, June 26th, 1904

Entered U. S. Volunteer service as Captain, Co. E, 10th Michigan Infantry, Oct. 1, 1861. Lieutenant Colonel and Assistant Inspector 23rd Army Corps, May 13th, 1863. Brevet Brigadier General U. S. Volunteers, January 24th, 1865 "for gallant and meritorious service at Franklin and Nashville." Mustered out July 19th, 1865, and honorably discharged.

Appointed Member of Board of Managers, Michigan Soldiers' Home, by Governor Hazen S. Pingree, March 1, 1897.

Re-appointed by Governor A. T. Eliss, March 1, 1903.

OFFICERS OF THE SOLDIERS' HOME.

BOARD OF MANAGERS.

GEO. C. WETHERBEE, of Detroit,	March 1, 1905
CHAS. P. COFFIN, of Grand Rapids,	March 1, 1905
LOUIS KANITZ, of Muskegon,	March 1, 1907
D. B. K. VAN RAALTE, of Holland,	March 1, 1907
E. P. ALLEN, of Ypsilanti,	March 1, 1909
ALFRED MILNES, of Coldwater,	March 1, 1909

OFFICERS OF THE BOARD.

THE GOVERNOR	CHAIRMAN EX-OFFICIO.
GEO. C. WETHERBEE,	CHAIRMAN PRO TEM.
CHARLES P. COFFIN,	CLERK.
LOUIS KANITZ,	TREASURER.

OFFICERS OF THE HOME.

COL. GEORGE E. JUDD,	COMMANDANT.
MAJ. EDWARD B. TAYLOR,	ADJUTANT.
MAJ. H. R. MILLS,	SURGEON.
CAPT. C. L. BRUNDAGE,	QUARTERMASTER.
REV. D. W. PARSONS,	CHAPLAIN.

BOARD OF MANAGERS' REPORT.

MICHIGAN SOLDIERS' HOME,
June 30, 1904.

Hon. Aaron T. Bliss, Governor:

Sir—In conformity with law, we have the honor to make this, our tenth biennial report.

The appropriations made by the Legislature of 1903 were as follows:

CURRENT EXPENSE (ACT NO. 52).

Year ending June 30, 1904	$134,875 00
Year ending June 30, 1905	134,875 00
Total current expenses	$269,750 00

SPECIAL APPROPRIATIONS (ACT NO. 52).

Barn	$3,000 00
Electric passenger elevator, main building	2,500 00
Electrical machinery, elevator in hospital	1,500 00
Machinery in laundry	1,500 00
Total special appropriation	$8,500 00

The appropriations for elevators and laundry machinery have been expended except $35.90. The machinery has been installed, and both of the elevators, and the laundry machinery are in daily use, giving good service. Plans have been prepared and accepted for the barn, and the building will be erected during the present year.

IMPROVEMENTS.

No general improvements of importance, except such as were provided for by special appropriation, have been completed, but a commencement has been made on a general renewal and rearrangment of the electric wires in all of the Home buildings. When the work is completed greater efficiency at a less cost and less danger from fire, will be the result. The buildings belonging to the Home have been kept, and are now, in a good state of repair, and the grounds occupied by the Home are each year being permanently improved and beautified.

EXPENDITURES.

CURRENT EXPENSES—RECEIPTS.

The report of the Treasurer, submitted herewith, shows a balance on hand June 30, 1902, of	$3,928 90
Receipts from State Treasurer, July 1, 1902, to June 30, 1904, have been	247,646 25
Transfer from special appropriations	231 88
From sundry sources	11,377 59
Total	$263,184 62

EXPENDITURES.

Returned to State Treasurer	$4 76
Expenditures account current expenses, two years ending June 30, 1904	259,243 25
On hand June 30, 1904	3,936 61
Total	$263,184 62

SPECIAL APPROPRIATIONS.

RECEIPTS.

On hand July 1, 1902	$212 65
Appropriations made by State	8,500 00
Other sources	7 89
Total	$8,720 54

EXPENDITURES.

Transferred to current expense account	$212 65
As designated in appropriation acts	5,472 60
On hand July 30, 1904	3,035 29
Total	$8,720 54

UNITED STATES GOVERNMENT AID.

There has been received from the United States Government, and turned into the general fund of the State Treasury, on account of the allowance of $100.00 per capita per annum, made by the United States for the care of veteran soldiers, members of this Home, the sum of $146,048.73.

The amount expended from the State appropriation for the current expenses of this Home for the two years covered by this report has been:

(See above)	$260,687 57
Received from the United States Government in part payment of the same	146,048 73
Actual cost to the State for the current expenses of the Home for the two years ending June 30, 1904	$114,638 84
Showing the cost per capita per annum to the State for the maintenance of a member of this Home to have been	69 73

MEMBERSHIP.

The average number of members present in the Home for the year ending June 30, 1903, was:

Veterans	741
Wives, widows and mothers	71
Total	812

For the year ending ending June 30, 1904, it was:

Veterans	758
Wives, Widows and mothers	74
Total	832

Average membership present for two years ending June 30, 1904, is	822
Average membership for two previous years	774
Increase in number of members present	48

GENERAL REMARKS.

During the months from March to November, we are able to care for all of our members without undue crowding, but in each December, January and February, the Home is full to overflowing, and we are obliged to utilize part of the basement in the main building for a dormitory. Despite the use of these quarters we are obliged, during these months, to keep a "waiting list" and applicants, during these months, are obliged to wait from four to eight weeks, until a vacancy occurs, before they can be admitted to the Home.

The death rate for the past two years again shows an increase.

Total membership for two years ending June 30, 1900	1,596
The number of deaths in the same time	143
Percentage of deaths to membership	8.99–100

Total membership for the two years ending June 30, 1902	1,750
Total number of deaths in the same time	172
Percentage of deaths to membership	9.83–100

Total membership for the two years ending June 30, 1904	1,879
The number of deaths for the same time	215
Percentage of deaths to membership	11.44–100

This increase in the death rate is to be attributed solely to the additional years and multiplying infirmities of our members. The general health of the members is, considering their years, excellent, and there have been no epidemics, or sickness of an extraordinary nature among them.

ESTIMATES—CURRENT EXPENSES.

We estimate that the membership of the Soldiers' Home for the year ending June 30, 1906, will average 900–810 men, and 90 mothers, wives, and widows, and for the year ending June 30, 1907, 1,000—880 men, and 120 mothers, wives and widows, and that the expense of maintenance will

be $162.50 per annum. Of this amount we estimate that $169,000, ($100.00 per capita per annum, for each veteran of the Home, based on average membership) will be returned to the State by the United States Government, thus making the actual cost to the State, of the maintenance of each member, not including special appropriations, $73.00..

SPECIAL APPROPRIATIONS.

The membership of this Home continues to steadily increase, and we have every reason to believe that this increase will continue for some years to come. Our present facilities are not sufficient to care for the applicants for admission during the winter months, when most of all, our destitute veterans need proper food and shelter. Although every particle of room is utilized, a "waiting list" is necessary each winter, and the number on the list is larger, and the time of their waiting is longer, each year. A large proportion of our members, owing to their age and infirmities, need special attention and supervision that cannot be given to them in their quarters in the main building and dormitory. Each year this proportion increases, and in order that we may properly care for these old and infirm men and women, our hospital accommodations should be increased. We ask $100,000.00 for a fire proof hospital capable of accommodating 300 patients. If this is allowed two objects will be attained; one, better care for our invalid and infirm men and women, and the other, more room in our main and women's buildings for the increasing number of those asking admission to this Home.

A building in which can be located the machine and repair shop, and the paint, carpenter, and blacksmith shops, is very much needed. At present, all of the above named shops are located in the basement of the main building. They are dark and inconvenient, and economical and satisfactory work cannot be done in them. They are also dangerous in case fire should break out in any of them. Safety and economy will be promoted if this building is provided for, and we ask $3,000.00 for this purpose.

Four years ago a 1,200 light dynamo and engine, direct connected, were purchased for this Home. They have done good and satisfactory work every day since they were installed, almost three years ago. We have also, two small engines and separate dynamos, which have been in use here for many years. The two of them have only about half of the capacity of the large machine, and they are considerably the worse for wear. Their work is not economical, their working efficiency being not to exceed 50 per cent of the power applied, while a machine such as we ask for would develop at least 90 per cent of efficiency. At present they are used for furnishing power and light after midnight and in the day time, when a smaller amount is required than during the late afternoon, and the earlier hours of the night. In case of an accident disabling the large engine or dynamo, they would be entirely inadequate to furnish the light and power required by the Home during many hours of the twenty-four. Experience in electrical engineering shows that duplicate machinery is absolutely necessary in a plant where demands are made on it every hour in the twenty-four. We recommend the purchase of a 1,600 light dynamo and engine, and if that is done, the electrical equipment of this Home will be ample for many years to come. We ask an appropriation of $4,300.00 for this purpose.

Extensions and renewals of pipes connected with our system of water works are advisable and necessary, to give better service, both for daily use and in case of fire. Extensions and partial renewals of our steam pipes are also advisable. We ask $2,500.00 for this purpose.

We are now obliged to take the weights of shippers in the purchase of coal needed for our Home; (about 3,500 tons annually). In many instances cars are delivered showing plainly that more or less of their contents have disappeared *en route*. We think the money needed for the purchase of a 100 ton track scale would be well invested. We ask $1,200.00 for this purpose.

APPROPRIATIONS.

We respectfully recommend that the Legislature appropriate for the year ending June 30, 1906, the following amounts:

For current expenses	$146,250 00
For a hospital building with accommodations for 300 patients, made necessary by the large increase in applications for admission from disabled and aged soldiers	100,000 00
For building for machine and other shops	3,000 00
For 1,600 light dynamo and engine, direct connected	4,300 00
For extension of water mains and steam pipes	2,500 00
For 100 ton track scale	1,200 00
Total	$257,250 00

For year ending June 30, 1907:

For current expenses	$162,500 00
Total	$411,250 00

The amount appropriated for current expenses to cover all moneys needed for the maintenance of the Soldiers' Home (including the members of the Women's Building) and for the care and maintenance of the buildings and grounds in good condition.

All sums received from the National Government to be converted into the State Treasury to the credit of the general fund.

Respectfully submitted,

GEO. C. WETHERBEE,
CHAS. P. COFFIN,
LOUIS KANITZ,
D. B. K. VAN RAALTE,
EDWARD P. ALLEN,
ALFRED MILNES,
Board of Managers.

TREASURER'S REPORT.

MICHIGAN SOLDIERS' HOME,
OFFICE OF TREASURER,
June 30, 1904.

To the Board of Managers Michigan Soldiers' Home:

GENTLEMEN—As the Treasurer, I have the honor to submit the following report of receipts and disbursements of this Home for the biennial period ending June 30, 1904.

The report shows, first, the expenditures from the regular appropriation for current expenses, afterward, the expenditure of the money appropriated for special purposes.

CURRENT EXPENSES.

Date	Receipts.	Amount
1902		
July 1	Balance on hand	$3,928 90
5	State Treasurer	10,333 33
31	Transferred from special appropriation, pumping station	4 73
31	Transfer from special appropriation fund, pump and connections	90 00
	Transferred from special appropriation fund, 1,000 light dynamo	117 92
	Interest on special appropriations	19 23
	Sales of transportation	635 72
	Standard Oil Co.	5 60
	National Biscuit Co.	1 21
	Sales of transportation	392 69
	Spring Dry Goods Co.	15 66
	Interest on deposits	18 36
Aug 30	State Treasurer	10,333 33
	Grand Rapids Malleable Co.	2 60
	C. J. Lokker & Co.	12 90
	Sales of transportation	244 24
	Interest on deposits	9 37
Sept 30	State Treasurer	10,333 34
	Sales of transportation	804 48
	C. J. Lokker & Co.	10 50
	National Biscuit Co.	3 55
	National Biscuit Co.	4 80
	Irving Woodworth	7 80
	Clark-Rutka-Weaver Co.	1 10
	Interest on deposits	10 52
Oct. 31	State Treasurer	10,333 33
	Kortlander Co.	2 50
	Foster, Stevens & Co.	1 05
	Valley City Milling Co.	3 50
	National Biscuit Co.	1 78
	Sales of transportation	387 25
Nov 1	Interest on deposits	13 70
Dec 5	State Treasurer	10,333 33
	Sales of transportation	304 47
	National Biscuit Co.	5 45
	Interest on deposits	12 99
24	C. J. Lokker & Co.	21 75
	Grand Rapids Electric Co.	1 50
	The Herpolsheimer Co.	1 38
	Clark-Rutka-Weaver Co.	64
	Lemon & Wheeler Co.	10
	Transfers from previous year	2 26

CURRENT EXPENSES.—CONTINUED.

Date.	Receipts.	Amount.
1903.		
Jan. 9	Sales of transportation	$648 98
	Excess pensions, members of woman's building	267 00
	National Biscuit Co	2 33
	National Biscuit Co	7 35
	Foster ,Stevens & Co	60
	Fleischmann & Co	47
	E. J. Herrick	31
	Lemon & Wheeler Co	3 35
	National Biscuit Co	5 98
	Sales of Clothing	81 11
	State Treasurer	10,333 34
Feb. 5	State Treasurer	10,333 33
	Sales of transportation	253 86
	National Biscuit Co	5 76
	M. B. Wheeler Co	12 50
	H. Leonard & Sons	4 28
	Interest on deposits	9 26
	Interest on deposits	5 48
Mar. 5	Sales of transportation	145 65
	Valley City Milling Co	9 00
	Standard Oil Co	4 90
	National Biscuit Co	6 04
	State Treasurer	10,333 33
	Interest on deposits	4 71
	C. J. Lokker & Co	23 25
31	Interest on deposits	4 16
April 4	State Treasurer	10,333 34
	Sales of transportation	681 36
	National Biscuit Co	5 84
May 8	Sales of transportation	339 02
	National Biscuit Co	1 80
	Valley City Milling Co	9 95
	Clark-Rutka-Weaver Co	3 50
	Dettenthaler Market	88
	Foster, Stevens & Co	75
	F. J. Dettenthaler Co	9 20
	Ferguson-Marcellus Co	26 45
	Interest on deposits	3 84
	State Treasurer	10,333 33
June 4	Dettenthaler Market	75
	Foster, Stevens & Co	86
	Lemon, Wheeler & Co	1 50
	Ferguson-Marcellus Co	13 80
	Herpolsheimer Co	4 90
	Sales of transportation	291 42
	Atlas Engine Works	118 00
June 4	Interest on deposits	6 75
	State Treasurer	10,333 33
July 3	State Treasurer	10,333 34
	Sales of transportation	905 77
	National Biscuit Co	1 74
	C. J. Lokker & Co	18 75
11	State Treasurer	11,239 58
	National Biscuit Co	2 35
	Interest on deposits	6 68
Aug. 1	C. M. Norton	1 20
	National Biscuit Co	5 55
	Interest on deposits	18 46
	Lemon & Wheeler Co	9 25
	Valley City Milling Co	10 20
	Grand Rapids Supply Co	3 67
	Sales of transportation	369 63
	National Biscuit Co	1 91
	C. J. Lokker & Co	7 50
Sept. 9	Valley City Milling Co	5 30
	National Biscuit Co	4 05
	Sales of transportation	285 84
	National Biscuit Co	1 91
	State treasurer	11,239 58
	Standard Oil Co	18 70
Oct. 2	Interest on deposits	10 63
9	Interest on deposits	6 74
	State Treasurer	11,239 59
	Sales of transportation	732 88
	National Biscuit Co	1 16
	C. J. Lokker & Co	20 85
Nov. 9	Interest on deposits	12 06
	National Biscuit Co	1 98

CURRENT EXPENSES.—Concluded.

Date.	Receipts.	Amount.
	Sales of transportation	$438 87
	State Treasurer	11,239 58
Dec. 4	Feguson-Marcellus Co	1 25
	Hopson-Haftencamp Co	10 00
	National Biscuit Co	5 55
	Sales of transportation	262 75
	Ferguson-Marcellus Co	4 20
	Interests on deposits	13 31
	State Treasurer	11,239 58
	National Biscuit Co	5 68
1904.		
Jan. 9	C. J. Lokker & Co	20 85
	National Biscuit Co	5 76
	Sales of transportation	554 25
	State Treasurer	11,239 58
	National Biscuit Co	3 00
	Valley City Milling Co	13 85
Feb. 4	Interest on deposits	12 71
	State Treasurer	11,239 59
	National Biscuit Co	5 41
	Sales of transportation	209 29
Mar. 4	Interest on deposits	9 37
	State Treasurer	11,239 59
	Sales of transportation	99 77
	Pension fund, part payment funeral expenses	32 85
	National Biscuit Co	5 82
	National Biscuit Co	6 00
	Spalding & Merrick	1 08
Mar. 29	Interest on deposits	6 35
April 8	State Treasurer	11,239 58
	Sales of transportation	503 70
	Pension fund, part payment funeral expenses	32 00
	National Biscuit Co	5 83
	C. J. Lokker & Co	24 90
	The Kortlander Co	4 50
	Interests on deposits	6 85
May 7	State Treasurer	11,239 58
	Sales of transportation	363 62
	Pension fund, part payment funeral expenses	138 60
	National Biscuit Co	5 43
	Voigt Milling Co	13 30
	Standard Oil Co	13 90
	Interest on deposits	4 16
June 3	Sales of transportation	279 07
	Pension fund, part payment funeral expenses	29 90
	State Treasurer	11,239 58
	State Treasurer, expenses sending insane to asylum	10 74
	G. R. & I. R. R	17 82
	C. J. Lokker & Co	19 35
	Spalding & Merrick	1 90
	Hazelton & Perkins Drug Co	4 55
	National Biscuit Co	1 68
	M. B. Wheeler & Co	4 85
	Chas. E. Brundage, Q. M	10 00
	Total receipts	$263,453 88

RECEIPTS AND DISBURSEMENTS.

Date.	Receipts.		Disbursements.
1902.			
	$3,928 90	On hand.	
July	11,634 45	Vouchers paid	$8,873 75
August	10,602 44	Vouchers paid	10,344 30
September	11,176 09	Vouchers paid	9,497 74
October	10,729 41	Vouchers paid	10,388 34
November	13 70	Vouchers paid	.....
December	16,683 87	Vouchers paid	13,985 38
1903.		Transfer to present year	2 26
January	11,350 82	Vouchers paid	12,811 22
February	10,624 47	Vouchers paid	10,583 08
March	10,531 04	Vouchers paid	11,743 40
April	11,020 54	Vouchers paid	10,663 46
May	10,728 72	Vouchers paid	9,944 46
June	10,771 31	Vouchers paid	10,763 40
July	22,508 21	Vouchers paid	11,050 65
August	427 37	Vouchers paid	11,429 67
September	11,555 38	Vouchers paid	9,773 44
October	12,011 85	Vouchers paid	9,762 30
November	11,692 48	Vouchers paid	10,334 26
December	11,563 17	Vouchers paid	13,566 92
1904.		Returned to State Treasurer	4 76
January	11,816 44	Vouchers paid	14,100 60
February	11,467 00	Vouchers paid	11,902 95
March	11,400 83	Vouchers paid	11,581 69
April	11,817 36	Vouchers paid	14,015 35
May	11,778 59	Vouchers paid	10,294 84
June	11,619 44	Vouchers paid	11,832 05
		Transfer to Woman's Post fund	267 00
		On hand	3,930 61
	$263,453 88		$263,453 88

SPECIAL APPROPRIATIONS.

ELEVATOR IN MAIN BUILDING.

Date.	Items.	Receipts.	Disbursements.
1903.			
October 10	State Treasurer	$2,500 00	
November 9	Vouchers paid	.....	$150 65
	Transfer, machinery in laundry	120 94	
December 7	Vouchers paid	.....	2,435 00
1904.			
June 30	On hand	.....	35 29
		$2,620 94	$2,620 94

ADDITION TO PUMPING STATION.

Date.	Items.	Receipts.	Disbursements.
1902.			
July 1	On hand	$4 73	
July 31	Transfer to current expense account		$4 73
		$4 73	$4 73

1,000 LIGHT DYNAMO.

Date.	Items.	Receipts.	Disbursements.
1902.			
July 1	On hand	$117 92	
July 31	Transfer to current expense account		$117 92
		$117 92	$117 92

MACHINERY IN LAUNDRY.

Date.	Items.	Receipts.	Disbursements.
1903.			
July 11	State Treasurer	$1,500 00	
September 11	Paid voucher		$63 42
October 9	Paid voucher		1,323 53
November 15	Grand Rapids Supply Co	7 89	
	Transfer to "elevator in main building"		120 94
		$1,507 89	$1,507 89

PUMP AND CONNECTIONS.

Date	Items.	Receipts.	Disbursements
1902.			
July 1	On hand	$90 00	
July 31	Transfer to current expense account		$90 00
		$90 00	$90 00

ELEVATOR IN HOSPITAL.

Date	Items.	Receipts.	Disbursements.
1903			
October 10	State Treasurer	$1,500 00	
December 7	Paid vouchers		$1,500 00
		$1,500 00	$1,500 00

BARN.

Date	Items.	Receipts.	Disbursements.
1904			
June 30	State Treasurer	$3,000 00	
June 30	On hand		$3,000 00
		$3,000 00	$3,000 00

RECAPITULATION.

Date	On hand.	Amount.
1904		
June 30	Current expense fund	$3,936 61
	Special appropriation (elevator main building)	35 29
	Special appropriation (barn)	3,000 00
	Total	$6,971 90

I would respectfully recommend that an appropriation of $143,000.00 for current expenses for each of the fiscal years ending June 30, 1906, and June 30, 1907, be asked for from the Legislature. This is based on an average membership of 880 for each of these years, and an expenditure of $162.50 per capita per annum.

Respectfully yours,

LOUIS KANITZ,

Treasurer Michigan Soldiers' Home.

COMMANDANT'S REPORT.

HEADQUARTERS MICHIGAN SOLDIERS' HOME,
June 30, 1904.

To the Board of Managers, Michigan Soldiers' Home:

GENTLEMEN—Herewith I have the honor to make my fourth biennial report of the management of the Michigan Soldiers' Home, this being for the two years ending June 30, 1904.

I commenced my last report by stating that the population of the Home was slowly but steadily increasing. This increase still continues. June 30, 1902, our membership was: Men, 914; women, 94; Total, 1,008. At this date the membership is: Men, 934; women, 101; total, 1035. I see no reason for believing that the limit has yet been reached, and think an increase in the population of the Home may be looked for for some years yet.

The death rate is also increasing. Two hundred thirty-seven members of the Home, 215 men and 22 women, have died in the past two years. This shows an increase of 48 men and 5 women, as compared with the previous two years. This is due entirely to the advancing years and feebleness of our members, as there have been no epidemics, or unusual sickness in the Home.

During the past two years the expenditures of the Home have been kept within the limits of the appropriations made for them. A new elevator in the main building, ample for all demands that may be made upon it; electrical machinery for the elevator in the hospital, in place of the inefficient hydraulic machinery originally installed, and new machinery for the laundry, in place of the worn out plant which had been in operation more than fifteen years, were provided for by special appropriations made by the last Legislature. These have all been installed, and are now in operation, giving good satisfaction. No use has yet been made of the appropriation of $3,000.00 for a new barn and storehouse, which was made at the same time.

The supplies furnished the Home, with one or two unimportant exceptions, have been of good quality, and our members are well fed, clothed and lodged. The discipline of the Home has been maintained, and the Michigan Soldiers' Home will compare favorably, in the good care taken of its members, in their general deportment and appearance, and in the expense of their maintenance, with any of the State or National Homes, which, located in nearly every section of our broad land, are now caring for nearly 40,000 of the brave boys in blue, who are so rapidly passing from us.

Accompanying this report, I submit the reports of the Adjutant and Surgeon of the Home.

Respectfully submitted,
GEORGE E. JUDD,
Commandant.

ADJUTANT'S REPORT.

MICHIGAN SOLDIERS' HOME,
July 1, 1904.

Col. George E. Judd, Commandant Michigan Soldiers' Home:

Sir—I have the honor to submit, herewith, my biennial report, for the two years ending June 30, 1904.

At the date of my last biennial report, there were in the men's department of this Home.

Present	572	
Absent	342	
		914

From July 1, 1902 to June 30, 1904, there have been:

Admitted	431	
Readmitted	534	
		965

Honorably discharged	544	
Summarily discharged	3	
Dishonorably discharged	75	
Dropped from rolls	108	
Died	215	
		945

Present June 30, 1904	597	
Absent June 30, 1904	337	
		934

The 597 present on that date are reported as follows:

For duty	309	
For extra duty	117	
Excused from duty	46	
In hospital	125	
		597

The 337 absent on that date are reported as follows:

Absent with leave	299	
Absent without leave	19	
In insane asylum	19	
		337

The following table shows the average number present each year since the organization of the Home.

	Women.	In hospital.	Present, including sick.	Total.
Year ending June 30, 1886		38	157	157
Year ending June 30, 1887		30	253	253
Year ending June 30, 1888		42	329	329
Year ending June 30, 1889		49	405	405
Year ending June 30, 1890		62	520	520
Year ending June 30, 1891		67	462	462
Year ending June 30, 1892		46	442	442
Year ending June 30, 1893		47	381	381
Year ending June 30, 1894	17 (6 mo.)	64	448	456
Year ending June 30, 1895	27	61	491	518
Year ending June 30, 1896	34	55	517	551
Year ending June 30, 1897	30	70	541	571
Year ending June 30, 1898	32	87	529	561
Year ending June 30, 1899	44	94	685	729
Year ending June 30, 1900	51	100	726	777
Year ending June 30, 1901	53	123	712	765
Year ending June 30, 1902	64	125	719	783
Year ending June 30, 1903	71	134	741	812
Year ending June 30, 1904	74	141	758	832

During the last biennial period there have died:

Year ending June 30, 1903	103	
Year ending June 30, 1904	112	
		215

Two of the above served in the Spanish-American war.

Of these 45 died out of the Home, (1 in insane asylum) 7 in the Home, and 163 in the Home hospital.

The average age of all members of the Home, (not including 9 who served in the Spanish-American war), is 68⅓.

The average age at admission of the members admitted (not including those who served in the Spanish and later wars) during the biennial period ending June 30, 1904, is 66⅓ years.

The average age of all members dying during that period was 69½.

By comparison with the last report, it will be seen that the general average age of members has increased by three and one-third years. The average age of those admitted has increased by nearly two years, while the average age at death has increased two years.

The total number of men admitted into the Soldiers' Home from date of organization until June 30, 1904, is 4,277, 43 of whom were soldiers of the Spanish and subsequent wars, 9 of whom are now members of the Home; 6 of the members saw service in the war with Mexico, four of the six subsequently serving in the civil war. One thousand eighty who were members of the Home at the time of their death, have died since it was since first opened September 11, 1885.

They served from the following states.

Arkansas	2	Minnesota	9
California	11	Mississippi	16
Colorado	2	Missouri	7
Connecticut	10	New Hampshire	2
Delaware	1	New Jersey	11
District of Columbia	2	New Mexico	10
Georgia	1	New York	667
Illinois	158	North Carolina	4
Indiana	134	Ohio	335
Iowa	20	Pennsylvania	108
Kansas	8	Rhode Island	3
Kentucky	8	Tennessee	5
Louisiana	1	Texas	1
Maine	26	Vermont	19
Maryland	3	Virginia	2
Massachusetts	45	West Virginia	1
Michigan	2,566	Wisconsin	79

Sixty per cent of those who have been members of the Home served in Michigan regiments. The other forty per cent were accredited to other states than Michigan, but were eligible for admission here by virtue of the clause in the law establishing the Home, which made all honorably discharged Union soldiers or sailors entitled to its benefits provided that they were residents of the State at the time of, and for one year next preceding the passage of the act establishing the Home. (June 5, 1885.)

MAXIMUM ATTENDANCE.

1888, highest number present during fiscal year	331	
1889, highest number present during fiscal year	405	
1890, highest number present during fiscal year	623	
1891, highest number present during fiscal year	558	
1892, highest number present during fiscal year	563	
1893, highest number present during fiscal year	544	
1894, highest number present during fiscal year	593	
1895, highest number present during fiscal year	645	
1896, highest number present during fiscal year	636	
1897, highest number present during fiscal year	692	
1898, highest number present during fiscal year	667	
1899, highest number present during fiscal year	750	
1900, highest number present during fiscal year	794	
1901, highest number present during fiscal year	861	
1902, highest number present during fiscal year	894	
1903, highest number present during fiscal year	898	Feb. 22
1904, highest number present during fiscal year	916	Feb. 20

The time of the largest attendance is during the months of January and February. During the year just closed, the Home was filled to its utmost capacity for about six weeks, commencing January 15. During that time, it was necessary to place about thirty applicants on the "waiting list." None of these were, however obliged to remain out over one month.

On the 30th day of June, 1904, there were on the muster rolls, 934 members of the following ages.

25 years (Spanish War)	1	62 years	48	78 years	21
26 years (Spanish War)	1	63 years	48	79 years	14
27 years (Spanish War)	1	64 years	62	80 years	9
28 years (Spanish War)	1	65 years	53	81 years	9
33 years (Spanish War)	1	66 years	40	82 years	5
36 years (Spanish War)	1	67 years	53	83 years	10
37 years (Spanish War)	2	68 years	49	84 years	13
49 years (Spanish War)	1	69 years	35	85 years	3
54 years	1	70 years	36	86 years	2
55 years	7	71 years	34	87 years	3
56 years	17	72 years	32	88 years	3
57 years	16	73 years	31	89 years	2
58 years	31	74 years	28	91 years	3
59 years	37	75 years	30	92 years	1
60 years	49	76 years	17	93 years	1
61 years	45	77 years	25	95 years	2

The average length of service of these men in the army was 23 6-10 months.

During the biennial period embraced in this report there have been expended from State appropriations:

For current expenses	$247,673 78
June vouchers, not yet paid (less receipts)	11,941 96
Total current expenses for two years	$259,615 74
Elevator in main building (special appropriation)	2,585 65
Elevator in hospital (special appropriation)	1,500 00
Machinery in laundry (special appropriation)	1,379 06
	$265,080 45

Under the provisions of an act of Congress appropriating $100.00 per capita per annum, for each veteran cared for in a State Soldiers' Home, there have been paid into the State Treasury and credited to the general fund, the following sums:

For the year ending June 30, 1903	$72,594 29
For the year ending June 30, 1904	73,454 44
	$146,048 73

With these amounts deducted, the actual cost to the State of this Home for the past two years (including special appropriations) has been $119,031.72.

The average cost of the maintenance of our members, per capita per annum, based on average membership, has been:

For the year ending June 30, 1903	$153 66
For the year ending June 30, 1904	163 16

The average cost of subsistence for each member present per day, (cost of help and all other expenses incurred in preparing and serving the food included) was:

For the year ending June 30, 1903	$0 17.43
For the year ending June 30, 1904	18.30

The average cost of clothing for each member present was:

For the year ending June 30, 1903	$18 40
For the year ending June 30, 1904	19 58

Members of the Home received pensions as follows:

None	52	$16 00 per month	5
$6 00 per month	69	17 per month	24
8 00 per month	172	20 00 per month	1
10 00 per month	101	22 00 per month	1
12 00 per month	489	24 00 per month	1
14 00 per month	19		

WOMEN'S DEPARTMENT, MICHIGAN SOLDIERS' HOME.

There were on the rolls of the women's building, June 30, 1902:

In woman's building (except hospital floor)	34	
On hospital floor	22	
Absent on leave	38	
		94

From June 30, 1902 to June 30, 1904, there have been:

Admitted	54	
Readmitted	18	
		72
Discharged	28	
Summarily discharged	3	
Dropped from rolls	12	
Died	22	
		65

Upon the rolls, June 30, 1904:

In woman's building (except hospital floor)	33	
On hospital floor	21	
Absent on leave	44	
Absent without leave	3	
		101

Total number admitted to woman's building from date of opening to June 30, 1904 ... 271

Pensions drawn by members of the women's building:

$8 00 per month	26	
12 00 per month	13	
None	62	
		101

Status of the members of the women's building:

Wives	46	
Widows	53	
Mothers	2	
		101

The total number of deaths of members of the woman's building since it was opened January 1, 1894, is 53.

The husbands of 37 of the wives are members of the Home, and 4 of the remaining 9 have at one time been, but are not now members of the Home.

Accompanying are the descriptive lists of the veteran members of the Home on this date and a list of the members of the woman's building; also a list of the members of the Home and of the woman's building who have died in the two years covered by this report.

Respectfully submitted,

E. B. TAYLOR,

Adjutant.

SURGEON'S REPORT.

MICHIGAN SOLDIERS' HOME, HOSPITAL,
June 30, 1904.

Col. George E. Judd, Commandant Michigan Soldiers' Home:

Sir—I have the honor to submit the report of the Medical Department of the Michigan Soldiers' Home for the period of two years ending June 30, 1904.

The records of this office show as follows:

The number in hospital June 30, 1902	158
Admitted since that date (Civil War)	618
Admitted since that date (War with Spain)	12
Total to be accounted for	788
Discharged from hospital	396
Died in hospital	167
Sent to asylum	17
A. W. L.	32
A. W. O. L.	3
Dropped	9
Total	624
Number absent and present June 30, 1904	164
The largest number in hospital at one time	172
The lowest number in hospital at one time	98
Of the veterans of the Civil War:	
The oldest man at death	88
The youngest man at death	53
Average age at death	70
Of the veterans of the war with Spain:	
One died at the age of	25

In addition to the 167 deaths in Hospital, the records show that two have died suddenly in the Main building, and five while on leave. This makes the sum total of the deaths of the Home, inside and outside of the hospital 174. Some may have died on furlough who have not been reported to this office.

Causes of death for period of two years ending June 30, 1904.

Brain and Nervous System:	
Apoplexy	4
Congestion of	1
Concussion of	1
Embolism of	1
Hemorrhage of	4
Softening of	7
Locomotor Ataxia	2
Meningitis	1
Paralysis	16
Spinal cord—contusion of	1
Paresis	1
Heart:	
Organic diseases of	34
Aneurism of aorta	1
Lungs, Diseases of:	
Bronchitis chronic	7
Pneumonia	7
Tuberculosis	5
Stomach:	
Gastritis chronic	2
Intestines.	
Perforation of	3
Tuberculosis of	3
Kidneys:	
Brights' disease	17
Bladder:	
Cystitis	4
Cancer.	
Of face	5
Of stomach	5
Of bladder	1
Of rectum	1
General Causes:	
Erysipelas	1
Exhaustion	3
Gangrene Senile	4
Killed by cars	1
Old age	19
Opium Poisoning	1
Septicemia	3
Tumor of abdomen	1
Total	167

In scanning the causes of death, in the above table, the remarkable thing to be noted is the comparatively few deaths from disease of the lungs. Pulmonary diseases in ordinary tables of the causes of death, greatly out number the diseases of any other organ of the body.

It is seen that the greater proportion die from diseases of the brain and nervous system (39), diseases of the heart (35), lungs 19, and kidneys 17. These in a majority of cases are traceable to service in army days.

Quite frequently men are brought to the hospital from a distance, who are nearly in a dying condition when they arrive here. It is pitiable to note the emaciated forms, the scant clothing and pinched features as they are

brought into the hospital, sometimes in midwinter. This is not creditable to those in whose care these men have been, previous to their coming to the Home. There is often much thoughtlessness and cruel neglect in clothing and fitting out these men for their journey.

The sanitary regulations established by the Board of Managers are faithfully enforced. The inspection of food and cooking, of the dining rooms and kitchens, the examination of milk and a general oversight of all that in any way effects the health of the members of the Home; these are matters which receive scrupulous attention. Every man is required to have a bath immediately on arrival, and once a week thereafter unless excused by the Surgeon.

General inspection is held by the Commandant and his staff every Saturday at 2 P. M. This takes the place of the old time Sunday morning inspection of the regulary army. A critical survey is made of the rooms in the main building and dormitory, and the condition and general appearance of the men, the hospital, bakery, laundry and other places.

A considerable amount of work has been done in the hospital building during the period under consideration. The basement has been renovated, and air and light admitted, thereby materially increasing the capacity for beds. Painting nnd calcimining have done much toward removing the sombre appearance of the halls and dark corners. High backed arm chairs and rockers have been placed on the porches for the comfort of those able to be about. A greatly needed improvement has been made in fire escapes and fire protection. Helpless patients can now be removed from the upper floors without difficulty.

The facilities for feeding and caring for the sick have been greatly increased. The old soldier nurses have largely given place to citizens, who are younger and have more strength and endurance for that service. These younger men, some of them medical students from the different schools of the State, have given eminent satisfaction in their work.

The female nurses are equally efficient and satisfactory, in this connection, I would respectfully state that the rooms for the accommodation of these nurses are inadequate and uncomfortable. In view of this fact, I would respectfully urge the erection of a dormitory, or that other suitable provision be made for the accommodation of all female help in the hospital. This will give us much needed room for patients, and at the same time accommodate necessary help. This applies equally well to the hospital in the woman's building.

While upon the subject of sleeping quarters, I wish to call attention to the fact that it is quite necessary that the male nurses sleep in the hospital building, for the reason that in case of fire they are needed in the handling of patients. These men are instructed as to the duties of each in case of fire, and will be expected to be ready to respond, without delay, when needed. It is my purpose to have the men drilled thoroughly for the performance of their several duties. Good rooms in the attic of the hospital could be fitted up for their accommodation, if thought advisable.

The heating of the hospital is satisfactory except during the blizzards in winter, when some of the wards are very cold. Storm windows for the west front, particularly, are quite necessary for the proper protection of the patients. Weather strips around the windows are not sufficient. The snow blows in under the windows, and piles up on the window sills. This matter requires attention before another winter sets in.

The ventilation of the hospital is not good. The admission of air from

outside is ample, but the escape of foul air is not well provided for, in all parts of the building.

In closing this report I respectfully call attention to the need of an ambulance. This is not a new subject, but I refer to it for the purpose of respectfully suggesting that while we need a conveyance of this kind frequently, we also need some kind of a vehicle in which we can take out these old men for an airing, a few at a time, in proper weather. I believe a conveyance can be built, for a comparatively small amount of money, which will answer the purpose of an ambulance and an outing wagon also. It should be made low and easy to get into, and comfortable to ride in. Often times a short ride in the fresh air on a pleasant day would do more for them than medicine. The most we can do for a large number of these old men, is to relieve their pains, cheer them up, and make them as comfortable as circumstances will allow. They come here with diseases, which they have had for many years, and their old age precludes any hope for cure.

This hospital differs materially from ordinary hospitals, in the fact that the patients are almost entirely old men, suffering from ailments of long standing and the diseases of age. We have few cases of acute disease among the Civil War men. Fevers are seldom met with. Typhoid fever is unknown. We have no epidemics of any kind.

Surgical operations are very rare, except of minor importance. During the period under consideration, the only cases of surgery requiring major operations are as follows: Amputation of leg, one (1); amputation of foot, one (1); urethrotomy, two (2); and strangulated hernia, one (1).

The period is marked by a general improvement in our equipment for the care and treatment of those men under our charge.

Very respectfully,

H. R. MILLS,
Surgeon.

List of members of the Michigan Soldiers' Home who have died from July 1, 1902 to June 30, 1904.

Name.	Admitted.	Age.	Co.	Regiment.	Date death.
John Schmidt	April 22, 1892	76	B	15th Pennsylvania Cavalry	July 1, 1902
Benjamin Tripp	May 7, 1900	70	A	1st Michigan Infantry	July 3, 1902
John McIver	May 23, 1891	70	K	2d U. S. Infantry	July 4, 1902
Stephen M. Bowen	May 9, 1902	80	D	1st U. S. Engineers	July 5, 1902
Christopher Price	Aug. 16, 1901	65	K	48th Indiana Infantry	July 8, 1902
J. H. Woodruff	Nov. 1, 1901	60	F	3rd Michigan Infantry	July 26, 1902
Benjamin W. Fosdick	Dec. 5, 1900	70	K	150th Pennsylvania Infantry	July 1, 1902
Patrick O'Connor	July 23, 1900	72	Una'sd	8th Michigan Infantry	Aug. 3, 1902
Edward A. King	Dec. 22, 1886	57	D.	5th Michigan Cavalry	Aug. 13, 1902
Michael Moore	May 11, 1889	58	E	28th Wisconsin Infantry	Aug. 19, 1902
W. H. Retallick	Oct. 14, 1897	75	A	124th N. Y. Infantry	Aug. 21, 1902
Nicholas Reinhardt	Jan. 20, 1888	72	K.	21st Michigan Infantry	Aug. 23, 1902
Zachariah Layton	Oct. 31, 1891	68	I	1st Michigan Light Artillery	Aug. 24, 1902
Patrick Grace	Nov. 9, 1885	71	D	2d New York Infantry	Aug. 25, 1902
Ebben Brock	Feb. 11, 1901	59	E	7th Michigan Infantry	Aug. 31, 1902
Oren J. Bates	Aug. 10, 1899	68	I	4th Michigan Cavalry	Sept. 22, 1902
Russell Ryness	Jan. 11, 1896	88	G	3d Michigan Cavalry	Oct. 6, 1902
Addison Simmons	Mar. 15, 1898	63	K	8th Michigan Infantry	Oct. 8, 1902
Charles Martin	April 8, 1896	66	H	2nd Michigan Infantry	Oct. 12, 1902
George E. Bennett	July 5, 1901	76	C	102nd Col. U. S. Infantry	Oct. 19, 1902
Loren Parmalee	July 21, 1899	75	K	1st Mich. Engineers and Mechanics	Oct. 20, 1902
Cyrus A. W. Swift	Nov. 15, 1897	75	G	46th Pennsylvania Infantry	Oct. 22, 1902
William J. Thomas	June 22, 1897	60	F	75th N. Y. Infantry	Oct. 27, 1902
John A. Coleman	Sept. 29, 1891	71	K	39th Ohio Infantry	Nov. 4, 1902
Dusty Rock	Jan. 7, 1902	66	1st Batt.	New York Light Artillery	Nov. 13, 1902
George B. Beak	Nov. 10, 1902	82	G	75th New York Infantry	Nov. 13, 1902
William J. Ryan	June 16, 1896	57	A	10th Michigan Cavalry	Nov. 17, 1902
Alexander Coon	Nov. 11, 1895	69	E	46th Ohio Infantry	Nov. 17, 1902
Stephen Schwaley	June 22, 1899	82	C	197th Ohio Infantry	Nov. 18, 1902
Wm. H Cummings	Oct. 20, 1902	66	G	96th New York Infantry	Nov. 20, 1902
Robert Rainey	Jan. 9, 1902	60	I	18th Michigan Infantry	Aug. 14, 1902
Frank Wirtz	Jan. 6, 1896	60	12th	Michigan Prov. Guard	Nov. 29, 1902
Lorian Ruggles	Sept. 18, 1894	79	H	20th Ohio Infantry	Dec. 3, 1902
William G. Bond	Sept. 1, 1902	84	H	83d Illinois Infantry	Dec. 3, 1902
Sylvester Munger	Aug. 11, 1902	76	B	13th Michigan Infantry	Nov. 28, 1902
William H. Townsend	Dec. 21, 1892	62	H	9th Michigan Infantry	Dec. 9, 1902
Joseph C. Divers	Mar. 31, 1897	70	A	38th Wisconsin Infantry	Dec. 16, 1902
Eli T. Simons	Jan. 15, 1900	77	G	201st Pennsylvania Infantry	Dec. 16, 1902
Michael Schmouder	Oct. 4, 1897	67	H	27th Michigan Infantry	Dec. 18, 1902
William McGregor	May 1, 1894	72	H	64th New York Infantry	Dec. 20, 1902
William J. Harris	Sept. 30, 1898	84	K	1st New York Cavalry	Dec. 26, 1902
George H. Hill	Oct. 12, 1888	87	E	11th Kansas Cavalry	Dec. 27, 1902
Moses Stahle, Spanish-Am. war	Sept. 13, 1902	25	C	35th Michigan Infantry	Dec. 28, 1902
Christopher A. Hahn	Nov. 15, 1900	68	A	6th Michigan Heavy Artillery	Dec. 28, 1902
Geo. M. Louder, Spanish-Am. war	Dec. 25, 1901	36	D	34th U. S. Volunteers	Dec. 28 1902
Daniel Ball	Dec. 24, 1902	74	D	17th Michigan Infantry	Jan. 5, 1903
Richard Dorsey	Sept. 15, 1896	77	B	5th New York Infantry	Jan. 6, 1903
Charles W. Avery	Dec. 22, 1902	69	G	75th New York Infantry	Jan. 7, 1903
Hiram O. Wood	Dec. 22, 1902	76	B	7th Michigan Cavalry	Jan. 10, 1903
Orson T. Taylor	July 24, 1902	78	D	10th Michigan Infantry	Jan. 11, 1903
Chester Hatch	Oct. 25, 1902	76	G	4th Michigan Infantry	Jan. 16, 1903
James Babe	Oct. 10, 1900	66	A	3d Michigan Infantry	Jan. 18, 1903
John Oliver	Aug. 18, 1892	78	21st Batt	Ohio Light Artillery	Feb. 3, 1903
William O. Sherburn	Oct. 7, 1893	64	H	10th Michigan Cavalry	Feb. 3, 1903
Byron Cherry	Nov. 19, 1902	54	E	25th Ohio Infantry	Feb. 4, 1903
Francis M. Mattison	Jan. 15, 1903	68	L	6th Michigan Cavalry	Feb. 4, 1903
Lloyd Shorter	Feb. 8, 1903	66	F	102d U. S. Colored Infantry	Feb. 9, 1903
J. B. Richardson	Nov. 27, 1900	57	C	65th Ohio Infantry	Feb. 10, 1903
George Leathers	April 6, 1895	80	Unas'd	10th Michigan Infantry	Feb. 17, 1903
Benjamin F. Campbell	Aug. 17, 1894	62	C	18th Michigan Infantry	Feb. 16, 1903
Richard F. Masters	Sept. 3, 1901	78	D	22nd Michigan Infantry	Feb. 21, 1903
Alanson L. Handlin	Dec. 9, 1899	71	.....	Trumbull Guards	Feb. 22, 1903
William H. Pollock	Dec. 12, 1896	60	H	19th New York Infantry	Feb. 28, 1903
Thomas Hanna	Dec. 29, 1893	68	K	1st New York Artillery	Feb. 28, 1903
Orson Babcock	Aug. 8, 1898	72	A	9th New York Cavalry	Mar. 2, 1903

List of members of the Michigan Soldiers' Home who have died.—**Continued.**

Name.	Admitted.	Age.	Co.	Regiment.	Date death.
John H. Dennis	Feb. 10, 1898	62	B	1st Michigan Sharp Shooters	Mar. 3, 1903
Edward M. Hall	June 24, 1902	67	G	3d Michigan Cavalry	Mar. 6, 1903
Dewitt C. Rogers	Mar. 4, 1896	63	E	128th Ohio Infantry	Mar. 6, 1903
Harry Linse	July 15, 1901	73	K	110th New York Infantry	Mar. 10, 1903
Frederick S. Taylor	April 22, 1902	68	A	14th Michigan Infantry	Mar. 15, 1903
J. H. Robbins	Feb. 4, 1888	75	A	47th Indiana Infantry	Mar. 24, 1903
Eugene Burtt	Mar. 19, 1903	55	E	23d Michigan Infantry	Mar. 26, 1903
Edwin J. Codner	July 10, 1902	64	H	1st Michigan Artillery	Mar. 27, 1903
Courtland Chapman	Mar. 27, 1903	82	H	9th New York Heavy Artillery	April 7, 1903
Charles Bush	June 12, 1897	63	I	3d New York Cavalry	April 13, 1903
Nathaniel Rogers	Dec. 28, 1899	85	C	1st Michigan Sharp Shooters	April 15, 1903
Michael Hoy	June 2, 1887	79	H	105th New York Infantry	Dec. 11, 1902
James H. Yeo	Sept. 5, 1893	69	A	33d New York Infantry	April 21, 1903
Bradley Cole	Dec. 9, 1893	64	D	16th Michigan Infantry	April 25, 1903
Edwin Richardson	July 8, 1902	77	A	10th Iowa Infantry	April 27, 1903
Thomas Radigan	April 16, 1900	58	B	13th N. Y. Infantry	April 30, 1903
T. W. Dougherty	Nov. 18, 1893	74	K	1st Michigan Infantry	May 1, 1903
John M. Howder	Sept. 27, 1897	76	G	7th N. Y. Cavalry	May 5, 1903
M. J. Barkman	April 24, 1902	63	C	6th Michigan Infantry	May 5, 1903
Abner Bravard	Jan. 30, 1902	64	I	12th Michigan Infantry	May 3, 1903
Henry R. Hobart	Sept. 3, 1900	73	E	2d Michigan Infantry	May 9, 1903
Silas H. Catlin	Aug. 18, 1899	63	F	13th Michigan Infantry	May 20, 1903
A. F. Sisson	Nov. 16, 1897	75	D	21st Michigan Infantry	May 20, 1903
Joseph Thompson	Jan. 6, 1903	65	F	13th New York Infantry	May 23, 1903
S. B. Maynard	Jan. 6, 1903	65	.....	Chicago Mer. Battery	May 25, 1903
James Evans	Oct. 4, 1902	63	E	117th New York Infantry	May 27, 1903
Thomas G. Burns	Oct. 6, 1892	73	H	2nd Pennsylvania Infantry	May 27, 1903
Charles Crawford	Mar. 20, 1901	69	H	144th Ohio Infantry	June 4, 1903
Charles W. Rising	Aug. 28, 1902	65	Unas'd	93d New York Infantry	June 9, 1903
L. A. Robinson	Dec. 28, 1895	63	K	8th New York Cavalry	May 12, 1903
Richard Hurley	July 19, 1889	78	F	14th New York Infantry	June 12, 1903
Walter Ransome	Jan. 10, 1901	61	Seam'n	U. S. S. Augusta	June 14, 1903
H. S. Killicutt	Oct. 10, 1901	78	B	3d New York Artillery	June 8, 1903
Albert Kelley	Nov. 17, 1894	66	H	12th Ohio Infantry	June 18, 1903
Jas. W. Covert	Oct. 12, 1893	68	F	29th Michigan Infantry	June 19, 1903
Henry R. Sherman	April 10, 1902	77	G	1st Michigan Engineers and Mechanics	June 27, 1903
John S. Ross	June 1, 1886	69	D	1st Michigan Light Artillery	June 29, 1903
Wm. H. Watts	Feb. 13, 1899	59	D	3d Michigan Infantry	July 1, 1903
Nelson Patterson	April 30, 1897	68	L	3d Michigan Cavalry	June 30, 1903
Edward Kane	Nov. 25, 1902	60	Seam'n	U. S. S. Vermont	July 5, 1903
Richard Bruner	April 26, 1887	88	D	16th New York Infantry	July 9, 1903
George Eskridge	Dec. 23, 1902	77	F	4th Michigan Infantry	July 20, 1903
August Gutknecht	Oct. 28, 1895	70	D	8th Michigan Infantry	July 21, 1903
Primus Taylor	Dec. 16, 1896	57	K	102nd U. S. Colored Infantry	July 21, 1903
Edmund W. Short	July 18, 1894	66	B	6th U. S. Cavalry	July 25, 1903
Joseph Bushrey	Feb. 5, 1897	62	F	17th Michigan Infantry	July 29, 1903
John Zimmerman	Nov. 29, 1889	73	E	15th New York Engineers	July 31, 1903
Albert Seaman	July 14, 1903	63	E	6th Michigan Heavy Artillery	Aug. 1, 1903
John Fortner	June 1, 1903	63	I	31st New Jersey Infantry	Aug. 3, 1903
Charles Brookmayer	Jan. 7, 1902	83	K	3d Michigan Infantry	July 12, 1903
Augustus Van Buren	Jan. 23, 1902	56	G	10th Michigan Cavalry	Aug. 12, 1903
S. M. Hammond	July 26, 1900	73	H	5th Michigan Infantry	Aug. 16, 1903
Henry Ammons	July 16, 1902	59	C	67th Ohio Infantry	Aug. 6, 1903
Chas. D. Blakeslee	July 1, 1903	77	E	21st Michigan Infantry	Aug. 20, 1903
George A. Nehor	Aug. 20, 1903	65	C	80th New York Infantry	Aug. 25, 1903
Orson B. Odell	July 26, 1887	75	B	6th Michigan Cavalry	Aug. 30, 1903
Peter Burns	Feb. 3, 1893	66	F	3d Michigan Infantry	Sept. 4, 1903
William Venn	Oct. 26, 1899	66	C	21st New York Infantry	Aug. 21, 1903
John V. Salyer	Dec. 21, 1899	65	K	21st Michigan Infantry	Sept. 8, 1903
Daniel Dempster	July 23, 1886	76	D	10th Illinois Cavalry	Sept. 10, 1903
Byron Russell	Mar. 1, 1888	63	I	1st New York Drag.	Sept. 11, 1903
Frederick A. Crockett	Dec. 5, 1902	57	G	1st Maine Heavy Artillery	Sept. 12, 1903
James Lawrence	Sept. 1, 1903	67	L	9th Michigan Cavalry	Sept. 15, 1903
David S. Ford	Sept. 6, 1903	70	A	1st Mich. Engineers and Mechanics	Sept. 21, 1903
George Monroe	Sept. 16, 1889	82	A	56th Illinois Infantry	Sept. 25, 1903

List of members of the Michigan Soldiers' Home who have died.—Continued.

Name.	Admitted.	Age.	Co.	Regiment.	Date death.
Cyrus Van Nortwick	Nov. 4, 1902	83	L	1st Mich. Engineers and Mechanics	Sept. 25, 1903
Wm. W. Roberson	Nov. 17, 1896	68	E	8th Michigan Cavalry	Sept. 28, 1903
Myron M. Sherwood	Oct. 7, 1902	81	K	13th Michigan Infantry	Sept. 28, 1903
Daniel Haskins	April 8, 1892	80	A	3d Michigan Infantry	Oct. 1, 1903
A. T. Sturgis	April 12, 1902	75	A	8th Wisconsin Infantry	Oct. 12, 1903
Michael Lyons	Mar. 15, 1890	77	E	68th Illinois Infantry	Oct. 18, 1903
James Morrison	Nov. 24, 1899	79	H	5th Michigan Cavalry	Oct. 25, 1903
A. H. Van Riper	July 6, 1897	76	K	14th Michigan Infantry	Oct. 28, 1903
Samuel E. Lewis	April 14, 1903	62	C	2nd Michigan Infantry	Oct. 28, 1903
Eli W. Brown	Aug. 6, 1900	69	E.	3d Michigan Infantry	Oct. 29, 1903
James Thomas	Mar. 15, 1889	63	Unas'd	24th Michigan Infantry	Oct. 31, 1903
Chas. L. Earle	Aug. 2, 1898	62	G	18th New York Infantry	Nov. 7, 1903
A. J. Stone	Nov. 29, 1894	74	K	13th Michigan Infantry	Nov. 10, 1903
J. K. Gardner	April 7, 1900	77	D	45th Pennsylvania Infantry	Nov. 11, 1903
David E. Erb	Feb. 27, 1902	69	B	85th Ohio Infantry	Nov. 13, 1903
John Richards	April 15, 1903	81	K	4th Michigan Cavalry	Nov. 17, 1903
Daniel C. Hicks	Oct. 14, 1902	67	A	3d Michigan Cavalry	Dec. 2, 1903
P. W. Preston	Nov. 12, 1903	84	D	1st Michigan Sharp Shooters	Dec. 3, 1903
Celestin Gosselin	Aug. 8, 1900	67	F	47th New York Infantry	Dec. 5, 1903
C. H. Pratt	Sept. 23, 1901	63	B	19th Michigan Infantry	Dec. 10, 1903
H. R. Walker	April 14, 1903	67	K	24th Michigan Infantry	Dec. 10, 1903
Frederick Westerburg	Feb. 22, 1898	58	B	2nd Missouri Light Artillery	Dec. 11, 1903
Newhall J. Rice	Nov. 15, 1902	57	H	1st Mich. Engineers and Mechanics	Dec. 12, 1903
George Korten	Nov. 12, 1900	61	C	3d Michigan Infantry	Dec. 11, 1903
Wm. W. Champlin	Feb. 4, 1903	72	B	1st Michigan Infantry	Dec. 12, 1903
Thomas Kelly	Feb. 19, 1903	59	I	8th New York Cavalry	Dec. 20, 1903
Robert M. Flack	Oct. 16, 1903	77	F	11th Pennsylvania Infantry	Dec. 24, 1903
Alexander Jones	Sept. 28, 1899	71	G	102nd U. S. Colored Infantry	Dec. 25, 1903
Thomas Fowler	Sept. 11, 1902	72	D	10th Michigan Cavalry	Dec. 26, 1903
John Ameigh	Sept. 15, 1903	90	A	Michigan Prov. Guards	Dec. 27, 1903
Martin Murray	Dec. 20, 1889	63	C	15th Michigan Infantry	Jan. 7, 1904
Jas. W. Salisbury	Jan. 28, 1902	78	C	5th Michigan Infantry	Jan. 7, 1904
Benjamin Decker	June 1, 1900	81	G	7th Michigan Infantry	Jan. 12, 1904
Patrick King	July 2, 1898	65	K	1st Mich. Engineers and Mechanics	Jan. 13, 1904
Ammon Granger	Sept. 16, 1903	76	G	75th New York Infantry	Jan. 16, 1904
John McNeal	Nov. 11, 1892	73	G	30th Indiana Infantry	Jan. 15, 1904
Benjamin Parker	Nov. 18, 1903	70	K	1st New York Cavalry	Jan. 20, 1904
John Clark	Nov. 2, 1901	62	K	17th Michigan Infantry	Jan. 20, 1904
Lucius L. Fuller	Feb. 17, 1902	57	H	26th Illinois Infantry	Jan. 30, 1904
Frank P. Webster	Oct. 6 1902	63	K	5th Michigan Cavalry	Feb. 1, 1904
David Stevens	June 20, 1903	77	G	18th Michigan Infantry	Feb. 2, 1904
C. B. Wheeler	Jan. 19, 1903	60	D	16th U. S. Infantry	Feb. 10, 1904
Charles S. Daskam	April 30, 1903	74	C	3d Michigan Cavalry	Feb. 14, 1904
Warren Willis	July 14, 1899	67	D	56th Illinois Infantry	Feb. 12, 1904
John Wood	Dec. 26, 1886	74	G	16th Michigan Infantry	Feb. 23, 1904
L. L. Judson	Nov. 8, 1900	81	C	1st Michigan Cavlary	Feb. 25, 1904
William Barry	May 26, 1893	77	M	9th Michigan Cavalry	Feb. 26, 1904
Martin Mann	Jan. 4, 1898	56	Seam'n	U. S. S. Potomac	Feb. 26, 1904
John A. Morrow	Feb. 26, 1904	71	H	24th Ohio Infantry	Mar. 3, 1904
George H. Greenville	Mar. 5, 1904	63	E	1st Michigan Infantry	Mar. 7, 1904
Jeptha Taladay	Nov. 28, 1896	68	F	1st Mich. Engineers and Mechanics	Mar. 7, 1904
Frank Hogan	Jan. 17, 1898	52	E	4th Michigan Infantry	Mar. 7. 1904
Charles H. Cudney	Mar. 26, 1897	76	B	1st Mich. Engineers and Mechanics	Mar. 9, 1904
George Ryan	Nov. 8, 1901	59	K	145th Pennsylvania Infantry	Mar. 9, 1904
F. M. Barnes	July 12, 1900	55	G	20th Michigan Infantry	Mar. 10, 1904
Charles Miller	Aug. 14, 1902	66	K	24th Michigan Infantry	Mar. 10, 1904
Melvin P. Sabine	Mar. 8, 1904	72	A	21st Michigan Infantry	Mar. 16, 1904
Charles H. Brooks	April 2, 1897	66	Seam'n	U. S. S. Harriet Lane	Mar. 17, 1904
Victor Willey	Mar. 6, 1904	55	G	8th Michigan Infantry	Mar. 31, 1904
Bartholemew Crowley	May 8, 1890	68	D	8th Michigan Infantry	Mar. 31, 1904
Wm. H. Scott	May 3, 1889	74	A	1st Michigan Engineers and Mechanics	April 6, 1904
J. W. Guthrie	Aug. 8, 1887	89	F	1st Mich. Engineers and Mechanics	April 7, 1904
Lampson Condon	April 12, 1895	60	A	10th Michigan Infantry	April 12, 1904
Frederick W. Foster	Nov. 8, 1887	67	I	5th Michigan Infantry	April 15, 1904
Chauncey Bronson	Mar. 14, 1892	70	C	9th Michigan Infantry	April 21, 1904

List of members of the Michigan Soldiers' Home who have died.—Concluded.

Name.	Admitted.	Age.	Co.	Regiment.	Date death.
James W. Hood	Feb. 27, 1902	63	F	55th Massachusetts Infantry	April 21, 1904
Abraham Hawker	June 30, 1891	77	K	7th Michigan Infantry	April 24, 1904
Oramill Forbes	Jan. 25, 1890	63	B	21st Ohio Infantry	April 24, 1904
John Riley	Sept. 1, 1900	76	I	97th New York Infantry	April 29, 1904
Samuel Boxer	Nov. 18, 1885	77	H	19th Wisconsin Infantry	April 29, 1904
Henry J. Black	July 24, 1899	77	H	87th Pennsylvania Infantry	May 4, 1904
Jacob Mosher	Mar. 11, 1904	85	E	2d Michigan Cavalry	May 2, 1904
Washington Randall	Oct. 9, 1903	68	C	30th Michigan Infantry	May 15, 1904
Chas. L. King	April 25, 1904	84	A	5th New York Heavy Artillery	May 21, 1904
Harvey Draper	Dec. 12, 1895	84	Unas'd	6th Michigan Infantry	May 21, 1904
Joseph Dewitt	Sept. 14, 1890	64	K	9th Michigan Infantry	May 22, 1904
J. H. Westfall	Sept. 24, 1892	75	A	17th Michigan Infantry	May 24, 1904
William J. Fales	Nov. 29, 1898	60	K	23d Michigan Infantry	June 2, 1904
John Warner	Mar. 15, 1902	75	G	5th Michigan Cavalry	June 3, 1904
Charles Roedinger	Nov. 26, 1903	59	F	11th U. S. Infantry	June 6, 1904
Nelson Pellen	July 11, 1894	73	E	24th Michigan Infantry	June 8, 1904
Charles F. Hicks	Aug. 9, 1890	79	M	1st Michigan Light Artillery	June 8, 1904
Robert Donnelly	Jan. 4, 1896	78	G	12th Illinois Infantry	June 17, 1904
William Harris	Sept. 21, 1892	67	E	88th U. S. Colored Infantry	June 19, 1904

List of members of Woman's Building Michigan Soldiers' Home, June 30, 1904.

Name.	Admitted from.	Relation to.	Name of relative.	Service of relative.	
				Co.	Regiment.
Elizabeth Ackley	Sheridan	Widow	Newton Ackley	B	6th Mich. Cavalry.
Sarah S. Adams	Sturgis	Widow	Joseph Adams	G	1st Mich. L. Art'y.
Mary E. Armstrong	Lyons	Mother	John C. Smith	Un'd	8th Mich. Cavalry.
Julia M. Alberts	Grand Rapids	Wife	Hiram Alberts	I	1st Mich. Infantry.
Evelina Beals	Mecosta	Wife	Daniel Beals	E	3d Mich. Infantry.
Eunice A. Bradley	Grand Rapids	Widow	A. W. Bradley	F	10th Mich. Infantry.
Susan M. Bullard	Lansing	Widow	John Bullard	H	75th N. Y. Infantry
Mary Ann Belcher	Richland	Wife	Hiram E. Belcher	I	3d U. S. Infantry.
Louise L. Baldwin	Allegan	Wife	Samuel S. Baldwin	L	4th Mich. Cavalry.
Mary M. Barclay	Hersey	Wife	A. C. Barclay	M	6th Mich. Cavalry.
Emily Boody	Hart	Wife	Albert Boody	D	146th N. Y. Cavalry.
Sylvia Barber	Honor	Wife	Thomas P. Barber	B	3d Ohio Cavalry.
Hannah Britt	Detroit	Wife	Patrick Britt	K	20th Mass. Infantry.
Hannah M. Bradshaw	Gowen	Wife	Edward Bradshaw	G	46th Penn. Infantry.
Catherine Chandler	Detroit	Widow	W. H. Chandler	A	16th Mich. Infantry.
Martha T. Coder	Unknown	Widow	Eli M. Coder	K	12th Mich. Infantry.
Matilda Corder	Ferris	Wife	Elias Corder	A	4th Ohio Infantry.
Sarah Carson	Big Rapids	Wife	James Carson	L	7th Mich. Cavalry.
Dorlisca Clark	Jackson	Wife	Franklin Clark	A	9th Mich. Infantry.
Martha J. Cogshall	Kent County	Wife	Seymour C. Cogshall	B	127th Ill. Infantry.
Mary Ann Church	Saginaw	Widow	Simeon H. Church	I	5th N. Y. Infantry.
Matilda A. Codner	Grand Rapids	Widow	Edwin J. Codner	B	47th Ohio Infantry.
Elisa Crittenden	Vassar	Widow	W. A. Crittenden	F	2d Mich. Infantry.
Mary E. Cutler	Hillsdale	Widow	George W. Cutler	G	18th Mich. Infantry.
Emily C. Cline	Grand Rapids	Wife	Wm. H. Cline	H	4th N. Y. H. Art'y.
Adelaide Comstock	Otsego	Wife	M. M. Comstock	L	1st Mich. E. and M.
Lucy Dunham	White Cloud	Wife	Bart. Dunham	B	11th Maine Infantry.
Catherine E. Denham	Ionia	Widow	E. P. Denham	C	1st Penn. Rifles.
Mary C. DeGlopper	Grand Rapids	Wife	Peter DeGlopper	D	1st M. E. and M.
Lydia Dosenbury	Howard City	Wife	John Dosenbury	G	115th Ohio Infantry
Mary E. Dart	Grand Rapids	Widow	John Dart	B	3d Mich. Infantry.
Abby Dubois	Saginaw	Wife	Francis Dubois	A	7th Mich. Infantry.
Maria Duryea	Otisco	Widow	Wm. Duryea	K	28th Mich. Infantry.
Mary E. Dawson	Hiawatha	Wife	N. E. Dawson	K	10th Mich. Infantry.
Alice Echtinaw	Fremont	Wife	Eph. Echtinaw	B	19th Ohio Infantry.
Lorinda C. Ford	Mecosta	Wife	Worthy A. Ford	I	20th Mich. Infantry.
Orsavilla Fry	Sparta	Wife	Joseph Fry	D	145th Penn. Infantry.
Elizabeth G. Flack	Grand Rapids	Widow	Robert M. Flack	F	11th U. S. Infantry.
Philena Guernsey	Ionia	Widow	Ezra M. Guernsey	E	3d Mich. Infantry.
Elenor Gardner	Grand Rapids	Wife	John Gardner	F	9th Mich. Infantry.
Elizabeth A. Gerard	Chassell	Widow	Louis W. Gerard	B	38th Wis. Infantry.
Lydia Glancey	Jackson	Widow	James Glancey	H	51st Wis. Infantry.
Jane Huntley	Grand Rapids	Widow	Horace H. Huntley	I	16th N. Y. H. Art'y.
Marion C. Hall	Grand Rapids	Widow	M. W. Hall	G	4th Mich. Infantry.
Sarah L. Howard	Elmira	Widow	S. W. Howard	I	23d Mich. Infantry.
Lizzie Hastings	Ypsilanti	Widow	W. H. Hastings	I	1st U. S. Infantry.
Margaret Huckleberry	Sand Lake	Widow	John Huckleberry	B	16th Mich. Infantry.
Keziah Hawkins	Burt	Widow	John W. Hawkins	D	1st Mich. Cavalry.
Annie E. Hunt	Muskegon	Wife	Alex. B Hunt	G	16th Wis. Infantry.
Sarah A. Harden	Newaygo	Widow	Samuel H. Hardin	.....	6th Ind. Sharp S.
Lucia J. Jarvis	Detroit	Widow	Albert H. Jarvis	.....	10th N. Y. Cavalry.
Eliza Jaqua	Grand Rapids	Widow	Nelson Jaqua	H	21st Mich. Infantry.
Mary E. Keyes	Ionia	Widow	Thomas H. Keyes	F	178th Ohio Infantry.
Mary Ann Kelly	Charlevoix	Widow	Thomas Kelly	A	21st Penn Cavalry.
Mary L. Lossing	Mecosta	Widow	Samuel H. Lossing	C	28th Mich. Infantry.
Julia Leslie	Cannonsburg	Wife	Henry Leslie	D	1st Mich. Eng. & M.
Ellen Loomis	Mt. Pleasant	Wife	St. Clair Loomis	K	2d Michigan Inf.
Julia A. Linsey	Grand Rapids	Widow	William Linsey	H	21st Mich. Infantry.
Martha A. Lewis	Grand Rapids	Widow	Robert A. Lewis	D	1st Miss. Infantry.
Mary E. Lathrop	Roselake	Wife	C. M. Lathrop	F	19th Mich. Infantry.
Mary F. Moore	Lansing	Wife	Joseph Moore	B	3d Mich. Cavalry.

List of members of Woman's Building Michigan Soldiers' Home, June 30, 1904.—Concluded.

Name.	Admitted from.	Relation to.	Name of soldier.	Service of relative.	
				Co.	Regiment.
Mary A. Marble	Grand Rapids	Widow	Liberty Marble	C	1st Mich. E. and M.
Helen Mervine	Grand Rapids	Widow	Chas. H. Mervine	C	12th Ill. Infantry.
Susan Marks	Muskegon	Wife	Charles Marks	L	10th Mich. Cavalry.
Helen L. Miller	Tekonsha	Widow	A. M. Miller	A	1st Mich. Sharp S.
Elizabeth A. Miller	Coopersville	Widow	W. A. Miller	F	49th Ohio Infantry.
Mary McNamara	Grand Rapids	Widow	John McNamara	B	14th Mich. Infantry
Elizabeth North	Detroit	Wife	Henry North	21stBt	N. Y Battery.
Julia A. Nobles	Grand Rapids	Widow	Geo. L. Nobles	A	21st Mich. Infantry.
Maria Polin	Saginaw	Widow	Anthony Polin	K	7th Mich. Infantry.
Anne Rosseau	Detroit	Widow	Jesse Rosseau	I	17th Mich. Infantry.
Anna B. Royce	Port Huron	Widow	Wm. B. Royce	F	1st Mich. H. Art'y.
Olive F. Runnels	Howard City	Widow	Curtis Runnels	B	6th Mich. Cavalry.
Melissa C. Rice	Deerfield	Wife	Chas. H. Rice	E	26th Mich. Infantry.
Marada Stanton	Corning	Widow	Simon C. Stanton	E	5th Mich. Infantry.
Alice J. Smith	Byron Centre	Wife	Robert D. Smith	.....	14th Mich. L. Art'y.
Alice Stephens	Grand Rapids	Wife	Horace Stephens	K	23d Michigan Inft.
Alzuma M. Snyder	Grand Rapids	Wife	Henry Snyder	H	117th N. Y. Infantry.
Anna M. Stratton	Comstock	Wife	Avery A. Stratton	E	13th Mich. Infantry.
Caroline E. Sherman	Plainwell	Widow	H. R. Sherman	G	1st Mich. E and M.
Emma Swan	Grand Rapids	Wife	Andrew J. Swan	A	15th Me. Infantry.
Sophia Smith	Shelby	Widow	Lewis C. Smith	K	12th Mich. Infantry.
Minerva Stillson	Saugatuck	Wife	A. H. Stillson	I	17th Mich. Infantry.
Elizabeth Spencer	Port Hope	Wife	Elias Spencer	H	3d Mich. Infantry.
Susanna Teaker	Lyons	Wife	William Teaker	C	20th Ind. Infantry.
Charlotte Tucker	Mill Creek	Widow	David N. Tucker	A	10th Mich. Cavalry.
Emma J. Tichenor	Marshall	Widow	W. G. Tichenor	K.	9th Mich. Infantry.
Sally Tibbetts	Grand Rapids	Mother	Hiram Tibbetts	H	2d Mich. Cavalry.
Sarah K. Vosburg	Big Rapids	Widow	Chas. D. Vosburg	K	1st N. Y. Cavalry.
Rebecca C. White	Montcalm county	Wife	Albert C. White	K	1st Mich. Cavalry.
Submit Walker	Romeo	Widow	John Walker	D	27th Mich. Infantry.
Catherine Wisner	Grand Rapids	Widow	Zach. Wisner	K	1st Mich Infantry.
Henrietta Watts	Grand Rapids	Wife	Isaac Watts	D	136th Penn. Infantry.
Alice F. White	Howard City	Wife	Wm. H. White	K	27th N. Y. Infantry.
Julia Waterous	Grand Rapids	Wife	Hugh O. Waterous	D	1st Mich. E. and M.
Mary White	Detroit	Wife	John White	K	155th N. Y. Infantry.
Orfa Eliza Winters	Otsego	Wife	W. H. Winters	A	28th Mich. Infantry.
Jane West	Frankfort	Widow	Asa West	I	8th Ill. Cavalry.
Emeline Wheeler	Dundee	Widow	Chas. B. Wheeler	D	16th U. S. Infantry.
Mary A. Welch	Grand Rapids	Widow	David B. Welch	E	6th Mich. Cavalry.
Alice Williams	Alpine	Widow	P. Williams	C	1st Mich. Sharp S.

List of members of the Woman's Building, Michigan Soldiers' Home, who have died from July 1, 1902, to June 30, 1904.

Name.	Age.	Relation.	Name of soldier.	Date Death.
Emeline Munson	49	Wife	Frank Munson	July 5, 1902
Harriett Moore	76	Widow	John S. Moore	Sept. 14, 1902
Sallie Rathburn	68	Widow	Fred Rathburn	Sept. 23, 1902
Sarah F. Aldrich	70	Widow	Samuel Aldrich	Jan. 14, 1903
Clemindza Cooper	75	Wife	Benjamin A. Cooper	Jan. 26, 1903
Ellen Curle	63	Widow	Charles L. Curle	May 4, 1903
Sarah A. Hall	61	Wife	Nelson W. Hall	May 7, 1903
Lucinda A. Putnam	86	Mother	Lubin A. Putnam	June 14, 1903
Lydia Supry	73	Widow	Peter Supry	June 23, 1903
Mary Armistead	88	Mother	Squire M. Armistead	June 24, 1903
Sarah McGinn	58	Widow	Hugh McGinn	June 26, 1903
Emma E. Shuler	68	Wife	Daniel Shuler	July 31, 1903
Margaret Duffany	67	Wife	Charles Duffany	Sept. 15, 1903
Ann W. Miner	67	Widow	Peter C. Miner	Oct. 10, 1903
Clorinda Ryckman	74	Widow	Benj. Ryckman	Nov. 30, 1903
Cornelia Stearns	75	Wife	W. S. Stearns	Dec. 4, 1903
Francis M. Guest	64	Widow	Henry F. Guest	Dec. 26, 1903
Margaret Lardie	76	Wife	John Lardie	Jan. 23, 1904
Sophronia J. Pierce	78	Widow	Geo. W. Pierce	Feb. 21, 1904
Phoebe Buck	72	Widow	Joseph Buck	Jan. 8, 1904
Frances E. Babcock	59	Wife	L. A. Babcock	Mar. 11, 1904
Anna Draper	76	Wife	Harvey Draper	April 8, 1904

Descriptive list of members of Michigan Soldiers' Home for disabled

Name.	Company and Regiment.	Rank.	Service in months.	Nationality.
Abrams, Charles	C, 5th Michigan Infantry	Priv	47	U. S.
Adams, Lewis H	C, 1st Michigan Sharp Shooters	Priv	31	U. S.
Adams, Charles H	G, 3d Michigan Infantry	Priv	18	U. S.
Adams, Henry P	C, 2nd Michigan Cavalry	Priv	49	U. S.
Adams, George	B, 12th Michigan Infantry	Priv	12	England
Adams, William J	B, 1st Michigan Engineers and Mechanics	Priv	7	U. S.
Akay, Henry	B, 22nd Michigan Infantry	Priv	34	U. S.
Alguire, Levi C	I, 47th Ohio Infantry	Priv	38	U. S.
Alberts, Hiram	I, 1st Michigan Infantry	Priv	17	Germany
Allen, James M	B, 2nd Michigan Infantry	Priv	10	U. S.
Allen, William H	G, 4th Michigan Infantry	Priv	43	U. S.
Allen, Ambrose	H, 7th Michigan Cavalry	Priv	33	U. S.
Aldrich, Allen	H, 8th Michigan Infantry; A, 1st U. S. Engineers	Priv	46	U. S.
Althouse, Charles A	H, 3d Michigan Infantry	Priv	18	Switzerland
Andrews, Peter	L, 16th Michigan Infantry	Priv	15	U. S.
Austin, Ervin T	H, 8th Illinois Infantry	Priv	12	U. S.
Anderson, James	F, 1st U. S. Engineers; E, 59th Illinois Infantry	Priv	34	Scotland
Anderson, Martin	B, 156 N. Y. Infantry; G, 16th Vet. R. C.	Priv	11	U. S.
Armstrong, Joseph	D, 8th Michigan Cavalry	Priv	29	England
Arwongezice, Levi C	I, 47th Ohio Infantry	Priv	24	U. S.
Arnold, David M	H, 23d Michigan Infantry	Priv	10	U. S.
Ashton, Edward	E, 25th Michigan Infantry	Priv	30	England
Augustine, William	F, 143d Ohio Infantry	Priv	16	U. S.
Austin, John	E, 6th Michigan Infantry	Corp	48	U. S.
Austin, James	I, 3d Michigan Infantry	Priv	13	U. S.
Austin, Asa J	K, 12th Michigan Infantry	Priv	9	U. S.
Avery, Edward D	K, 10th Illinois Infantry; 8th Battery, 25th Wisconsin Heavy Artillery	Priv	51	U. S.
Avery, Samuel	A, 20th New York Cavalry	Priv	23	U. S.
Ayers, Abner	I, 86th Ohio Infantry; H, 3d Ohio Infantry	Priv	20	U. S.
Babcock, Lester A	G, 81st Ohio Infantry	Priv	35	U. S.
Babcock, Joseph P	F, 111th New York Infantry; I, 3d N. Y. Art.	Priv	22	U. S.
Bail, George W	K, 171st Ohio National Guard	Priv	3	U. S.
Baker, Jerome M	E, 26th Michigan Infantry	Priv	34	U. S.
Baldwin, Samuel S	L, 4th Michigan Cavalry	Priv	6	U. S.
Barnes, Willis E	A, 8th Michigan Cavalry	Sergt	36	U. S.
Barnhart, William J	D, 128th Pennsylvania Infantry	Priv	9	U. S.
Barnes, John H	G, 1st Wisconsin Cavalry	Priv	11	U. S.
Bates, Orin J	I, 4th Michigan Cavalry	Priv	19	U. S.
Barclay, A. C	M, 6th Michigan Cavalry	Priv	38	U. S.
Bark, Lewis M	B 6th Michigan Infantry	Priv	28	U. S.
Barry, Edward	B, 21st Michigan Infantry	Corp	36	Ireland
Bass, Adelbert	C, 100th New York Infantry	Priv	38	U. S.
Battles, John	B, 102nd U. S. Colored Troops	Priv	13	U. S.
Batchelder, Charles W	K, 107th Ohio Infantry	Priv	9	U. S.
Bass, James H	C, 102nd U. S. Colored Troops	Priv	23	U. S.
Bassett, Joseph	D, 1st Michigan Cavalry	Priv	49	Canada
Bayley, Lorenzo E	C, 16th Michigan Infantry	Priv	23	U. S.
Barden, George D	A, 15th Michigan Infantry	Priv	6	U. S.
Barber, T. P	B, 3d Ohio Cavalry	Priv	47	U. S.
Barnes, George W	B, 1st Michigan Sharp Shooters	Priv	18	U. S.
Baird, John	E, 28th Michigan Infantry	Priv	21	U. S.
Bassett, Joseph	D, 1st Michigan Cavalry	Priv	49	Canada
Bascom, E. W., Mexican War	F, 2nd U. S. Infantry	Priv	12	U. S.
Barnhart, Henry E	M, 4th Michigan Cavalry	Priv	19	U. S.
Banghart, Jesse	G, 49th Ohio Infantry	Priv	16	U. S.
Bauer David	F, 6th Michigan Heavy Artillery; F, 6th Mich. Inf	Sergt	48	Germany
Beardsley, Hiram	C, 9th Michigan Infantry	Priv	7	U. S.
Beckley, E. A	L, 1st Michigan Light Artillery	Priv	9	U. S.
Bemis, John A	C, 100th Illinois Infantry	Priv	12	U. S.
Bennett, Daniel F	H, 10th Vermont Infantry	Priv	30	U. S.

Soldiers, Sailors and Marines, on the 30th day of June, 1904.

Age.	Pension per month.	Disability.	Admitted from.	When admitted.	Occupation.	Married or single.	Read or write.
63	$6 00	Gunshot wound	Grand Rapids	Aug. 5, 1903	Laborer	Sin	yes
60	6 00	Gunshot wound	Homer	June 5, 1896	Farmer	Sin	yes
67	10 00	General	Lansing	Mar. 14, 1891	Carpenter	Mar	yes
66	12 00	General	St. Johns	Feb. 15, 1897	Clerk	Mar	yes
77	12 00	General	Grand Rapids	Sept. 25, 1900	Sailor	Mar	yes
72	12 00	General	Courtland	July 19, 1895	Blacksmith	Sin	yes
62	12 00	General	Port Huron	Aug. 7 1902	Shoemaker	Sin	no
62	8 00	Gunshot wound	Shepard	April 16, 1897	Laborer	Sin	yes
67	12 00	Diabetes	Orion township	April 14, 1898	Laborer	Mar	no
75	12 00	Heart disease	Jackson	April 25, 1892	Mechanic	Sin	no
62	12 00	General	Grand Rapids	Feb. 16, 1886	Fireman	Mar	yes
73	12 00	Diabetes	Orangeville	Feb. 8, 1898	Farmer	Sin	yes
60	8 00	Gunshot wound	Ann Arbor	Oct. 22, 1897	Laborer	Sin	yes
69	10 00	Gunshot wound	Big Rapids	Oct. 27, 1902	Laborer	Sin	yes
62	12 00	General	Bay City	Oct. 27, 1899	Laborer	Sin	yes
61	8 00	General	Grand Rapids	Aug. 9, 1902	Laborer	Sin	yes
65	6 00	General	Edmore	Oct. 21, 1901	Sailor		no
66	12 00	Deafness	Battle Creek	April 19, 1889	Farmer	Sin	no
59	None	Injury left hip	Pontiac	Dec. 31, 1889	Laborer	Sin	yes
78	12 00	Rheumatism	Locke township	Nov. 14, 1902	Farmer	Sin	yes
73	6 00	General	Leonidas	Jan. 8, 1898	Laborer	Sin	yes
64	8 00	Asthma	Keeler	May 5, 1899	Painter	Wid	yes
68	12 00	Broken ribs	St. Johns	April 8, 1904	Mechanic	Mar	yes
77	12 00	Rheumatism	Lansing	Oct. 9, 1895	Horseman	Sin	yes
65	6 00	General	Crystal Valley	Jan. 21, 1891	Shoemaker	Mar	yes
66	6 00	Deafness	Grand Rapids	June 9, 1891	Cook	Mar	yes
58	8 00	Rheumatism	Lawton	Oct. 3, 1900	Horseman	Sin	yes
71	12 00	General	Fulton	May 24, 1894	Farmer	Mar	yes
59	6 00	Rheumatism	Grand Rapids	Aug. 3, 1898	Millwright	Mar	yes
73	12 00	General	Casnovia	Feb. 25, 1899	Farmer	Sin	yes
61	12 00	General	Muskegon	Oct. 22, 1898	Laborer	Sin	yes
79	8 00	Heart disease	Allegan	Dec. 21, 1898	Farmer	Mar	yes
68	8 00	Chronic diarrhoea	Jackson	Dec. 23, 1891	Laborer	Sin	yes
74	12 00	Rheumatism	Hickory Corners	April 19, 1890	Laborer	Mar	yes
84	17 00	Rupture	Grand Rapids	Oct. 15, 1903	Farmer	Mar	yes
69	8 00	Rupture	Jackson	Aug. 10, 1899	Farmer	Sin	yes
80	12 00	General	Hersey	Nov. 15, 1900	Shoemaker	Mar	yes
60	12 00	Heart disease	Solon township	Feb. 15, 1894	Mechanic	Mar	yes
63	12 00	Throat disease	Grand Rapids	April 15, 1891	Mariner	Sin	yes
61	6 00	Kidney trouble	Manistee	Dec. 2, 1891	Engineer	Sin	yes
69	12 00	General	St. Joseph	Feb. 8, 1901	Carpenter	Mar	yes
66	10 00	General	Grand Rapids	July 5, 1902	Shoemaker	Mar	yes
59	12 00	Almost blind	Niles	Feb. 4, 1888	Barber	Sin	no
67	12 00	General	Detroit	July 6, 1898	Fireman	Mar	yes
68	8 00	Rheumatism	Hadley	July 18, 1902	Farmer	Sin	yes
59	12 00	General	Odessa	Nov. 10, 1900	Farmer	Mar	yes
63	8 00	General	Honor	May 9, 1901	Farmer	Mar	yes
64	6 00	General	Detroit	Aug. 13, 1898	Printer	Sin	yes
59	None	General	Mecosta township	Nov. 28, 1896	Farmer	Mar	yes
67	12 00	General	Detroit	July 6, 1898	Fireman	Mar	yes
79	12 00	General	Sunfield	May 9, 1904	Laborer	Wid	yes
64	12 00	Heart disease	Saginaw	Feb. 20, 1903	Peddler	Mar	yes
71	12 00	Deafness	Oxford	July 23, 1902	Farmer	Sin	yes
73	8 00	Rheumatism	Detroit	Aug. 5, 1886	Laborer	Sin	yes
62	8 00	Rheumatism	Grand Rapids	Oct. 23, 1893	Laborer	Sin	yes
70	8 00	Rupture	Grand Rapids	Oct. 19, 1903	Painter	Sin	yes
64	10 00	Rheumatism	Whiteford	Oct. 8, 1897	Laborer	Sin	yes
60	8 00	Rheumatism	Byron	Mar. 6, 1903	Farmer	Sin	yes

Descriptive list of members of

Name.	Company and Regiment	Rank.	Service in months.	Nationality
Benton, James	G, 179th New York Infantry	Priv	15	England
Beals, Daniel	A, 3d Michigan Infantry	Priv	6	U. S.
Belcher, Hiram E	H, 10th Michigan Infantry	Priv	42	U. S.
Belgrave, Sylvester	C, 1st Michigan Engineers and Mechanics	Priv	21	U. S.
Beardsley, Henry	A, 28th Michigan Infantry	Priv	17	U. S.
Bement, Theodore W	H, 4th Michigan Cavalry	Priv	36	U. S.
Berry, Thomas	A, 4th Ohio Infantry	Priv	4	Ireland
Bell, Samuel	H, 23d Ohio Infantry	Priv	36	U. S.
Beck, John	F, 1st Michigan Infantry	Priv	36	Prussia
Beebe, William R	D and K, 19th Michigan Infantry	Priv	44	U. S.
Bessmer, John M	F, 8th Michigan Infantry	Sergt	16	Germany
Beckwith, William	C, 3d Michigan Infantry	Priv	4	U. S.
Betts, John	E, 30th Michigan Infantry	Priv	7	U. S.
Berg, Richard	F, 28th Wisconsin Infantry	Priv	10	Sweden
Bebee, Stephen	H, 4th Pennsylvania Infantry	Priv	17	U. S.
Benson, William	G, 2nd Michigan Infantry	Priv	38	Canada
Benson, Arba	D, 1st Michigan Engineers and Mechanics	Priv	21	U. S.
Benware, Lewis E	E, 60th N. Y. Infantry; F, 95th N. Y. Infantry	Priv	35	Canada
Bergey, Noah G	F, 29th Michigan Infantry	Priv	9	U. S.
Bier, Matthew	G, 150th New York Infantry	Corp	4	Germany
Biggins, Thomas	A, 17th Michigan Infantry	Priv	34	Ireland
Bird, John	B, 22nd Michigan Infantry	Priv	30	U. S.
Bishop, Augustus	C, 6th N. Y. Infantry; C, 2nd N. Y. Cavalry	Priv	12	U. S.
Blake, Decatur O	H, 8th Michigan Infantry	Priv	48	U. S.
Blythe, William M	G, 11th Michigan Infantry	Corp	5	U. S.
Blackmer, Edma H	A, 16th New York Cavalry	Priv	25	U. S.
Blake, Aaron	A, 23d Michigan Infantry	Priv	23	U. S.
Blumehardt, Christian	K, 1st Michigan Infantry	Priv	3	Germany
Blackwood, Neal	A, 12th New York Cavalry	Priv	35	U. S.
Bolles, Seth	E, 4th Michigan Infantry	Priv	30	U. S.
Bond, Patrick	D, 147th New York Infantry	Corp	34	Ireland
Boody, Albert	I, 6th U. S. Infantry; F, 146th N. Y. Infantry	Priv	52	U. S.
Booth, Josiah	F, 85th New York Infantry	Priv	47	U. S.
Bowen, Charles M	U. S. S. Ohio, U. S. N	Lands'an	47	U. S.
Boobany, Joseph	E, 15th Michigan Infantry	Priv	8	Canada
Borden, Thomas C	F, 6th Michigan Cavalry	Priv	38	U. S.
Borchman, Albert	A, 2nd Michigan Infantry	Priv	37	Prussia
Bortz, John	F, 5th Michigan Infantry	Priv	12	Prussia
Boyce, Chauncey	C, 6th Michigan Heavy Artillery	Priv	15	U. S.
Boyle, Maurice	U. S. S. Susquehanna	Sailor	21	Ireland
Bonefant, Joseph	C, 11th Maine Infantry	Priv	12	France
Bradshaw, Edward	G, 46th Pennsylvania Infantry	Priv	11	U. S.
Britt, Patrick	K, 20th Massachusetts Infantry	Priv	19	Ireland
Bradley, Reuben H	C, 137th Pennsylvania Infantry	Priv	40	U. S.
Bradley, Orson A	B, 3d Provost Guard New York Cavalry	Priv	51	U. S.
Brakeman, Laurent	H, 11th Massachusetts Infantry	Priv	11	France
Brady, James G	K, 14th Michigan Infantry	Priv	12	Ireland
Brandenburg, William	I, 145th Ohio Infantry	Priv	22	England
Briggs, Frank	H, 4th Michigan Infantry	Priv	24	U. S.
Brigham, Alexander	F and G, 1st Michigan Cavalry	Priv	3	U. S.
Brockleby, John	C, 1st Michigan Cavalry	Priv	21	Canada
Brower, Harmonus	M, 6th Michigan Cavalry	Priv	38	U. S.
Brown, John, 1st	A, 15th Michigan Infantry	Priv	9	Canada
Brown, George S	L, 1st Vermont Heavy Artillery	Priv	25	U. S.
Brown, Stephen	H, 1st Michigan Engineers and Mechanics	Priv	27	U. S.
Brown, Harvey J	A, 24th Michigan Infantry	Priv	24	U. S.
Brown, James H., 2nd	B, 1st New York Light Artillery	Priv	46	U. S.
Brock, Benjamin	H, 20th Michigan Infantry	Priv	33	U. S.
Brooks, Solomon	B, 155th Indiana Infantry	Priv	6	U. S.

Michigan Soldiers' Home.—Continued.

Age.	Pension per month.	Disability.	Admitted from.	When admitted.	Occupation.	Married or single.	Read or write.
70	$12 00	Rheumatism	Detroit	Aug. 3, 1903	Teamster	Wid	yes
73	8 00	Total	Aetna	May 10, 1886	Carpenter	Mar	no
64	12 00	Heart disease	Veslaburg	Oct. 7, 1898	Blacksmith	Mar	yes
74	12 00	Rheumatism	Maple Valley	June 2, 1898	Laborer	Mar	yes
70	10 00	General	Grand Rapids	Nov. 11, 1897	Farmer	Sin	no
71	12 00	Injured wrist	Newaygo	Dec. 10, 1889	Farmer	Sin	yes
64	None	Sprain	Three Rivers	Nov. 23, 1893	Moulder	Mar	yes
68	12 00	Heart disease	Kalamazoo	Nov. 2, 1903	Carpenter	Sin	yes
68	12 00	Gunshot wound	Detroit	Aug. 7, 1899	Shoemaker	Mar	yes
60	6 00	Rheumatism	Bridgeton	Oct. 23, 1903	Farmer	Wid	yes
66	12 00	General	Hastings	Mar. 14, 1903	Cabinet maker	Wid	yes
56	12 00	General	Keene	Jan. 11, 1892	Farmer	Sin	no
76	12 00	General	Jackson	July 7, 1898	Shoemaker	Sin	yes
66	12 00	Varicose veins	Rodney	Jan. 8, 1903	Sailor	Sin	yes
65	12 00	Rheumatism	Hillsdale	Mar. 1, 1904	Butcher	Wid	yes
60	12 00	Rupture	Algonac	Oct. 19, 1903	Tailor	Mar	yes
59	12 00	General	Boston	July 19, 1901	Farmer	Wid	yes
64	10 00	Rheumatism	Detroit	May 6, 1893	Shoemaker	Mar	yes
72	12 00	Gunshot wound	Big Rapids	April 16, 1897	Machinist	Mar	yes
77	None	Rheumatism	Quincy	Dec. 12, 1896	Farmer	Mar	yes
74	12 00	General	Adrian	July 2, 1899	Laborer	Sin	no
64	12 00	General	Lebanon	Nov. 20, 1897	Farmer	Mar	yes
65	12 00	General	Saginaw	July 15, 1901	Blacksmith	Wid	yes
63	8 00	Gunshot wound	Cedar Springs	Dec. 20, 1898	Farmer	Sin	yes
67	None	Broken arm	Nunica	Mar. 12, 1904	Farmer	Wid	yes
57	12 00	Heart disease	Mackinaw	June 2, 1899	Farmer	Mar	yes
84	12 00	General	Tamarack	Sept. 8, 1900	Laborer	Sin	no
72	12 00	Gunshot wound	Mondova, Ohio	Feb. 16, 1886	Laborer	Sin	no
60	12 00	Rupture	Detroit	Nov. 19, 1895	Baker	Sin	yes
67	10 00	General	Grand Rapids	April 8, 1901	Woodturner	Mar	yes
71	8 00	Varicose veins	Cheboygan	Feb. 16, 1893	Cook	Mar	yes
78	12 00	General	Pentwater	May 23, 1900	Farmer	Mar	no
65	8 00	Rupture	Hersey	Aug. 3, 1898	Farmer	Mar	yes
64	12 00	Heart disease		Mar. 10, 1903	Gardener	Mar	yes
70	12 00	Loss of left eye	Cadillac	Jan. 9, 1886	Laborer	Sin	no
63	8 00	Bronchitis	Howard City	Nov. 24, 1903	Laborer	Mar	yes
64	10 00	General	Detroit	July 23, 1900	Shoemaker	Wid	yes
69	12 00	Rheumatism	Detroit	April 4, 1887	Laborer	Sin	yes
59	None	General	Burlington	Jan. 17, 1895	Laborer	Sin	no
70	12 00	General	Escanaba	Dec. 19, 1901	Sailor	Wid	yes
70	8 00	General	Kalkaska	Jan. 7, 1902	Farmer	Wid	yes
72	12 00	General	Gowen	Oct. 25, 1898	Farmer	Mar	yes
76	12 00	General	Detroit	Aug. 7, 1901	Laborer	Mar	no
83	12 00	Rheumatism	Grand Rapids	Mar. 26, 1889	Saw filer	Sin	yes
62	8 00	Rupture	Hunda township	Aug. 28, 1894	Farmer	Mar	yes
66	12 00	Rupture	Detroit	Oct. 27, 1898	Laborer	Mar	yes
67	8 00	Paralysis	Jasper township	April 6, 1904	Farmer	Wid	yes
79	17 00	Old age	West Branch	Aug. 4, 1903	None	Sin	yes
61	8 00	Varicose veins	Edmore	Aug. 18, 1903	Farmer	Mar	yes
75	12 00	Paralysis	Riga	Nov. 3, 1892	Carpenter	Sin	no
61	10 00	General	Grand Rapids	Oct. 26, 1892	Laborer	Sin	yes
62	8 00	General	Kalamazoo	Oct. 10, 1895	Farmer	Sin	yes
62	12 00	General	Saginaw	Dec. 26, 1890	Laborer	Mar	yes
56	8 00	Chronic diarrhœa	Fremont	Jan. 13, 1904	Carpenter	Mar	yes
75	14 00	Heart disease	McBrides	Jan. 10, 1903	None	Sin	yes
70	12 00	General	Detroit	Sept. 19, 1902	Painter	Mar	yes
64	8 00	Rheumatism	Cohoctah	Oct. 27, 1903	Farmer	Mar	yes
77	12 00	Gunshot wound	Manlius	July 14, 1903	Farmer	Wid	no
78	12 00	Rheumatism	Beaver	Nov. 3, 1902	Farmer	Mar	no

Descriptive list of members of

Name.	Company and Regiment.	Rank.	Service in months.	Nationality.
Brown, Charles	D, 39th New York Infantry	Priv	9	U. S.
Brown, David D	B, 19th U. S. Infantry; I, 5th U. S. Infantry	Priv	36	U. S.
Brown, James H., 1st	C, 6th Michigan Cavalry	Priv	9	U. S.
Brooks, Charles E	D, 3d Michigan Cavalry	Bugler	30	U. S.
Brower, Samuel N	E, 14th Michigan Infantry	Priv	40	U. S.
Buchanan, Robert	M, 3d Michigan Cavalry	Priv	26	Ireland
Bullard, Augustus	A, 102nd U. S. Colored Troops	Priv	24	U. S.
Buck, Benjamin B	B, 10th Michigan Infantry	Priv	16	Canada
Butler, Harrison	C, 80th Ohio Infantry	Priv	33	U. S.
Buck, Willard P	A, 47th Ill. Inf.; G, 69th Ill. Inf.; F, 138th Ill. Inf	Priv	15	U. S.
Buckley, Evans	H, 16th New York Cavalry	Sergt	8	U. S.
Bumps Benjamin F	H, 4th Michigan Cavalry	Priv	8	U. S.
Burgess, James R	G, 1st Michigan Lancers	Priv	3	U. S.
Burton, David	F, 11th Michigan Infantry	Corp	36	U. S.
Burton, James	Unassigned, 10th Michigan Infantry	Priv	2	England
Butts, George P	F, 29th Michigan Infantry	Corp	12	U. S.
Bushway, Joseph	D, 9th Michigan Cavalry	Priv	43	U. S.
Byron, Theophilus	G, 5th New York Cavalry	Priv	18	U. S.
Caesar, Julius	B, 20th Massachusetts Infantry	Priv	15	Germany
Call, John H	A, 2nd Connecticut Infantry	Priv	20	England
Callahan, James	H, 9th Ohio Cavalry	Priv	19	U. S.
Call, Erastus Jr	D, 1st Mich. Lancers; F, 1st Mich. Eng. and Mech	Priv	22	U. S.
Cadwell, Harry H	A, 9th Michigan Cavalry	Priv	23	U. S.
Camiel, John	D, 102nd U. S. Infantry	Priv	21	U. S.
Campbell, Giles	F, 17th Vermont Infantry	Priv	17	U. S.
Campau, Adolph F	A 3d Mich. Inf.; L, 1st Mich. Engineers and Mech	Priv	18	U. S.
Cameron, Peter	F, 2nd Michigan Infantry	Priv	16	U. S.
Carey, Lorenzo D	K, 44th and H, 8th Iowa Infantry	Corp	11	U. S.
Carleton, Henry R	G, 5th Michigan Infantry	Priv	17	U. S.
Carpenter, Eloy J	D, 8th Michigan Infantry	Priv	19	U. S.
Carpenter, Eugene	A, 11th Michigan Infantry	Priv	22	U. S.
Carroll, Thomas	F, 37th New York Infantry	Priv	10	Ireland
Carr, Charles M	B, 20th Michigan Infantry; A, 30th Mich. Inf	Priv	34	U. S.
Carroll, Patrick	E, 14th New York Heavy Artillery	Priv	23	U. S.
Carpenter, A. T. T	I, 137th New York Infantry	Priv	6	U. S.
Carr, William A	A, 23d Michigan Infantry	Priv	34	U. S.
Cartwright, Washington	H, 1st Michigan Engineers and Mechanics	Priv	18	U. S.
Carson, James	L, 3d Michigan Cavalry	Priv	16	U. S.
Carter, Henry J	D, 104th New York Infantry	Priv	11	U. S.
Cassidy, James	M, 9th New York Cavalry	Priv	9	Ireland
Chadeayne, Henry A	E, 83d N. Y. Infantry; F, 135th N. Y. Infantry	2d Lieut.	26	U. S.
Chaffee, Alonzo	A, 3d Michigan Cavalry	Priv	6	U. S.
Chadderdon, John	K, 6th Michigan Infantry	Priv	48	U. S.
Chadwick, Hiram	H, 1st Michigan Cavalry	Priv	47	England
Chatfield, Isaac	D, 66th Illinois Infantry	Priv	43	U. S.
Chapman, John M	I, 24th Michigan Infantry	Priv	3	U. S.
Chilson, Gideon	F, 24th Michigan Infantry	Priv	6	U. S.
Chirgwin, Martin	D, 1st Michigan Engineers and Mechanics	Priv	19	U. S.
Chine, William H	H, 4th New York Heavy Artillery	Corp	19	U. S.
Chapaton, Henry	C, 5th Michigan Infantry	Priv	34	France
Chatfield, Asahel C	L, 7th Michigan Cavalry	Priv	19	U. S.
Chase, Joseph M	I, 147th New York Infantry	Priv	16	U. S.
Clark, Orrin	I, 1st Michigan Cavalry	Priv	12	U. S.
Clark, James M	C, 1st Michigan Light Artillery	Priv	44	U. S.
Cluman, Thomas	I, 10th Missouri Infantry	Priv	40	Ireland
Cicott, Etoi	A, 4th Michigan Infantry	Priv	25	U. S.
Clark, Elisha	A, 32nd New York Infantry	Priv	24	U. S.
Clark, Joel M	E, 18th Michigan Infantry	Priv	10	U. S.
Cleveland, Stratton	K, 6th New York Infantry	Priv	48	U. S.
Cobb, James W	B, 7th Michigan Cavalry	Priv	11	U. S.

Michigan Soldiers' Home.—Continued.

Age.	Pension per month.	Disability.	Admitted from.	When admitted.	Occupation.	Married or single.	Read or write.
81	$12 00	General	Port Huron	July 26, 1899	Mechanic	Sin	yes
61	12 00	Broken hip	Detroit	July 29, 1902	Laborer	Sin	yes
69	None	General	Lexington	Dec. 22, 1898	Laborer	Mar	yes
65	12 00	Rheumatism	Ionia	Dec. 27, 1899	Farmer	Mar	yes
64	6 00	Varicose veins	Stockbridge	Nov. 1, 1899	Farmer	Sin	yes
68	12 00	General	Allegan	Oct. 13, 1898	Farmer	Mar	yes
72	6 00	General	Jackson	Oct. 20, 1899	Laborer	Wid	yes
67	8 00	General	Grand Rapids	Sept. 30, 1901	Jobber	Sin	yes
59	12 00	Heart disease	Evergreen	April 20, 1903	Laborer	Wid	yes
67	6 00	General	Osceola	Nov. 5, 1899	Carpenter	Sin	yes
58	10 00	Rheumatism	Harrison	May 21, 1895	Carpenter	Sin	yes
61	6 00	General	Holly	Dec. 17, 1900	Laborer	Wid	yes
78	None	General	Port Huron	May 13, 1903	Carpenter	Mar	yes
68	None	Rheumatism	Cohoctah	Feb. 15, 1903	Farmer	Mar	yes
62	8 00	General	Gaines	Jan. 26, 1898	Farmer	Sin	yes
78	12 00	Blindness	Flint	April 28, 1891	Laborer	Sin	yes
60	12 00	Blindness	Detroit	July 23, 1901	Laborer	Sin	no
61	8 00	Heart disease	Mt. Pleasant	Feb. 16, 1903	Cooper	Wid	no
60	14 00	Heart disease	Grand Rapids	Oct. 12, 1903	Bookbinder	Mar	yes
77	12 00	General	Grand Rapids	Oct. 9, 1901	Laborer	Mar	yes
63	12 00	Disease of lungs	Owosso	Oct. 14, 1902	Farmer	Sin	yes
60	12 00	Chronic diarrhœa	Flint	Oct. 6, 1903	Cooper	Sin	yes
69	12 00	General	Luther	May 20, 1902	Farmer	Wid	yes
79	12 00	General	Detroit	Oct. 15, 1901	Teamster	Mar	no
72	12 00	General	Ogemaw	Oct. 29, 1901	Laborer	Wid	yes
64	12 00	Heart disease	Grand Rapids	Sept. 11, 1902	Carpenter	Sin	yes
73	12 00	Deafness	Spencer	Jan. 7, 1904	Farmer	Wid	no
60	12 00	Head wound	Muskegon	July 12, 1902	Laborer	Mar	yes
63	17 00	General	Saginaw	Jan. 7, 1904	Saddler	Mar	yes
63	8 00	Gunshot wound	Kent county	Oct. 11, 1893	Carpenter	Sin	yes
67	None	General	Sherman	July 12, 1893	Laborer	Sin	yes
72	20 00	Paralysis	Ann Arbor	Oct. 23, 1900	Laborer	Wid	no
57	10 00	General	Grand Rapids	Feb. 24, 1901	Farmer	Wid	yes
64	6 00	General	Grand Rapids	Aug. 20, 1900	Cabinet maker	Sin	yes
72	12 00	General	Ludington	July 18, 1892	Plasterer	Mar	yes
60	16 00	Chronic diarrhœa	Detroit	Dec. 3, 1903	Carpenter	Wid	yes
58	8 00	Rheumatism	Muskegon	Nov. 15, 1902	Mason	Mar	yes
73	10 00	General	Big Rapids	Aug. 23, 1898	Laborer	Mar	yes
75	12 00	General	Ferris	Oct. 11, 1899	Peddler	Wid	no
65	8 00	General	Detroit	June 29, 1896	Laborer	Sin	no
68	10 00	Rheumatism	Battle Creek	Mar. 3, 1900	Painter	Mar	yes
74	8 00	General	Allegan	April 12, 1901	Laborer	Sin	yes
64	6 00	Rupture	Vergennes	Nov. 22, 1894	Farmer	Sin	yes
79	12 00	General	Detroit	April 6, 1888	Machinist	Mar	yes
65	10 00	Rheumatism	Grand Rapids	May 5, 1904	Carpenter	Wid	yes
60	8 00	General	Owosso	Nov. 3, 1900	Laborer	Mar	yes
84	12 00	Rheumatism	Grand Rapids	Mar. 25, 1889	Carpenter	Wid	yes
61	10 00	Heart disease	Grand Rapids	Oct. 25, 1899	Farmer	Mar	yes
63	12 00	General	Grand Rapids	Dec. 30, 1898	Farmer	Mar	yes
86	12 00	General	Mt. Clemens	Jan. 12, 1886	Laborer	Wid	yes
78	12 00	Rheumatism	Eaton Rapids	Aug. 16, 1890	Shoemaker	Sin	yes
56	8 00	Disease of eyes	Grand Rapids	April 11, 1904	Painter	Sin	yes
84	12 00	Senility	Maple Grove	May 10, 1903	Carpenter	Wid	no
78	12 00	General	Cadillac	July 18, 1888	Saddler	Sin	yes
69	10 00	Wounds	Coldwater	Aug. 12, 1895	Laborer	Mar	yes
78	10 00	Disease of bladder	Wayne county	July 24, 1894	Laborer	Sin	yes
64	10 00	General	Sparta	Sept. 18, 1899	Farmer	Sin	yes
88	12 00	General	Tecumseh	Jan. 4, 1904	Shoemaker	Wid	no
83	12 00	General	Hemlock	May 8, 1903	Farmer	Wid	no
67	8 00	General	Tekonsha	Aug. 15, 1901	Farmer	Sin	yes

Descriptive list of members of

Name.	Company and Regiment.	Rank.	Service in months.	Nationality.
Cole, James D	F, 6th Michigan Artillery	Capt	53	U. S.
Cole, Charles	U. S. S. Brilliant	Q. M	12	U. S.
Cobb, Lucius J	A, 3d U. S. Cavalry	Priv	5	U. S.
Conley, Patrick	H, 34th New York Infantry	Sergt	27	Canada
Cook, Madison W	H, 1st Michigan Engineers and Mechanics	Priv	17	U. S.
Cook, George	C, 4th Michigan Infantry	Priv	36	England
Coon, Tobias M	A, 118th New York Infantry	Priv	35	U S.
Cogshall, Seymour C	B, 127th Illinois Infantry	Priv	30	Ireland
Cogger, John	G, 3d Michigan Cavalry and U. S. N	Priv	22	England
Comstock, Elijah E	F, 1st Michigan Engineers and Mechanics	Priv	19	U. S.
Coon, Philip J	B, 1st Michigan Engineers and Mechanics	Articifier	33	U. S.
Connor, Andrew S	E, 1st Michigan Sharp Shooters	Artificer	29	U. S.
Collom, Myron	K, 3d Michigan Cavalry	Priv	8	U. S.
Conkright, George W	D, 198th Ohio Infantry	Priv	2	U. S.
Conrad, James M	H, 44th Illinois Infantry	Priv	34	U. S.
Connell, Michael	L, 11th Michigan Cavelry	Priv	17	Ireland
Cooper, William V	C, 4th Michigan Infantry	Priv	36	U. S.
Cope, Ellis W	B, 8th Michigan Cavalry	Priv	23	U. S.
Cooper, Francis	G, 9th Michigan Infantry	Priv	34	U. S.
Coppell, William	I, 3d U. S. Infantry	Priv	36	England
Courser, William	H, 3d Michigan Infantry	Priv	37	
Corwin, James H	E, 6th Michigan Cavalry	Priv	39	U. S.
Cotney, Henry, Mexican War	E, 1st Michigan Infantry	Priv	7	Ireland
Cradock, James	K, 140th New York Infantry	Priv	33	Ireland
Crandall, Charles F	D, 19th Wisconsin Infantry	Priv	18	U. S.
Crapo, John B. V	K, 1st Wisconsin Cavalry	Priv	23	U. S.
Crawford, David	Clara Dalson, Benson, Gt. Western, U. S. N	Seaman	14	Ireland
Crindle, Thomas	I, 1st Michigan Cavalry	Priv	19	U. S.
Cromwell, Albert	I, 142nd New York Infantry	Priv	9	U. S.
Cronkhite, Charles A	I, 19th Michigan Infantry	Priv	31	U. S.
Cross, Garrett	B, 14th Michigan Infantry	Priv	26	Ireland
Curtis, Alvaro	E, 81st Ohio Infantry	Priv	36	U. S.
Crowl, Samuel H	A, 29th Michigan Infantry	Corp	13	U. S.
Curley, James	C, 90th Illinois Infantry	Priv	22	Ireland
Cummings, Simeon B	F, 2nd Michigan Infantry	Priv	21	U. S.
Dale, Charles	D, 1st U. S. Infantry	Priv	36	U. S.
Daley, Michael	B, 4th Michigan Infantry	Priv	20	U. S.
Danks, John S	K, 1st Ohio Light Artillery	Priv	19	U. S.
Dailey, Thomas	B, 7th Michigan Cavalry	Priv	16	Ireland
Daniels, William M., Mexican War	H, 8th U. S. Infantry	Priv	19	U. S.
Darrow, Marvin S	B, 18th Michigan Infantry	Priv	34	U. S.
Darwin, Calvin	L, 1st Michigan Light Artillery	Priv	20	U. S.
Darling, Alva	G, 20th Michigan Infantry	Priv	5	U. S.
Davis, Benjamin B	C, 189th New York Infantry	Priv	9	U. S.
Davis, James	I, 4th Michigan Infantry	Priv	25	U. S.
Davis, Floid	G, 126th New York Infantry	Priv	46	U. S.
Davis, Wesley	D, 1st Michigan Light Artillery	Priv	11	U. S.
Davis, Rudolph	C, 8th Michigan Infantry	Priv	9	U. S.
Davis, William L	D, 102nd U. S. Colored Troops	Priv	22	U. S.
David, Julian	C, 14th Michigan Infantry	Priv	16	U. S.
Davenport, Wm. alias Wm. D. Jones	A, 21st New York Cavalry	Priv	25	U. S.
Dean, Horace P	G, 24th Michigan Infantry	Priv	4	U. S.
Decker, Andrew	A, 16th Michigan Infantry	Priv	31	Germany
Deglett, Leon	M, 1st Michigan Engineers and Mechanics	Priv	22	Canada
De Glopper, Peter	D, 1st Michigan Engineers and Mechanics	Priv	13	U. S.
Delaney, John	B, 102nd U. S. Colored Troops	Priv	23	U. S.
Delano Frederick	G, 3d Michigan Cavalry	Priv	36	U. S.
Dever, William	D, 1st U. S. Vet. Vols	Priv	13	U. S.
De Vries, Peter	Battery E 1st Michigan Light Artillery	Capt	43	Holland

Michigan Soldiers' Home.—Continued.

Age.	Pension per month.	Disability.	Admitted from.	When admitted.	Occupation.	Married or single.	Read or write.
81	$12 00	Heart disease	Battle Creek	Aug. 18, 1899	Farmer	Wid	yes
66	12 00	General	Jackson	Feb. 6, 1902	Carpenter	Mar	yes
63	10 00	General	Colton	Aug. 31, 1896	Carpenter	Sin	yes
87	12 00	Rheumatism	Pinconning	Mar. 25, 1899	Sailor	Sin	yes
70	6 00	Piles	Grand Rapids	Jan. 13, 1892	Farmer	Mar	yes
63	12 00	Heart disease	Wexford	Dec. 5, 1903	Blacksmith	Wid	yes
84	12 00	General	Grand Rapids	Dec. 22, 1893	Farmer	Wid	yes
63	12 00	General	Kent	June 2, 1901	Farmer	Mar	yes
74	22 00	Total	Big Rapids	Nov. 22, 1900	Farmer	Wid	yes
69	12 00	Total	Big Rapids	June 6, 1904	Farmer	Wid	yes
74	12 00	Total	Jackson	Nov. 4, 1887	Carpenter	Mar	yes
59	12 00	Rheumatism	Grand Rapids	Jan. 24, 1896	Miller	Mar	yes
74	12 00	General	Ann Arbor	Dec. 30, 1897	Laborer	Sin	yes
59	14 00	General	Ionia	Oct. 7, 1901	Farmer	Sin	yes
63	12 00	Paralysis	Michigan	June 30, 1904	Farmer	Wid	yes
76	17 00	General	Manlius	Nov. 2, 1897	Farmer	Wid	yes
70	12 00	Paralysis	Sturgis	Jan. 18, 1894	Blacksmith	Sin	yes
72	12 00	General	Woodbridge	May 4, 1896	Farmer	Mar	yes
73	17 00	General	Covert	Sept. 26, 1900	Farmer	Mar	yes
84	12 00	Deafness and blindness	Pentwater	Dec. 14, 1891	Master mariner	Wid	no
66	12 00	General	Ludington	Jan. 8, 1902	Laborer	Mar	yes
63	12 00	Rheumatism	Ionia	Dec. 23, 1897	Laborer	Sin	no
79	12 00	General	Grand Rapids	Jan. 6, 1898	Farmer	Wid	yes
63	8 00	Disease of eyes	Detroit	June 7, 1892	Tobacconist	Wid	yes
56	None	Rheumatism	Saginaw	Dec. 18, 1896	Laborer	Mar	no
59	12 00						
66	12 00	Loss of leg	Big Rapids	Jan. 31, 1891	Sailor	Sin	no
61	10 00	General	Detroit	Jan. 2, 1982	Butcher	Sin	yes
58	8 00	Rheumatism	Reed City	Dec. 13, 1893	Laborer	Sin	yes
67	8 00	General	St. Joseph	Jan. 13, 1886	Clerk	Wid	yes
68	12 00	Heart disease	Ypsilanti	Oct. 30, 1896	Blacksmith	Mar	yes
67	12 00	Heart disease	Sheridan	Oct. 29, 1903	Pedlar	Mar	yes
60	12 00	General	Gaylord	Jan. 19, 1894	Clerk	Mar	yes
83	12 00	General	Stanton	Oct. 6, 1901	Laborer	Wid	no
74	12 00	General	Flint	Oct. 10, 1901	Farmer	Sin	no
58	6 00	Gun shot wound	Detroit	Mar. 10, 1903	Mechanic	Mar	yes
65	14 00	Wounds	Grand Rapids	June 8, 1903	Farmer		
57	10 00	Rheumatism	Ludington	Dec. 28, 1898	Laborer	Mar	yes
71	12 00	Wounds	Lyons	Dec. 23, 1890	Laborer	Wid	no
84	12 00	General	Grand Rapids	Mar. 13, 1897	Carpenter	Sin	yes
62	12 00	General	Blissfield	Nov. 5, 1894	Millhand	Sin	yes
81	12 00	General	Pine Plains	Mar. 20, 1891	Farmer	Sin	yes
67	None	Rupture	Pentwater	Dec. 11, 1903	Farmer	Wid	yes
57	6 00	Wounds	Lyons	Dec. 23, 1890	Laborer	Wid	no
59	12 00	General	Flint	Oct. 25, 1894	Farmer	Mar	yes
71	12 00	General	Tittabawassee	Oct. 9, 1901	Laborer	Sin	yes
61	10 00	General	Grand Rapids	April 18, 1901	Carpenter	Wid	yes
62	12 00	Fracture	Vestaburg	Aug. 2, 1899	Farmer	Mar	yes
60	None	General	Baraga	July 19, 1900	Mason	Mar	yes
62	6 00	General	Grand Rapids	Oct. 16, 1894	Cooper	Mar	yes
68	12 00	General	Ludington	Nov. 29, 1894	Carpenter	Mar	yes
58	12 00	Kidney disease	Rodney	June 13, 1904	Farmer	Wid	yes
81	12 00	Heart disease	Detroit	Sept. 9, 1892	Mason	Wid	no
64	6 00	Rheumatism	Saginaw	Feb. 26, 1895	Laborer	Wid	no
60	12 00	General	Grand Rapids	May 2, 1902	Farmer	Mar	yes
89	12 00	General	Coldwater	Jan. 13, 1902	Laborer	Sin	no
85	12 00	General	Greenwood	July 9, 1903	None	Wid	yes
58	12 00	Disease of eyes	Jackson	Nov. 20, 1903	Carpenter	Wid	yes
72	12 00	General	Adrian	Nov. 16, 1898	Salesman	Mar	yes

Descriptive list of members of

Name.	Company and Regiment.	Rank.	Service in months.	Nationality.
Dexter, James H	K, 9th Michigan Cavalry	Priv	8	U. S.
Denton, Alonzo	F, 1st Michigan Engineers and Mechanics	Priv	37	U. S.
Dignan, George B	14th Battery Michigan Light Artillery	Priv	20	England
Dikeman, Harrison	E, 111th Pennsylvania Infantry	Musician	26	U. S.
Dixon, William	L, 5th Michigan; E, 7th and I, 1st Mich. Cavalry	Priv	26	U. S.
Donihue, James H	M, 10th Michigan Cavalry	Priv	25	Ireland
Dosenbury, John	G, 115th Ohio Infantry	Priv	35	U. S.
Doubleday, Joel	B, 14th Maine Infantry	Priv	38	U. S.
Dove, Isaac	A, 132nd Illinois Infantry	Priv	5	England
Downer, Edward	E, 14th Michigan Infantry	Priv	16	U. S.
Dubie, Paul	A, 19th Michigan Infantry	Priv	36	U. S.
Dubois, Francis	A, 7th Michigan Inlantry	Priv	19	U. S.
Ducklow, Antoine	D, 22nd Michigan Infantry	Priv	6	France
Duffy, Edward	D, 73d New York Infantry	Sergt	36	U. S.
Dunham, Bartimeus	B, 11th Maine Infantry	Priv	34	U. S.
Dunnick, John	I, 28th Michigan Infantry	Priv	12	U. S.
Dunn, James D	F, 13th Michigan Infantry	Priv	17	U. S.
Dunlap, Alexander	K, 107th Ohio Infantry	Priv	23	U. S.
Drews, Carl	B, 1st Michigan Light Artillery	Priv	28	Prussia
DeThompson, George E	G, 5th New York Cavalry	Priv	47	England
Duffany, Charles	B, 10th Michigan Infantry	Priv	36	Canada
Dulock, John	I, 1st Michigan Engineers and Mechanics	Priv	21	U. S.
Dyer, William	G, 4th New York Heavy Artillery	Priv	12	England
Dillon, Thomas W	G, 27th Michigan Infantry	Priv	17	U. S.
Dusenberry, Seth L	H, 11th Michigan Infantry	Priv	37	
Eastman, Norris	F, 2nd U. S. Cavalry; B, 188th N. Y. Infantry	Priv	25	U. S.
Eastman, John L	F, 3d Michigan Infantry	Priv	37	U. S.
Eastman, Daniel	A, 7th Michigan Cavalry	Priv	25	U. S.
Earl, Porter B	L, 11th Mich. Cavalry; G, 114th U. S. C. Troops	1st Lieut.	26	U. S.
Eaton, Thomas	L, 2nd Missouri Cavalry	Priv	12	U. S.
Echtinaw, Ephriam	H, 19th Ohio Infantry	Priv	16	U. S.
Edgin, James	F, 25th Michigan Infantry	Priv	35	U. S.
Ellis, Russell J	D, 18th Michigan Infantry	Priv	21	U. S.
Ellis, Henry C	H, 1st Michigan Light Artillery	Priv	19	U. S.
Ellis, Seth	F, 16th U. S. Infantry	Corp	36	U. S.
Ellsworth, Eugene	K, 95th Illinois Infantry	Priv	19	U. S.
Elmer, Ambrose	I, 1st Michigan Light Artillery	Saddler	17	U. S.
Emery, John W	C, 70th New York Infantry	Priv	44	U. S.
Englehart, Henry J	H, 192nd New York Infantry	Priv	31	U. S.
Ernest, Charles W	K, 1st Michigan Cavalry	Musician	55	U. S.
Erwin, William	H, 3d Michigan Cavalry	Priv	13	U. S.
Esmond, James	A, 6th New York Heavy Artillery	Priv	18	Canada
Evans, Samuel	H, 10th Mich. Infantry; G, 1st U. S. Engineers	Priv	46	U. S.
Everts, William W	I, 2nd New York Mounted Rifles	Priv	6	U. S.
Farrell, William	G, 27th Michigan Infantry	Priv	31	U. S.
Farmer, Judson C	A, 1st New York Light Artillery	Priv	9	U. S.
Fee, William	G, 12th New York Infantry	Priv	3	U. S.
Files, Terry	I, Merrill Horse	Priv	24	U. S.
Finnegan, Thomas	C, 22nd N. Y. Infantry; A, 2nd N. Y. Cavalry	Priv	26	U. S.
Fillio, William W	F, 1st Michigan Light Artillery	Priv	33	U. S.
Finch, Edward	F, 6th Michigan Cavalry	Priv	12	England
Fitzpatrick, Owen	A, 27th Michigan Infantry	Priv	35	
Field, Ami H	B, 1st Michigan Engineers and Mechanics	Artificer	48	U. S.
Fisk, Winfield S	D, 13th New York Artillery	Priv	26	U. S.
Fitzgerald, Richard	B, 18th U. S. Infantry	Priv	36	
Fitting, Henry	C, 26th Michigan Infantry	Priv	34	Russia
Fletcher, George W	E, 9th Michigan Cavalry	Priv	32	U. S.
[illegible]sine, Marshall	F, 37th Illinois Infantry	Priv	27	U. S.
[illegible]er, Thomas G	D, 16th Michigan Infantry	Corp	9	U. S.
[illegible]ncisco, Charles H	A, Mich. Lancers; Stanton Guards	Priv	6	U. S.

Michigan Soldiers' Home.—Continued.

Age.	Pension per month.	Disability.	Admitted from.	When admitted.	Occupation.	Married or single.	Read or write.
79	$12 00	Rupture	Ludington	Oct. 6, 1903	Cabinet maker	Mar	yes
64	12 00	Total	Detroit	Oct. 10, 1896	Painter	Mar	yes
59	8 00	Heart disease	Fruitport	Sept. 5, 1902	Farmer	Sin	yes
65	12 00	General	Grand Rapids	Oct. 13, 1902	Engineer	Wid	yes
60	8 00	Rheumatism	Grand Rapids	Feb. 24, 1893	Laborer	Sin	yes
64	12 00	Paralysis	Grand Rapids	Oct. 18, 1902	None	Mar	yes
66	8 00	Paralysis	Pierson	Nov. 5, 1903	Farmer	Mar	yes
80	12 00	General	Vernon	June 1, 1886	Laborer	Sin	no
65	12 00	General	Reese	Nov. 29, 1899	Farmer	Mar	yes
80	12 00	Wounds	Vernon	Jan. 2, 1891	Cooper	Mar	no
58	12 00	General	Alpena	May 1, 1904	Laborer	Sin	yes
59	12 00	Heart disease	Saginaw	April 2, 1894	Fireman	Mar	yes
68	12 00	General	Detroit	July 4, 1901	Laborer	Mar	no
63	8 00	Disease of eyes	Detroit	Nov. 8, 1895	Laborer	Wid	yes
72	12 00	Rheumatism	White Cloud	Oct. 3, 1889	Lumberman	Sin	yes
63	6 00	General	Grand Rapids	Sept. 29, 1898	Farmer	Wid	yes
62	12 00	Rheumatism	Grand Rapids	Dec. 18, 1889	Carpenter	Wid	yes
64	17 00	Disease of eyes	St. Johns	April 7, 1894	Farmer	Wid	yes
74	12 00	Rheumatism	Livonia	April 30, 1898	Farmer	Wid	yes
72	12 00	General	Goodwell township	Feb. 19, 1896	Laborer	Wid	yes
68	12 00	General	Cheboygan	Mar. 25, 1901	Farmer	Mar	no
57	12 00	Broken leg	Mt. Clemens	April 12, 1893	Laborer	Wid	no
78	12 00	Disease of stomach	Saginaw	April 7, 1896	Laborer	Sin	yes
65	12 00	Rheumatism	Hillsdale	Mar. 1, 1894	Butcher	Wid	yes
64	12 00	Rheumatism	Pentwater	Nov. 25, 1901	Farmer	Mar	yes
68	12 00	Rheumatism	Detroit	Nov. 12, 1898	Laborer	Sin	yes
69	12 00	Wound	New Haven	April 20, 1904	Farmer	Mar	yes
68	8 00	Rhuematism	Detroit	Nov. 12, 1898	Laborer	Sin	yes
65	None	Asthma	Grand Rapids	Nov. 14, 1904	Farmer	Sin	yes
67	12 00	General	Muskegon	Aug. 29, 1900	Farmer	Wid	yes
63	12 00	Epilepsy	Fremont	Jan. 27, 1897	Laborer	Mar	yes
64	12 00	General	Buchanan	April 24, 1901	Carpenter	Mar	yes
66	8 00	Rheumatism	Howard	Mar. 23, 1904	Laborer	Mar	no
59	6 00	General	Grand Rapids	Jan. 7, 1895	Chimney sweep	Sin	yes
65	12 00	General	Grand Rapids	Jan. 18, 1895	Farmer	Wid	yes
58	12 00	Chronic diarrhœa	Edmore	Feb. 7, 1893	Farmer	Mar	yes
78	12 00	Wound	Rollin	Dec. 11, 1896	Artificer	Sin	yes
63	8 00	General	Van Buren	Nov. 13, 1901	Laborer	Sin	yes
54	12 00	General	Hastings	Dec. 29, 1899	Jeweler	Sin	yes
70	6 00	General	Orion	Oct. 19, 1901	Farmer	Sin	yes
71	12 00	Heart disease	Grand Rapids	Aug. 7, 1903	Carpenter	Wid	yes
66	17 00	Strained back	Bismingham	June 11, 1892	Tinsmith	Sin	yes
73	12 00	General	Antrim county	Oct. 18, 1895	Farmer	Sin	yes
57	8 00	General	Big Rapids	Oct. 7, 1892	Laborer	Sin	yes
61	10 00	Gun shot wound	Big Rapids	Dec. 14, 1896	Farmer	Mar	yes
66	12 00	Catarrh	Grand Rapids	Jan. 9, 1899	Carpenter	Mar	yes
91	12 00	Senility	Paw Paw	April 7, 1904	Laborer	Sin	yes
62	10 00	Chronic diarrhœa	Battle Creek	Oct. 15, 1892	Carpenter	Sin	yes
69	10 00	Rheumatism	Saginaw	Feb. 14, 1898	Laborer	Sin	yes
67	6 00	General	Howard City	Oct. 14, 1898	Laborer	Sin	yes
60	6 00	General	Spring Lake	Aug. 31, 1896	Engineer	Mar	yes
68	10 00	Rheumatism	Grand Rapids	Nov. 19, 1894	Laborer	Mar	no
75	12 00	General	Flint	Sept. 26, 1891	Carpenter	Mar	yes
66	12 00	General	Bay City	April 20, 1895	Saw filer	Mar	yes
63	12 00	Wound	Detroit	Jan. 4, 1894	Blacksmith	Sin	yes
65	None	Wounds	Big Rapids	Oct. 27, 1892	Laborer	Sin	yes
67	10 00	Heart disease	Detroit	Jan. 5, 1892	Harness maker	Sin	yes
68	10 00	General	Charlevoix	Oct. 10, 1903	Farmer	Wid	yes
57	8 00	General	Saginaw	Feb. 25, 1902	Carpenter	Sin	yes
69	10 00	General	Ann Arbor	June 14, 1899	Laborer	Wid	no

Descriptive list of members of

Name.	Company and Regiment.	Rank.	Service in months.	Nationality.
French, Lafayette	D, 25th Michigan Infantry	Priv	37	U. S.
Freeman, George L.	H, 9th Michigan Infantry	Priv	20	U. S.
Freeman, Otis	C, 21st Michigan Infantry	Priv	10	U. S.
Frost, Robert	E, 3d Michigan Infantry	Priv	10	U. S.
Fisher, Homer E.	B, 4th Michigan Infantry	Priv	48	U. S.
Frink, Lorin	D, 8th Michigan Cavalry	Priv	36	U. S.
Frederickerson, John	G, 7th Iowa Infantry	Corp	20	Germany
Fries, John	Band 5th Mich. Inf.; C, 5th Mich Infantry	Priv	3	Germany
Folks, John	D, 3d Michigan Infantry	Priv	36	Canada
Foster, John H., alias John Hindman	U. S. Navy	Fireman	12	England
Fontee, Peter	D, 3d Michigan Infantry	Priv	20	Canada
Ford, Sylvanus	G, 6th Michigan Cavalry	Priv	7	U. S.
Fouch, Beligen B.	F, 57th Ohio Infantry	Priv	18	U. S.
Foster, Samuel	H, 102nd U. S. Colored Troops	Priv	20	U. S.
Foster, Henry	G, 39th Ind. Infantry; L, 1st Mich. Artillery	Priv	37	U. S.
Fournier, Joseph	F, 50th Illinois Infantry	Priv	9	France
Fowler, W. W.	H, 21st Ohio Infantry; K, U. S. V. R. C.	Priv	48	U. S.
Fuller, Don Henry	C, 1st Berdan Sharp Shooters	Priv	8	U. S.
Fuller, Samuel D.	I, 1st Michigan Cavalry	Corp	43	U. S.
Funcheon, Phyrus	K, 30th Michigan Infantry	Priv	6	U. S.
Furlong, Martin	F, 1st Michigan Light Artillery	Priv	27	Ireland
Fury, Patrick	E, 24th Michigan Infantry	Priv	35	Ireland
Gardner, John	F, 9th Michigan Inlantry	Priv	3	U. S.
Gardner, Matthew B.	F, 131st Pennsylvania Infantry	Priv	9	U. S.
Garmire, Albert M.	B, 1st Michigan Sharp Shooters	Priv	9	U. S.
Gaynor, Michael W.	F, 47th Indiana Infantry	Priv	9	Ireland
Gibson, Henry	I, 2nd Michigan Infantry	Priv	16	U. S.
Gillett, Amasa	F, 20th Michigan Infantry	Priv	34	Canada
Gear, Edward	D, 19th Michigan Infantry	Priv	37	U. S.
Gillett, Charles F.	A, 9th Michigan Cavalry	Priv	31	U. S.
Giles, Michael	G, 8th Illinois Cavalry	Priv	4	U. S.
Gilson, Jerry B.	A, 15th Michigan Infantry	Priv	42	U. S.
Girardin, Charles F.	A, 2nd Michigan Infantry	Priv	39	U. S.
Glass, William H.	F, 2nd Michigan Infantry	Priv	46	England
Goodhue, Benjamin C.	B, 2nd Michigan Sharpshooters	Priv	20	U. S.
Goodrich, Levi M.	D, 18th Iowa Infantry	Priv	6	U. S.
Gould, Meric	A, 1st Illinois Artillery; L, 19th Ohio L. Artillery	Priv	54	
Gordon, Harvey	G, 6th Michigan Infantry	Priv	37	U. S.
Gothiea, Joseph	D, 41st Wis. Infantry; D, 49th Wis. Infantry	Priv	11	U. S.
Green, Austin W.	H, H, Michigan Infantry	Priv	35	Canada
Graham, John F.	G, 177th Ohio, Infantry	Priv	5	Scotland
Graham, Joseph P.	H, 24th Missouri Infantry	Priv	15	U. S.
Graham, Deforest	C, 29th Michigan Infantry	Priv	15	U. S.
Green, Harkness	F, 6th Michigan Cavalry	Priv	35	U. S.
Green, Wesley, A.	D, 4th Michigan Cavalry	1st Lieut.	6	U. S.
Grant, Orlanzo	K, 102nd U. S. Colored Troops	Priv	12	U. S.
Gress, Uriah	A, 6th Mich. Infantry; H, 28th Mich. Infantry	Priv	9	
Griffis, George	C, 1st Michigan Engineers and Mechanics	Priv	22	Canada
Graff, Henry J.	H, 116th New York Infantry	Priv	21	Switzerland
Granby, Riley G.	G, 1st Michigan Infantry	Priv	30	U. S.
Grangel, John	D, 16th Kansas Cavalry	Priv	17	Ireland
Grant, Thomas	G, 14th Michigan Infantry	Priv	38	U. S.
Grant, Charles R.	C, 1st Michigan Cavalry	Priv	13	U. S.
Granger, L. E.	F, 3d Michigan Infantry	Priv	36	U. S.
Griffith, Jomes J.	D, 1st Ohio Light Artillery	Priv	19	U. S.
Gray, Wm. Sr.	F, 25th Ohio Light Artillery	Priv	34	Scotland
Gray, Elijah J.	F, 1st Michigan Cavalry	Priv	45	U. S.
Gray, James	A, 15th Michigan Infantry	Corp	36	U. S.
Gregg, William A.	B, 1st Michigan Infantry	Priv	17	U. S.
Gregory, Morton	G, 6th Michigan Cavalry	Sergt	39	U. S.

Michigan Soldiers' Home.—Continued.

Age.	Pension per month.	Disability.	Admitted from.	When admitted.	Occupation.	Married or single.	Read or write.
67	$12 00	Gun shot wound	Detroit	Dec. 27, 1895	Engineer	Mar.	yes
67	12 00	Rheumatism	Grand Rapids	Oct. 31, 1885	Farmer	Sin.	yes
69	12 00	Paralysis	Sand Lake	April 15, 1894	Farmer	Mar.	yes
64	8 00	General	Ionia	July 15, 1901	Farmer	Wid.	yes
62	12 00	Wounds	Sheridan	Aug. 4, 1896	Farmer	Sin.	yes
64	12 00	Sabre cut on head	Reed City	Oct. 20, 1903	Laborer	Wid.	yes
69	24 00	Sabre cut on head	Lakeview	June 22, 1904	Farmer	Sin.	yes
75	12 00	General	Detroit	April 8, 1904	Laborer	Sin.	yes
62	8 00	General	Keene	Nov. 26, 1894	Farmer	Wid.	yes
71	12 00	Blindness	Howard City	May 13, 1904	Mason	Mar.	yes
60	8 00	General	Detroit	Nov. 14, 1896	Laborer	Sin.	yes
61	8 00	Lung disease	Kalkaska	Feb. 10, 1900	Farmer	Wid.	yes
55	8 00	Varicose veins	Allegan	Oct. 21, 1903	Farmer	Wid.	no
74	8 00	Lumbago	Detroit	Nov. 20, 1889	Farmer	Wid.	yes
70	8 00	General	Kent county	June 29, 1889	Blacksmith	Mar.	yes
62	10 00	General	Cheboygan	Jan. 13, 1902	Laborer	Wid.	no
85	12 00	Rheumatism	Grand Rapids	Oct. 31, 1885	Farmer	Sin.	yes
63	12 00	General	Newkirk	June 2, 1902	Farmer	Mar.	yes
60	12 00	Pneumonia	Chicago, Illinois	June 9, 1903	Engineer	Wid.	yes
67	12 00	Heart disease	New Haven	Dec. 30, 1892	Laborer	Sin.	yes
67	12 00	Heart disease	Detroit	May 5, 1899	Laborer	Sin.	yes
66	10 00	Rupture	Detroit	Nov. 27, 1893	Carpenter	Sin.	yes
70	6 00	General	Grand Rapids	Nov. 26, 1900	Lumberman	Mar.	no
60	12 00	General	Buchanan	Oct. 10, 1898	Laborer	Mar.	yes
56	12 00	Rheumatism	La Grange	Oct. 1, 1892	Laborer	Wid.	no
56	8 00	General	Antrim county	Feb. 14, 1902	Laborer	Wid.	yes
67	None	Urinary disease	Kalamazoo	May 8, 1888	Journalist	Sin.	yes
64	12 00	Asthma	Acme	Jan. 8, 1904	Farmer	Mar.	yes
63	10 00	General	Goblesville	April 23, 1902	Farmer	Wid.	yes
64	8 00	Sunstroke	Jackson	July 29, 1893	Engineer	Wid.	yes
56	12 00	Paralysis	Saginaw	Oct. 31, 1899	Laborer	Sin.	yes
59	None	Locomotor ataxia	Burr Oak	April 14, 1904	Farmer	Sin.	yes
67	12 00	Deafness	Detroit	Oct. 15, 1890	Boiler maker	Wid.	yes
63	8 00	General	Athens	Aug. 5, 1895	Laborer	Sin.	yes
65	None	Shell wound	Lansing	Aug. 3, 1897	Carpenter	Mar.	yes
67	10 00	Rheumatism	Jackson	Aug. 18, 1898	Farmer	Mar.	yes
68	14 00	General	Brest	Jan. 31, 1901	Laborer	Wid.	yes
68	12 00	General	Bay City	July 10, 1902	Farmer	Wid.	yes
58	8 00	General	Grand Rapids	Oct. 26, 1903	Laborer	Mar.	yes
71	12 00	General	Greenville	Jan. 14, 1901	Lumberman	Sin.	yes
65	12 00	General	Bay City	Nov. 29, 1893	Laborer	Mar.	no
84	12 00	General	Leslie	April 9, 1892	Carpenter	Wid.	no
70	10 00	General	Grand Rapids	Jan. 5, 1894	Farmer	Mar.	no
77	12 00	General	Center Lake	Oct. 21, 1896	Laborer	Mar.	yes
72	12 00	Rheumatism	Detroit	Sept. 28, 1897	Attorney	Sin.	yes
77	16 00	Rheumatism	Grand Rapids	Jan. 11, 1902	Laborer	Sin.	yes
65	12 00	Rupture	Mason	Sept. 24, 1903	Farmer	Mar.	yes
57	6 00	Rheumatism	Kalamazoo	Dec. 21, 1889	Farmer	Sin.	yes
73	12 00	Erysipelas	Crawford county	Dec. 26, 1896	Butcher	Sin.	yes
67	None	General	Mt. Clemens	Nov. 27, 1894	Cooper	Sin.	yes
64	12 00	General	Clyde	Oct. 23, 1895	Laborer	Sin.	yes
58	10 00	General	Detroit	April 5, 1897	Painter	Sin.	yes
65	12 00	General	Howell	April 20, 1900	Laborer	Sin.	no
65	12 00	Loss of eye	Lawton	Nov. 9, 1899	Salesman	Sin.	yes
59	8 00	Deafness	Grand Rapids	June 6, 1898	Laborer	Sin.	yes
75	12 00	Gun shot wound	Eau Claire	Oct. 11, 1898	Baker	Wid.	yes
68	12 00	General	Kalkaska	April 16, 1904	Farmer	Sin.	yes
73	12 00	General	Detroit	Dec. 16, 1893	Sailor	Sin.	no
65	6 00	Rheumatism	Jackson	Oct. 26, 1897	Engineer	Mar.	yes
60	8 00	Rheumatism	Owosso	Nov. 28, 1891	Laborer	Mar.	yes

Descriptive list of members of

Name.	Company and Regiment.	Rank.	Service in months.	Nationality.
Griswold, William S	B, 29th Michigan Infantry	Priv	12	U. S.
Griffin, William A	I, 7th Michigan Cavalry	Priv	10	U. S.
Grilley, Edgar E	C, 10th Michigan Infantry	Corp	45	U. S.
Griswold, Harvey H	I, 30th Michigan Infantry	Priv	6	U. S.
Guro, Antoine	A, 23d Illinois Infantry	Musician	34	U. S.
Groats, John	K, 15th Michigan Infantry	Priv	6	
Gregory, Charles H	L, 1st N. Y. L. Artillery	Priv	36	U. S.
Hackett, Edward E	C, 2nd Michigan Cavalry	Priv	11	U. S.
Haddin, Hiram	B, 23d Connecticut Cavalry	Priv	24	U. S.
Hadsall, Edward	H, 10th Michigan Cavalry	Priv	16	U. S.
Hagaman, Samuel H	F, 7th Pennsylvania Infantry	Priv	16	U. S.
Hall, Charles	I, 22nd Ohio Infantry	Priv	47	U. S.
Hall, Almond	I, 12th Vermont Infantry	Priv	10	U. S.
Hall, John	I, 11th Michigan Infantry	Corp	20	U. S.
Haynes, Francis M	G, 29th Michigan Infantry	Priv	12	U. S.
Halverson, Cassius M	G, 1st Michigan Cavalry	Priv	36	U. S.
Harley, William	E, 7th Ohio Infantry; K, 5th U. S. Infantry	Sergt	45	U. S.
Harmon, John	D, 68th Ohio Infantry	Priv	36	U. S.
Harper, William	21st Battery Indiana Volunteers	Corp	34	U. S.
Harris, William H., No. 2	E, 7th Wisconsin Infantry; C, 19th Wis. Infantry	Priv	38	U. S.
Harris, Wm. H. H. No. 1	I, 34th New York Infantry	Priv	21	U. S.
Hartman, August	I, 6th Michigan Cavalry	Priv	17	Germany
Hardesty, Alexander	C, 30th Indiana Cavalry	Priv	46	Germany
Hart, George No. 1	K, 10th U. S. Cavalry	Priv	14	England
Hartford, John H	D, 22nd Michigan Cavalry	Priv	20	U. S.
Hartnale, John alias William	H, 3d New York Vol. Cavalry	Priv	5	U. S.
Harter, John	I, 146th New York Cavalry	Priv	35	Germany
Hall, Nathaniel	F, 23d Mich. Inf	Priv	35	U. S.
Hayes, William H	F, 102nd U. S. Col. Inf	Priv	11	U. S.
Hatch, Edward W	D, 20th Michigan Infantry	Priv	36	U. S.
Hatch, Milo O	G, 21st Michigan Infantry	Priv	25	U. S.
Haynes, Spencer W	D, 1st Wisconsin Cavalry	Priv	18	U. S.
Healey, Henry	L, 1st New York Cavalry	Farrier	21	U. S.
Head, Smith, Mexican War	G, 1st U. S. Artillery; D, 46th Pennsylvania Inf	Priv	10	U. S.
Hays, Leonard Q	G, 8th U. S. Colored Troops	Priv	12	U. S.
Hazard, Edward	M, 7th Michigan Cavalry	Priv	32	France
Hilbert, Percival C	F, 105th Ohio Infantry	Priv	30	U. S.
Heim, John M	72nd and 38th Ohio Infantry	Priv	26	Germany
Henry, John	C, 104th Ohio Infantry	Priv	22	Canada
Henry, William	U. S. Marine Corps	Priv	15	Ireland
Henshel, August	F, 13th Michigan Infantry	Priv	12	Germany
Hetzler, Charles H	I, 16th Michigan Infantry	Priv	36	U. S.
Heydenberk, Marquis D	Unassigned 14th Michigan Infantry	Priv	10	U. S.
Hewitt, Thomas L	I, 1st Michigan Engineers	Priv	48	U. S.
Heydenters, William	L, 1st Michigan Engineers and Mechanics	Priv	10	U. S.
Higgins, James	I, 9th Michigan Cavalry	Priv	31	Canada
Hill, Seymour	G, 8th Michigan Infantry	Priv	7	U. S.
Himes, Martin V	21st New York Battery	Priv	36	U. S.
Hinds, John M	I, 16th Michigan Infantry	Priv	14	U. S.
Hulay, Jacob	A, 5th Indiana Infantry	Priv	13	U. S.
Hill, William Jr	K, 1st New York Mounted Rifles	Priv	34	U. S.
Hicks, Henry K	128th New York Infantry	Priv	35	U. S.
Hobbs, Marcus	I, 1st Michigan Cavalry	Priv	20	U. S.
Hodges, Oliver W	I, 17th Michigan Infantry	Corp	13	U. S.
Hodgetts, George	I, 5th Michigan Cavalry	Priv	38	England
Hogle, Jacob	A, 21st Michigan Infantry	Priv	30	Canada
Hollister, William F	F, 22nd Michigan Infantry	Priv	20	U. S.
Hollwede, Frederick	D, 29th Michigan Infantry	Priv	13	Germany
Holtslander, James	F, 8th Michigan Infantry	Priv	18	U. S.

Michigan Soldiers' Home.—Coutinued.

Age.	Pension per month	Disability.	Admitted from.	When admitted.	Occupation.	Married or single.	Read or write.
58	12 00	General	St. Charles	Feb. 4, 1889	Farmer	Wid	yes
75	12 00	General	Augusta	Mar. 3, 1899	Cooper	Mar	yes
60	8 00	General	Fremont	Aug. 12, 1901	Farmer	Wid	yes
58	10 00	General	Flint	July 14, 1896	Laborer	Sin	no
77	10 00	General	Port Huron	Jan. 18, 1890	Laborer	Mar	no
65	12 00	General	Ithaca	Sept. 29, 1891	Laborer	Sin	no
64	12 00	Blindness	Bennington	Nov. 17, 1897	Farmer	Mar	no
66	12 00	Stomach disease	Grand Rapids	Jan. 16, 1904	Blacksmith	Wid	yes
91	12 00	Rheumatism	Cohoctah	Oct. 7, 1903	Farmer	Wid	yes
71	12 00	Wounds	Luzerne	Aug. 27, 1897	Clerk	Sin	yes
65	12 00	General	Kalamazoo	Dec. 24, 1896	Mechanic	Mar	yes
67	None	Fever sore	Charlotte	Dec. 8, 1903	Farmer	Sin	yes
60	10 00	General	Erie	April 27, 1898	Farmer	Mar	yes
55	8 00	Rupture	Grand Rapids	Aug. 31, 1903	Laborer	Sin	yes
71	12 00	General	Dryden	April 23, 1901	Carpenter	Sin	yes
62	12 00	General	Hartford	Feb. 20, 1902	Farmer	Sin	no
69	10 00	General	Mason	Feb. 19, 1904	Farmer	Mar	yes
63	None	Wounds	Benton Harbor	Oct. 3, 1891	Farmer	Mar	yes
74	10 00	General	Dryden	Oct. 11, 1900	Mason	Mar	yes
70	10 00	Paralysis	Grand Rapids	Feb. 17, 1886	Farmer	Sin	yes
78	10 00	General	Muskegon	April 5, 1901	Laborer	Wid	yes
56	8 00	Heart disease	Morley	April 15, 1893	Engineer	Sin	yes
70	12 00	Lung disease	Detroit	Feb. 1, 1892	Laborer	Sin	yes
78	12 00	General	Flint	July 20, 1901	Laborer	Mar	yes
81	12 00	General	Grand Rapids	Dec. 4, 1896	Farmer	Sin	yes
73	8 00	Wounds	Muskegon	Nov. 14, 1894	Laborer	Mar	yes
81	12 00	Heart disease	Kinde	Mar. 31, 1903	Lumberman	Wid	no.
58	8 00	Diarrhoea	Grand Rapids	Jan. 12, 1903	Farmer	Mar	yes.
60	12 00	General	Ann Arbor	July 20, 1900	Carpenter	Sin	yes
67	12 00	Hernia	Grand Rapids	June 2 1900	Farmer	Wid	yes
64	12 00	Heart disease	Wilson	April 6, 1887	Sailor	Mar	yes
70	12 00	General	West Branch	Mar. 2, 1898	Laborer	Sin	yes
77	12 00	Bladder disease	Ovid	Nov. 16, 1899	Engineer	Wid	yes
59	8 00	General	Kalamazoo	July 28, 1898	Laborer	Mar	no
67	12 00	General	Hudson	Oct. 31, 1901	Carpenter	Sin	yse
61	8 00	Heart disease	Big Rapids	June 16, 1897	Farmer	Mar	yes
78	12 00	Heart disease	Ferry	June 21, 1895	Cabinet maker	Mar	yes
58	8 00	Heart disease	Saginaw	April 23, 1895	Laborer	Sin	yes
64	10 00	Heart disease	Wyandotte	Sept. 10, 1901	Laborer	Mar	no
78	12 00	Heart disease	Kalamazoo	June 19, 1899	Farmer	Wid	yes
63	12 00	Rheumatism	Utica	Feb. 11, 1889	Farmer	Mar	yes
68	12 00	General	Fremont	Dec. 9, 1883	Lumberman	Sin	yes.
82	12 00	General	Ann Arbor	Nov. 9, 1894	Boiler maker	Wid	yes
68	12 00	General	Fremont	Dec. 9, 1899	Lumberman	Sin	yes
60	8 00	Rheumatism	Grand Rapids	July 6, 1903	Contractor	Div	yes
70	12 00	General	Saginaw	Oct. 12, 1898	Farmer	Sin	yes
65	12 00	Loss of arm	Grand Rapids	April 21, 1890	Laborer	Sin	yes
62	10 00	Chronic diarrhœa	Edmore	Oct. 26, 1898	Laborer	Sin	yes
79	10 00	General	Howard City	Oct 27, 1891	Laborer	Sin	no
67	10 00	General	Morley	Aug. 29, 1900	Agent	Mar	yes
59	6 00	Rheumatism	Marquette	Dec 27, 1890	Laborer	Sin	yes
60	12 00	Loss of foot	Claque county, Arkansas	Jan. 2, 1892	Farmer	Sin	yes
62	10 00	Wounds	South Haven	Aug. 15, 1899	Railroad man	Wid	yes
64	12 00	Wounds	New York City	Mar. 9, 1897	Mechanic	Mar	yes
66	6 00	Blindness	Lansing	Feb. 10, 1904	Blacksmith	Wid	yes
61	6 00	Chronic dysentery	Pontiac	Dec. 5, 1903	Laborer	Sin	yes
73	12 00	Heart disease	Saginaw	Oct. 26, 1903	Shoemaker	Wid	yes
75	8 00	General	Flint	Dec. 4, 1897	Farmer	Sin	yes

Descriptive list of members of

Name.	Company and Regiment.	Rank.	Service in months.	Nationality.
Holly, George H	U. S. S. Curlew and Yantic	Messen'r	23	U. S.
Holmes, George B	U. S. S. Ft. Hindman	Sailor	11	U. S.
Holt, Benjamin	C, 70th New York Infantry	Priv	16	England
Hoose, John	F, 3d Michigan Infantry	Priv	15	U. S.
Horton, Francis M	F, 9th New York Heavy Artillery	Priv	35	U. S.
Horsch, Peter	A, 7th Michigan Cavalry	Priv	38	U. S.
Houser, Cyrus	H, 14th Michigan Infantry	Priv	9	U. S.
Houghtaling, Henry B	I, 122nd New York Infantry	Priv	35	U. S.
Horan, John C	D, 8th Michigan Infantry	Priv	3	U. S.
Howard, John	U. S. Navy; K, 3d Michigan Cavalry	Priv	18	U. S.
Howard, Edwin E	C, 7th Michigan Cavalry	Priv	3	U. S.
Hudson, John	H, 1st Michigan Cavalry	Priv	17	U. S.
Hubbell, Orson J	B, 42nd Ohio Infantry	Priv	38	U. S.
Huckleberry, Thomas	K, 21st Michigan Infantry	Priv	35	Canada
Hulbert, Charles I	A, 48th Indiana Infantry	Priv	10	U. S.
Huffman, John	F, 29th Michigan Infantry	Priv	13	U. S.
Hummer, Philip T	F, 22nd Michigan Infantry	Priv	6	U. S.
Hungerford, Albert W	E, 102nd U. S. Colored Troops	Sergt	23	U. S.
Hunt, Warren	B, 5th Michigan Infantry	Priv	36	U. S.
Hunt, Ira S	K, 1st Michigan Engineers and Mechanics	Priv	48	U. S.
Hunt, Harvey B	G, 41st Ohio Infantry	Priv	41	U. S.
Hunt, Alexander B	K, 16th Wis. Infantry; B, 5th Mich. Infantry	Priv	36	U. S.
Hunt, Wallace J	Musician 1st Mich. Inf.; H, 21st N. Y. Cavalry	Musician	14	U. S.
Hurd, Henry S	A, 1st Michigan Engineers and Mechanics	Priv	48	U. S.
Husted, Horace P	D, 5th Michigan Infantry	Priv	47	U. S.
Hydorn, Adam A	B, 1st Michigan Light Artillery	Priv	15	U. S.
Hutchins, Jesse E	D, 5th Michigan Infantry	Priv	17	U. S.
Hyser, Frederick W	E, 6th Michigan Cavalry	Priv	13	U. S.
Hendrick, Helmes	I, 9th Michigan Infantry	Priv	17	U. S.
Heslin, John C	F, 64th New York Infantry	Priv	22	U. S.
Hess, Chauncey	K, 21st Michigan Infantry	Priv	34	U. S.
Ingalls, John C	G, 50th New York Engineers	Artificer	21	U. S.
Ingersoll, John B	C, 193d Pennsylvania Infantry	Priv	4	U. S.
Irish, Welcome M	D, 9th Michigan Infantry	Priv	37	U. S.
Irwin, Darius K	B, 24th Michigan Infantry	Priv	4	U. S.
Isdell, Miron	U. S. S. North Carolina and Hartford	Land'an	14	U. S.
Jackson, James	E, 102nd U. S. Colored Troops	Priv	23	U. S.
Jackson, William	E, 2nd Michigan Infantry	Corp	50	U. S.
Jackson, James 2nd	I, 17th Ohio Infantry	Priv	4	U. S.
Jacker, William	H, 4th Michigan Cavalry	Priv	21	Germany
Jarvis, Octave	B, 15th Michigan Infantry	Sergt	30	Canada
Jenks, Nicholas F	E, 23d Ohio Infantry	Priv	12	Germany
Jennings, Jacob W	G, 9th Michigan Cavalry	Sergt	20	U. S.
Johnson, Joseph H	H, 33d and 24th New York Vol. Cavalry	Priv	20	U. S.
Johnson, Robert	F, 102nd U. S. Colored Troops	Priv	16	U. S.
Johnson, Josephus	G, 102nd U. S. Colored Troops	Priv	13	U. S.
Johnston, William T	G, 6th Michigan Cavalry	Priv	33	U. S.
Jones, William	A, 1st Michigan Engineers and Mechanics	Priv	21	U. S.
Jones, Timothy F	B and C, 4th Michigan Infantry	Priv	56	U. S.
Jones, Smith E	I, 2nd Michigan Cavalry	Priv	47	U. S.
Jubenville, Henry E	I, 11th Michigan Infantry	Priv	41	U. S.
Kalt, Godfrey	G, 8th Michigan Infantry	Priv	7	Switzerland
Karl, Michael	C, 1st Michigan Engineers and Mechanics	Priv	10	Bavaria
Kelly, Patrick No 2	E, 1st Michigan Artillery	Priv	25	Ireland
Kellogg, James C	D, 95th N. Y. Infantry; K, 15th Mich. Infantry	Sergt	31	U. S.
Kemble, Bradford	I, 140th New York Infantry	Priv	34	U. S.
Kent, George N	F, 2nd Vermont Infantry	Priv	10	U. S.
Keith, Albert H	C, 44th Illinois Infantry	Corp	24	U. S.
Kennedy, Thomas W	F and B, 1st Michigan Infantry	Musician	48	U. S.
Keelin, William	B, 30th Michigan Infantry	Priv	6	U. S.

Michigan Soldiers' Home.—Continued.

Age.	Pension per month.	Disability.	Admitted from.	When admitted.	Occupation.	Married or single.	Read or write.
61	$12 00	General	Sturgis	Sept. 5, 1900	Sailor	Sin	yes
49	10 00	Rupture	Grand Rapids	Sept. 29, 1891	Teacher	Sin	yes
73	12 00	Piles	Paw Paw	Oct. 11, 1902	Slater	Wid	yes
63	10 00	Gun shot wound	Flint	Jan. 8, 1894	Farmer	Wid	yes
58	12 00	Heart disease	Lansing	Nov. 22, 1902	Farmer	Sin	yes
61	None	Rheumatism	Battle Creek	Dec. 29, 1897	Laborer	Sin	yes
58	6 00	Loss of eye	Grand Rapids	Dec. 7, 1903	Painter	Wid	yes
70	17 00	General	Grand Rapids	Feb. 29, 1888	Farmer	Mar	yes
60	12 00	General	Berlin	Feb. 23, 1886	Farmer	Sin	yes
69	12 00	Paralysis	Berlin	Oct. 10, 1900	Shoemaker	Wid	yes
68	10 00	Paralysis	Homer	Jan. 14, 1888	Shoemaker	Wid	yes
70	12 00	Paralysis	Plymouth	Sept. 16, 1902	Miller	Sin	yes
68	12 00	Varicose veins	Grand Rapids	Nov. 30, 1903	Carpenter	Mar	yes
74	14 00	General	Pierson	May 25, 1899	Laborer	Mar	yes
76	12 00	Stomach disease	Grand Rapids	Mar. 29, 1903	Mason	Wid	yes
64	8 00	Paralysis	North Star	April 20, 1897	Laborer	Sin	yes
72	12 00	Rheumatism	Brandon	Nov. 25, 1903	Farmer	Sin	yes
70	12 00	Crippled hand and foot	Fremont	Nov. 5, 1903	Mechanic	Sin	yes
66	8 00	Kidney disease	Lake Odessa	May 28, 1892	Farmer	Sin	yes
75	12 00	General	Jackson	Jan. 28, 1897	Cooper	Sin	yes
68	8 00	General	Ithaca	Aug. 7, 1891	Farmer	Sin	yes
64	12 00	General	Grand Rapids	June 29, 1900	Painter	Mar	yes
59	10 00	General	Grand Rapids	Oct. 22, 1900	Painter	Sin	yes
67	8 00	General	Jackson	Jan. 17, 1895	Painter	Sin	yes
71	12 00	Paralysis	Fenton	Mar. 18, 1899	Laborer	Sin	no
65	8 00	Rheumatism	Grand Rapids	Jan. 1, 1892	Carpenter	Mar	yes
61	12 00	Deafness	Mt. Clemens	May 19, 1904	Dentist	Mar	yes
59	None	Rheumatism	Grand Rapids	Feb. 18, 1898	Painter	Sin	yes
65	8 00	General	Grand Rapids	Feb. 22, 1899	Farmer	Mar	yes
63	8 00	Rupture	Gratiot county	Aug 1, 1902	Farmer	Mar	yes
59	12 00	General	Howard City	July 12, 1900	Laborer	Mar	yes
72	12 00	Sunstroke	Marquette	Aug. 29, 1888	Carpenter	Sin	yes
59	12 00	General	Algoma township	Jan. 21, 1897	Mason	Mar	yes
65	12 00	General	Pewamo	July 25, 1898	Farmer	Mar	yes
70	10 00	General	Saranac	May 18, 1904	Farmer	Wid	yes
61	8 00	Rheumatism	Maple Rapids	Dec. 28, 1903	Laborer	Sin	yes
83	12 00	Rheumatism	Detroit	Jan. 17, 1898	Laborer	Mar	no
64	8 00	Wounds	Jackson	April 5, 1892	Laborer	Mar	yes
70	12 00	Rheumatism	Grass Lake	May 11, 1903	Blacksmith	Wid	yes
68	8 00	General	Hancock	April 11, 1888	Miner	Sin	no
64	8 00	General	Toledo, Ohio	May 1, 1901	Laborer	Wid	yes
67	8 00	Rheumatism	Kalamazoo	Dec. 3, 1891	Blacksmith	Sin	yes
72	12 00	Wounds	Jackson	Feb. 3, 1896	Farmer	Sin	yes
68	14 00	Rheumatism	Saginaw	Jan. 6, 1896	Basket maker	Sin	yes
73	8 00	General	Detroit	June 26, 1896	Laborer	Wid	no
83	12 00	General	Pontiac	Oct. 8, 1903	None	Sin	yes
56	8 00	Rheumatism	Grand Rapids	Jan. 15, 1904	Student	Mar	yes
82	12 00	Rheumatism	Courtland	Nov. 15, 1903	None	Wid	yes
62	8 00	General	Crystal Falls	Mar. 13, 1903	Farmer	Mar	yes
71	12 00	General	Grand Rapids	Dec. 15, 1901	Blacksmith	Sin	yes
64	6 00	General	Detroit	Nov. 24, 1894	Printer	Sin	yes
74	12 00	Rheumatism	Cedar	May 31, 1895	Farmer	Mar	yes
76	12 00	Rheumatism	Grand Rapids	Dec. 18, 1897	Engine wiper	Mar	yes
72	12 00	Rupture	Ann Arbor	Oct. 7, 1902	Laborer	Sin	no
60	12 00	General	Dallas, Texas	Sept. 25, 1893	Carpenter	Sin	yes
80	12 00	General	Antrim	Jan. 8, 1900	Laborer	Wid	no
66	8 00	Chronic diarrhœa	Beaverton	May 11, 1903	Laborer	Wid	yes
63	17 00	Rupture	Hastings	Jan. 6, 1903	Livery	Wid	yes
61	8 00	Rheumatism	Detroit	Oct. 5, 1894	Painter	Sin	yes
61	12 00	Geheral	Dryden	July 7, 1900	Farmer	Sin	yes

Descriptive list of members of

Name.	Company and Regiment.	Rank.	Service in months.	Nationality.
Ketcham, Abram	G, 3d Michigan Infantry; A, 5th Mich. Infantry	Priv	39	U. S.
Keyes, George R	E, 5th Michigan Infantry	Priv	17	U. S.
Kidder, Addison N	I, 1st Michigan Light Artillery	1st Lieut.	6	U. S.
Kilmer, Peter B	D, 28th Michigan Infantry	1st Lieut.	16	U. S.
Kimball Job K	I, 12th Mass. Infantry; A, 5th U. S. Cavalry	Priv	39	U. S.
Kimmerly, John	U. S. S. Chickasaw	Seaman	10	U. S.
Kimball, Byron S	C and M, 1st Mich. Infantry; D, 5th Mich. Inf	Corp	26	U. S.
King, Russell R	A, 8th Michigan Infantry	Priv	10	U. S.
King Thomas F	D, 29th Michigan Infantry	Priv	21	U. S.
Kinney, Frances M	B, 38th Ohio Infantry; E, 106th Ohio Infantry	Priv	37	U. S.
Klosterman, Peter	H, 1st Michigan Infantry	Priv	36	Holland
Korting, John	H, 17th Michigan Infantry	Priv	7	Holland
Kleeman, Theodore F	A, 3d Michigan Cavalry	Priv	14	Germany
Koesch, Anton	K, 1st Michigan Light Artillery	Priv	17	Germany
Krause, Frederick A	G, 11th Michigan Infantry	Priv	15	Germany
Lake, Isaac	B, 5th Michigan Cavalry	Sergt	46	U. S.
Lagore, William	G, 39th Pennsylvania Infantry	Priv	8	U. S.
Lagro, Lewis N	E, 38th New York Infantry	Priv	20	U. S.
Lampman, Whitfield	G, 4th Michigan Cavalry	Priv	35	U. S.
Lamphere, John	H, 7th Mich. Infantry: I, 4th Mich. Cavalry	Priv	32	U. S.
Lamphierd, Wilbur F	I, 10th Michigan Infantry	Priv	46	U. S.
Lange, Gustave	K, 1st Michigan Cavalry	Priv	36	Russia
Lansing, Henry	A, 2nd Michigan Cavalry	Priv	48	Germany
Latham, Samuel	U. S. Navy	Land'an	19	U. S.
Lardie, John	A, 3d Michigan Infantry	Priv	19	Canada
Laughlin, John J	H, 1st New York Cavalry	Priv	9	Canada
Lavery, Arthur	K, 1st Mich Infantry; 44th Vet. R. C	Priv	15	Ireland
Lawrence, Marion H	A, 2nd U. S. Light Artillery	Priv	32	U. S.
Lawrence, Raselous	G, 10th Michigan Infantry	Priv	28	Canada
La Tourette, John D	C, 5th Mich. Infantry, 1st S. S. 27th Mich. Inf	Priv	34	U. S.
Laws, Charles	E, 50th Wisconsin Infantry	Priv	14	U. S.
Lebontee, George E	A, 26th Michigan Infantry	Priv	46	U S.
Lee, William H	D, 102nd U. S. Colored Troops	Priv	7	U. S.
Lee, Lewis D	E and K, 23d Ohio Infantry	Sergt	51	U. S.
Lee, William S	F, 8th Michigan Cavalry	Priv	9	U. S.
Lee, Joseph	K, 21st N. Y. Inf.: E, 2nd N. Y. Mtd. Rifles	Priv	52	France
Leiby, John B	I, 1st Michigan Infantry	Priv	12	France
Leland, Louis H	C, 8th Michigan Cavalry	Priv	33	U. S.
Lemirand, Eli	E, 17th Michigan Infantry	Priv	16	U. S.
Leslie, Henry	D, 1st Michigan Engineers and Mechanics	Priv	48	U. S.
Leonard, Joshua W	D, 123d Ohio Infantry	2nd Lieut	36	U. S.
Lessard, Francis	G, 1st Michigan Lancers	Priv	5	U. S.
Liscum, Charles	K, 1st Michigan Engineers and Mechanics	Priv	37	U. S.
Loan, Richard	B, 23d Illinois Infantry	Priv	36	Ireland
Loomis, St. Clair	K, 2nd Michigan Infantry	Priv	51	U. S.
Loomis, Luther W	A, 7th Ohio Infantry	Priv	37	U. S.
Loheed, John	U. S S. Penguin, U. S. S. Niagara	Seaman	37	U. S.
Loop, Havillah I	F, 105th New York Infantry	Priv	34	U. S.
Love, Almond	C, 3d Ohio Cavalry	Priv	18	U. S.
Losey, Asa	K, 9th Michigan Infantry	Priv	7	U. S.
Lount, Ira A	25th New York Independent Battery	Priv	37	U. S.
Lucia Philip	B, 7th Vermont Infantry	Priv	36	U. S.
Lyons, James	B, 29th Michigan Infantry	Priv	11	Ireland
Lyons, Michael	E, 68th Illinois Infantry	Priv	6	Ireland
Lyon, William A	B, 21st Michigan Infantry	Priv	12	U. S.
McCann, William	U. S. S. North Carolina	Seaman	25	Ireland
McClurg, Louis	C, 128th Indiana Infantry	Sergt	20	U. S.
McCullum, Henry	D, 19th U. S. Infantry	Priv	24	U. S.
McClellan, John	L, 3d Michigan Cavalry	Priv	53	U. S.
McDonald, Ronald	U. S. S. Reindeer and Essex	Seaman	7	Scotland

Michigan Soldiers' Home.—Continued.

Age.	Pension per month.	Disability.	Admitted from.	When admitted.	Occupation.	Married or single.	Read or write.
82	$12 00	Rhuematism	Saranac	Jan. 3, 1902	None	Wid	yes
64	10 00	General	Detroit	June 27, 1900	Tinsmith	Mar	yes
78	17 00	Heart disease	Hudson	Oct. 7, 1903	Farmer	Sin	yes
71	17 00	Diarrhœa	Jackson	April 21, 1903	Carpenter	Wid	yes
63	8 00	General	Wayland	Oct. 29, 1900	Plasterer	Sin	yes
62	8 00	General	Bangor	Aug. 26, 1891	Laborer	Wid	no
58	8 00	Rheumatism	Trenton	Oct. 18, 1898	Plasterer	Sin	yes
59	12 00	Gravel	Eagle	Dec. 22, 1896	Farmer	Sin	yes
64	12 00	General	Traverse City	Aug. 27, 1895	Farmer	Wid	yes
61	12 00	General	Muskegon	April 7, 1892	Laborer	Mar	yes
57	10 00	General	Grand Rapids	Mar. 15, 1901	Butcher	Mar	yes
69	8 00	Rupture	Grand Rapids	Mar. 23, 1904	Grocer	Mar	yes
73	17 00	General	Saugatuck	Oct. 24, 1899	Tanner	Wid	yes
91	12 00	Shell wound	Detroit	July 31, 1888	Shoemaker	Wid	yes
83	12 00	General	Emmet county	Dec. 13, 1896	Farmer	Mar	yes
67	10 00	Rheumatism	Girard township	Aug. 18, 1892	Painter	Sin	yes
74	12 00	General	Saginaw	Oct. 13, 1899	Teamster	Wid	yes
70	12 00	Rheumatism	White Pigeon	June 13, 1894	Engineer	Mar	yes
61	6 00	Broken wrist	Quincy	May 6, 1903	Carpenter	Wid	yes
59	8 00	Heart disease	Owosso	May 25, 1900	Carpenter	Wid	no
60	10 00	Rheumatism	Lincoln	June 6, 1896	Farmer	Mar	yes
71	12 00	Chronic diarrhœa	Grand Rapids	May 20, 1892	Clerk	Sin	yes
66	8 00	General	St. Louis	Feb. 1, 1902	Laborer	Mar	no
68	None	General	Hamlin	Oct. 14, 1901	Laborer	Sin	yes
74	12 00	Rheumatism	Grand Rapids	Jan. 13, 1893	Cooper	Mar	no
66	12 00	Rheumatism	Tustin	July 9, 1895	Farmer	Wid	yes
77	12 00	General	Port Huron	Aug. 31, 1887	Laborer	Sin	no
64	12 00	General	Kalamazoo	Jan. 29, 1901	Farmer	Mar	yes
59	12 00	Heart disease	St. Clair county	Nov. 11, 1891	Carpenter	Mar	yes
71	8 00	General	Pontiac	Dec. 6, 1892	Carpenter	Sin	yes
56	6 00	General	Grand Rapids	Feb. 9, 1895	Farmer	Sin	yes
62	12 00	Heart disease	Ludington	Nov. 20, 1903	Carpenter	Mar	yes
64	8 00	Rupture	Detroit	Nov. 20, 1903	Agent	Mar	yes
72	10 00	General	Frankfort	Sept. 25, 1891	Carpenter	Sin	yes
71	12 00	General	Coral	Jan. 18, 1897	Farmer	Mar	yes
71	12 00	General	Ingersoll township	Jan. 23, 1899	Boiler maker	Mar	yes
68	8 00	General	Saginaw	Jan. 11, 1892	Farmer	Mar	yes
57	12 00	Paralysis	Owosso	April 12, 1893	Carpenter	Mar	yes
55	8 00	Hernia	South Rockwood	Feb. 15, 1899	Farmer	Sin	yes
73	12 00	Varicose veins	Cannonsburg	Aug. 18, 1902	Farmer	Mar	yes
81	12 00	General	Hastings	April 11, 1901	Millwright	Sin	yes
69	8 00	General	Sault Ste. Marie	Jan. 15, 1902	Cooper	Mar	yes
75	12 00	General	Saginaw	April 10, 1900	Laborer	Sin	yes
80	12 00	Heart disease	Scio	July 9, 1903	Laborer	Sin	yes
61	16 00	Heart disease	Mt. Pleasant	Jan. 19, 1904	Farmer	Mar	yes
68	12 00	Rupture	Lowell	May 11, 1904	Farmer	Wid	yes
73	6 00	Rheumatism	Au Sable	Jan. 21, 1891	Sailor	Sin	no
70	10 00	General	Port Huron	Aug. 31, 1887	Laborer	Sin	no
64	12 00	Rheumatism	Saginaw	Nov. 23, 1894	Farmer	Mar	no
76	12 00	General	Sumner	Sept. 2, 1891	Farmer	Mar	no
62	17 00	Disease of rectum	Saginaw	July 9, 1903	Salesman	Mar	yes
68	12 00	Loss of arm	Saginaw	Dec. 18, 1889	Farmer	Mar	yes
79	12 00	Rheumatism	Flint	May 2, 1887	Laborer	Sin	yes
79	12 00	General	Bay City	Mar. 15, 1890	Laborer	Wid	yes
57	12 00	Brights' disease	Grand Rapids	Sept. 3, 1903	Farmer	Sin	yes
76	12 00	Lung trouble	Detroit	Aug. 7, 1891	Moulder	Wid	yes
71	12 00	Gun shot wound	Grand Rapids	June 1, 1900	Engineer	Mar	yes
58	12 00	Heart disease	Detroit	Dec. 18, 1902	Electrician	Sin	yes
65	12 00	Rheumatism	Gaines	Jan. 15 1887	Mechanic	Mar	yes
84	12 00	General	Muskegon	Nov. 13, 1889	Millhand	Mar	yes

Descriptive list of members of

Name.	Company and Regiment.	Rank.	Service in months.	Nationality.
McEcheran, Donald	C, 14th Michigan Infantry	Priv	37	U. S.
McFaddin, Fulmer D	B, 195th Pennsylvania Infantry	Priv	46	U. S.
McFarland, Peter	33d Battery New York Artillery	Priv	24	Canada
McGuigan, Edward	K, 8th Michigan Infantry	Corp	30	U. S.
McCabe, John	L, 8th Michigan Cavalry	Priv	19	U. S.
McClure, Orange	K, 3d Mich. Infantry; F, 5th Mich. Infantry	Priv	30	U. S.
McDonald, Angus	G, 1st Michigan Cavalry	Corp	30	Scotland
McDonell, William	D, 6th Michigan Infantry	Priv	36	Canada
McEwen, Patrick	B, 21st Michigan Infantry	Priv	34	U. S.
McGerald, Patrick	G, 17th Michigan Infantry	Priv	35	Ireland
McKee, Thomas	K, 9th Michigan Cavalry	Priv	25	Canada
McMillan, William	A, 1st Michigan Engineers and Mechanics	Priv	33	Scotland
McMullin, David	D, 2nd Michigan Infantry	Priv	6	Canada
McQuade, Peter	H, 14th Michigan Infantry	Priv	39	Ireland
McBride, William	K, 6th Ohio Infantry	Priv	48	U. S.
McGovern, Frank	E, 12th Illinois Cavalry	Priv	30	U. S.
McNair, Eugene	C, 12th Michigan Infantry	Priv	37	U. S.
McLaughlin, Robert	F, 8th N. Y. Artillery	Priv	36	U. S.
McCray, James H	H, 30th Illinois Infantry	Priv	10	U. S.
McGread, Patrick	K, 28th Michigan Infantry	Priv	21	Ireland
Maher, John	U. S. S. Mercideta, U. S. N	Seaman	13	U. S.
Malloy, James	C, 9th U. S. Infantry	Priv	36	Ireland
Maloney, Thomas	U. S. Michigan, U. S. N	Land'an	12	Ireland
Mauxon, James B	B, 3d Wisconsin Cavalry	Priv	35	Scotland
Marks, Charles	L, 10th Michigan Cavalry	Priv	7	U. S.
Mann, William H	B, 44th Illinois Infantry	Priv	36	U. S.
Martin, Henry	D, 12th U. S. Infantry; A, 12th Michigan Infantry	Corp	48	U. S.
Martin, Gregory	H and K, 2nd New York Heavy Artillery	Priv	9	Canada
Massnick, Frederick	Michigan Provost Guards	Corp	28	Germany
Martin, Henry J	C, 27th Illinois Infantry	1st Sergt	42	Prussia
Mason, Burdett	C and I, 3d Michigan Infantry	Priv	24	U. S.
Mason, Orange S	B, 8th Michigan Cavalry	Priv	23	U. S.
Masterbrook, Cornelius	I, 6th Michigan Cavalry	Priv	37	Holland
Matthews, Roswell L	B, 7th Ohio Infantry; A, 10th Michigan Cavalry	Priv	44	Canada
Matthews, Anson	B, 6th Michigan Infantry	Priv	24	U. S.
Matthews, Amherst W	K, 23d Michigan Infantry	Priv	10	U. S.
Maynard, Frank	U. S. S. North Carolina and Princeton	Sailor	18	U. S.
Mead, Levant	F, 9th Pennsylvania Infantry; M, 6th U. S. Cav.	Priv	42	U. S.
Megley, Adelbert	F, 14th Michigan Infantry	Priv	9	U. S.
Melvin, Lambert S	H, 100th New York Infantry	Priv	36	U. S.
Merritt, Lewis	D, 9th Michigan Infantry	Priv	12	U. S.
Mershon, Charles	H, 15th Indiana Infantry	Priv	5	U. S.
Miller, Charles	B, 8th Michigan Infantry	Priv	17	U. S.
Miller, Henry	L, 12th Pennsylvania Cavalry	Priv	20	Canada
Miller, Henry F	H, 49th Ohio Infantry	Priv	13	U. S.
Miller, John F	H, 23d Michigan Infantry	Corp	34	U. S.
Mills, William J	E, 3d Michigan Infantry	Priv	21	U. S.
Millis, Hiram S	F, 13th Michigan Infantry	Priv	41	U. S.
Miner, George H	B, 1st Michigan Infantry	Priv	29	U. S.
Mitchell, John	C, 102nd U. S. Colored Troops	Priv	21	U. S.
Mohn, George	C, 16th Michigan Infantry	Priv	47	U. S.
Moon, Abner B	C, 9th Michigan Infantry	Priv	37	U. S.
Moon, Lewis H	C, 111th Pennsylvania Infantry	Priv	18	U. S.
Moore, Joseph	A, 4th Michigan Cavalry	Priv	21	Canada
Moore, John A	14th Battery Michigan Light Artillery	Priv	19	U. S.
Morey, Ira H	I, 6th Ohio Cavalry; M, 2nd Ohio Artillery	Priv	37	U. S.
Morris, James	A, 60th Illinois Infantry	Priv	12	Ireland
Morley, Jasper	D, 188th New York Infantry	Priv	3	U. S.
Morse Henry M	A, 3d Michigan Infantry	Priv	36	U. S.
Mosher, Bradley	B, 11th Michigan Infantry	Priv	37	U. S.

Michigan Soldiers' Home.—Continued.

Age.	Pension per month.	Disability.	Admitted from.	When admitted.	Occupation.	Married or single.	Read or write.
84	$12 00	Rheumatism	Detroit	Mar. 9, 1901	Carpenter	Wid	no
56	12 00	Heart disease	Saginaw	Oct. 31, 1903	Moulder	Div	no
76	10 00	General	St. Clair	Nov. 19, 1895	Sailor	Sin	no
63	10 00	Rupture	Detroit	Nov. 11, 1893	Florist	Sin	yes
58	12 00	Rheumatism	Detroit	Aug. 27, 1894	Laborer	Wid	yes
69	6 00	Gun shot wound	Grand Rapids	Nov. 1, 1900	Farmer	Wid	yes
74	12 00	Rheumatism	Lapeer	Nov. 23, 1895	Clerk	Sin	yes
65	6 00	Gun shot wound	Norton township	Oct. 25, 1895	Laborer	Sin	yes
71	12 00	General	Grand Rapids	Jan. 17, 1900	Mason	Mar	no
76	12 00	Wounds	Jackson	Oct. 3, 1894	Bricklayer	Sin	yes
72	12 00	General	Saginaw	Dec. 24, 1890	Painter	Sin	yes
60	10 00	General	Saginaw	Dec. 21, 1900	Blacksmith	Sin	yes
72	12 00	Loss of eye	Detroit	Oct. 22, 1898	Laborer	Sin	yes
75	12 00	Rheumatism	Detroit	July 29, 1899	Baker	Sin	yes
62	12 00	General	Bay City	Oct. 19, 1901	Teamster	Mar	yes
55	8 00	General	Battle Creek	April 17, 1901	Mechanic	Mar	yes
60	12 00	Paralysis	Dowagiac	Feb. 7, 1899	Clerk	Sin	yes
64	8 00	General	Detroit	Jan. 6, 1902	Farmer	Mar	yes
84	12 00	General	Coldwater	June 20, 1888	Blacksmith	Wid	no
74	12 00	General	Howard City	Oct. 11, 1901	Farmer	Wid	yes
70	12 00	Rheumatism	Lansing	Nov. 12, 1895	Sailor	Sin	yes
75	None	Rheumatism	Detroit	Feb. 3, 1892	Carpenter	Sin	yes
61	12 00	Rheumatism	Detroit	Nov. 5, 1897	Plasterer	Sin	yes
74	12 00	Rupture	Manistee	Sept. 2, 1899	Teamster	Sin	yes
71	12 00	Spinal disease	Muskegon	Nov. 25, 1899	Laborer	Mar	no
69	10 00	Rupture	Grand Rapids	May 8, 1900	Saddler	Mar	yes
65	10 00	General	Grand Rapids	Mar. 28, 1901	Blacksmith	Sin	yes
73	12 00	Heart disease	Clare	Oct. 10, 1903	Laborer	Mar	no
67	10 00	General	Detroit	Nov. 28, 1895	Cooper	Mar	no
79	12 00	Heart disease	Saline	May 20, 1893	Mariner	Mar	yes
60	8 00	General	Ionia	Mar. 31, 1899	Farmer	Mar	yes
58	12 00	General	Oscoda county	Jan. 20, 1891	Salt Maker	Wid	yes
69	12 00	General	Grand Rapids	June 3, 1898	Mason	Wid	yes
68	17 00	General	Coral	July 27, 1898	Carriage maker	Mar	yes
60	6 00	General	Thompsonville	July 28, 1893	Farmer	Wid	yes
78	12 00	Chronic diarrhœa	Detroit	May 15, 1904	None	Wid	yes
66	10 00	General	Au Sable	June 15, 1900	Fisherman	Mar	no
66	10 00	Rheumatism	Au Sable	Oct. 17, 1898	Mason	Mar	yes
63	8 00	Heart disease	Grand Rapids	Oct. 8, 1885	Mason	Wid	yes
63	12 00	General	Constantine	Aug. 4, 1902	Laborer	Sin	yes
58	8 00	Heart disease	Plainfield	Sept. 4, 1895	Farmer	Mar	yes
68	None	Rheumatism	Grand Rapids	Jan. 14, 1896	Laborer	Sin	yes
71	12 00	General	Vassar	Mar. 3, 1893	Laborer	Sin	yes
61	8 00	Rheumatism	Algonac	July 30, 1889	Laborer	Mar	yes
73	12 00	Heart disease	Boyne City	Mar. 3, 1904	Farmer	Mar	yes
64	8 00	Heart disease	Eatonville	Oct. 17, 1903	Mason	Wid	yes
95	12 00	Hernia	Johnston	June 27, 1888	Farmer	Sin	yes
61	8 00	Asthma	Detroit	Oct. 25, 1902	Printer	Wid	yes
59	8 00	Rheumatism	Port Huron	Oct. 7, 1902	Laborer	Sin	yes
63	12 00	Wound	Grand Rapids	Nov. 17, 1902	Farmer	Wid	yes
62	8 00	General	Saginaw	June 29, 1898	Laborer	Sin	yes
75	12 00	Rheumatism	Barry	Oct. 9, 1903	Farrier	Sin	yes
63	8 00	General	Barryton	Jan. 13, 1901	Farmer	Mar	yes
67	None	General	Detroit	Dec. 31, 1892	Laborer	Sin	no
59	12 00	General	Detroit	May 25, 1893	Teamster	Mar	yes
71	12 00	General	Augusta	July 16, 1901	Engineer	Sin	yes
73	12 00	Wounds	Wexford Co.	May 8, 1887	Laborer	Sin	yes
67	12 00	Heart disease	Ashland Lake	Feb. 8, 1895	Farmer	Mar	yes
65	8 00	General	Grand Rapids	Nov. 1, 1895	Laborer	Wid	yes
63	14 00	Chronic diarrhœa	Waterloo	Dec. 5, 1903	Carpenter	Sin	yes

Descriptive list of members of

Name.	Company and Regiment.	Rank.	Service in months.	Nationality.
Mullen, James	U. S. Navy	Seaman	37	Ireland
Murray, Alonzo	A, 14th New York Infantry	Priv	19	U. S.
Myers, Friend W	I, 2nd Michigan Cavalry	Priv	37	U. S.
Murray, Charles E	D, 13th New York Infantry	Priv	24	U. S.
Nairn, George K	A, 5th Michigan Infantry	Priv	59	Scotland
Nelson, George	B, 16th Michigan Infantry	Priv	16	U. S.
Nellis, George R	A, 10th Michigan Cavalry	Corp	27	Canada
Newberry, Marcena A	H, 8th Michigan Infantry	Corp	47	U. S.
Newman, Ferdinand	L, 13th New York Heavy Artillery	Priv	16	Russia
Nicholas, John	B, 4th Michigan Cavalry	Priv	11	U. S.
Nichols, Levi	L, 4th U. S. Artillery; G, 30th Michigan Inf	Priv	37	U. S.
Nichols, Daniel W	A, 99th Pennsylvania Infantry	Sergt	30	U. S.
Nicholson, Peter	G, 14th Michigan Infantry	Priv	43	Scotland
Nickerson, Andrew	K, 4th Michigan Infantry	Priv	14	U S.
Noble, William A	H, 13th Michigan Infantry	Sergt	39	U. S.
Noethling, Emmanuel	G, 15th Michigan Infantry	Priv	4	Germany
Norris, Charles A	A, 25th Michigan Infantry	Priv	34	U. S.
O'Leary, Thomas C	C, 7th U. S. Infantry	Priv	16	Ireland
O'Mara, Roda	B, 4th Mich Cavalry; D, 37th U. S. Infantry	Priv	20	Ireland
Orth, Adam	C, 1st Michigan Cavalry	Priv	38	U. S.
Orth, John	D, 24th Michigan Infantry	Priv	38	Germany
Orcutt, Mark W	K, 11th Michigan Infantry	Priv	21	U. S.
Ostrum, Henry	H, 15th Michigan Infantry	Sergt	58	U. S.
Page, William R	F, 2nd Battalion 18th U. S. Infantry	Priv	36	U. S.
Page, Edway G	A, 38th Michigan Infantry	Priv	21	U. S.
Palmer, Judson	A, 16th Michigan Infantry	Priv	32	U. S.
Parmenter, Samuel	F, 66th Ohio Infantry	Priv	5	U. S.
Parm, James	B, 1st Mich. Infantry; I, 3d Michigan Infantry	Priv	48	England
Parks, Burnett	B, 41st Ohio Infantry	Priv	51	U. S.
Partridge, Ebenezer B	I, 67th Ohio Infantry	Priv	11	U. S.
Parmyea, Daniel	D, 1st Michigan Sharpshooters	Priv	36	U. S.
Patterson, John	H, 15th Michigan Infantry	Priv	16	Ireland
Patterson, Hugh	K, 47th New York Infantry	Priv	5	Ireland
Patrick, Harvey S	G, 10th Michigan Cavalry	Priv	8	U. S.
Peaslee, Charles L	B, 16th Maine Infantry	Priv	23	U. S.
Pearson, Jacob	U. S. Navy	Seaman	40	U. S.
Peltier, John	K, 18th Michigan Infantry	Priv	34	U. S.
Peterson, John F	H, 24th Michigan Infantry	Priv	36	U S.
Perryman, John	K, 17th Michigan Infantry	Priv	36	U. S.
Perry, Edwin S	D, 4th Michigan Infantry	Priv	37	U. S.
Phelan, John	H, 22nd Ohio, Infantry	Priv	4	Ireland
Phelps, William D	C, 1st Michigan Cavalry	Priv	5	U. S.
Phelps, Theron	G, 9th Michigan Infantry	Priv	7	U. S.
Phillips, Henry J	D, 3d Michigan Cavalry	Priv	53	U. S.
Pickett, Philip	B, 90th New York Infantry	Priv	8	England
Piper, Myron	D, 108th Illinois Infantry	Priv	36	U. S.
Piper, William	L, 10th Michigan Cavalry	Priv	24	U. S.
Polhemus, Albert	A, 70th New York Infantry	Priv	5	U. S.
Pomeroy, John T	E, 10th Michigan Infantry	Priv	42	U. S.
Porter, William	H, 10th Michigan Infantry	Priv	19	U. S.
Porter, John C	D, 22nd New York Cavalry	Priv	3	U. S.
Post, Jacob	E, 2nd Michigan Cavalry	Priv	8	U. S.
Potter, Spencer, Mexican War	K, 1st Michigan Infantry	Priv	8	U. S.
Post, George W	F, 33d U. S. Infantry	Priv	8	U. S.
Price, George W	Unassigned 8th Michigan Infantry	Priv	1	U. S.
Prindle, Israel	E, 12th Indiana Cavalry	Priv	22	U. S.
Prouty, James A	E, 19th Michigan Infantry	Priv	34	U. S.
Prass, Peter alias Peter Levondoski	K, 13th New York Cavalry	Priv	21	Prussia
Quackenbush, James A	F, 3d Michigan Infantry	Priv	20	U. S.
Quinn, John	A, 26th Michigan Infantry	Priv	7	U. S.

Michigan Soldiers' Home.—Continued.

Age.	Pension per month.	Disability.	Admitted from.	When admitted.	Occupation	Married or single.	Read or write.
71	$12 00	Rheumatism	Blackmar	May 12, 1898	Carpenter	Sin	yes
64	12 00	General	Grand Rapids	Oct. 11, 1901	Boatman	Mar	yes
68	12 00	Gun shot wound	Detroit	Oct. 8, 1896	Millwright	Wid	no
65	12 00	Nervousness	Vassar	Jan. 29, 1904	Farmer	Wid	yes
68	10 00	Rheumatism	Port Huron	June 29, 1898	Clerk	Wid	yes
72	12 00	Varicose veins	Oxford	Oct. 6, 1903	Farmer	Mar	yes
60	12 00	Rheumatism	Fremont	May 11, 1904	Farmer	Mar	yes
68	12 00	Wounds	Fairplains	Nov. 30, 1895	Farmer	Sin	yes
78	8 00	General	West Bay City	Oct. 2, 1894	Laborer	Wid	yes
61	8 00	General	Brutus	Sept. 13, 1898	Farmer	Wid	yes
63	8 00	Rheumatism	Shepard	Feb. 10, 1900	Farmer	Wid	yes
69	12 00	Heart disease	Saginaw	Mar. 19, 1890	Laborer	Sin	yes
77	12 00	General	Detroit	June 25, 1901	Sailor	Sin	yes
75	12 00	General	Lapeer	Jan. 6, 1893	Farmer	Wid	no
74	10 00	General	Duluth, Minnesota	Nov. 24, 1900	Farmer	Mar	yes
76	12 00	Rupture	Detroit	Oct. 20, 1903	Cabinet maker	Wid	yes
65	12 00	Rheumatism	Marshall	Nov. 4, 1885	Painter	Sin	yes
57	10 00	General	Detroit	July 18, 1894	Bookkeeper	Sin	yes
65	8 00	General	Montcalm county	Sept. 25, 1894	Laborer	Sin	yes
61	12 00	Rheumatism	Grand Rapids	April 18, 1894	Moulder	Mar	yes
62	10 00	Rheumatism	Saginaw	July 1, 1892	Cooper	Wid	yes
65	10 00	Paralysis	Battle Creek	Nov. 26, 1902	Farmer	Mar	yes
60	14 00	General	Burgess	Jan. 22, 1896	Farmer	Mar	yes
64	12 00	Wounds	Howard City	Aug. 16, 1895	Farmer	Mar	yes
61	8 00	Rheumatism	Menominee	June 2, 1899	Farmer	Mar	yes
60	10 00	General	Wayne county	Jan. 7, 1901	Carpenter	Wid	yes
75	12 00	General	Battle Creek	July 5, 1886	Farmer	Sin	no
78	14 00	Injured back	Pierson	Nov. 6, 1895	Farmer	Sin	no
67	6 00	General	Fraser	Dec. 6, 1901	Farmer	Sin	yes
62	14 00	General	Adrian	May 10, 1893	Farmer	Wid	yes
66	None	General	Pontiac	Dec. 17, 1887	Laborer	Mar	no
57	10 00	Heart disease	Ogden	July 1903	Farmer	Sin	yes
67	10 00	Rheumatism	Saginaw	July 22, 1899	Laborer	Mar	yes
64	8 00	Rheumatism	Wyoming	Oct. 27, 1899	Farmer	Sin	yes
74	8 00	General	Charlevoix	Mar. 8, 1899	Farmer	Mar	yes
65	10 00	Wounds	Pentwater	Jan. 25, 1897	Laborer	Wid	yes
77	12 00	General	Frenchtown	Nov. 30, 1888	Farmer	Wid	no
65	12 00	Heart disease	Grove	May 31, 1886	Harness maker	Mar	yes
67	12 00	General	Charlotte	July 13, 1894	Laborer	Mar	yes
72	12 00	Rectum disease	Lansing	Oct. 28, 1898	Farmer	Mar	yes
69	None	Disease of eyes	Beuna Vista	Feb. 27, 1895	Laborer	Mar	yes
66	12 00	General	Lamont	June 30, 1886	Farmer	Mar	yes
66	10 00	General	Kalamazoo	Jan. 4, 1904	Farmer	Mar	yes
65	12 00	Catarrh	Grand Rapids	July 26, 1894	Carpenter	Sin	yes
60	12 00	Heart disease	Benton	Oct. 6, 1902	Farmer	Sin	yes
60	8 00	Rupture	Jackson	July 18, 1903	Farmer	Wid	yes
60	12 00	Heart disease	Meridian	Nov. 2, 1903	Farmer	Mar	yes
68	12 00	General	Detroit	Oct. 23, 1894	Saddler	Sin	yes
63	12 00	Wounds	Detroit	May 29, 1893	Wagon maker	Wid	yes
65	12 00	Injured back	Muskegon	Dec. 1, 1903	Sailor	Mar	yes
66	8 00	General	Lansing	Aug. 16, 1895	Painter	Mar	yes
69	10 00	Diarrhœa	Plainfield	Dec. 15, 1888	Farmer	Sin	yes
77	12 00	General	Lansing	Jan 21, 1896	Cooper	Wid	yes
55	8 00	General	Mundy	July 31, 1901	Laborer	Wid	yes
62	None	General	Grand Rapids	Jan. 17, 1899	Farmer	Wid	yes
79	12 00	General	Sparta	June 2, 1900	Laborer	Mar	no
61	6 00	General	St. Joseph	Nov. 8, 1900	Laborer	Mar	no
93	12 00	General	Allegan	Jan. 7, 1893	Laborer	Sin	no
77	12 00	General	Hastings	Oct. 18, 1894	Mason	Sin	no
72	12 00	General	Cheboygan	July 26, 1900	Farmer	Mar	yes

Descriptive list of members of

Name.	Company and Regiment.	Rank.	Service in months.	Nationality.
Quinn, Martin	K, 9th Michigan Cavalry	Priv	14	Ireland
Quinn, Thomas alias Alfred Hardy	I, 1st Maryland Cavalry	Sergt	15	U. S.
Ramsey, Robert T	B, 7th California Cavalry	Corp	24	U. S.
Rann, Lorenzo D	K, 102nd U. S. Colored Troops	Priv	10	U. S.
Raper, Charles J	K, 15th Michigan Infantry	Priv	40	U. S.
Rathbun, George W	B, 18th Michigan Infantry	Priv	10	U. S.
Rathbone, Legrand L	D, 10th Michigan Cavalry	Priv	8	U. S.
Raynes, Joseph F	G, 7th and G, 10th Maine Infantry	Priv	15	U. S.
Reardon, Roswell	F, 17th Michigan Infantry	Priv	36	U. S.
Redgrove, Thomas	F, 23d Michigan Infantry	Corp	34	U. S.
Reany, William	U. S. Gunboat Pawtucket	Seaman	12	U. S.
Reed, Edward	L, 4th Michigan Cavalry	Priv	35	U. S.
Reed, Lucius S	E, 9th Michigan Infantry	Sergt	48	
Reid, William	A, 2nd Michigan Infantry	Priv	15	Ireland
Reynolds, Chauncey H	D, 7th Michigan Cavalry	Corp	31	U. S.
Rhoal, John C	E and L 2nd Ohio Cavalry	Priv	48	Germany
Rice, Charles H	E, 26th Michigan Infantry	Priv	25	U. S.
Rice, William A	B, 22nd New York Cavalry	Priv	21	U. S.
Richards, Thomas	M, 10th Michigan Cavalry	Priv	8	U. S.
Ripple, John	I, 25th Michigan Infantry	Priv	37	Germany
Rivard, Antoine	E, 5th Michigan Infantry	Priv	31	U. S.
Rivet, Joseph	D, 9th Michigan Cavalry	Priv	17	U. S.
Robinson, Hiram W	B, 100th New York Infantry	Priv	39	Canada
Robinson, James W	B, 18th Michigan Infantry	Priv	34	U. S.
Roberts, Henry	21st Battery, New York Light Artillery	Priv	22	U. S.
Roberts, James H	D, 21st Michigan Infantry	Priv	6	U. S.
Robertson, Charles H	H, 27th Massachusetts Infantry	Priv	45	U. S.
Rodier, Antoine D	A 1st and D, 23d Michigan Infantry	Priv	38	Canada
Rochford, James	E, 15th Michigan Infantry	Priv	16	Ireland
Rogers, Byron A	H, 183d Ohio Infantry	Priv	17	U. S.
Rogers, Henry N	D, 26th Michigan Infantry	Corp	20	U. S.
Rogers, Charles F	F, 89th New York Infantry	Priv	17	U. S.
Rogers, James C	A, 17th Michigan Infantry	Priv	36	Ireland
Rooney, Peter	G 18th and I 9th Michigan Infantry	Priv	20	Ireland
Rose, Timothy	E, 1st Connecticut Infantry	Priv	3	U. S.
Rose, George	K, 10th Michigan Infantry	Priv	37	U. S.
Rosecrants, William	E, 25th Michigan Infantry	Priv	34	Ireland
Rosier, Edward	K, 1st Michigan Light Artillery	Corp	27	France
Rouse, Daniel	I, 6th Michigan Cavalry	Priv	33	U. S.
Roys, Holmes	D, 10th Michigan Cavalry	Priv	20	U. S.
Rust, David	B, 6th Michigan Cavalry	Priv	33	
Rust, John C	C, 2nd Michigan Cavalry	Priv	37	U. S.
Russell, Joseph	G, 27th Michigan Infantry	Priv	24	France
Russell, James F	G, 1st Michigan Infantry	Sergt	47	U. S.
Russell, Elijah	U. S. S. Decatur; G, 11th Rhode Island Infantry	Corp	9	U. S.
Russell, Jonathan	H, 1st Michigan Engineers and Mechanics	Priv	10	U. S.
Rutman, DeForest	F, 193d New York Infantry	Priv	25	U. S.
Sackner, Robert	D, 1st Michigan Cavalry	Priv	25	U. S.
Sage, Orville	M, 8th Michigan Cavalry	Priv	5	U. S.
Sanford, David	B, 1st Michigan Sharpshooters	Sergt	29	U. S.
Savage, James M	F, 23d Michigan Infantry	Priv	34	U. S.
Sayles, William R	L, 6th Michigan Cavalry	Priv	19	U. S.
Scaddin, Charles H. C	F, 3d Michigan Infantry	Priv	37	U. S.
Schmitt, Christian	E, 64th Illinois Infantry	Corp	15	Germany
Schmidt, Ludwig F	C, 3d Michigan Infantry	Priv	8	Germany
Schanz Michael	E, 1st Michigan Light Artillery	Priv	10	Germany
Schulters, George	F, 12th Michigan Infantry	Priv	30	Germany
Schemerhorn, John	U. S. S. North Carolina	Mes'ger	34	Canada
Schneider, Philip	K, 9th and K, 15th Michigan Infantry	Priv	44	U. S.
Schwab, George B	B, 6th Michigan Heavy Artillery	Priv	19	Canada

Michigan Soldiers' Home.—Continued.

Age.	Pension per month.	Disability.	Admitted from.	When admitted.	Occupation.	Married or single.	Read or write.
73	$12 00	Wounds	Northeast Pennsylvania	July 18, 1895	Engineer	Mar	yes
63	12 00	General	Wayne county	July 11, 1899	Painter	Sin	yes
76	12 00	Rheumatism	Detroit	Sept. 23, 1891	Laborer	Sin	yes
68	12 00	General	Benzonia	May 8, 1901	Farmer	Mar	no
70	8 00	Varicose veins	Coldwater	Sept. 3, 1900	Mechanic	Sin	yes
60	8 00	Rheumatism	Quincy	Jan. 10, 1898	Railroad man	Sin	yes
58	None	General	Grand Rapids	Feb. 17, 1897	Barber	Mar	yes
67	14 00	General	Battle Creek	April 8, 1901	Painter	Wid	yes
71	8 00	Paralysis	Sandstone	Mar. 23, 1903	Farmer	Wid	yes
77	12 00	General	Saginaw	Sept. 30 1899	Laborer	Sin	yes
76	12 00	General	Battle Creek	June 11, 1890	Mariner	Sin	yes
68	8 00	Rupture	Matherton	May 22, 1899	Farmer	Mar	yes
74	12 00	Gravel	Ontonagon county	Dec. 23, 1890	Teamster	Sin	yes
75	17 00	General	Detroit	July 13, 1888	Clerk	Sin	yes
73	12 00	Rupture	Newaygo	April 18, 1888	Farmer	Wid	no
71	12 00	General	Detroit	Nov. 21, 1889	Cabinet maker	Wid	yes
75	12 00	Gun shot wound	Deerfield	Aug. 13, 1902	Laborer	Mar	yes
76	10 00	General	Lapeer	Feb. 10, 1903	Blacksmith	Wid	yes
57	12 00	General	Northville	April 26, 1900	Farmer	Sin	no
68	12 00	General	Wheatfield	Jan. 10, 1900	Farmer	Sin	yes
73	16 00	Gun shot wound	Midland	Jan. 7, 1904	Farmer	Wid	yes
58	8 00	Wounds	Grand Rapids	Sept. 22, 1899	Laborer	Mar	no
79	12 00	General	Cannonsburg	June 18, 1887	Farmer	Sin	yes
64	8 00	Dysentery	Adrian	Oct. 7, 1903	Gas fitter	Sin	yes
68	10 00	Rheumatism	Jackson	Sept. 16, 1893	Farmer	Sin	yes
62	14 00	Diarrhœa	Talmage	Nov. 24, 1888	Farmer	Sin	yes
64	8 00	Heart disease	Grand Rapids	Nov. 30, 1903	Optician	Wid	yes
63	8 00	General	Detroit	April 11, 1904	Painter	Wid	yes
95	12 00	General	Jackson	Nov. 21, 1885	Laborer	Mar	yes
56	12 00	Blind	Fife Lake	Oct. 10, 1903	None	Sin	no
67	12 00	Rheumatism	Alma	Mar. 8, 1892	Farmer	Mar	yes
59	12 00	General	Spencer	Oct. 25, 1898	Laborer	Mar	yes
63	6 00	Diarrhœa	Reed City	Sept. 21, 1891	Laborer	Sin	yes
59	8 00	Rheumatism	Casnovia	April 28, 1892	Farmer	Sin	yes
73	12 00	General	Grand Rapids	Dec. 21, 1896	Blacksmith	Wid	yes
62	8 00	Rheumatism	Grant Station	June 19, 1896	Painter	Sin	yes
70	12 00	General	Kalkaska	July 18, 1894	Lumberman	Sin	yes
57	12 00	Rheumatism	Detroit	Feb. 22, 1888	Clerk	Sin	yes
87	12 00	General	Hart	June 14, 1891	Farmer	Mar	yes
56	8 00	General	Grand Rapids	July 25, 1896	Farmer	Sin	yes
67	10 00	Rupture	Grandville	Nov. 30, 1903	Laborer	Mar	no
62	8 00	General	Manton	Jan. 24, 1900	Lumberman	Sin	yes
64	12 00	Wound in head	Detroit	Mar. 16, 1888	Laborer	Mar	yes
72	12 00	General	Kalamazoo	Oct. 1, 1900	Laborer	Sin	yes
75	12 00	General	Port Huron	Sept. 9, 1901	Jeweler	Wid	yes
83	12 00	Rheumatism	Wayland	Nov. 16, 1897	Farmer	Wid	yes
59	14 00	General	Grand Rapids	Sept. 10, 1898	Laborer	Mar	yes
73	10 00	Rheumatism	Elkland	July 15, 1903	Farmer	Sin	yes
64	8 00	Rheumatism	Oxford	May 28, 1903	Farmer	Sin	yes
61	12 00	Total	Spring Lake	Dec. 4, 1888	Tinsmith	Mar	yes
57	12 00	General	Mancelona	Oct. 22, 1895	Lumberman	Sin	no
64	12 00	Rheumatism	Grand Rapids	April 26, 1899	Finisher	Wid	yes
64	6 00	Varicose veins	Grand Rapids	Sept. 18, 1903	Farmer	Mar	yes
69	10 00	Gun shot wound	Grand Rapids	Dec. 12, 1902	Blacksmith	Wid	yes
83	12 00	Wounds	Detroit	July 31, 1899	Laborer	Mar	yes
75	12 00	Rheumatism	Detroit	Jan. 15, 1887	Shoemaker	Wid	yes
67	12 00	General	Three Rivers	Nov. 11, 1890	Cook	Mar	yes
58	None	Rheumatism	Kalkaska	April 7, 1904	Lumberman	Sin	yes
73	12 00	General	Adrian	Aug. 4, 1893	Shoemaker	Mar	yes
64	12 00	General	Ann Arbor	Oct. 15, 1901	Carpenter	Mar	yes

Descriptive list of members of

Name.	Company and Regiment.	Rank.	Service in months.	Nationality.
Schuler, John	H, 1st Michigan Cavalry	Corp	55	Germany
Schwaley, Stephen	C, 197th Ohio Infantry	Priv	6	France
Scott, Samuel W	A, 1st Michigan Infantry	Priv	13	U. S.
Scott, Walter	I, 1st and B, 16th Michigan Infantry	Priv	3	U. S.
Selak, Martin	K, 2nd Pennsylvania Infantry	Priv	3	Bohemia
Selleck, Albert A	G, 9th Mich. Inf.; K, 1st Mich. Eng. and Mech	Priv	20	U. S.
Sepp, Julius	C, 16th Illinois Cavalry	Priv	39	Germany
Severance, George	M, 1st Mich. L. Art. and M, 2nd Ill. L. Artillery	Priv	34	U. S.
Shanks, William R	E, 4th New York Infantry	Priv	24	Ireland
Shaffer, Andrew	B, 176th Ohio Infantry	Priv	3	U. S.
Sharpstein, Myron	G, 14th New York Heavy Artillery	Priv	22	U. S.
Shaver, Albert	D, 17th Michigan Infantry	Priv	34	Germany
Shaw, William C	B, 1st Michigan Cavalry	Priv	5	U. S.
Shears, James H	B, 8th Michigan Infantry	Priv	23	U. S.
Shea, John	A, 30th Michigan Infantry	Priv	7	Ireland
Sheldon, Charles W	C, 1st Mich. E. and M.; I, 1st U. S. Vet. Vols	Priv	47	U. S.
Sherman, Gideon H	K, 10th Michigan Infantry	Sergt	45	U. S.
Shewfelt, Uriah	C, 22nd Michigan Infantry	Priv	34	Canada
Shields, John	G, 1st New York Artillery	Priv	29	U. S.
Shoemaker, Levi	F, 16th Michigan Infantry	Priv	36	U. S.
Shipman Phineas H	G, 11th Michigan Infantry	Priv	7	U. S.
Shovan, Dennis	D, 30th Michigan Infantry	Priv	6	U. S.
Shullager, Franklin P. L	H, 8th Michigan Infantry	Priv	32	U. S.
Shute, John W	I, 9th Michigan Infantry	Priv	10	U. S.
Skelcher, Argemento	Unassigned Michigan Infantry	Priv	1	U. S.
Simmons, Harvey	E, 12th Michigan Infantry	Priv	15	U. S.
Slafter, William B	C, 11th New York Cavalry	Priv	40	U. S.
Skinner, Harrison H	G, 14th Mich. Inf.; 14th Mich. Bat. L. Artillery	Corp	22	U. S.
Sleight, George A	C, 2nd Michigan Cavalry	Priv	47	U. S.
Smith, Crawford	B, 124th Ohio Infantry	Priv	7	U. S.
Smith, Robert J	14th Battery Michigan Light Artillery	Priv	18	U. S.
Smith, Peter	K, 15th New York Engineers	Priv	10	U. S.
Smith, William H. H	D, 65th Ohio Infantry	1st Lieut.	50	U. S.
Smith, William Henry, 2nd	G, 3d Wis. Inf.; I, 193d New York Infantry	Priv	10	U. S.
Smith, Mansfield	A, 2nd U. S. Colored Troops	Priv	31	U. S.
Smith, Charles G	I, 2nd Michigan Infantry	Corp	34	U. S.
Smith, Francis	G, 30th Indiana Inf	Priv	9	U. S.
Smith, Jacob	E, 6th Michigan Infantry	Priv	48	Germany
Smith, George W., 1st	E, 14th Michigan Infantry	Priv	9	U. S.
Smith, Henry, 3rd	L, 4th Michigan Cavalry	Priv	35	U. S.
Smith, Samuel	C, 12th Michigan Infantry	Priv	4	U. S.
Smith, Commodore	F, 18th Michigan Infantry	Corp	35	U. S.
Smith, Charles E	F, 17th Michigan Infantry	Priv	35	
Smith, Alva J	B, 23d Michigan Infantry	Priv	5	U. S.
Smith, Jacob F	C, 20th Michigan Infantry	Priv	33	Germany
Sollau, Otto H	F, 73d Indiana Infantry	1st Lieut.	36	U. S.
Soper, Edmond	E, 8th Michigan Cavalry	Priv	13	England
Sorter, Andrew J	B, 11th Michigan Infantry	Priv	7	U. S.
Spencer, Dennison W	L, 1st Michigan Engineers and Mechanics	Priv	20	U. S.
Spaulding, Eli P	A, 14th Michigan Infantry	Priv	14	U. S.
Spencer, Elias	H, 3d Michigan Infantry	Priv	20	Canada
Spencer, Thomas J	A, 1st Mich. L. Art.; 1st Alabama Cavalry	2nd Lieut.	53	U. S.
Spooner, Lorenzo	H, 111th Pennsylvania Infantry	Priv	18	U. S.
Stall, Joseph H	D, 13th Michigan Infantry	Priv	10	U. S.
Staring, Peter	B, 19th Michigan Infantry	Priv	34	
Stansbury, Ed. B. alias I. Bennett	C, 14th New York Artillery	Priv	5	U. S.
Staley, William	I, 1st Illinois Light Artillery	Priv	39	U. S.
Stebbins, Orrin	D, 1st Michigan Cavalry	Priv	6	U. S.
Steinman, Edward	G, 16th Iowa Infantry	Priv	37	Switzerland
Sterling, John W	A, 1st Michigan Engineers and Mechanics	Priv	10	U. S.

Michigan Soldiers' Home.—Continued.

Age.	Pension per month.	Disability.	Admitted from.	When admitted.	Occupation.	Married or single.	Read or write.
63	$12 00	General	Warren	June 13, 1890	Farmer	Sin	no
84	12 00	General	Wright	June 22, 1899	Blacksmith	Wid	yes
77	12 00	General	Stockbridge	Nov. 1, 1899	Farmer	Sin	yes
64	12 00	Gun shot wound	Detroit	Sept .12, 1889	Painter	Mar	yes
68	6 00	Rheumatism	Detroit	Jan. 7, 1895	Tailor	Wid	yes
W							
58	17 00	General	Pontiac	Mar. 7, 1904	Tinner	Wid	yes
68	12 00	General	Detroit	Oct. 23, 1899	Cigarmaker	Sin	yes
60	12 00	Paralysis	Grand Rapids	May 9, 1893	Carpenter	Sin	yes
64	17 00	Gun Shot wound	Detroit	June 10, 1893	Clerk	Mar	yes
58	12 00	Rheumatism	Saginaw	Jan. 10, 1894	Laborer	Sin	yes
60	12 00	General	Jackson	June 20, 1892	Blacksmith	Mar	yes
64	8 00	Wounds	Kalamazoo	Aug. 10, 1894	Farmer	Sin	no
80	12 00	General	Detroit	Nov. 15, 1900	Machinist	Mar	yes
83	12 00	General	Grand Rapids	Aug. 5, 1891	Farmer	Wid	no
65	None	Rheumatism	Detroit	Jan 23, 1892	Laborer	Wid	no
62	10 00	General	Grand Rapids	May 27, 1895	Laborer	Sin	yes
66	12 00	General	Lansing	April 11, 1900	Carpenter	Mar	yes
62	12 00	Diarrhœa	Clyde	May 26, 1890	Farmer	Wid	yes
67	None	Rheumatism	Bangor	Oct. 31, 1899	Hooper	Mar	yes
68	10 00	Wounds	Mason county	Feb. 13, 1897	Farmer	Wid	yes
77	12 00	General	Muskegon	Oct. 31, 1903	Shoemaker	Wid	yes
60	8 00	General	Saginaw	Nov. 18, 1896	Laborer	Sin	yes
60	8 00	Total	Jackson	Oct. 15, 1895	Painter	Sin	yes
62	12 00	Heart disease	Grand Rapids	Sept. 1, 1903	Farmer	Wid	yes
57	None	General	Grand Rapids	Nov. 12, 1900	Laborer	Sin	no
61	12 00	Total	Allendale	Nov. 7, 1898	Farmer	Sin	yes
67	8 00	General	Grand Rapids	Jan. 3, 1896	Inspector	Wid	yes
73	12 00	General	Wexford	Mar. 18, 1897	Agent	Mar	yes
65	6 00	General	Kent county	June 28, 1895	Lumberman	Wid	yes
68	12 00	General	Grand Rapids	Oct. 6, 1899	Painter	Sin	yes
64	6 00	General	Kalamazoo	Dec. 30, 1899	Laborer	Mar	no
73	12 00	General	Newaygo	Sept. 25, 1899	Laborer	Wid	no
63	8 00	General	St. Johns	June 29, 1900	Farmer	Wid	yes
67	6 00	General	Meade	Mar. 4, 1899	Painter	Mar	yes
68	8 00	General	Detroit	Jan. 14, 1895	Laborer	Sin	yes
63	10 00	Rheumatism	Grand Rapids	Dec. 7, 1902	Farmer	Wid	yes
65	10 00	Heart disease	Traverse City	Jan. 7, 1904	Vet. Surgeon	Mar	yes
65	8 00	General	Detroit	Jan. 19, 1893	Baker	Wid	yes
76	15 00	Diarrhœa	Clare county	Nov. 21, 1889	Carpenter	Mar	yes
59	12 00	Rupture	Edmore	April 7, 1903	Farmer	Wid	yes
64	12 00	Paralysis	Martin	Dec. 5, 1902	Farmer	Mar	yes
61	6 00	Heart disease	Remus	Jan. 12, 1903	Carpenter	Wid	yes
59	10 00	Gun shot wound	Detroit	July 31, 1899	Laborer	Mar	yes
64	8 00	Rheumatism	Mikado	Jan. 15, 1897	Farmer	Sin	yes
70	6 00	Rheumatism	Battle Creek	Jan. 25, 1894	Laborer	Sin	yes
63	6 00	Loss of right eye	Grand Rapids	July 13, 1903	Carpenter	Wid	yes
68	8 00	Injury to shoulder	West Branch	April 14, 1904	Laborer	Sin	yes
62	8 00	General	Kalamazoo	Dec. 30, 1899	Laborer	Mar	no
69	10 00	General	Lakefield	Jan. 8, 1900	Farmer	Sin	yes
68	12 00	Heart disease	Home township	April 7, 1904	Farmer	Mar	yes
75	12 00	General	Alpena	Jan. 8, 1901	Farmer	Mar	yes
63	12 00	Rupture	Washington D. C.	June 28, 1904	Editor	Sin	yes
56	8 00	General	Fremont	Feb. 9, 1901	Inspector	Mar	yes
70	14 00	General	Ovid	Oct. 26, 1901	Farmer	Wid	yes
72	12 00	Heart disease	Thompsonville	Dec. 7, 1892	Farmer	Wid	yes
65	6 00	Rheumatism	Cambria	Dec. 2, 1897	Blacksmith	Sin	yes
64	8 00	Rheumatism	Grand Rapids	Dec. 19, 1898	Laborer	Mar	yes
68	None	Rheumatism	Pinconning	Jan. 30, 1888	Farmer	Mar	yes
74	12 00	Rheumatism	Detroit	Aug. 5, 1892	Moulder	Wid	yes
60	6 00	Rupture	Grand Rapids	Aug. 12, 1898	Carpenter	Sin	yes

Descriptive list of members of

Name.	Company and Regiment	Rank.	Service in months.	Nationality.
Stevens, Benjamin F	K, 6th Michigan Cavalry	Sergt	30	U. S.
Stephens, Horace	K, 23d Michigan Infantry	Priv	26	U. S.
Stevens, Alexander	H, 144th Illinois Infantry	Priv	12	U. S.
Stevens, John D	H, 57th Ohio Infantry	Priv	10	U. S.
Stewart, James	A, 102nd U. S. Colored Troops	Priv	24	U. S.
Stearns, Joseph D., Mexican War	E, 1st Michigan Infantry	Corp	24	U. S.
Stewart, Ezra	D, 3d Michigan Infantry	Priv	36	U. S.
Stillison, Alvin H	I, 17th Michigan Infantry	Priv	8	U. S.
St. John, Edward	G, 17th Michigan Infantry	Priv	9	U. S.
Stockford, Henry	Unassigned	Priv	4	England
Stow, Charles E	E, 19th Michigan Infantry	Corp	21	U. S.
Stratton, Avery A	E, 13th Michigan Infantry	Priv	43	U. S.
Strong, Jacob	E, 9th Michigan Infantry	Priv	47	U. S.
Strong, Amos	E, 4th Michigan Infantry	Priv	49	U. S.
Stroup, Albert	U. S. S. Grand Gulf	Seaman	28	U. S.
Sturgis, Sinese	A, 10th Michigan Cavalry	Priv	9	U. S.
Stuart, Frederick A	C, 13th Connecticut Infantry	Priv	29	U. S.
Swartout, Israel	H, 26th Michigan Infantry	Priv	34	U. S.
Swan, William	E, 147th and K, 91st New York Infantry	Priv	24	England
Sweezy, Duane	H, 24th Michigan Infantry	Priv	4	U. S.
Sweet, Amos	L, 12th New York Cavalry	Priv	4	U. S.
Sweatland, William P	F, 19th and D 16th N. Y. Inf. and Heavy Artillery	Priv	43	U. S.
Suyland, Hiram W	A, 8th Michigan Infantry	Priv	38	U. S.
Sutton, Exavier	B, 13th Ohio Cavalry	Priv	10	Switzerland
Taylor, George P	D, 8th Mich. Inf.; A, 8th U. S. Infantry	Priv	37	U. S.
Taylor, John, 3d	H, 17th Michigan Infantry	Musician	36	Ireland
Taylor, Jesse	G, 102nd U. S. Colored Troops	Priv	8	U. S.
Teaker, William	E, 20th and G, 128th Indiana Infantry	Priv	48	Germany
Templar, Allen	E, 14th Michigan Infantry	Priv	16	U. S.
Terry, Samuel	C, 16th Michigan Infantry	Priv	9	Ireland
Thayer, William	E, 11th Michigan Cavalry	Priv	24	U. S.
Thomas, John W	D, 1st Michigan Engineers and Mechanics	Priv	2	U. S.
Thomas, John, 2nd	C, 16th Michigan Infantry	Priv	5	U. S.
Thompson, Amos N	C, 24th Michigan Infantry	Priv	10	England
Thornton, Thomas	B, 73d Pennsylvania Infantry	Priv	48	U. S.
Thralls, Dennis R	A, 138th and D, 152nd Indiana Infantry	Corp	12	U. S.
Thwing, Franklin L	D, 17th Michigan Infantry	Priv	4	U. S.
Tice, William N	C, 7th N. Y. Cavalry; K, 125 N. Y. Infantry	Corp	42	U. S.
Tifft, James P	E, 28th Wis. Inf.; K, 141st Illinois Infantry	Priv	18	Canada
Timons, Eugene	H, 27th Michigan Infantry	Priv	31	U. S.
Tinney, James A	K, 1st Mich. Eng. and Mech. and 5th Mich. Bat.	Priv	48	U. S.
Tindall, John N	F, 6th Michigan Cavalry	Priv	37	U. S.
Tison, Bartley	G, 5th Michigan Infantry	Priv	44	Germany
Titus, Benjamin J	F, 81st New York Infantry	Priv	47	U. S.
Tompkins, Daniel A	D, 1st Ohio Light Artillery	Priv	9	U. S.
Totten, James	C, 14th New Hampshire Infantry	Priv	34	Ireland
Touseany, Alexander	H, 3d Michigan Cavalry	Priv	30	Italy
Traynor, Paul	H, 23d Michigan Infantry	Priv	16	Ireland
Trembly, Herman V	D, 14th Michigan Infantry	Priv	23	U. S.
Treuden, William	I, 27th Wisconsin Infantry	Priv	36	Prussia
Traynor, John	C, 48th New York Infantry	Priv	24	Canada
Train, Albert J	H, 27th Michigan Infantry	Priv	18	U. S.
Trophey, William	A, 8th New York Artillery	Priv	37	U. S.
Trussell, William W	D and B, 11th Michigan Infantry	Sergt	49	U. S.
Trude, Solomon H	C, 35th New York Infantry	Priv	7	U. S.
Tucker, William H	K, 3d New York Light Artillery	Priv	34	U. S.
Turner, George R	F, 17th Michigan Infantry	Priv	34	U. S.
Turner, Joel S	I, 11th Michigan Cavalry	Sergt	19	U. S.
Turney, Hugh	G, 72nd New York Infantry	Priv	48	Canada
Tuttle, Charles M	F, 21st Michigan Infantry	Priv	3	U. S.

Michigan Soldiers' Home.—Continued.

Age.	Pension per month.	Disability.	Admitted from.	When admitted.	Occupation.	Married or single.	Read or write.
67	8 00	General	Grand Rapids	Jan. 5, 1901	Lumberman	Sin	yes
66	10 00	General	Marion	Jan. 24, 1894	Mechanic	Mar	yes
66	6 00	Piles	Nunica	Sept. 21, 1896	Carpenter	Sin	yes
63	6 00	Wounds	Grand Rapids	May 9, 1900	Mechanic	Sin	yes
65	12 00	General	Detroit	Jan. 23, 1890	Laborer	Sin	yes
77	12 00	General	Six Lakes	Dec. 16, 1902	Farmer	Mar	yes
69	12 00	Rheumatism	Solon	Mar. 4, 1890	Laborer	Sin	yes
75	14 00	Varicose veins	Saugatuck	July 29, 1903	Farmer	Mar	yes
83	16 00	Gangrene	Hanover	Feb. 15, 1889	Farmer	Mar	yes
80	8 00	Asthma	Ithaca	Jan. 9, 1886	Blacksmith	Mar	yes
64	12 00	Heart disease	Sturgis	April 11, 1903	Farmer	Mar	yes
62	12 00	General	Comstock	April 8, 1902	Farmer	Mar	yes
61	10 00	Heart disease	Detroit	May 25, 1904	Laborer	Wid	yes
66	12 00	Rheumatism	Oxford	May 28, 1903	Farmer	Sin	yes
72	12 00	Rupture	Grand Rapids	July 18, 1888	Sailor	Wid	yes
75	12 00	General	Vassar	Dec. 15, 1894	Miller	Sin	yes
63	8 00	Nervous debility	Hamilton township	July 17, 1889	Laborer	Mar	no
61	12 00	Rheumatism	Clinton	Aug. 15, 1899	Laborer	Wid	yes
55	None	Heart disease	Saginaw	Mar. 18, 1903	Painter	Sin	yes
58	8 00	General	Plainfield	Feb. 2, 1895	Farmer	Wid	yes
78	12 00	Deafness	Old Mission	May 3, 1904	Sailor	Wid	yes
72	12 00	General	Allegan	Dec. 2, 1901	Laborer	Mar	yes
63	12 00	Wounds	Howe	April 10, 1900	Farmer	Sin	yes
64	17 00	Rheumatism	Saginaw	Oct. 5, 1894	Farmer	Sin	yes
59	6 00	General	Grand Rapids	July 17, 1900	Farmer	Sin	yes
57	8 00	Rheumatism	Detroit	July 21, 1898	Carpenter	Sin	yes
65	6 00	General	Ionia	Jan. 15, 1899	Barber	Sin	no
74	12 00	Wounds	Warsaw, Indiana	Jan. 7, 1891	Farmer	Mar	no
75	12 00	General	Chesaning	Jan. 25, 1887	Farmer	Sin	yes
87	12 00	Senility	Baroda	Nov. 12, 1903	Farmer	Wid	no
58	12 00	Varicocele	Van Buren	Jan. 22, 1904	Farmer	Sin	yes
66	6 00	Rheumatism	Grand Rapids	Aug. 25, 1902	Carpenter	Mar	yes
71	12 00	General	Kent county	Oct. 17, 1902	Farmer	Wid	no
58	8 00	Kidney disease	Saginaw	Oct. 9, 1899	Carpenter	Sin	yes
62	8 00	Rheumatism	Bay City	Aug. 23, 1898	Sailor	Mar	no
70	12 00	Broken leg	Fife Lake	July 28, 1903	Druggist	Wid	yes
72	12 00	Paralysis	Kalamazoo	June 30, 1903	None	Wid	no
67	8 00	Gun shot wound	Ann Arbor	July 18, 1894	Laborer	Sin	yes
60	6 00	General	Custer township	Feb. 24, 1898	None	Sin	yes
58	8 00	Rheumatism	Detroit	Nov. 19, 1896	Laborer	Wid	yes
71	12 00	Varicose veins	White Cloud	Feb. 4, 1888	Blacksmith	Mar	yes
74	17 00	Bad eyesight	Sand Lake	Oct. 30, 1903	Farmer	Wid	yes
65	6 00	General	Toledo, Ohio	Sept. 20, 1902	Sailor	Sin	no
68	12 00	General	Grand Rapids	Sept. 8, 1903	None	Mar	yes
68	12 00	Loss of leg	Lansing	Feb. 2, 1886	Laborer	Mar	yes
79	12 00	Disease of leg	Fairplains	Nov. 14, 1903	Farmer	Mar	yes
66	12 00	General	Merritt	Nov. 7, 1901	Farmer	Mar	yes
64	12 00	General	Clayton township	Feb. 11, 1891	Farmer	Sin	yes
61	12 00	Gun shot wound	Saginaw	Jan. 16, 1895	Laborer	Wid	yes
69	10 00	General	Grand Rapids	April 3, 1890	Farmer	Mar	yes
64	12 00	Wounds	Honor	July 24, 1894	Laborer	Sin	yes
61	10 00	General	Pavilion	Dec. 7, 1896	Farmer	Sin	yes
81	12 00	General	Sebewa	Jan. 5, 1904	Farmer	Wid	yes
70	14 00	General	Evergreen	Sept. 15, 1902	Farmer	Sin	yes
67	17 00	Heart disease	Bingham	Nov. 4, 1903	Farmer	Mar	yes
58	17 00	Gun shot wound	Seneca	July 24, 1903	Laborer	Wid	yes
71	12 00	Pleurisy	Dorr	Feb. 25, 1890	Farmer	Mar	yes
76	12 00	General	Holland	April 13, 1902	Carpenter	Mar	yes
66	8 00	Rheumatism	Missaukee county	May 25, 1904	Cabinet maker	Sin	yes
75	12 00	Heart disease	Grand Rapids	Feb. 11, 1899	Painter	Mar	yes

Descriptive list of members of

Name.	Company and Regiment.	Rank.	Service in months.	Nationality.
Tyler, Charles	C, 13th Michigan Infantry	Priv	17	U. S.
Van Bookelin, Edwin R	A, 8th Michigan Infantry	Priv	9	U. S.
Van Buren, Martin	C, 16th New York Heavy Artillery	Priv	23	U. S.
VanDusen, Jay H	A, 23d Michigan Infantry	Priv	34	U. S.
Van Houten, Peter	I, 128th Ohio Infantry	Priv	19	U. S.
VanLoon, Isaac	H, 1st Michigan Infantry	Priv	37	U. S.
Van Vleck, Granger	C, 9th New York Infantry	Priv	21	U. S.
Verlantz, Charles	K, 6th Michigan Cavalry	Priv	43	Germany
Verry, Henry Elias Ebedd	U. S. S. Jamestown	Seaman	48	So. America
Versaw, Samuel	K, 28th Michigan Infantry	Corp	20	Canada
Verstay, Cornelius	G, 1st Michigan Light Artillery	Priv	32	Holland
Voorhees, John B	K, 50th New York Volunteers	Priv	27	U. S.
Wait, Stephen E	H, 12th Michigan Infantry	Priv	23	U. S.
Walker, Archibald	I, 2nd Mich. Eng. and Mech.; A, 1st U. S. Eng	Priv	30	Canada
Walker, James A	F, 8th Michigan Cavalry	Priv	20	Canada
Wall, Alonzo	B, 9th New York Heavy Artillery	Corp	20	U. S.
Walfrum, Alonzo H	H, 9th Minnesota Infantry	Priv	19	U. S.
Walter, Alvin H	Battery A, 1st Ohio Artillery	Priv	17	U. S.
Walter, George	D, 3d Maryland Cavalry	Priv	25	Germany
Wang, Aaron	G, 69th Ohio Infantry	Priv	43	Germany
Wardwell, Andrew J	M, 1st Michigan Engineers and Mechanics	Priv	25	U. S.
Warner, Ross A	C, 1st Michigan Infantry	Priv	4	U. S.
Warren, Lewis E	F, 86th New York Infantry	Priv	19	U. S.
Watkins, Arthur	G, 3d and F, 5th Michigan Infantry	Priv	50	U. S.
Waterous, Horace	G, 188th New York Infantry	Priv	10	U. S.
Watrous, Hugh O	D, 56th Ill. Inf.; G, 1st N. Y. Heavy Artillery	Priv	15	U. S.
Watson, Hugh C	C, 4th Wisconsin Cavalry	Priv	10	U. S.
Watson, Daniel W	E, 1st Michigan Sharpshooters	Priv	31	U. S.
Watts, Isaac	D, 139th Pennsylvania, C 189, N. Y. Infantry	Priv	34	England
Watson, Dewitt C	A, 7th Indiana Cavalry	Priv	30	U. S.
Watson, Phineas, S	G, 19th Michigan Infantry	Priv	11	U. S.
Waxman, Frederick	I, 30th New York Infantry	Priv	25	Germany
Weichert, Herman	K, 23d Illinois Infantry	Priv	6	Austria
Webster, William H	D, 1st Michigan Light Artillery	Priv	36	U. S.
Webster, Aurelius	I, 18th New York Infantry	Priv	25	U. S.
Webber, George J. B	B, 139th Ohio Infantry	Priv	½	U. S.
Wessel, Conrad	C, 21st Wisconsin Infantry	Priv	33	Germany
West, William J	I, 4th Michigan Cavalry	Priv	34	U. S.
Weissenstein, Charles	A, 8th Michigan Cavalry	Priv	6	Germany
Wellman, Augustus M	A, 11th Michigan Infantry	Priv	21	U. S.
Welch, John, No. 2	H, 34th Indiana Infantry	Priv	52	U. S.
Welch, Richard H	B, 11th Michigan Infantry	Priv	35	U. S.
Whaling, Jay	A, 8th New York Heavy Artillery	Priv	10	U. S.
White, John, No. 2	K, 155th New York Infantry	Priv	36	U. S.
Whitney, Charles B., Mexican War	C, 1st Michigan Infantry	Priv	12	U. S.
Wheeler, Frank L	B, 103d Illinois Infantry	Priv	5	U. S.
Wheelock, Everett I	M, Second Mich. Michigan Infantry	Musician	11	U. S.
White, John, No. 1	A, 21st Michigan Infantry	Priv	33	Ireland
Whittemore, Fred J	A, 15th Michigan Infantry	Priv	16	U. S.
Wilder, Horace	C, 1st Michigan Engineers and Mechanics	Priv	37	U. S.
Willets, Levi	C, 5th Michigan Infantry	Priv	29	U. S.
Wilson, John L	I, 1st Michigan Lancers	Saddler	4	U. S.
Williams, George P	Unassigned 3d Michigan Cavalry	Priv	13	U. S.
Williams, William L	B, 3d Michigan Infantry	Priv	36	U. S.
Williams, George	K, 12th Michigan Infantry	Priv	24	U. S.
Willson, William J	M, 17th Pennsylvania Cavalry	Priv	17	U. S.
Wilson, James, 2nd	F, 21st New York Infantry	Priv	4	U. S.
Wickwire, Charles F	H, 24th Michigan Infantry	Priv	5	U. S.
Winterhalter, Stephen	C, 3d Michigan Infantry	Priv	36	Germany
Winter, Luther J	E, 1st Michigan Sharpshooters	Priv	10	U. S.

***Michigan Soldiers' Home.*—Continued.**

Age.	Pension per month.	Disability.	Admitted from.	When admitted.	Occupation.	Married or single.	Read or write.
63	$12 00	General	Allegan	Mar. 24, 1899	Laborer	Sin	yes
70	10 00	General	Big Rapids	Oct. 16, 1902	Carpenter	Wid	yes
71	12 00	Rheumatism	Saginaw	Jan. 11, 1896	Farmer	Mar	yes
65	8 00	General	Jackson	Dec. 4, 1901	Farmer	Sin	yes
71	12 00	Rupture	Detroit	April 3, 1894	Laborer	Wid	yes
88	12 00	General	Howell	Oct. 19, 1895	None	Sin	yes
56	12 00	Wounds	Grand Rapids	Oct. 25, 1897	Laborer	Sin	yes
74	12 00	Rheumatism	Detroit	Jan. 8, 1887	Laborer	Sin	yes
67	8 00	General	Boardman	May 15 1896	Laborer	Sin	yes
68	12 00	General	Jackson	Dec. 4, 1901	Farmer	Sin	yes
61	6 00	Rheumatism	Grand Rapids	May. 2, 1904	Coachman	Sin	no
58	12 00	Rheumatism	Gratiot	Oct. 8, 1903	Farmer	Sin	yes
56	8 00	General	Kalamazoo	Nov. 25, 1896	Carpenter	Sin	yes
62	10 00	General	Grand Rapids	Sept. 14, 1893	Roofer	Mar	yes
59	12 00	General	Mt. Pleasant	Nov. 7, 1901	Carpenter	Wid	yes
68	6 00	Rheumatism	Niles	July 3, 1888	Farmer	Sin	yes
63	6 00	General	Onondaga	Nov. 9, 1900	Farmer	Sin	yes
65	8 00	Diarrhœa	Lansing	April 14, 1904	Pedlar	Wid	yes
78	12 00	Diarrhœa	St. Ignace	Dec. 3, 1893	Farmer	Wid	yes
80	12 00	Rheumatism	St. Louis	June 29, 1889	Shoemaker	Wid	yes
60	8 00	General	North Shade	Sept. 9, 1902	Laborer	Mar	yes
62	None	General	Hillsdale	July 25, 1900	Laborer	Mar	yes
65	10 00	Fractured leg	Newaygo	Oct. 29, 1903	Carpenter	Sin	yes
63	12 00	General	Bellaire	April 3, 1901	Farmer	Sin	yes
64	8 00	General	Jackson	Feb. 5, 1890	Clerk	Sin	yes
68	12 00	General	Grand Rapids	Oct. 23, 1900	Carpenter	Mar	yes
59	8 00	Rheumatism	Muskegon	Sept. 25, 1896	Engineer	Sin	yes
70	12 00	Wounds	Grand Rapids	April 6, 1893	Farmer	Mar	yes
72	12 00	General	Grand Rapids	April 23, 1895	Druggist	Mar	yes
60	12 00	General	Luther	Oct. 8, 1900	Farmer	Mar	yes
67	12 00	Rheumatism	Wyoming	Oct. 27, 1899	Farmer	Sin	yes
63	12 00	Rupture	Detroit	Jan. 20, 1897	Machinist	Wid	yes
64	8 00	Rheumatism	Detroit	Dec. 14, 1896	Machinist	Wid	yes
64	None	Rheumatism	Grand Rapids	Sept. 6, 1902	Teamster	Sin	yes
67	12 00	Diarrhœa	Grand Rapids	Mar. 17, 1893	Butcher	Mar	yes
78	6 00	General	Sheridan	April 11, 1901	Farmer	Sin	no
69	8 00	Lung disease	Alpena	April 7, 1894	None	Wid	yes
65	8 00	Varicose veins	Jackson	Jan. 26, 1904	Blacksmith	Sin	yes
71	12 00	General	Detroit	April 30, 1901	Baker	Wid	yes
62	14 00	Heart disease	Three Rivers	July 24, 1903	Farmer	Mar	yes
62	10 00	General	Sturgis	May 26, 1893	Laborer	Mar	yes
65	10 00	Varicose veins	Owosso	Nov. 28, 1903	Mason	Sin	yes
74	17 00	Rheumatism	Otisville	Dec. 25, 1889	Laborer	Sin	yes
62	12 00	General	Detroit	Nov 17, 1900	Canvasser	Mar	yes
82	12 00	General	Grand Rapids	June 16, 1902	Laborer	Sin	yes
59	10 00	General	Grand Rapids	June 30, 1903	Grocer	Sin	yes
67	12 00	Wounds	Grand Rapids	Sept. 9, 1893	Laborer	Mar	yes
71	12 00	General	Montcalm	Mar. 21, 1899	Farmer	Wid	yes
57	10 00	Neuralgia	Detroit	May 7, 1904	Agent	Mar	yes
88	12 00	Lung disease	Charlevoix	July 14, 1890	Carpenter	Sin	yes
66	10 00	General	Mt. Clemens	April 10, 1899	Carpenter	Mar	yes
89	12 00	Rheumatism	Blissfield	Oct. 17, 1900	Laborer	Sin	no
59	12 00	Blindness	Hartford	Jan. 24, 1895	Farmer	Sin	yes
73	12 00	Rheumatism	Talmage	Sept. 18, 1900	Carpenter	Mar	yes
84	12 00	General	Jackson	Jan. 20, 1890	Laborer	Sin	yes
66	8 00	Catarrh of stomach	Woodland	Dec. 1, 1903	Laborer	Mar	yes
65	12 00	Lung disease	Grand Rapids	Dec. 28, 1891	Mason	Sin	yes
62	None	Deafness	Hanover	Nov. 19, 1902	Laborer	Sin	yes
77	12 00	Rheumatism	Grand Rapids	Oct. 23, 1903	Farmer	Mar	yes
61	12 00	Diarrhœa	Delta	Dec. 13, 1887	Laborer	Sin	yes

Descriptive list of members of

Name.	Company and Regiment.	Rank.	Service in months.	Nationality.
Wolverton, Wiliam N	C, 100th and D, 97th New York Infantry	Priv	11	U. S.
Wood, James	C, 30th Michigan Infantry	Priv	7	U. S.
Wood, John L	G, 12th Vermont Infantry	Priv	20	U. S.
Woodfield, Nathaniel	B, 4th Mich. Infantry and K, 1st Mich. L. Art.	Priv	47	England
Wooley, Charles	F, 10th Michigan Infantry	Priv	2	England
Wooley, John	Unassigned 10th Michigan Infantry	Priv	2	England
Woodhurst, Stephen	L, 2nd Iowa Cavalry	Priv	48	U. S.
Woodruff, Henry S	D, 18th Michigan Infantry	Priv	33	U. S.
Wright, James R	B, 157th New York Infantry	Priv	35	U. S.
Wyatt, Henry	G, 122nd New York Infantry	Priv	35	U. S.
Wynne, William	U. S. S. Albatross	Seaman	41	Ireland
Yelden, Henry	I, 3d Michigan Cavalry	Priv	23	England
Young, Lewis	A, 105th Ohio Infantry	Priv	35	Germany
Young, Julius C	C, 65th Ohio Infantry	Priv	16	U. S.
Zang, Charles	U. S. S. North Carolina	Seaman	41	U. S.
Zilkey, William	C, 3d and I, 5th Michigan Infantry	Priv	9	U. S.
Spanish American War.				
Emery, William J	C, 3d Michigan Infantry	Priv	7	U. S.
Hand, Charles	I, 33d Michigan Infantry	Priv	8	U. S.
Gorman, Thomas	D, 35th Michigan Infantry	Priv	4	U. S.
Harris, Elmer, Spanish war	F, 32nd Michigan Infantry	Priv	6	
Hopkins, Earl W	G, 33d Michigan Infantry	Priv	24	U. S.
Kelly, Ottie	L, 33d Michigan Infantry	Priv	7	U. S.
McCoy, John	G, 34th Michigan Infantry	Priv	6	U. S.
Palmerton, Lester	D, 19th U. S. Infantry	Priv	10	U. S.
Rugg, William H	B, 35th Michigan Infantry	Cook	6	U. S.
Whiting, Laverne C	G, 30th U. S. Infantry	Priv	23	U. S.

Michigan Soldiers' Home.—Concluded.

Age.	Pension per month.	Disability.	Admitted from.	When admitted.	Occupation.	Married or single.	Read or write.
62	$10 00	General	Adrian	Jan. 7, 1902	Farmer	Mar.	yes
61	8 00	Heart disease	Detroit	Feb. 12, 1891	Carpenter	Mar	yes
70	12 00	General	Genesee county	Nov. 11, 1896	Laborer	Sin.	yes
83	12 00	General	Marcelona	Oct. 12, 1891	Laborer	Sin.	yes
62	None	General	Galien	Oct. 21, 1901	Farmer	Wid.	no
64	None	General	Galien	April 14, 1896	Farmer	Sin.	no
70	12 00	General	Jackson	May 6, 1901	Laborer	Mar.	yes
62	8 00	Rheumatism	Hillsdale	Aug. 26, 1897	Farmer	Sin.	yes
69	10 00	Gun shot wound	Woodstock	Feb. 23, 1899	Farmer	Wid.	yes
61	8 00	Rheumatism	Jackson	Oct. 11, 1893	Shoemaker	Sin.	yes
62	12 00	Loss of leg	Detroit	Aug. 23, 1897	Laborer	Mar.	yes
77	6 00	Piles	Allegan	Oct. 9, 1888	Lumberman	Sin.	yes
68	10 00	Rheumatism	Hopkins Station	Feb. 17, 1903	Shoemaker	Wid.	yes
72	12 00	Rheumatism	Leslie	April 7, 1903	Painter	Wid.	yes
77	12 00	General	Kearney	Nov. 15, 1894	Cook	Mar.	yes
58	12 00	General	Muskegon	Dec. 27, 1899	Farmer	Mar.	yes
26	None	None	Kalamazoo	Jan. 9, 1901	Painter	Sin.	yes
28	None	General	Berrien Springs	May 20, 1901	Laborer	Sin.	yes
49	8 00	Rheumatism	Detroit	May 18, 1904	Paper hanger	Sin.	yes
33	None	General	Owosso	July 8, 1903	Laborer	Sin.	yes
36	None	General	Grand Rapids	April 16, 1902	Laborer	Sin.	yes
37	None	Diarrhœa	Sault St. Marie	April 26, 1904	Plasterer	Sin.	yes
27	6 00	Disease of bladder	Morrice	Sept. 5, 1902	Laborer	Sin.	yes
37	None	Epileptic fits	Grand Rapids	Dec. 31, 1903	Laborer	Sin.	yes
25	None	Diabetes	Liberty	Mar. 13, 1904	Laborer	Sin.	no

2,929
UNIV. OF MICH.
'31 DEC

ELEVENTH BIENNIAL REPORT

OF THE

BOARD OF MANAGERS

OF THE

MICHIGAN SOLDIERS' HOME

BY AUTHORITY

LANSING, MICHIGAN
WYNKOOP HALLENBECK CRAWFORD COMPANY, STATE PRINTERS
1930

ELEVENTH BIENNIAL REPORT,

OF THE

BOARD OF MANAGERS

OF THE

MICHIGAN SOLDIERS' HOME

BY AUTHORITY

LANSING, MICHIGAN
WYNKOOP HALLENBECK CRAWFORD COMPANY, STATE PRINTERS
1906

HEADQUARTERS MICHIGAN SOLDIERS' HOME,
CIRCULAR No. 1. SOLDIERS' HOME, MAY 1, 1906.

The following conditions of admission to the Home are very simple and must be complied with: Blanks for admission or readmission will be furnished upon application to this office.

All honorably discharged soldiers, sailors and marines who have served in the army or navy of the United States in the late war of the Rebellion the Mexican war, the Spanish-American war, or the war of the Phillippines, and who are disabled by disease, wounds or otherwise, and who have no adequate means of support and by reason of such disability are incapable of earning their living, and who would be otherwise dependent upon public or private charity, shall be entitled to be admitted to said Home, subject to the rules and regulations that shall be adopted by the Board of Managers to govern the admission of applicants to said Home. Provided, That no applicant shall be admitted to said Home unless he served in a Michigan regiment or was accredited to the State of Michigan; or was a resident of the State of Michigan; in case of his serving in the Mexican war or the war of the Rebellion, for one year next preceding June 5, 1885; if serving in the Spanish-American war, for one year prior to May 2, 1899, if serving in the war of the Phillippines, for one year prior to March 26, 1901.

No person will be admitted to the Home who, at the time of making application, is a member of any of the National or State Homes, or who has been discharged therefrom within three months, or who is afflicted with insanity.

No pensioner will be admitted who draws over $12.00 a month, unless exceptional circumstances shall render it advisable. The pensioner thus admitted must turn into the Home treasury, in advance, all pension over $12.00 a month.

Applicants for admission or re-admission to the Home, who are U. S. pensioners, will not be admitted to the Home within one month after receiving, outside the Home, their last quarterly pension, unless the same be turned over to the Commandant.

Every pensioner residing in this Home and accepting its benefits, must turn over to the commandant his quarterly pension check upon receipt of same. The Commandant shall send to dependent relatives of the pensioner such sum as the pensioner may direct. (A dependent relative is understood to be a parent, wife or minor child.) The balance shall be given to the pensioner in such amounts as the Commandant shall deem advisable. The Board of Managers may, when a pensioner has no dependent relatives and he requires hospital or extra attention and treatment which necessitates extra expense, deduct from his pension such amount not exceeding 60% thereof as it may deem expedient to reimburse the Home in part for such expense. Provided, That when the pensioner shall take his discharge from the Home, all money on deposit to his credit shall be paid to him. In case of the death of a member having money on deposit to his credit, any balance remaining after the payment of the funeral expenses of such member, shall be retained in the Home Treasury, until an administrator of the estate of the deceased member has been duly appointed, and certified proof of such appointment has been furnished to the Board of Managers for their guidance and action.

DIRECTIONS TO APPLICANTS.

The necessary blank will be sent upon application to "Commandant Michigan Soldiers' Home, Kent Co., Mich."

Transportation will be furnished the applicant at the rate of one and one-half cents per mile from any point in the Lower Peninsula of the State. From points in the Upper Peninsula the rate will be two cents per mile to the Straits of Mackinac. The cost of transportation must be paid by the applicant.

Members will receive clothing free, which will be issued to them as necessity demands, after an inspection, and in accordance with the rules of the Home.

The blank furnished for admission must be fully filled out and sworn to as indicated. Read the instructions and conditions carefully before signing the application so that the applicant will be thoroughly conversant with the conditions governing his admission. Great care should be exercised in this matter. The blank explains itself very fully. Vexatious delays will be avoided by giving this matter attention.

The applicant's army discharge, or certificate of service, and if he is a pensioner, his pension certificate and voucher, must accompany the application. Where discharges have been lost or are in the hands of pension attorneys, a certificate of service can be obtained by writing to the Adjutant General of the State in which such applicant enlisted.

The rules of the Home are very strict concerning drunkenness, or bringing liquor upon the grounds. These rules must be complied with, and those who do not intend to obey them will do well to remain away from the Home.

CONDITIONS OF ADMISSION TO THE WOMAN'S BUILDING.

First, Applicants for admission to the Woman's Building of the Home must make a formal application on the printed blank. Mothers, widows and wives of veterans who served in the Mexican War, or in the war of the Rebellion are eligible under the following conditions.

Second, The husband or son must have died in the service, or have had an honorable discharge therefrom.

Third, He must have served in a Michigan regiment, or have been accredited to the State of Michigan, or have resided in the State of Michigan for at least one year immediately preceding June 5, 1885.

Fourth, In case of a wife or widow, she must have married her soldier husband prior to January 1, 1875.

Fifth, In case she has been divorced from her soldier husband, or he has died, and she has remarried she has lost all rights as the wife or widow of such soldier.

Sixth, She must show that she has no property or means of support, and has no relatives of sufficient ability to maintain her, who are legally liable for her support, and that she is unable to earn her own living, and that she is of good moral character.

Every woman pensioner residing in this Home and accepting its benefits must turn over to the commandant her quarterly pension check upon receipt of same, which amount shall be retained for the use of the Home, except $5.00 per month devoted to her use.

By order of COL. GEO. H. TURNER, Commandant,
E. B. TAYLOR Adjutant.

MEMBERS OF BOARD.

The following citizens of Michigan have been members of the Board of Managers, Michigan Soldier's Home, from organization to date:

GOVERNORS—CHAIRMEN EX-OFFICIO.

RUSSELL A. ALGER, to Jan. 1, 1887.
CYRUS G. LUCE, to Jan. 1, 1891.
EDWIN B. WINANS, to Jan. 1, 1893.
JOHN T. RICH, to Jan. 1, 1897.
HAZEN S. PINGREE, to Jan. 1, 1901.
AARON T. BLISS, to Jan. 1, 1905.
*FRED M. WARNER.

CLERKS.

B. F. GRAVES,
MICHAEL BROWN,
CHARLES P. COFFIN,
E. F. GRABILL,
L. G. RUTHERFORD,
*E. H. FOOTE.
JOHN NORTHWOOD,
JOHN W. MCCRATH,

TREASURERS.

AARON T. BLISS,
LYMAN W. BLISS,
L. W. SPRAGUE,
*LOUIS KANITZ.
L. K. BISHOP,
L. G. RUTHERFORD,
JAMES A. CROZER,
W. S. TURCK,
JOHN W. MCCRATH,
CHAS. P. COFFIN,

ORIGINAL MEMBERS OF BOARD.

1. SAMUEL WELLS, of Buchanan.
2. AARON T. BLISS, of Saginaw.
3. BYRON R. PIERCE, of Grand Rapids.
4. ROYAL A. REMICK, of Detroit.
5. MICHAEL BROWN, of Big Rapids.
6. CHARLES Y. OSBURN, of Marquette.

SUCCESSORS.

JAMES A. CROZER, of Menominee, March 1, 1887 to April 1, 1896.
RUSSEL A. ALGER, of Detroit, May 1, 1887 to March 1, 1890.
BENJAMIN F. GRAVES, of Adrian, March 1, 1889 to May 1, 1893.
LYMAN W. BLISS, of Saginaw, December 20, 1889 to March 1, 1891.
I. C. SMITH, of Grand Rapids, March 1, 1890 to March 1, 1891.
E. F. GRABILL, of Greenville, March 1, 1890 to March 1, 1891.

* Present incumbents.

W. H. WITHINGTON, of Jackson, March 1, 1890 to December 20, 1890.
L. S. TROWBRIDGE, of Detroit, December 20, 1890 to March 1, 1891.
L. G. RUTHERFORD, of Grand Rapids, March 1, 1891 to March 1, 1897.
RUSH J. SHANK, of Lansing, March 1, 1891 to March 1, 1897.
L. W. SPRAGUE, of Greenville, March 1, 1891 to March 1, 1895.
CHARLES H. MANLY, of Ann Arbor, March 1, 1891 to March 25, 1891.
GEORGE P. SANFORD, of Lansing, March 25, 1891 to March 1, 1893.
LOOMIS K. BISHOP, of Grand Rapids, March 1, 1893 to March 1, 1899.
W. S. TURCK, of Alma, April 1, 1896 to March 1, 1899.
JOHN NORTHWOOD, of New Lothrop, May 1, 1893 to March 1, 1901.
E. F. GRABILL, of Greenville, March 1, 1895 to March 1, 1901.
WM. HARTSUFF, of Port Huron, March 1, 1897 to June 26, 1904.
JNO. W. MCCRATH, of Grand Rapids, March 1, 1897 to March 1, 1903.
CHAS. P. COFFIN, of Grand Rapids, March 1, 1899 to March 1, 1905.
*GEO. C. WETHERBEE, of Detroit, March 1, 1899 to March 1, 1911.
*LOUIS KANITZ, of Muskegon, March 1, 1901 to March 1, 1907.
*D. B. K. VAN RAALTE, of Holland, March 1, 1901 to March 1, 1907.
*EDWARD P. ALLEN, of Ypsilanti, March 1, 1903 to March 1, 1909.
*ALFRED MILNES, of Coldwater, July 1, 1904 to March 1, 1909.
*E. H. FOOTE, of Grand Rapids, March 1, 1905 to March 1, 1911.

COMMANDANTS.

SAMUEL WELLS (acting).
BYRON R. PIERCE.
CHAS. H. MANLY.
JAMES A. CROZER.
L. W. SPRAGUE (acting).
JOSEPH A. MCKEE.
BENJ. F. GRAVES.
GEORGE E. JUDD.
*GEORGE H. TURNER.

* Present incumbents.
† Died in office.

BOARD OF MANAGERS' REPORT.

MICHIGAN SOLDIERS' HOME,
June 30, 1906.

Hon. Fred M. Warner, Governor:

Sir—In conformity with law, we have the honor to make this, our eleventh biennial report.

The appropriations made by the Legislature of 1905 were as follows:

CURRENT EXPENSE (ACT NO. 276.)

Year ending June 30, 1906	$145,000 00
Year ending June 30, 1907	155,000 00
Total current expenses	$300,000 00

SPECIAL APPROPRIATIONS (ACT NO. 276.)

For a hospital building	$75,000 00
For extension of water mains and steam pipe	2,500 00
Total special appropriations	$77,500 00

An appropriation of $3,000.00 made by the Legislature of 1903 for a barn has been expended, and a commodious building of cement blocks 40x60 feet with basement, main floor and loft, erected. The hospital building is being built and will be ready for occupancy in the coming fall. The $2,500.00 appropriated for extension of water mains and steam pipes is being expended and will all be used this year. A machine shop 46x75 feet, two stories in height has been built of cement blocks, and the carpenter, paint, blacksmith and machine shops which formerly occupied quarters in the basement of the main building, have been removed thereto. The machine shop is well fitted up with machinery, and nearly all of the repair work of our institution can now be done by us at a much less cost than before.

At the request of the city of Grand Rapids, an act (No. 233) "to provide for the construction, by the Board of Managers of the Michigan Soldiers' Home and the City of Grand Rapids, of a sewer to connect the Michigan Soldiers' Home in the county of Kent, and the premises adjacent to said sewer, with the public sewers of the city of Grand Rapids, to regulate the

use of same, and to provide for an appropriation therefor," was passed by the Legislature of 1905, and an appropriation of $2,000.00 was made for the purpose of carrying its provisions into effect, the same to be disbursed by this Board. While the work has not yet been begun, a survey of the line of the sewer and branches necessary to be laid has been made, and the report of the engineer laid before the Board. Estimates made on this report indicate that the work cannot be done properly for this amount, and that an additional appropriation will have to be made by the next Legislature if this Board goes on with the work.

CONDITION OF PROPERTY.

The buildings and grounds of this Home have been kept in good condition and necessary repairs have been made on all buildings. The old hospital will be temporarily vacated this fall when the new building is completed and occupied, and a general overhauling of the building and its heating and plumbing system should be made. The plastering of the woman's building also needs replacing in the second story, and steel ceilings should be put in the halls throughout the entire building. The present system of heating and plumbing in the main building is insufficient, antiquated and worn out. Only a small part of the fourth floor of this building was finished off when it was erected, and the plant as originally installed was not intended to heat this part of the building. The completion later of this floor added nearly one fourth to the space to be heated, and the plant has consequently never been able to give satisfactory service and adequately heat the whole building in very cold weather. In the interest of usefulness and economy, it should be replaced by a modern system capable of thoroughly heating the whole building. The expense of these repairs and betterments is greater than can be borne by the current expense fund, and we shall therefore, ask for a special appropriation for these purposes.

EXPENDITURES.

Current Expenses—Receipts.

The report of the Treasurer, submitted herewith, shows a balance on hand June 30, 1904, of	$3,936 61
Receipts from State Treasurer, July 1, 1904 to June 30, 1906, have been	279,031 23
From sundry sources	14,391 79
Total	$297,359 63

Expenditures.

Returned to State Treasurer	$10 94
Expenditures on account of current expenses	293,382 10
On hand June 30, 1906	3,966 59
Total	$297,359 63

SPECIAL APPROPRIATIONS.

Receipts.

On hand July 1, 1904	$3,035 29
Appropriations made by State	77,500 00
Other sources	15 00
Total	$80,550 29

Expenditures.

As designated in appropriation acts	$51,634 59
On hand June 30, 1906	28,915 70
Total	$80,550 29

UNITED STATES GOVERNMENT AID.

The Auditor General reports that the following amounts have been paid by the general government to the Michigan State Treasury for the maintenance of the soldiers in the Michigan Soldiers' Home.

For the fiscal year ending June 30, 1905	$57,120 69
For the fiscal year ending June 30, 1906	114,164 38
Total	$171,285 07

The amount expended from the State appropriation for the current expenses of this Home for the two years covered by this report have been	$278,990 31
Received from U. S. Government in part payment of same	171,285 07
Actual cost to the State for the current expenses of the Home for the two years ending June 30, 1906	$107,705 24

No allowance is made by the general government to this State for the care of wives, widows or mothers of the veterans in this Home. Had a similar amount been allowed for their maintenance that is allowed for the veterans, the State would have received in the last two years nearly $16,000.00 more.

MEMBERSHIP.

The average membership of the Home has been for the years ending—

	Wives.	Veterans.	Total.
June 30, 1901	53	712	765
June 30, 1902	64	719	783
June 30, 1903	71	741	812
June 30, 1904	74	758	832
June 30, 1905	75	836	911
June 30, 1906	82	918	1,000

This shows an increase in the membership for each of the last five years and our judgment leads us to believe that this increase will continue for some years to come. The average age of the veterans now in the Home is nearly 69 years, and it is fair to assume that the average age of those still living in the State (estimated at between 30,000 and 35,000) is not far from that figure. If for no other reason than age, the great majority of these veterans are unable by their own exertions to earn a living, and naturally increasing numbers of them will each year be obliged to apply for admission here. While death is each year making many gaps in their ranks, the number of those living is still large, and in no way can a veteran entitled to admission be so well cared for at such a small cost to the State, as in this Home.

GENERAL REMARKS.

The building of our new hospital will provide accommodations for about 250 men and 50 women and we therefore expect to be able to care for all applicants that may apply for admission or readmission here during the biennial period without the necessity of a waiting list during the winter months as we have heretofore been obliged to do.

As is but natural, the number of our members who are obliged to have continual hospital treatment is constantly increasing. The great part of the labor necessary to care for an institution like this has ever since the Home was opened been done by its members, they being paid small wages for their services. The increasing age of our members makes it necessary each year to employ more outsiders at higher wages to do the work, which cannot longer be done by our own members. The additional cost of maintenance of a member in the hospital over the cost in the main building is not less than $65.00 per annum, and the cost to the Home of civilian labor over that of its members is from 75% to 100% greater. Were it not for this added expense which must be expected to continue in the future, the per capita cost of maintenance of our members would be even less than it is now. The opening of our new hospital building will enable us to concentrate our sick in that one building and room will thereby be made for some 30 more members in the woman's building which last winter was filled to its utmost capacity.

The opening of this same building will put additional work on our heating, pumping and lighting plants. The heating and pumping plants are sufficiently large to do this work, but our lighting plant is already burdened with more work than it can economically do, and it will be necessary that provision be made to furnish this plant with additional machinery. The health of our members, considering their age, has been excellent, and even with an increased membership, the number of deaths for the biennial period has been less than it was for the previous two years. There have been no epidemics or diseases other than are naturally to be expected in an institution of this character.

ESTIMATE—CURRENT EXPENSES.

We estimate that the membership of the Soldiers' Home for each of the years ending June 30, 1908 and June 30, 1909 will average 1,100, 950 men and 150 mothers, wives and widows, and that the expense of maintenance will be $155.00 per annum. Of this amount we estimate that $190,000 ($100.00 per capita per annum for each veteran of the Home based on average

membership) will be returned to the State by the United States Government, thus making the actual cost to the State for current expenses of this Home $75,500.00 per annum.

SPECIAL APPROPRIATIONS.

We ask $8,000.00 for replacing and repairing the present system of heating and plumbing in the main building, woman's building and dormitory. This work is needed on the grounds of health, economy and efficiency, the present system in the main building having been in use twenty years, and no thorough repairs having been made to the system in the other buildings since they were installed.

We ask $3,000.00 for making necessary repairs to the present hospital building. What has been said above regarding the condition of the heating and plumbing systems in the other buildings also applies to this. Work in the direction of general repairs is also necessary, and some alteration will have to be made to fit the building for its new use.

We ask $1,000.00 for placing a steel ceiling on the three main halls of the Woman's building and for replastering the second story of the same building and other repairs. These repairs are much needed.

We ask $2,050.00 for an elevator in the new hospital building. Although the utmost economy has been used in the erection of this building, the Board have found it impossible to install and pay for this elevator out of the appropriation of $75,000.00 allowed by the legislature of 1905, and were obliged to borrow that amount to pay for same.

We ask $1,000.00 to be used in making connection with the heating, water and power plant for the new hospital building. The remarks made above apply with equal force to this necessity.

We ask $4,500.00 for a 100 Kilowatt dynamo and engine with sufficient capacity to run the same. We now have one 70 Kilowatt dynamo and two small ones both of them with only about half the capacity of the first named machine. These two machines are old and have seen their best days and are expensive to run, their working efficiency being not to exceed 50%, while such a machine as we ask for would develope not less than 90%. The additional work put upon our electrical system by the new hospital will require that from four to six hours of the twenty-four all three machines must be at work to supply the wants of the institution, and a break down of any one of them would leave the plant unable to give the service that is absolutely necessary, and in the interest of economy and efficiency, this dynamo should be added to our plant.

APPROPRIATIONS.

We respectfully recommend that the Legislature appropriate for the year ending June 30, 1908, the following amounts:

For current expenses	$170,500 00
For replacing and repairing the present system of heating and plumbing in the main building, woman's building and dormitory	8,000 00
Repairs to old hospital building	3,000 00
Steel ceiling for woman's building, removing old plastering and replastering	1,000 00
For an elevator at new hospital building	2,050 00
For heating and other connections in new hospital building	1,000 00
For one 100 Kilowatt dynamo and engine	4,500 00
Total	$190,050 00
For year ending June 30, 1909:	
Current expenses	170,500 00
Total	$360,550 00

The amount appropriated for current expenses to cover all moneys needed for the maintenance of the Soldiers' Home (including the members of the woman's building) and for the care and maintenance of the buildings and grounds in good condition.

All sums received from the National Government for support of veteran soldiers to be converted into the State Treasury to the credit of the general fund.

Respectfully submitted,

GEO. C. WETHERBEE,
A. MILNES,
LOUIS KANITZ,
E. H. FOOTE,
D. B. K. VAN RAALTE,
E. P. ALLEN,
Board of Managers.

TREASURER'S REPORT.

MICHIGAN SOLDIERS' HOME,
OFFICE OF TREASURER,
June 30, 1906.

To the Board of Managers Michigan Soldiers' Home:

GENTLEMEN—As the Treasurer, I have the honor to submit the following report of receipts and disbursements of this Home for the biennial period ending June 30, 1906.

The report shows, first, the expenditures from the regular appropriation for current expenses, afterwards, the expenditure of the money appropriated for special purposes.

CURRENT EXPENSE.

Date.	Receipt.	Amount.
1904.		
July 1	Balance on hand	$3,936 61
8	Interest on deposits	5 10
	State Treasurer	11,239 57
	National Biscuit Co	6 75
12	State Treasurer	11,239 61
	Sales of transportation	815 47
	Pension fund, part payment funeral expenses	60 50
	National Biscuit Co	1 73
	Voigt Milling Co	9 20
	Grand Rapids Dry Goods Co	1 67
	F. Lettellier & Co	4 85
Aug. 7	Interest on deposits	5 92
	Interest on deposits	16 71
	Sales of transportation	364 33
	Pension fund, part payment funeral expenses	60 30
	Philip Kusterer	10
	Lyon Palmer & Co	05
	National Biscuit Co	1 05
	F. Lettellier & Co	3 40
	Ferguson Supply Co	11 50
	The Kortlander Co	4 00
	The Standard Oil Co	2 00
	Alex Y. Malcomson	3 18
Sept. 8	State Treasurer	11,239 58
	State Treasurer	17 50
	Spaulding & Merrick	2 73
	Interest on deposits	11 34
	Sales of transportation	267 46
	F. Lettellier & Co	13 50
	P. Steketee & Son	13
	The Standard Oil Co	7 05
	The National Biscuit Co	5 30
	The National Biscuit Co	6 60
	C. J. Lokker & Co	22 20
Oct. 10	State Treasurer	11,239 58
	Pension fund, part payment funeral expenses	53 00
	Sales of transportation	687 35
	The National Biscuit Co	1 88
	The Voigt Milling Co	13 20
	Interest on deposits	7 83
	Interest on deposits	8 05

CURRENT EXPENSES.—CONTINUED.

Date.	Receipt.	Amount.
1904.		
Nov. 15	State Treasurer	$11,239 58
	Sales of transportation	383 16
	Pension fund, part payment funeral expenses	25 30
	The National Biscuit Co	5 58
	Interest on deposits	8 78
	The Voigt Milling Co	13 20
	The M. B. Wheeler Electric Co	4 68
	The Kortlander Co	2 00
Dec. 10	State Treasurer	11,239 59
	The National Biscuit Co	4 35
	The National Biscuit Co	7 29
13	Sales of transportation	280 25
	Pension fund, part payment funeral expenses	33 00
17	State Treasurer	11,239 58
	Payment refunded, voucher No. 16,298	10 00
	The Fostoria Incandescent Co	60
	Steketee & Son	1 35
	Foster, Stevens & Co	4 60
	Interest on deposits	12 33
1905.		
Jan. 10	State Treasurer	11,239 58
	National Biscuit Co	6 59
	Grand Rapids Edison Co	2 40
	Sales of transportation	630 79
	Pension fund, part payment funeral expenses	89 01
	Sales of sundries	4 91
	Rent of postoffice building	12 00
	Alex. Y. Malcolmson	4 16
	Lemon & Wheeler Co	2 41
	G. R. Brass & Iron Bed Co	3 46
	A. B. Knowlson	3 00
	Interest on deposits	16 38
Feb. 13	State Treasurer	11,239 59
	Voigt Milling Co	6 90
	C. J. Lokker & Co	21 00
	Pension fund, part payment funeral expenses	101 22
	Sales of sundries	9 68
	Rent of postoffice building	12 00
	Sales of transportation	255 91
	National Biscuit Co	11 56
	Earnings of laundry	14 23
	Valley City Milling Co	1 90
Mar. 8	State Treasurer	11,239 58
	Sales of transportation	121 95
	Pension fund, part payment funeral expenses	49 10
	C. J. Lokker & Co	22 50
	Dettenthaler Market	2 30
	Standard Oil Co	12 05
	Rent of postoffice building	24 00
	Earnings of laundry	10 14
	Sales of sundries	1 30
	National Biscuit Co	13 68
	Interest on deposits	30 84
April 10	Sales of transportation	796 05
	Pension fund, part payment of funeral expenses	64 98
	Earnings of laundry	13 65
	Sales of sundries	13 11
	National Biscuit Co	11 47
	Valley City Milling Co	13 25
	Walter K. Schmidt Co	3 31
	A. B. Knowlson	11 65
13	State Treasurer	11,239 58
30	Interest on deposits	16 33
May 8	State Treasurer	11,239 59
	Pension fund, part payment funeral expenses	56 98
	Earnings of laundry	10 19
	Sales of transportation	436 48
	Rent of postoffice building	12 00
	Sales of sundries	7 29
	National Biscuit Co	8 24
	State Treasurer	4 69
	Walter K. Schmidt & Co	50
30	Interest on deposits	18 46
June 15	Pension fund, part payment funeral expenses	19 62
	Earnings of laundry	10 02
	Sales of transportation	346 89
	Sales of sundries	1 71
	Rent of postoffice building	12 00

CURRENT EXPENSES.—CONTINUED.

Date.	Receipts.	Amount.
1905.		
June 15	State Treasurer	84 39
	State Treasurer	11,239 58
	C. J. Lokker & Co	23 85
	E. Carolan	90
30	Interest on deposits	19 34
July 11	State Treasurer	12,083 33
	Sales of transportation	969 82
	Pension fund, part payment funeral expenses	72 99
	Earnings of laundry	12 44
	Valley City Milling Co	13 90
	State Treasurer	5 76
	Rent of postoffice building	12 00
	Sales of sundries	15 29
	National Biscuit Co	14 57
	Interest on deposit	22 96
Aug. 8	Sales of transportation	481 79
	Earnings of laundry	9 26
	Pension fund, part payment funeral expenses	54 95
	Rent of postoffice building and brick house	17 00
	Sales of sundries	4 65
31	Interest on deposits	18 57
Sept. 1	State Treasurer	12,083 33
	Pension fund, part payment funeral expenses	41 93
	Earnings of laundry	12 06
	Sales of transportation	317 60
	Rent of postoffice building and brick house	17 00
	Sales of sundries	4 17
	C. J. Lokker & Co	20 25
	The National Biscuit Co	9 73
	The Worden Grocer Co	11 14
30	Interest on deposits	17 64
Oct. 11	State Treasurer	12,083 34
	The Clark-Rutka-Weaver Co	48
	The West Disinfecting Co	2 25
	Sales of transportation	858 98
	Earnings of laundry	12 77
	Pension fund, part payment funeral expenses	149 75
	Rent of postoffice building and brick house	17 00
	Sales of sundries	5 88
28	Interest on deposits	54 08
Nov. 6	Sales of transportation	301 98
	Pension fund, part payment funeral expenses	79 90
	Rent of postoffice building and brick house	17 00
	Sales of sundries	2 11
	Earnings of laundry	12 23
	State Treasurer	12,083 33
	The Century Fuel Co	32 14
	Messrs. Harvey & Seymour	2 30
30	Interest on deposits	44 87
Dec. 9	Pension fund, part payment funeral expenses	58 45
	Sales of transportation	163 15
	Earnings of laundry	10 04
	Rent of postoffice building and brick house	17 00
	Sales of sundries	6 36
	State Treasurer	12,083 33
	The National Biscuit Co	27 47
	Irving Woodworth	6 75
	The Bell Pottery Co	5 11
	The Walter K. Schmidt Co	3 00
	Messrs. Harvey & Seymour	50
31	Interest on deposits	56 38
1906.		
Jan. 8	Pension fund, part payment funeral expenses	48 00
	Earnings of laundry	8 73
	Sales of transportation	694 81
	Rent of postoffice building and brick house	17 00
	Sales of sundries	3 45
	The Clark-Rutka-Weaver Co	1 75
	The Standard Oil Co	1 00
	The Voigt Milling Co	9 20
	Messrs C. J. Lokker & Co	27 00
	State Treasurer	12,083 34
31	Interest on deposits	50 03
Feb. 10	State Treasurer	12,083 33
	National Biscuit Co	19 01
	Sales of transportation	185 45
	Earnings of laundry	8 57
	Pension fund, part payment funeral expense	75 98

CURRENT EXPENSES.—CONCLUDED.

Date.	Receipts.	Amount.
1906.		
Feb. 10	Valley City Milling Co	$3 85
	Rent of postoffice building and brick house	17 00
	Sales of sundries	6 05
28	Interest on deposits	35 83
Mar. 10	Sales of transportation	132 62
	Pension fund, part payment funeral expenses	93 33
	Rent of postoffice building and brick house	17 00
	Sales of sundries	4 39
	Earnings of laundry	7 74
14	State Treasurer	12,083 33
24	State Treasurer	12,083 34
	C. J. Lokker & Co	24 75
	The National Biscuit Co	10 92
	C. S. Paine & Co	6 30
April 11	State Treasurer	12,083 33
	Sales of transportation	565 17
	Pension fund, part payment funeral expenses	128 05
	Earnings of laundry	11 46
	Rent of postoffice building and brick house	17 00
	Sales of sundries	8 80
	The National Biscuit Co	10 99
	Interest on deposits	36 82
	Voigt Milling Co	9 60
May 9	State Treasurer	12,083 33
	Sales of transportation	341 87
	Pension Fund, part payment funeral expenses	177 75
	Earnings of laundry	7 87
	Rent of postoffice building and brick house	17 00
	Sales of sundries	2 91
	The National Biscuit Co	8 42
	The Boston Incandescent Lamp Co	9 80
	Interest on deposits	68 10
31	Interest on deposits	78 62
	Foster, Stevens & Co	2 00
June 9	Pension fund, part payment funeral expenses	80 17
	Earnings of laundry	8 08
	Sales of transportation	274 65
	Rent of postoffice building and brick house	17 00
	Sales of sundries	5 45
	Messrs. C. J. Lokker & Co	25 50
	The Omaha Packing Co	10 49
	The Grand Rapids Supply Co	1 58
	The Adolph Leitelt Iron Works	30 00
	Interest on deposits	67 34
	Total receipts	$297,359 63

RECEIPTS AND DISBURSEMENTS.

Date.	Receipts.		Disbursements.
1904.			
June 30	$3,936 61	On hand.	
July	23,384 45	Vouchers paid	$12,847 25
August	472 54	Vouchers paid	10,016 41
September	11,593 39	Vouchers paid	11,169 76
October	12,010 89	Vouchers paid	11,103 25
November	11,682 28	Vouchers paid	13,039 31
December	22,832 94	Vouchers paid	16,706 64
1905.		Returned to State Treasurer	10 48
January	12,014 69	Vouchers paid	13,010 62
February	11,673 99	Vouchers paid	11,229 98
March	11,527 44	Vouchers paid	11,520 94
April	12,183 38	Vouchers paid	11,654 19
May	11,794 42	Vouchers paid	9,109 06
June	11,678 30	Vouchers paid	11,533 90
July	13,223 06	Vouchers paid	11,082 37
August	586 22	Vouchers paid	10,230 75
September	12,534 85	Vouchers paid	12,512 45
October	13,184 53	Vouchers paid	11,272 92
November	12,575 86	Vouchers paid	12,101 06
December	12,437 54	Vouchers paid	16,828 16
1906.		Returned to State Treasurer	46
January	12,944 31	Vouchers paid	12,881 37
February	12,435 07	Vouchers paid	13,989 50
March	24,463 72	Vouchers paid	13,378 41
April	12,871 22	Vouchers paid	13,133 84
May	12,797 67	Vouchers paid	11,095 89
June	520 26	Vouchers paid	11,934 07
		On hand	3,966 59
	$297,359 63		$297,359 63

SPECIAL APPROPRIATIONS.

ELEVATOR IN MAIN BUILDING.

Date.	Items.	Receipts.	Disbursements.
1904.			
June 30	On hand	$35 29	
December 31	Transfer to special appropriation, barn		$35 29
		$35 29	$35 29

BARN.

Date.	Items.	Receipts.	Disbursements.
1904.			
June 30	On hand	$3,000 00	
July 31	Paid vouchers		$4 55
August 30	Paid vouchers		627 11
September 30	Paid vouchers		505 58
October 31	Paid vouchers		1,023 25
November 30	Paid vouchers		213 68
December 31	Paid vouchers		665 02
	Transfer from elevator	35 29	
1905.			
	K. Dykema & Son	15 00	
March 8	Paid voucher		11 10
		$3,050 29	$3,050 29

EXTENSION OF WATER MAINS AND STEAM PIPES.

Date.	Items.	Receipts.	Disbursements.
1905.			
July 24	State Treasurer	$2,500 00	
October 11	Paid vouchers		$1,538 93
November 7	Paid vouchers		580 43
1906.			
June 30	On hand		380 64
		$2,500 00	$2,500 00

HOSPITAL BUILDING.

Date.	Items.	Receipts.	Disbursements.
1905.			
September 27..	State Treasurer	$25,000 00	
November 7...	Paid vouchers	.....	$54 85
December 9....	State Treasurer	25,000 00	
1906.	Paid vouchers	.....	18,455 90
January 9.....	Paid vouchers	.....	8,655 81
February 10...	Paid vouchers	.....	4,131 17
March 7.....	Paid vouchers	.....	4,191 73
April 11.....	State Treasurer	25,000 00	
	Paid vouchers	.....	2,856 35
May 9.....	Paid vouchers	.....	5,311 15
June 9.....	Paid vouchers	.....	2,807 98
June 30.....	On hand	.....	28,535 06
		$75,00 00	$75,000 00

CONSTRUCTION OF A SEWER.

Date.	Items.	Receipts.	Disbursements.
1907.			
February 13...	State Treasurer	$2,000 00	
June 30.....	On hand	.....	$2,000 00
		$2,000 00	$2,000 00

RECAPITULATION.

Date.	On hand.	Amount.
1906.		
June 30.....	Current expenses	$3,966 59
	Special appropriation, extending water mains and steam pipes...	380 64
	Special appropriation, hospital building	28,535 06
	Special appropriation, construction of sewer	2,000 00
		$34,882 29

I would respectfully recommend that an appropriation of $170,500.00 for current expenses for each of the fiscal years ending June 30, 1908 and June 30, 1909, be asked for from the Legislature. This is based on an average membership of 1,100 for each of these years, and an expenditure of $155.00 per capita per annum.

Respectfully yours,
LOUIS KANITZ,
Treasurer Michigan Soldiers' Home.

COMMANDANT'S REPORT.

HEADQUARTERS MICHIGAN SOLDIERS' HOME,
July 1, 1906.

To the Honorable Board of Managers, Michigan Soldiers' Home:

GENTLEMEN—I have the honor to submit the following biennial report of the management of the Michigan Soldiers' Home from July 1, 1904 to June 30, 1906.

I assumed charge of the Home as Commandant September 1, 1904, and in justice to my predecessors it gives me pleasure to add my testimonial of commendation in finding a splendidly organized institution, even to the smallest detail, conspicuous evidence of the careful thought and sound judgment of the present and former officials who have generously and intelligently contributed to the efficiency of one of the largest and most beneficient public institutions of the State.

ATTENDANCE.

Time and experience have not confirmed the predictions of one of the former commandants of the Home that the maximum number in attendance had been reached. There has been a steady increase in attendance since that prediction was made. The highest number in attendance since the Home was built were present during the past winter. Every available bed was used in the rooms from basement to attic, and the halls were used for sleeping rooms. It became necessary even then, to maintain a "waiting list" for several weeks. The following table will exhibit the increase of membership during the last six years.

MEMBERSHIP.

	Men.	Women.
The membership June 30, 1900 was	797	73
The membership June 30, 1902 was	914	94
The membership June 30, 1904 was	934	103
The membership June 30, 1906 was	1,126	116

Predictions as to when the maximum attendance of the Home will be reached depend upon so many uncertainties that can neither be classified nor reduced to definite numbers, is the reason that such prediction is reserved for the future to determine. In view, however, of the above table, I recommend that the appropriation for the next two years, commencing July 1, 1907, be based on the average population of 1,100 for each of the two years.

BARN.

A special appropriation of $3,000.00 to be expended in the erection of a suitable barn has resulted in a fine commodious building, the walls of which are constructed of cement blocks with slate roof and cement floor in base-

ment. The barn has an ample hay loft, stalls for seven horses, carriage and ambulance room, and basement for storage of farm implements. The building is electric lighted, is supplied with water and bins for grain. The old barn and the two unsightly sheds have been torn down and removed.

WATER MAINS.

A special appropriation of $2,500.00 has been used in laying water mains and placing hydrants in advantageous positions so an abundance of water is always available for fire protection and for domestic purposes.

MACHINE SHOP.

A machine shop has been built immediately in rear of the power house, of cement block construction and is now equipped with modern machinery and a motor of sufficient power to drive the different machines. Nearly all the work of the engineer's department of the Home is done in this shop at a great saving in expense and time. The building is fitted for and contains a carpenter shop, paint shop, blacksmith shop and electrican's room. Upon one side of the building coal bunkers are arranged of 250 tons capacity convenient to the boiler room. The building is lighted by electricity, and hot and cold water is carried to the different departments and bath room. Formerly all the shops above mentioned were located in the basement of the main building, inconvenient for the purposes used and a constant source of anxiety for fear of fire. The rooms made vacant by the removal were renovated and put in condition for occupation by members of the Home, accommodating about 50 men.

HOSPITAL.

A special appropriation of $75,000.00 was made at the last session of the Legislature for the purpose of erecting a new modern hospital with sufficient accommodations for 300 patients and the necessary employees.

This building is now in process of construction and will be ready to occupy in December. When the patients in the present hospital are removed to the new one, the old building will be used as a dormitory. This will relieve the over-crowded condition of the main building and also furnish living rooms above ground so the basements of the different buildings will not have to be used for sleeping apartments. The upper floor of the woman's building is at present used as a hospital for women. When the new building is completed, the women patients will be removed to the new hospital and this will give additional room for about 25 women members in the woman's building.

TUNNEL.

A tunnel has been constructed leading from the old hospital to the new one, also to the power house, a distance of about 748 feet, with cement sides, bottom and top, sufficient in height for a man to walk erect, and wide enough so a wheel chair can be pushed to convey the sick or helpless. This tunnel is electric lighted, and steam and water pipes and electric wires are carried through it from the power house to the hospital. The work in building this tunnel was done by the members of the Home.

SPRINGS.

The plank siding at first used in the excavation around the three springs that furnish the Home with water for domestic purposes has been removed and replaced by a cement wall 12 inches thick, 12 feet high and 75 feet in circumference, reinforced by iron rods. A cement roof 6 inches thick covers each spring in the form of a dome. This work is of such a permanent character that there is no probability that it will need repairs as long as the Home is used for any purpose.

The expenditures of the Home have been kept within the appropriations and the cost per capita for maintenance has been less in the last fiscal year than for several previous years. The food furnished has been wholesome and abundant and of the best quality. A study of the menu of the Home will corroborate the above assertion. The clothing furnished has been of good quality, and the U. S. inspecting officer complimented the neat and tidy appearance of the men at the last muster. The general deportment of the men has been good and no trouble worthy of notice has occurred except from the over indulgence in intoxicating liquors. Any infraction of the rules has been promptly recognized and the offenders disciplined. A number of incorrigible, turbulent spirits, who are insensible to kindness or criticism, have been dishonorably discharged, and their example has been salutary in restraining others from meeting the same fate. The Adjutant's and Surgeon's reports submitted with this, will give in detail the population of the Home and the losses by death. The numerous and necessary repairs upon buildings, also in the plumbing, heating and lighting departments, have been made, but the roof of the main building needs to be replaced by a new one to prevent the rain from coming into the upper rooms.

The grounds have received careful attention, and the lawn and flowers have been admired by the many visitors that daily come to the Home. The cemetery has been beautified and adorned and is a fitting resting place for the nation's dead.

In concluding this report I wish to express my appreciation of the valuable services rendered by the Adjutant, Major E. B. Taylor, and by the Quartermaster, Capt. C. L. Brundage, Major H. R. Mills, Surgeon and Rev. J. K. Stark, Chaplain, who have been untiring in their efforts to assist me in continuing the good work of providing the beneficiaries of the State with the comforts of life. Whatever merit may attach to my administration, I cheerfully assign the cause to the intelligent and faithful services of the commissioned officers and non-commissioned staff of the Home.

COL. GEORGE H. TURNER,
Commandant.

ADJUTANT'S REPORT.

MICHIGAN SOLDIERS' HOME,
July 1, 1906.

Col. George H. Turner, Commandant Michigan Soldiers' Home:

Sir—I have the honor to submit, herewith, my biennial report for the two years ending June 30, 1906.

At the date of my last biennial report, there were in the men's department of this Home.

Present	597	
Absent	337	
		934

From July 1, 1904 to June 30, 1906, there have been:

Admitted	480	
Readmitted	583	
		1,063
Honorably discharged	461	
Summarily discharged	4	
Dishonorably discharged	75	
Dropped from rolls	121	
Died	210	
		871
Present June 30, 1906	740	
Absent June 30, 1906	386	
		1,126

The 740 present on that date are reported as follows:

For duty	421	
For extra duty	123	
Excused from duty	33	
In hospital	163	
		740

The 386 absent on that date are reported as follows:

Absent with leave	344	
Absent without leave	19	
In insane asylum	23	
		386

The following table shows the average number present each year since the organization of the Home.

	Women.	In hospital.	Present including sick.	Total
Year ending June 30, 1886....		38	157	157
Year ending June 30, 1887....		30	253	253
Year ending June 30, 1888....		42	329	329
Year ending June 30, 1889....		49	405	405
Year ending June 30. 1890....		62	520	520
Year ending June 30, 1891....		67	462	462
Year ending June 30, 1892....		46	442	442
Year ending June 30, 1893....		47	381	381
Year ending June 30, 1894....	17 (6 mo.)	64	448	465
Year ending June 30, 1895....	27	61	491	518
Year ending June 30, 1896....	34	55	517	551
Year ending June 30, 1897....	30	70	541	571
Year ending June 30, 1898....	32	87	529	561
Year ending June 30, 1899....	44	94	685	729
Year ending June 30, 1900....	51	100	726	777
Year ending June 30, 1901....	53	123	712	765
Year ending June 30, 1902....	64	125	719	783
Year ending June 30, 1903....	71	134	741	812
Year ending June 30, 1904....	74	141	758	832
Year ending June 30, 1905....	75	153	836	911
Year ending June 30, 1906....	82	176	918	1,000

During the last biennial period there have died:

Year ending June 30, 1905	90	
Year ending June 30, 1906	120	
		210

Two of the above served in the Spanish-American war.

Of these 28 died out of the home (5 in insane asylum) 7 in the main building of the Home and 175 in the Home hospital.

The average age of all members of the Home (not including 18 who served in the Spanish-American war) is 68¾ years.

The average age at admission of the members admitted (with the same reservation as above) during the biennial period ending June 30, 1906, is 67½ years.

Seventeen of those admitted during this biennial period, served in the Spanish or Phillippine wars. The total number of those serving in these wars who have been admitted here to date is 60, 21 of whom are still members of the Home.

The total number of men admitted into the Soldiers' Home from date of organization until June 30, 1906 is 4,754. 1290 have died who were members of the Home at the time of their death since it was first opened, September 11, 1885.

They served from the following states:

Arkansas	2	Minnesota	11
California	11	Mississippi	16
Colorado	2	Missouri	10
Connecticut	12	New Hampshire	2
Delaware	1	New Jersey	11
District of Columbia	3	New Mexico	10
Georgia	1	New York	733
Illinois	174	North Carolina	4
Iowa	25	Ohio	382
Kansas	8	Pennsylvania	121
Kentucky	9	Rhode Island	3
Louisiana	1	Tennessee	6
Maine	30	Texas	1
Maryland	3	Vermont	19
Massachusetts	49	Virginia	2
Michigan	2,855	West Virginia	1
Indiana	149	Wisconsin	87

Sixty per cent of those who have been members of the Home served in Michigan regiments. The other forty per cent were accredited to other states than Michigan, but were eligible for admission here by virtue of the clause in the law establishing the Home, which made all honorable discharged Union soldiers or sailors entitled to its benefits providing that they were residents of the State at the time of and for one year next preceding the passage of the act establishing the Home. (June 5, 1885).

MAXIMUM ATTENDANCE.

1887, highest number present during fiscal year	260
1888, highest number present during fiscal year	331
1889, highest number present during fiscal year	405
1890, highest number present during fiscal year	623
1891, highest number present during fiscal year	558
1892, highest number present during fiscal year	563
1893, highest number present during fiscal year	544
1894, highest number present during fiscal year	593
1895, highest number present during fiscal year	645
1896, highest number present during fiscal year	636
1897, highest number present during fiscal year	692
1898, highest number present during fiscal year	667
1899, highest number present during fiscal year	750
1900, highest number present during fiscal pear	794
1901, highest number present during fiscal year	861
1902, highest number present during fiscal year	894
1903, highest number present during fiscal year	898
1904, highest number present during fiscal year	916
1905, highest number present during fiscal year	1,005
1906, highest number present during fiscal year	1,084

During the fiscal year ending June 30, 1905, the Home was crowded for some 60 days of the winter months, and the names of about 100 men had to be placed upon the "waiting list." The average time of waiting for these applicants was six weeks. During the fiscal year just ended over 1

names were placed on the "waiting list" and applicants had to be kept out from six weeks to two months.

On the 30th day of June, 1906, there was on the muster rolls, 1,126 of the following ages:

26 years (Spanish War)	2	68 years	50
28 years (Spanish War)	2	69 years	74
29 years (Spanish War)	1	70 years	59
30 years (Spanish War)	1	71 years	49
31 years (Spanish War)	1	72 years	35
32 years (Spanish War)	1	73 years	33
34 years (Spanish War)	2	74 years	34
36 years (Spanish War)	1	75 years	27
37 years (Spanish War)	1	76 years	32
38 years (Spanish War)	1	77 years	29
39 years (Spanish War)	2	78 years	19
40 years (Spanish War)	1	79 years	28
44 years (Spanish War)	2	80 years	18
46 years (Spanish War)	1	81 years	15
48 years (Spanish War)	1	82 years	5
51 years (Spanish War)	1	83 years	7
56 years	1	84 years	6
57 years	7	85 years	4
58 years	24	86 years	8
59 years	25	87 years	1
60 years	46	88 years	3
61 years	63	89 years	1
62 years	65	90 years	2
63 years	68	91 years	2
64 years	67	93 years	2
65 years	56	94 years	1
66 years	70	97 years	1
67 years	68		

The average length of service of these men in the army was two years.

During the biennial period embraced in this report there have been expended from State appropriations:

For current expenses	$278,990 31
Barn, special appropriation	3,035 29
Hospital building, special appropriation	46,464 94
Extension of water mains and steam pipes	2,119 36
	$330,609 90

Under the provisions of an Act of Congress appropriating $100.00 per capita per annum, for each veteran cared for in a State Soldiers' Home, there has been paid into the State Treasury and credited to the general fund the following sums:

For the year ending June 30, 1905	$57,120 69
For the year ending June 30, 1906	114,164 38
Total	$171,285 07

With these amounts deducted, the actual cost to the State of this Home for the past two years (not including special appropriations for permanent improvements and additions) has been $107,705.24. This makes the cost to the State of maintaining the members of this Home per annum per capita, including women, to have been, for their current expenses $56.38.

The average cost of maintenance of our members, per capita per annum, based on average membership, has been:

For the year ending June 30, 1905	$147 57
For the year ending June 30, 1906	142 81

The average cost of subsistence for each member present per day, (cost of help and all other expenses incurred in preparing and serving the food included) was:

For the year ending June 30, 1905	$0 17.33
For the year ending June 30, 1906	16.58

The average cost of clothing for each member present was:

For the year ending June 30, 1905	$0 18.48
For the year ending June 30, 1906	17.85

Members of Home received pensions as follows:

None	54	$16 00 per month	4
6 00 per month	39	17 00 per month	24
8 00 per month	102	20 00 per month	1
10 00 per month	130	22 00 per month	1
12 00 per month	741	24 00 per month	2
14 00 per month	27	25 00 per month	1

WOMEN'S DEPARTMENT—MICHIGAN SOLDIERS' HOME.

There were on the rolls of the women's building, June 30, 1904:

In women's building (except hospital floor)	33	
On hospital floor	21	
Absent with leave	44	
Absent without leave	3	
		101

From June 30, 1904 to June 30, 1906, there have been:

Admitted	50	
Readmitted	28	
		78
Discharged	36	
Dropped from rolls	8	
Dead	19	
		63

Upon the rolls, June 30, 1906:

In women's building (except hospital floor)	48	
On hospital floor	22	
Absent with leave	46	
		116

Total number admitted to woman's building from date of opening to June 30, 1906 321

Pensions drawn by members of the women's building:

$8 00 per month	31	
10 00 per month	2	
12 00 per month	9	
None	74	
		116

Status of the members of the woman's building:

Wives	48	
Widows	66	
Mothers	2	
		116

The total number of deaths of members of the woman's building, since it was opened January 1, 1894, is 72.

The husbands of 42 of the wives are members of the Home.

Accompanying are the descriptive lists of the veteran members of the Home on this date and a list of the members of the woman's building. Also lists of the members of the Home (both men and women) who have died in the two years covered by this report.

Respectfully submitted,

E. B. TAYLOR,

Adjutant.

SURGEON'S REPORT.

MICHIGAN SOLDIERS' HOME HOSPITAL,
June 30, 1906.

Col. Geo. H. Turner, Commandant Michigan Soldiers' Home:

Sir—I have the honor to transmit my report of the Medical Department for the two years ending June 30, 1906.

The records show as follows:

Total in hospital June 30, 1904	164
Admitted during the two years (Civil War)	776
Admitted during the two years (Spanish War)	32
Total	972
Discharged cured and improved	633
Died in hospital	174
Total loss	807
Remaining in hospital June 30, 1906	165
Of the veterans of Civil War:	
The oldest man at death	97
The youngest man at death	57
Average age at death	71
Of the veterans of Spanish War:	
Two died at age of	35
Largest number in hospital at one time	207
Smallest number in hospital at one time	148

CAUSES OF DEATH.

Diseases of Brain and Nervous System as follows:

Apoplexy	7
Concussion	1
Epilepsy	1
Locomoter Ataxia	1
Paralysis from clot on the brain	15
Paresis	2
Softening of brain	3

Disease of Heart as follows:	
Valvular	34
Angina pectoris	1
Diseases of the Lungs as follows:	
Bronchitis, chronic	13
Pneumonia	9
Pulmonary tuberculosis	5
Tuberculosis of oesophagus	1
Diseases of Liver as follows:	
Cholecystitis	1
Diseases of Kidneys:	
Brights disease	17
Disease of Bladder:	
Abscess of bladder	1
Chronic cystitis	4
Hemorrhage of bladder	2
Diseases of Alimentary Canal:	
Chronic diarrhoea	3
Chronic gastritis	2
Entero colitis	1
Intestinal obstruction	2
Unknown	3
General Causes:	
Abscess of lymphatic gland of neck	1
Anaemia	1
Cancer of face	3
Cancer of oesophagus	1
Cancer of groin	1
Gangrene, senile	6
Gangrene, diabetic	2
Opium poisoning, accidental	1
Old age	23
Peritonitis	5
Septicaemia	1
Total	174

Number sent to the asylum for the insane at Kalamazoo during the period covered by this report, 17.

The records of this office show that we have had a large number of cases of disease and some of injury during the two years covered by this report. The following is a general classification:

Disease of brain and chord	88
Disease of peripheral nerves	16
Disease of heart and blood-vessels	13
Disease of respiratory system	80
Disease of gastrointestinal tract	59
Disease of kidneys, bladder and genito-urinary	54
Disease of eye, ear, nose and throat	23
Drug and alcohol habit	87
Drug and acute infection	13
Total	433

But this list shows only the work in the hospital proper. It does not include the cases of the daily round at sick call and emergency calls not sufficiently serious to be sent to hospital or the work at the woman's hospital, which averages about 30 patients daily. None of this work is included in the classification of diseases presented.

It is to be noted that there has been an increase in the minor surgical and dressing room work. There have been a considerable number of fractures treated as well as traumatic injuries. These have been of varying severity and comprise the minor bruises and wounds occurring on the grounds and the street and railway accidents demanding prompt action and attention, and in all cases we have been prepared to meet the requirements. While a decidedly conservative course has been rigidly adhered to, operative work has been resorted to in a reasonable number of cases. Such operative work has included radical cure of hernia, lithotomy, rectal abscesses, exsection of bone, exsection of elbow joints and amputations. All surgical work upon inmates, excepting operative surgery upon the eye, has been cared for by the immediate staff.

Dr. Holcomb, the operating surgeon of the staff, is eminently qualified for the work and is zealous in the performance of duty. The greater part of surgical work here is of the minor class, but an occasional case for major operation is met with and satisfactorily cared for.

Dr. Paul S. Miller, the second assistant on the medical staff, while thoroughly competent in surgical work and at home in that branch of practice, has shown himself to be an unusually bright diagnostician and well up in internal medicine, and abundantly equipped with good judgment and enterprise along the lines of professional work. In fact I feel that the Home Management is to be congratulated on the qualifications of the two assistant surgeons.

The work of the hospital has been very greatly hindered by the crowded condition which has prevailed, but the prospect of the early completion of the new building promises relief from that source of trouble.

Very respectfully,

H. R. MILLS,
Surgeon.

STATISTICS OF MEMBERSHIP.

List of members of the Michigan Soldiers' Home who have died from July 1, 1904, to June 30, 1906.

Name.	Admitted.	Age.	Co.	Regiment.	Date death.
Cook, George	Dec. 5, 1903	63	C	4th Michigan Infantry	July 4, 1904
Reynolds Chauncey H.	April 18, 1888	73	D	7th Michigan Cavalry	July 12, 1904
Abrams, Charles	Aug. 5, 1903	62	C	5th Michigan Infantry	July 12, 1904
Quackenbush, Jas. H.	Oct. 18, 1894	77	F	3d Michigan Infantry	July 12, 1904
Whitney, Chas. B.	June 16, 1902	82	C	1st Michigan Infantry	July 13, 1904
Austin, John	May 5, 1899	60	E	6th Michigan Infantry	July 14, 1904
Trembly, Herman V.	Jan. 16, 1895	61	D	14th Michigan Infantry	July 1, 1904
Jennings, Jacob W.	Feb. 3, 1896	72	G	9th Michigan Cavalry	July 18, 1904
Raynes, Joseph F.	April 8, 1901	67	G	7th Maine Infantry	Aug. 16, 1904
Ayres, Abner	Oct. 3, 1900	58	I	86th Ohio Infantry	Aug. 15, 1904
Perry, Krusen	Jan. 8, 1894	76	G	3d Michigan Infantry	Aug. 18, 1894
Brock, Benjamin	July 14, 1903	77	H	26th Michigan Infantry	Aug. 18, 1904
Guy, Benjamin F.	July 20, 1904	66	I	102d U. S. Col. Infantry	Aug. 25, 1904
Chatfield, Ashael C.	Aug. 16, 1890	78	L	7th Michigan Cavalry	Aug. 27, 1904
Britt, Patrick	Aug. 7, 1901	76	K	20th Massachusetts Infantry	Sept. 1, 1904
McGerald, Patrick	Oct. 3, 1894	76	G	17th Michigan Infantry	Sept. 13, 1904
Graham, Joseph P.	April 9, 1902	84	H	24th Missouri Infantry	Sept. 15, 1904
Freeman, Otis	April 15, 1904	69	C	21st Michigan Infantry	Sept. 22, 1904
O'Donnell, Jeremiah	Sept. 18, 1904	62	.....	U. S. S. Hartford	Sept. 30, 1904
Ashton, Edward	Jan. 8, 1898	73	E	25th Michigan Infantry	Oct. 3 1904
Avery, Samuel	June 9, 1891	66	A	20th New York Cavalry	Oct. 5, 1904
Ramsey, Robert P.	Sept. 23, 1891	76	B	7th California Infantry	Oct. 6, 1904
Darwin, Calvin	Mar. 29, 1891	81	L	1st Michigan Light Artillery	Nov. 4, 1904
Wakeman, Uriah	Oct. 11, 1904	68	H	28th New York Infantry	Nov. 11, 1904
Harrison, Henry	Oct. 18, 1904	65	E	5th U. S. Infantry	Nov. 16, 1904
Yetter, William	Oct. 19, 1904	60	D	13th Michigan Infantry	Nov. 23, 1904
Champie James	Nov. 15, 1904	74	A	8th Michigan Infantry	Nov. 24, 1904
Echtinaw, Ephraim	Jan. 27, 1897	62	H	19th Ohio Infantry	Nov. 26, 1904
Stearns, Warren S.	Nov. 17, 1903	76	A	24th Michigan Infantry	Nov. 28, 1904
Forbes, Horace	Nov. 16, 1904	85	B	53d Illinois Infantry	Dec. 5, 1904
Sprague, Thomas A.	Oct. 6, 1888	79	D	18th Michigan Infantry	Dec. 7, 1904
Husted, Horace P.	Mar. 18, 1899	71	D	5th Michigan Infantry	Dec. 9, 1904
Kilmer, Peter B.	April 21, 1903	71	D	28th Michigan Infantry	Dec. 14, 1904
Dusenbury, Seth L.	Nov. 25, 1903	64	H	11th Michigan Infantry	Dec. 16, 1904
Fitting, Henry	Oct. 27, 1892	65	C	26th Michigan Infantry	Dec. 18, 1904
Hagaman, Samuel H.	Aug. 27, 1897	71	F	7th Pennsylvania Infantry	Dec. 24, 1904
Johnson, Geo. W.	Dec. 13, 1904	69	A	1st Michigan Sharp Shooters	Dec. 25, 1904
Sackner, Robert	July 15, 1903	73	G	1st Michigan Cavalry	Dec. 25, 1904
Bradford, Miles M.	Dec. 14, 1904	63	H	77th Pennsylvania Infantry	Dec. 27, 1904
Holford, Samuel	Oct. 19, 1904	92	A	5th Michigan Infantry	Dec. 30, 1904
Hutson, Edward R.	Sept. 15, 1904	65	E	15th Michigan Infantry	Jan. 2, 1905
Randall, Porter	June 28, 1895	75	C	107th New York Infantry	Jan. 8, 1905
McDonell, William	Oct. 25, 1894	66	D	6th Michigan Infantry	Jan. 9, 1905
Fillio, Wm. W.	Oct. 14, 1898	68	F	1st Michigan Light Artillery	Jan. 10, 1905
Cole, Charles	Feb. 6, 1902	65	.....	U. S. S. Brilliant	Jan. 10, 1905
Sollau, Otto H.	July 13, 1903	64	F	73d Indiana Infantry	Jan. 16, 1905
Potter, Spencer	Jan. 21, 1896	78	K	1st Michigan Infantry	Jan. 17, 1905
Shanks, Wm. R.	June 10, 1893	67	E	4th New York Infantry	Jan. 16, 1905
Brown, Freeman	Jan. 5, 1905	75	L	1st Michigan Engineers and Mechanics	Jan. 20, 1905
Knowlton, John	Sept. 20, 1904	79	B	13th Michigan Infantry	Jan. 24, 1905
Rosegrant, Charles	Oct. 26, 1904	76	I	1st Michigan Engineers and Mechanics	Jan. 28, 1905
Wadsworth, Wm. I.	Dec. 6, 1889	67	I	142d Pennsylvania Infantry	Jan. 28, 1905
Rockwell, Wm. R.	Oct. 5, 1904	72	C	12th Iowa Infantry	Jan. 31, 1905
Tomlinson, Wm. W.	Dec. 17, 1904	78	I	1st Michigan Engineers and Mechanics	Feb. 19, 1905
Jourdan, James G.	Nov. 2, 1899	62	I	26th Michigan Infantry	Feb. 24, 1905
Markle, George	Oct. 17, 1904	71	H	76th Illinois Infantry	Feb. 24, 1905
Wellman, Augustus M.	July 24, 1906	63	A	11th Michigan Infantry	Feb. 27, 1905
Hathaway, Jacob B.	Jan. 14, 1905	77	D	1st Michigan Cavalry	Mar. 1, 1905
Keith, Albert H.	Jan. 6, 1903	64	C	44th Illinois Infantry	Mar. 3, 1905
Folks, John	Nov. 26, 1894	63	D	3d Michigan Infantry	Mar. 10, 1905
Gifford, John	Mar. 2, 1905	70	D	6th Michigan Cavalry	Mar. 12, 1905
Reed, Lucius S.	Dec. 23, 1890	75	E	9th Michigan Infantry	Mar. 24, 1905
Rosecrants, William	July 18, 1894	71	E	25th Michigan Infantry	Mar. 25, 1905
Whipple, Job	Jan. 12, 1892	75	.....	Independent Co. Pennsylvania Infantry	Mar. 27, 1905
Reed, Edward	May 22, 1899	69	L	4th Michigan Cavalry	April 2, 1905

List of Members of the Michigan Soldiers' Home who have died.—Continued.

Name.	Admitted.	Age.	Co.	Regiment.	Date death.
Graves, Morris M.	July 12, 1904	84	C	1st Michigan Sharp Shooters	April 3, 1905
Titsworth, John G.	Aug. 17, 1899	76	I	141st New York Infantry	April 8, 1905
Tiss, James M.	Mar. 9, 1901	63	E	1st Michigan Infantry	April 9, 1905
Lewis, Eli	Aug. 9, 1904	62	I	9th Michigan Infantry	April 10, 1905
McLellan, Wm. H. (Spanish War).	April 16, 1900	35	K	34th Michigan Infantry	April 12, 1905
Underwood, Rufus C.	Oct. 28, 1904	72	C	1st Iowa Cavalry	April 9, 1905
De Mars, John	Nov. 17, 1903	61	K	142d New York Infantry	April 14, 1905
McKee, Thomas	Dec. 24, 1890	73	K	9th Michigan Cavalry	April 17, 1905
Phelps, Wm. D.	June 3, 1886	67	C	1st Michigan Cavalry	April 17, 1905
Russell, Henry E.	Mar. 3, 1905	74	D	23d Michigan Infantry	April 25, 1905
Irwin, William	Aug. 7, 1905	72	H	3d Mich. Cavalry	April 30, 1905
Skinner, Harrison H.	Mar. 18, 1897	74	G	11th Michigan Infantry	May 4, 1905
Lansing, Henry	Feb. 1, 1902	67	A	2d Michigan Cavalry	May 4, 1905
Merrill, Wellington	Feb. 8, 1896	69	D	1st Michigan Cavalry	April 27, 1905
Scott, Walter	Sept. 12, 1889	63	I	1st Michigan Infantry	May 13, 1905
Hartman, August	April 5, 1900	79	I	6th Michigan Cavalry	May 26, 1905
Hydenberk, William	Dec. 25, 1902	77	L	1st Michigan Engineers and Mechanics	May 28, 1905
Cameron, Peter	Jan. 7, 1904	74	F	2d Michigan Infantry	May 29, 1905
Haywood, James C.	Oct. 17, 1901	84	F	6th Michigan Cavalry	June 1, 1905
Hurlbert, Charles I.	Mar. 27, 1903	77	A	48th Indiana Infantry	June 2, 1905
Pawley, Nelson	Sept. 14, 1903	76	I	16th New York Heavy Artillery	June 6, 1905
Furlong, Martin	May 5, 1899	68	F	1st Michigan Light Artillery	June 7, 1905
Cleveland, Stratton	May 8, 1903	84	K	68th New York Infantry	June 13, 1905
Russell, James F.	Oct. 1, 1900	73	G	1st Michigan Infantry	June 24, 1905
Wheeler, William H.	Nov. 3, 1904	65	G	42d Ohio Infantry	June 26, 1905
Andrews, Peter	Oct. 27, 1899	63	L	16th Michigan Infantry	June 30, 1905
Wood, Wesley	Dec. 22, 1898	65	E	1st Michigan Infantry	July 5, 1905
Frost, Benjamin F.	July 26, 1902	72	H	4th Michigan Infantry	July 14, 1905
Cogger, John	Nov. 22, 1900	75	G	2d Michigan Cavalry	July 27, 1905
Brockelbank, George	July 8, 1905	57	F	24th Michigan Infantry	July 30, 1905
Nairn, George K.	June 29, 1898	69	A	3d Michigan Infantry	Aug. 3, 1905
Snyder, William G.	July 27, 1905	65	F	9th Michigan Infantry	Aug. 9, 1905
Hanson, Allen B.	July 6, 1905	77	E	7th Michigan Cavalry	Aug. 11, 1905
Brooks, William	April 11, 1902	82	I	13th New York Heavy Artillery	Aug. 30, 1905
Cone, Lester S.	Aug. 7, 1905	61	L	3d Ohio Cavalry	Sept. 4, 1905
King, Thomas F.	Aug. 27, 1895	65	D	29th Michigan Infantry	Sept. 5, 1905
Walters, William	July 21, 1905	70	A	68th Ohio Infantry	Sept. 5, 1905
Jones, William	Nov. 15, 1903	83	A.	1st Michigan Engineers and Mechanics	Sept. 7, 1905
Babcock, William A.	July 6, 1905	68	K	19th Michigan Infantry	Sept. 6, 1905
Houghtaling, Henry B.	Feb. 29, 1888	71	I	122d New York Infantry	Sept. 7, 1905
Roseberry, Isaac	April 10, 1905	74	D	1st Michigan Engineers and Mechanics	Sept. 7, 1905
Butts, George P.	April 28, 1891	79	F	29th Michigan Infantry	Sept. 9, 1905
Smith, Eugene	July 12, 1904	62	E	24th Michigan Infantry	Sept. 12, 1905
Ducklow, Antoine	July 4, 1901	69	D	22d Michigan Infantry	Sept. 13, 1905
Lavery, Arthur	Aug. 31, 1887	78	K	1st. Michigan Infantry	Sept. 14, 1905
Templar, Allen	Jan. 25, 1887	76	E	14th Michigan Infantry	May 13, 1905
Torpey, William	Jan. 5, 1904	82	A	8th New York Heavy Artillery	Sept. 20, 1905
Mills, William I.	June 27, 1887	96	E	3d Michigan Infantry	Sept. 22, 1905
Coppell, William	Dec. 14, 1891	85	I	3d U. S. Infantry	Sept. 24, 1905
Graff, Henry I.	Dec. 26, 1896	74	H	116th New York Infantry	Sept. 26, 1905
Chadeayne, Henry A.	Mar. 3, 1901	69	E	83d New York Infantry	Sept. 29, 1905
Schmidt, Ludwig F.	Feb. 1, 1886	83	C	3d Michigan Infantry	Oct. 7, 1905
Harmon, John	Feb. 19, 1904	70	D	68th Ohio Infantry	Sept. 11, 1905
Spoon, William	Sept. 1, 1905	74	B	10th Michigan Cavalry	Oct. 11, 1905
McMullen, David	Oct. 22, 1898	73	D	2d Michigan Infantry	Oct. 13, 1905
Drew, Amos F.	Sept. 5, 1905	77	C	104th New York Infantry	Oct. 16, 1905
Root, Reuben	Oct. 24, 1898	80	C	Berdan's S. S.	Oct. 16, 1905
Graham, John F.	Nov. 29, 1893	68	G.	177th Ohio Infantry	Oct. 23 1905
Reardon, Roswell	Nov. 23, 1903	72	F	17th Michigan Infantry	Oct. 20, 1905
Barker, Richard W	Dec. 21, 1892	72	D	1st Michigan Engineers and Mechanics	Oct. 28, 1905
Brown, Philip	April 18, 1905	77	.....	27th New York Battery	Oct. 28, 1905
Andrews, Mark	May 25, 1905	66	.....	U. S. S. North Carolina	Nov. 6, 1905
Wedge, Sylvester	Oct. 24, 1899	70	L	4th Michigan Cavalry	Nov. 9, 1905
Thwing, Franklin L.	June 30, 1903	73	D	17th Michigan Infantry	Nov. 13, 1905
Brown, Jas. H.	Dec. 22, 1898	70	C	6th Michigan Cavalry	Nov. 16, 1905

List of Members of the Michigan Soldiers' Home who have died.—Continued.

Name.	Admitted.	Age.	Co.	Regiment.	Date death.
Lewis, William H.	Aug. 21, 1896	85	C	24th Michigan Infantry	Nov. 18, 1905
Leonard, Joshua W.	April 11, 1901	82	D	122d Ohio Infantry	Nov. 19, 1905
Parm, James	Nov. 6, 1895	79	I	30th Michigan Infantry	Nov. 17, 1905
Jackson, James	Jan. 17, 1898	84	E	102d U. S. Colored Infantry	Oct. 15, 1905
Elmer, Ambrose	Dec. 11, 1896	79	I	1st Michigan Light Artillery	Nov. 30, 1905
Liscum, Charles	April 10, 1900	76	K	1st Michigan Engineers and Mechanics	Dec. 14, 1905
Kerlin, William	July 7 1900	62	B	30d Michigan Infantry	Dec. 16, 1905
Woodfield, Nathaniel	Oct. 12, 1901	84	B	4th Michigan Infantry	Dec. 21, 1905
Stall, Joseph H.	Oct. 26, 1901	71	D	13th Michigan Infantry	Dec. 28, 1905
Shute, John W.	Sept. 1, 1903	63	I	9th Michigan Infantry	Jan. 6, 1906
Huebner, Edward	Oct. 30, 1905	77	C	2d Wisconsin Infantry	Jan. 9, 1906
Crapo, Jas. B. V.	Dec. 8, 1887	61	K	1st Wisconsin Cavalry	Jan. 15, 1906
Jones, Smith E.	Dec. 5, 1901	73	I	2d Michigan Cavalry	Jan. 17, 1906
Clark, Wm. H.	July 5, 1905	71	B	14th Michigan Infantry	Jan. 19, 1906
Hollwede, Frederick	Oct. 16, 1903	75	D	29th Michigan Infantry	Jan. 20, 1906
Garmire, Alfred M.	Oct. 1, 1892	58	B	1st Michigan Sharp Shooters	Jan. 28, 1906
Reardon, John	Jan. 7, 1887	75	I	6th Michigan Cavalry	Feb. 2, 1906
Barney, Samuel	July. 1, 1903	60	E	13th Michigan Infantry	Feb. 3, 1906
Call, Erastus, Jr.	Oct. 6, 1903	62	D	1st Michigan Lancers	Feb. 4, 1906
Hudson, John	Sept. 16, 1902	73	H	1st Michigan Cavalry	Feb. 4, 1906
Porter, Sabine	Oct. 21, 1904	68	E	21st Michigan Infantry	Feb. 6, 1906
Durand, Henry W.	Sept. 5, 1904	77	B	19th Michigan Infantry	Feb. 10, 1906
Coy, Francis	Aug. 30, 1904	83	E	9th Michigan Infantry	Feb. 11, 1906
Cooper, William V.	Jan. 18, 1894	72	C	4th Michigan Infantry	Feb. 22, 1906
Patterson, John	July 10, 1903	59	H	15th Michigan Infantry	Feb. 23, 1906
Kleeman, Theodore F.	Oct. 24, 1899	75	A.	3d Michigan Cavalry	Feb. 25, 1906
Harris, Elmer (Spanish War)	Oct. 22, 1901	36	F	32d Michigan Infantry	Feb. 28, 1906
Carson, James	Aug. 23, 1898	69	L	7th Michigan Cavalry	Mar. 1, 1906
Mitchell, Patrick	Nov. 29, 1905	74	G	5th Michigan Cavalry	Mar. 1, 1906
Wilber, John H.	Feb. 28, 1906	60	D	1st Michigan Light Artillery	Mar. 3, 1906
Carpenter, Wm. H.	Mar. 15, 1901	66	I	11th New York Cavalry	Mar. 2, 1906
Joslin, Willard	Jan. 22, 1892	72	H	136th New York Infantry	Mar. 8, 1906
Rogers, Charles F.	Oct. 25, 1898	61	F	89th New York Infantry	Mar. 12, 1906
Hill, Seymour	Oct. 12, 1898	72	G	8th Michigan Infantry	Mar. 16, 1906
Butler, Edwin H.	Dec. 18, 1905	78	C	55th Ohio Infantry	Mar. 16, 1906
Ingersoll, John B.	Jan. 21, 1897	60	C	193d Pennsylvania Infantry	Mar. 18, 1906
Coon, Tobias M.	Dec. 22, 1893	84	A	118th Ohio Infantry	Dec. 29, 1905
Hiller, Richard M.	Jan. 5, 1906	59	B	2d Michigan Infantry	Mar. 20, 1906
St. John, Edward	Feb. 15, 1899	85	G	17th Michigan Infantry	Mar. 20, 1906
Jackson, James T.	July 8, 1905	73	A	19th Ohio Infantry	Mar. 31, 1906
Ketchum, Abram	Jan. 3, 1902	84	G	3d Michigan Infantry	April 2, 1906
Bradley, Reuben H.	Mar. 26, 1889	85	C	13th Pennsylvania Infantry	April 6, 1906
Lang, Gustave	May 20, 1892	73	K	1st Michigan Cavalry	April 10, 1906
Curtis, Edwin	Mar. 1, 1900	57	G	1st Michigan Engineers and Mechanics	April 12, 1906
Parsons, Johnson	Mar. 21, 1905	74	C	18th Michigan Infantry	April 12, 1906
Gould, Briggs	April 10, 1906	70	C	111th Ohio Infantry	April 12, 1906
Jones, James	July, 25, 1892	74	C	12th U. S. Infantry	April 14, 1906
Nickerson, Andrew	Jan. 6, 1893	77	K	4th Michigan Cavalry	April 16, 1906
Denton, Alonzo	Oct. 10, 1896	65	F	1st Michigan Engineers and Mechanics	April 18, 1906
Simmons, Myron D.	Dec. 20, 1892	61	C	22d New York Cavalry	April 18, 1906
Boudiette, Samuel	Jan. 9, 1905	64	E	38th New York Infantry	April 21, 1906
Robiron, Hiram	June 18, 1887	81	B	100th New York Infantry	April 26, 1906
McLaughlin, Andrew I.	Oct. 1, 1904	77	C	12th Indiana Cavalry	April 26, 1906
Whiting, Shubael C.	Dec. 2, 1905	66	B	27th Michigan Infantry	April 27, 1906
Cummings, Simeon B.	Oct. 10, 1901	74	F	2d Michigan Infantry	May 3, 1906
Hiday, Jacob	Oct. 27, 1891	81	A	5th Indiana Infantry	May 5, 1906
Williams, George	Jan. 20, 1890	86	K	12th Michigan Infantry	May 12 1906
Blake, Aaron	Sept. 8, 1900	86	A	23d Michigan Infantry	May 13, 1906
Newland, Andrew	Aug. 12, 1905	64	H	10th New York Infantry	April 8, 1906
Bissell, Benjamin B.	April 28, 1906	71	A	9th Michigan Infantry	May 17, 1906
Brooks Charles E.	Dec. 27, 1899	67	Bug'r	3d Michigan Cavalry	May 21, 1906
Schmitt, Christian	Dec. 12, 1902	71	E.	64th Illinois Infantry	May 26, 1906
Watrous, Horace	July 5, 1890	65	G	188th New York Infantry	May 26, 1906
Irwin, Darius K.	May 18, 1904	72	B	24th Michigan Infantry	May 28, 1906
Foster, Thomas	Oct. 6, 1905	66	I	1st Michigan Infantry	May 28, 1906

List of Members of the Michigan Soldiers' Home who have died.—Concluded.

Name.	Admitted.	Age.	Co.	Regiment.	Date death.
Allen, John B	Jan. 13, 1905	71	F	1st Michigan Light Artillery	May 31, 1906
Barnhart, Henry E	Feb. 20, 1903	66	M	4th Michigan Cavalry	June 5, 1906
Fries, John	April 8, 1904	77	Band	5th Michigan Infantry	June 7, 1906
Gifford, Alfred L	Nov. 23, 1896	69	C	16th New York Heavy Artillery	June 8, 1906
Clemons, Hosea	Nov. 19, 1904	78	K	12th Michigan Infantry	June 14, 1906
Carroll, Patrick	Aug. 20, 1900	66	E	14th New York Heavy Artillery	June 14, 1906
Taylor, John	Mar. 31, 1898	64	F	10th Michigan Cavalry	June 9, 1906
Smith, Hamilton M	Oct. 6, 1905	60	B	6th Michigan Heavy Artillery	June 15 1906
Shaver, Albert	Aug. 10, 1894	70	D	17th Michigan Infantry	June 15, 1906
Green, Austin W	Jan. 14, 1901	73	H	8th Michigan Infantry	June 17, 1906
Fraxine, Marshall	Oct. 10, 1900	70	F	37th Illinois Infantry	June 18, 1906
Johnson, Josephus	Oct. 8, 1903	85	G	102d U. S. Colored Infantry	June 19, 1906
Nelson, George	Oct. 6, 1903	74	B	16th Michigan Infantry	June 19, 1906
Schneider, Philip	Aug. 14, 1893	74	K	15th Michigan Infantry	June 19, 1906
Berg, Richard	Jan. 8, 1903	68	F	28th Wisconsin Infantry	June 29, 1906

List of Members of Woman's Building, Michigan Soldier's Home, June 30, 1906.

Name.	Admitted from.	Relation to.	Name of relative.	Service of relative.	
				Co.	Regiment.
Julia M. Alberts	Grand Rapids	Wife	Hiram Alberts	I	1st Mich. Infantry.
Mary E. Allen	Grand Rapids	Wife	Wm. H. Allen	I	4th Mich. Infantry.
Mary E. Armstrong	Lyons	Mother	John C. Smith	.....	8th. Mich. Cavalry.
Elisabeth Ackley	Sheridan	Widow	Newton Ackley	B	6th Mich. Cavalry.
Carrie O. Briggs	Ontonagon	Wife	Harvey S. Briggs	F	3d Mich. Infantry.
Evelina Beals	Mecosta	Wife	Daniel Beals	E	3d Mich. Infantry.
Eunice A. Bradley	Grand Rapids	Widow	A. W. Bradley	F	10th Mich. Infantry.
Mary Ann Belcher	Richland	Wife	Hiram E. Belcher	.....	13th U. S. Infantry
Louisa L. Baldwin	Allegan	Wife	Samuel S. Baldwin	L	4th Mich. Cavalry.
Emily Boody	Hart	Wife	Albert Boody	I	6th U. S. Infantry.
Luella Baker	Rose	Wife	Milon D. Baker	I	8th Mich. Cavalry.
Elisabeth E. Barney	Grand Rapids	Widow	Simon Barney	E	13th Mich. Infantry.
Francesca Barclay	Allen	Wife	Robert R. Barclay	A	4th Mich. Infantry.
Anna Briggs	Edmore	Wife	Frank Briggs	H	4th Mich. Infantry.
Agnes Babcock	Grand Rapids	Widow	Wm. A. Babcock	K	19th Mich. Infantry.
Eliza Broschardt	Grand Rapids	Wife	Peter Broschardt	C	6th Pa. Infantry.
Cynthia Bedell	Bay City	Mother	B. C. Bedell	L	7th Mich. Cavalry.
Catherine Chandler	Detroit	Widow	W. H. Chandler	I	16th Mich. Infantry.
Martha C. Coder	Kalamazoo	Widow	Eli M. Coder	K	12th Mich. Infantry.
Matilda Corder	Ferris	Widow	Elias Corder	A	4th Ohio. Infantry.
Sarah Carson	Big Rapids	Widow	James Carson	L	7th Mich. Cavalry.
Dorlisca Clark	Jackson	Wife	Franklin Clark	A	9th Mich. Infantry.
Mary Ann Church	Saginaw	Widow	Simeon Church	I	5th N. Y. Cavalry.
Matilda A. Codner	Grand Rapids	Widow	E. J. Codner	B	47th Ohio Infantry.
Mary E. Cutler	Hillsdale	Widow	Geo. W. Cutler	G	18th Mich. Infantry.
Helen Chapin	Grand Rapids	Wife	Chas. L. Chapin	A	24th N. Y. Infantry.
Lucinda Carrier	Grand Rapids	Widow	John Carrier	C	1st Mich. Cavalry.
Sophia E. Carlisle	Monroe	Widow	Thomas Carlisle	F	7th Mich. Infantry.
Olive E. Caswell	Baltimore	Widow	John S. Caswell	G	1st Mich. L. Art'y.
Eva J. Chapman	Grand Rapids	Wife	John M. Chapman	I	24th Mich. Infantry.
Sarah A. Carey	Grand Rapids	Wife	William Carey	E	21st Mich. Infantry.
Mary E. Dart	Grand Rapids	Widow	John Dart	B	3d Mich. Infantry.
Maria Duryea	Otisco	Widow	William Duryea	K	28th Mich. Infantry.
Mary Dunham	White Cloud	Wife	Bart. Dunham	B	11th Me. Infantry.
Catherine E. Denham	Ionia	Widow	E. P. Denham	C	1st Pa. Rifles.
Lydia Dosenbury	Howard City	Wife	John Dosenbury	G	115th Ohio Infantry.
Lisette Davenport	Grand Rapids	Wife	Wm. Davenport	A	21st N. Y. Cavalry.
Lucy M. Danks	Ludington	Wife	John S. Danks	K	1st Ohio L. Art'y.
Alice Echtinaw	Fremont	Widow	Ephraim Echtinaw	B	19th Ohio Infantry.
Elizabeth Fitzpatrick	Grand Rapids	Widow	Jas. Fitzpatrick	B	14th Mich. Infantry.
Elizabeth J. Flack	Grand Rapids	Widow	Robert M. Flack	F	11th U. S. Infantry.
Emma Felton	Montcalm Co	Widow	Smith Felton	B	6th Mich. Cavalry.
Philena Guernsey	Ionia	Widow	E. A. Guernsey	E	3d Mich. Infantry.
Eleanor Gardner	Grand Rapids	Wife	John Gardner	F	9th Mich. Infantry.
Elizabeth A. Gerard	Chassell	Widow	Louis W. Gerard	B	38th Wis. Infantry.
Lydia Glancy	Jackson	Widow	James Glancey	H	51st Wis. Infantry.
Mary C. Gilden	Grand Rapids	Widow	Benjamin Gilden	A	3d Mich. Infantry.
Mary E. Howe	Battle Creek	Widow	Burton S. Howe	D	1st Mich. L. Art'y.
Angeline E. Gaines	Kalamazoo	Wife	Burt C. Gaines	M	2d Mich. Cavalry.
Annie E. Hunt	Muskegon	Wife	Alex B. Hunt	G	16th Mich. Infantry.
Jane Huntley	Grand Rapids	Widow	Horace N. Huntley	I	16th N. Y. H. Art'y.
Sarah L. Howard	Elmira	Widow	S. W. Howard	I	23d Mich. Infantry.
Sarah A. Harden	Newaygo	Widow	Samuel H. Harden	.....	6th Ind. Sharp S.
Keziah Hawkins	Taymouth	Widow	Jno. W. Hawkins	D	1st Mich. Cavalry.
Lucia J. Jarvis	Detroit	Widow	Albert H. Jarvis	B	10th N. Y. Cavalry.
Eliza Jaqua	Grand Rapids	Widow	Nelson Jaqua	H	21st Mich. Infantry.
Frances E. Kimberly	Saginaw	Widow	Robert L. Kimberly	D	41st Ohio Infantry.
Lucy E. Keeny	Ensley	Widow	John M. Keeny	C	1st Mich. E. and M.
Mary E. Keyes	Ionia	Widow	Thomas H. Keyes	F	178th Ohio Infantry.
Mary L. Lossing	Mecosta	Widow	Samuel H. Lossing	C	28th Mich. Infantry.
Julia Leslie	Cannonsburg	Wife	Henry Leslie	D	1st Mich. E. and M.

List of Members of Woman's Building Michigan Soldiers' Home.—Concluded.

Name.	Admitted from.	Relation to.	Name of relative.	Service of relative.	
				Co.	Regiment.
Otilla C. Ledyard	Sturgis	Wife	W. B. Ledyard	E	20th Ind. Infantry.
Mary R. Lindsay	Grand Rapids	Widow	John Lindsay	B	3d Mich. Infantry.
Phoebe A. Leonard	Saginaw	Widow	John P. Leonard	L	10th Mich. Infantry.
Mary Leonberger	Grand Rapids	Wife	John Leonberger	G	13th Mich. Infantry.
Mary McNamara	Grand Rapids	Widow	John McNamara	B	14th Mich. Infantry.
Amanda A. McCoy	Vestaburg	Wife	Arthur McCoy	B	9th Mich. Infantry.
Mary A. Marble	Grand Rapids	Widow	Liberty Marble	C	1st Mich. E. and M.
Helen Mervine	Grand Rapids	Widow	Chas. H. Mervine	C	12th Ill. Infantry.
Helen L. Miller	Tekonsha	Widow	A. M. Miller	A	1st Mich. Sharp S.
Elizabeth A. Miller	Coopersville	Widow	W. A. Miller	F	49th Ohio Infantry.
Cecilia Markle	Buchanan	Widow	Geo. Markle	H	76th Ill. Infantry.
Eliza Jane Murry	Holland	Widow	James H. Murry	G	19th Ohio Infantry.
Adelaide Miles	Grand Rapids	Wife	Lafayette Miles	M	6th Mich. Cavalry.
Rosannah Maloy	Buchanan	Widow	Geo. W. Maloy	H	7th Mich. Cavalry.
Mary F. Moore	Lansing	Wife	Jos. Moore	B	3d Mich. Cavalry.
Elizabeth K. Miller	Detroit	Wife	David G. Miller	K	15th Mich. Infantry.
Susan Marks	Muskegon	Wife	Chas. Marks	L	10th Mich. Cavalry.
Elizabeth North	Detroit	Wife	Henry North	.....	21st N. Y. Battery.
Mary M. Osborne	Ferry	Wife	James Osborne	M	2d Mich. Cavalry.
Eleanor E. Perkins	Mount Holly	Wife	H. H. Perkins	.....	1st Mich. Sharp S.
Anna Roseau	Detroit	Widow	Jesse Roseau	I	17th Mich. Infantry.
Mary L. Ruger	Morley	Widow	Daniel H. Ruger	F	1st Mich. Sharp S.
Ann B. Royce	Port Huron	Widow	Wm. R. Royce	F	1st Mich. H. Art'y.
Phoebe Rorebeck	Ypsilanti	Widow	Jas. R. Rorebeck	.....	2d Mich. Cavalry.
Cordelia R. Sawdy	Howard City	Widow	Warren Sawdy	E	3d Mich. Infantry.
Marada Stanton	Corning	Widow	Simon C. Stanton	E	5th Mich. Infantry.
Elizabeth C. Slocum	Marshall	Widow	M. D. Slocum	D	101st Ohio Infantry.
Mary Staats	Grand Rapids	Wife	John Staats	A	3d Mich. Cavalry.
Alice Stephens	Grand Rapids	Wife	Horace Stephens	K	23d Mich. Infantry.
Anna M. Stratton	Comstock	Wife	Avery A. Stratton	E	13th Mich. Infantry.
Caroline E. Sherman	Plainwell	Widow	H. R. Sherman	G	1st Mich. E. and M.
Caroline A. Smith	Grand Rapids	Widow	Chas. A. Smith	I	9th Mich. Infantry.
Mary E. Salter	Charlevoix	Widow	Samuel W. Salter	K	13th N. Y. Infantry.
Sarah A. Smith	Grand Rapids	Wife	Ray V. Smith	E	3d Mich. Infantry.
Aurilla L. Sliter	Cedar Springs	Widow	Alfred V. Sliter	E	13th Mich. Infantry.
Christina Sahr	Saginaw	Widow	Adam Sahr	D	29th Mich. Infantry.
Amelia A. Snyder	Grand Rapids	Wife	Horatio Snyder	G	21st Mich. Infantry.
Susan Stephens	Sparta	Wife	Andrew Stephens	.....	U. S. Navy.
Caroline M. Smith	Grand Rapids	Wife	Pliney Smith	B	6th Mich. Cavalry.
Susan Teaker	Lyons	Wife	Wm. Teaker	C	20th Ind. Infantry.
Charlotte Tucker	Mill Creek	Widow	David M. Tucker	A	10th Mich. Cavalry.
Emma J. Tichenor	Marshall	Widow	W. G. Tichenor	K	9th Mich. Infantry.
Sarah K. Vosburg	Big Rapids	Widow	Chas. D. Vosburg	K	1st N. Y. Cavalry.
Rebecca R. White	Montcalm Co	Wife	Albert C. White	K	1st Mich. Cavalry.
Submit Walker	Romeo	Widow	John Walker	D	27th Mich. Infantry.
Catherine Wisner	Grand Rapids	Widow	Zach. Wisner	K	1st Mich. Infantry.
Henrietta Watts	Grand Rapids	Wife	Isaac Watts	D	136th Pa. Infantry.
Julia Watrous	Grand Rapids	Wife	Hugh O. Watrous	D	1st Mich. E. and M.
Mary White	Detroit	Wife	John White	K	155th N. Y. Inf'y.
Mary E. Wellman	Grand Rapids	Wife	Nathaniel Wellman	F	8th Mich. Cavalry.
Mary J. West	Frankfort	Widow	Asa West	I	8th Ill. Cavalry.
Emeline Wheeler	Dundee	Widow	Chas. Wheeler	D	10th U. S. Infantry.
Mary A. Welch	Grand Rapids	Widow	David B. Welch	E	6th Mich. Cavalry.
Alice Williams	Alpine	Widow	P. Williams	C	1st Mich. Sharp S.
Rosanna Whiting	Muskegon	Wife	Jas. C. Whiting	H	2d Minn. Cavalry.

List of members of the Woman's Building, Michigan Soldiers' Home, who have died from July 1, 1904, to June 30, 1906.

Name.	Age.	Relation.	Name of soldier.	Date of death.
Martha L. Lewis	73	Widow	Robert A. Lewis	July 22, 1904
Sally Tibbets	86	Mother	Hiram Tibbets	July 30, 1904
Sarah S. Adams	69	Widow	Jos. Adams	Sept. 10, 1904
Sylvia Barber	68	Wife	Theo. P. Barber	Nov. 27, 1904
Louisa F. Prentice	57	Wife	Geo. W. Prentice	Dec. 9, 1904
Lizzie Hastings	61	Widow	Wm. H. Hastings	Jan. 24, 1905
Olive F. Runnels	71	Widow	Curtis Runnells	Jan. 24, 1905
Sarah M. Briggs	76	Widow	Francis W. Briggs	Jan. 27, 1905
Marian C. Hall	82	Widow	M. W. Hall	Jan. 29, 1905
Emily C. Cline	65	Wife	Wm. H. Cline	Feb. 7, 1905
Lorinda C. Ford	77	Widow	Worthy C. Ford	May 22, 1905
Martha J. Cogshall	65	Wife	S. C. Cogshall	Aug. 30, 1905
Julia P. Thayer	67	Widow	Homer L. Thayer	Aug. 30, 1905
Abbie Dubois	59	Wife	Francis Dubois	Sept. 10, 1905
Mary M. Hooker	68	Wife	Chas. W. Hooker	Sept. 16, 1905
Alice J. Smith	56	Wife	Robt. D. Smith	Oct. 13, 1905
Susan Lawson	66	Wife	Tyle Lawson	Mar. 7, 1906
Cynthia Gifford	65	Wife	John H. Gifford	Mar. 15, 1906
Louisa A. Case	76	Widow	Ephraim Case	June 25, 1906

Descriptive list of members of Michigan Soldiers' Home for disabled

Name.	Company and regiment.	Rank.	Service in months.	Home number.	Nationality.
Ackerman, John L.	D, 2d Michigan Infantry	Priv.	16	613	U. S.
Adams, Nathan	Unassigned 13th Michigan Infantry	Priv.	1	4375	U. S.
Adams, Henry P	C, 2d Michigan Cavalry	Priv.	49	2792	U. S.
Adams, William J	B, 1st Michigan Engineers and Mechanics	Priv.	7	2451	U. S.
Adams, Charles H	G, 3d Michigan Infantry	Priv.	18	1485	U. S.
Adams, George	B, 12th Michigan Infantry	Priv.	12	3457	England
Akins, William S	H, 28th Michigan Infantry	Priv.	12	4621	U. S.
Akay, Henry	B, 26th Michigan Infantry	Priv.	34	3867	U. S.
Alexander, William B	H, 24th Michigan Infantry	Priv.	42	4305	U. S.
Alguire, Levi C	I, 47th Ohio Infantry	Priv.	38	2810	U. S.
Allen, Alexander H	B, 10th Michigan Infantry	Priv.	44	4289	U. S.
Allen, John	Battery, G, 1st Michigan Light Artillery	Priv.	39	3791	U. S.
Allen, Ambrose	H, 7th Michigan Cavalry	Priv.	33	2953	U. S.
Allen, James M	B, 2d Michigan Infantry	Priv.	10	1798	U. S.
Alexander, Frederick	C, 21st Michigan Infantry	Priv.	9	3538	U. S.
Allen, George S	I, 6th Michigan Cavalry	Priv.	19	4507	U. S.
Allen, Oliver P	E, 54th N. Y. Infantry	Priv.	28	4706	U. S.
Allen, William H, No. 2	I, 4th Michigan Infantry	Priv.	43	232	U. S.
Aldrich, Ira	A, 1st U. S. Engineers	Priv.	27	2888	U. S.
Alberts, Hiram	I, 1st Michigan Infantry	Priv.	16	2973	Germany
Althouse, Henry	I, 5th N. Y. Infantry	Priv.	46	4472	U. S.
Althouse, Charles A	H, 3d Michigan Infantry	Priv.	18	3925	Switzerland
Almy, William	E, 6th Michigan Infantry	Priv.	33	2110	U. S.
Ames, Washington	A, 2d Michigan Cavalry	Priv.	20	4581	U. S.
Amsden, Lewis H	F, 22d N. Y. Cavalry	Priv.	18	3015	U. S.
Anderson, James	E, 59th Illinois Infantry	Priv.	34	3701	Scotland
Anderson, Martin L	B, 156th N. Y. Infantry	Priv.	11	1003	U. S.
Andrews, George	H, 17th Michigan Infantry	Priv.	33	4490	U. S.
Angle, Mahlon L	A, 104th Pennsylvania Infantry	Priv.	18	4416	U. S.
Arwongozice, James	K, 1st Michigan Sharpshooters	Priv.	33	3742	U. S.
Arnold, David M	H, 23d Michigan Infantry	Priv.	10	3939	U. S.
Anway, Harvey	K, 19th Michigan Infantry	Priv.	34	3236	U. S.
Armstrong, Joseph	D, 8th Michigan Cavalry	Priv.	29	1189	England
Archer, George W	A, 11th N. Y. Cavalry	Priv.	34	4478	U. S.
Armstrong, James	G, 11th Michigan Infantry	Priv.	36	4288	England
Austin, Asa J	K, 12th Michigan Infantry	Priv.	9	2501	U. S.
Austin, James	I, 3d Michigan Infantry	Priv.	13	4244	U. S.
Austin, Erwin T	H, 8th Illinois Infantry	Priv.	11	3870	U. S.
Avery, Edward F	8th Battery, Wisconsin Heavy Artillery	Priv.	51	1452	U. S.
Babcock, Joseph P	I, 3d N. Y. Artillery	Priv.	22	3023	U. S.
Badder, Henry	B, 2d Michigan Cavalry	Priv.	12	4613	Canada
Bagley, Aaron Jr	D, 1st Michigan Light Artillery	Priv.	3	3682	U. S.
Bagley, Seymour	G, 21st Michigan Infantry	Priv.	36	4662	U. S.
Baird, Edwin	K, 10th Michigan Infantry	Priv.	8	4535	U. S.
Bail, George W	K, 171st Ohio Infantry	Priv.	3	3131	U. S.
Baker, Charles H	C, 12th Vermont Infantry	Wagoner	10	2355	U. S.
Baker, Jerome M	E, 26th Michigan Infantry	Priv.	34	3071	U. S.
Baker, George R	C, 1st Michigan Engineers and Mechanics	Artificer	20	2410	U. S.
Baker, Milon D	K, 8th Michigan Cavalry	Priv.	30	4497	U. S.
Baldwin, Samuel S	L, 4th Michigan Cavalry	Priv.	6	3096	U. S.
Ball, Segismer C	B, 8th Michigan Cavalry	Priv.	33	3031	U. S.
Banghart, Jesse	G, 49th Ohio Infantry	Priv.	16	3855	U. S.
Bauer, David	F, 6th Michigan Heavy Artillery	Priv.	29	387	Germany
Barnum, Franklin	C, 21st Michigan Infantry	Priv.	17	3753	U. S.
Barden, George D	A, 1st N. Y. Cavalry	Priv.	6	3495	U. S.
Barclay, Robert R	A, 4th Michigan Infantry	Priv.	14	4614	U. S.
Barnes, George W	B, 1st Michigan Sharpshooters	Priv.	18	3030	U. S.
Barry, Edward	B, 21st Michigan Infantry	Corp.	34	1498	U. S.
Barker, George	E, 15th U. S. Infantry	Priv.	36	3151	U. S.
Barry, Thomas	A, 4th Ohio Infantry	Priv.	4	4171	Ireland

Soldiers, Sailors and Marines, on the 30th day of June, 1906.

Age.	Pension per month.	Disability.	Admitted from.	When admitted.	Occupation.	Married or single.
59	$8 00	Heart disease	Hillsdale	June 25, 1887	Farmer	Single.
72	None	General	Kalamazoo	Oct. 29, 1904	None	Widower.
68	12 00	General	St. Johns	Feb. 15, 1897	Clerk	Married.
74	12 00	General	Courtland	July 19, 1895	Blacksmith	.....
69	12 00	General	Lansing	Mar. 14, 1897	Carpenter	Married.
79	12 00	General	Grand Rapids	Sept. 25, 1900	Sailor	Married.
67	12 00	Old age, rupture	Bainbridge	Oct. 26, 1905	Farmer	Single.
64	12 00	General	Port Huron	Aug. 7, 1902	Shoemaker	Single.
72	12 00	Rheumatism	Sparta	Aug. 3, 1902	Farmer	Widower.
64	10 00	Gun shot wound	Shepard	April 10, 1897	Laborer	Single.
68	12 00	Rheumatism, deafness	Lansing	July 18, 1904	Baker	Divorced.
63	8 00	General	Colon	Feb. 13, 1902	Farmer	Single.
75	12 00	Diabetes	Orangeville	Feb. 8, 1898	Farmer	Single.
77	12 00	Heart disease	Jackson	April 25, 1892	Mechanic	Single.
62	12 00	General	Middleville	Jan. 7, 1901	Clerk	Married.
61	8 00	Chronic gastritis	Manistee	May 24, 1905	Inspector	Married.
59	12 00	General	Grand Rapids	Mar. 14, 1906	Painter	Single.
64	12 00	General	Grand Rapids	Feb. 16, 1886	Fireman	Married.
60	10 00	General	Ann Arbor	April 7, 1899	Laborer	Single.
69	12 00	Rheumatism	Arion Township	April 14, 1898	Laborer	Married.
71	12 00	General	Detroit	April 7, 1905	Engineer	Widower.
71	12 00	Gun shot wound	Big Rapids	Oct. 27, 1902	Laborer	Single.
64	12 00	Rheumatism	Plainfield Township	July 4, 1904	Farmer	Married.
67	12 00	Gun shot wound	Sterling Township	Aug. 26, 1905	Farmer	Married.
58	12 00	General	Detroit	July 22, 1898	Painter	Married.
67	12 00	General	Edmore	Oct. 21, 1901	Sailor	.....
68	12 00	Deafness	Battle Creek	April 19, 1889	Farmer	Single.
74	12 00	Sun stroke	Detroit	April 25, 1905	Painter	Single.
66	12 00	Disease of heart	Ashley	Jan. 7, 1905	Mason	Widower.
66	12 00	General	Omena	Dec. 7, 1901	Laborer	Married.
80	12 00	Rheumatism	Locke township	Nov. 14, 1902	Farmer	Single.
67	8 00	General	Grand Rapids	Oct. 4, 1899	Butcher	Married.
61	8 00	Injury to left hip	Pontiac	Dec. 31, 1889	Laborer	Single.
61	12 00	Double hernia	Odessa	April 10, 1905	Mason	Married.
77	17 00	Rheumatism	Muskegon	July 16, 1904	Farmer	Single.
79	12 00	Rheumatism	Lansing	Oct. 9, 1895	Horseman	Single.
70	12 00	Broken ribs	St. Johns	April 8, 1904	Mechanic	Married.
64	8 00	General	Grand Rapids	Aug. 9, 1902	Laborer	Single.
67	12 00	General	Crystal Valley	Jan. 21, 1891	Shoemaker	Married.
61	12 00	Rheumatism	Grand Rapids	Aug. 3, 1898	Mill-wright	Married.
60	10 00	General	Evergreen Township	Oct. 19, 1905	Laborer	Married.
85	12 00	General	Coldwater	Oct. 9, 1901	Shoemaker	Single.
68	12 00	General	Stanton	Jan. 6, 1906	Bricklayer	Single.
58	8 00	General	Lansing	July 13, 1905	Farmer	Married.
75	12 00	General	Casnovia	Feb. 25, 1899	Farmer	Single.
60	None	General	Jackson	Jan. 26, 1895	Nurse	Single.
63	12 00	General	Muskegon	Oct. 22, 1898	Laborer	Single.
79	12 00	General	Howard City	April 30, 1895	Gardener	Married.
64	12 00	General	Clinton	May 5, 1905	None	Married.
81	12 00	Heart disease	Allegan	Dec. 21, 1898	Farmer	Married.
62	12 00	General	Quincy	Aug. 17, 1898	Engineer	Widower.
73	12 00	Deafness	Oxford	July 23, 1902	Farmer	Single.
75	12 00	General	Detroit	Aug. 5, 1886	Laborer	Single.
68	10 00	General	Grand Rapids	Jan. 4, 1902	Laborer	Widower.
61	12 00	General	Lake Odessa	Nov. 10, 1900	Farmer	Married.
62	10 00	General	Allen Township	Oct. 19, 1902	Farmer	Married.
66	8 00	General	Detroit	Aug. 13, 1898	Printer	Single.
64	12 00	General	Grand Rapids	April 15, 1891	Mariner	Single.
73	12 00	Wound in side	Allegan	April 14, 1899	Engineer	Single.
66	8 00	Lameness	Three Rivers	Nov. 23, 1903	Molder	Married.

Descriptive list of members of

Name.	Company and regiment.	Rank.	Service in months.	Home number.	Nationality.
Barnes, Willis E	A, 8th Michigan Cavalry	Sergt	36	1647	U. S.
Bark, Lewis M	B, 1st Michigan Infantry	Priv	46	2121	U. S.
Borchman, Albert	A, 2d Michigan Infantry	Priv	35	3427	Prussia
Barber, T. P	B, 3d Ohio Cavalry	Priv	28	3615	U. S.
Bartram, George W	A, 17th Michigan Infantry	Priv	3	4741	U. S.
Bashor, John	F, 5th N. Y. Infantry	Priv	17	2592	U. S.
Bassett, Joseph	D, 1st Michigan Cavalry	Priv	49	3000	Canada
Bass, Adelbert	C, 100th N. Y. Infantry	Priv	38	1621	U. S.
Bass, James H	C, 102d U. S. Colored Infantry	Priv	23	781	U. S.
Batchelder, Charles W	K, 177th Ohio Infantry	Priv	9	3845	U. S.
Bates, Erastus	F, 18th Michigan Infantry	Priv	35	4417	U. S.
Battles, John	B, 102d U. S. Colored Infantry	Priv	13	3566	U. S.
Baxter, H. W	D, 1st N. Y. Cavalry	Priv	7	4429	U. S.
Bagley, Lorenzo E	C, 16th Michigan Infantry	Priv	23	3853	U. S.
Beals, Daniel	A, 3d Michigan Infantry	Priv	6	310	U. S.
Beardsley, Hiram	C, 9th Michigan Infantry	Priv	7	2025	U. S.
Beck, John	F, 1st Michigan Infantry	Priv	36	3204	Prussia
Beckley, E. A	E, 1st Michigan Light Artillery	Priv	9	4129	U. S.
Beckwith, William	C, 3d Michigan Infantry	Priv	4	1667	U. S.
Beebe, Stephen	H, 4th Pennsylvania Infantry	Priv	16	4225	U. S.
Belgrave, Sylvester	C, 1st Michigan Engineers and Mechanics	Priv	21	2984	U. S.
Belcher, Hiram E	H, 10th Michigan Infantry	Priv	42	3054	U. S.
Bell, Samuel	H, 23d Ohio Infantry	Priv	36	4147	U. S.
Bement, Theodore W	H, 4th Michigan Cavalry	Priv	35	1161	U. S.
Bemis, John A	C, 100th Illinois Infantry	Priv	12	2878	U. S.
Bentley, Charles A	A, 2d Wisconsin Cavalry	Priv	8	3657	U. S.
Bennett, Daniel F	H, 10th Vermont Infantry	Priv	30	4006	U. S.
Benson, Arba	D, 1st Michigan Engineers and Machinists	Priv	21	3638	U. S.
Benson, William	G, 2d Michigan Infantry	Priv	38	4130	Canada
Benware, Lewis E	F, 95th N. Y. Infantry	Priv	10	2813	Canada
Benton, James	G, 179th N. Y. Infantry	Priv	15	4080	England
Bergey, Noah G	F, 29th Michigan Infantry	Priv	9	2935	U. S.
Bessmer, John M	F, 8th Michigan Infantry	Sergt	16	4010	Germany
Betts, John	E, 30th Michigan Infantry	Priv	6	3019	U. S.
Bice, Stephen	D, 3d Ohio Cavalry	Priv	36	4353	U. S.
Bier, Mathew	G, 150th N. Y. Infantry	Corp	4	2745	Germany
Biggins, Thomas	A, 17th Michigan Infantry	Priv	34	2841	Ireland
Bills, Jabez	I, 6th Michigan Heavy Artillery	Priv	11	3280	U. S.
Burd, John	B, 22d Michigan Infantry	Priv	30	2907	U. S.
Bishop, Augustus	C, 2d N. Y. Mounted Infantry	Priv	12	3641	U. S.
Blackwell, Lewis M	K, 8th N. Y. Heavy Artillery	Priv	21	4582	U. S.
Blake, Decatur O	H, 8th Michigan Infantry	Priv	48	3094	U. S.
Blanchard, Edward	L, 7th Michigan Cavalry	Priv	3	4670	U. S.
Blandon, Wm. A	I, 9th Ohio Infantry	Corp	8	3298	U. S.
Blackwood, Neal	A, 12th N. Y. Cavalry	Priv	35	2550	U. S.
Blumchardt, Christian	K, 1st Michigan Infantry	Priv	3	229	Germany
Blythman, James B	I, 24th Michigan Infantry	Priv	3	4748	Canada
Blythe, Wm. M	G, 11th Michigan Infantry	Corp	5	4264	U. S.
Blythman, William	F, 12th Michigan Infantry	Priv	11	1760	Canada
Bonefant, Joseph	C, 11th Maine Infantry	Priv	12	2595	France
Bond, Patrick	D, 147th N. Y. Infantry	Corp	34	1877	Ireland
Boody, Albert	E, 146th N. Y. Infantry	Priv	52	3383	U. S.
Boobany, Joseph	E, 15th Michigan Infantry	Priv	8	172	Canada
Booth, Josiah	F, 85th N. Y. Infantry	Priv	9	3024	U. S.
Borden, Thos. C	F, 6th Michigan Cavalry	Priv	38	4173	U. S.
Borden, Henry A	A, 7th Michigan Infantry	Priv	40	4701	U. S.
Bortz, John	F, 5th Michigan Infantry	Priv	12	551	Prussia
Bourasaw, Francis G	F, 14th Michigan Infantry	Priv	14	1522	U. S.
Boyce, Aaron	C, 11th Michigan Cavalry	Priv	5	1165	U. S.
Bowen, Charles M	U. S. S. Ohio, U. S. N	Lands'an	59	4007	U. S.

Michigan Soldiers' Home.—Continued.

Age.	Pension per month.	Disability.	Admitted from.	When admitted.	Occupation.	Married or single.
70	$12 00	Diarrhoea	Jackson	Dec. 23, 1891	Laborer	Single.
62	12 00	Insane	Solon Township	Feb. 15, 1894	Machinist	Married.
66	10 00	Rheumatism	Detroit	July 23, 1900	Shoemaker	Widower.
65	12 00	General	Honor	May 9, 1901	Farmer	Married.
64	10 00	Bronchitis	Battle Creek	Mar. 29, 1906	Laborer	Single.
60	10 00	General	Grand Rapids	Jan. 7, 1896	Carpenter	Single.
69	12 00	General	Detroit	July 6, 1898	Fireman	Married.
63	6 00	Kidney trouble	Manistee	Dec. 2, 1891	Engineer	Single.
61	12 00	Blindness	Niles	Feb. 4, 1888	Barber	Single.
68	12 00	General	Grand Rapids	July 5, 1902	Shoemaker	Married.
65	6 00	Nervousness	Fayette Township	Jan. 9, 1905	Farmer	Single.
71	10 00	General	St. Joseph	Feb. 8, 1901	Carpenter	Married.
71	12 00	Piles	Wolverine	Jan. 13, 1905	Blacksmith	Married.
70	8 00	Rheumatism	Hadley	July 18, 1902	Farmer	Single.
76	12 00	Total	Aetna	May 10, 1886	Carpenter	Married.
64	10 00	Rheumatism	Grand Rapids	Oct. 23, 1893	Laborer	Single.
70	12 00	Gunshot wound	Detroit	Aug. 7, 1899	Shoemaker	Married.
72	12 00	Rupture	Grand Rapids	Oct. 19, 1903	Painter	Single.
58	12 00	General	Keene	Jan. 11, 1892	Farmer	Single.
71	12 00	Paralysis	Oscoda	Mar. 2, 1904	Farmer	Married.
76	12 00	Rheumatism	Maple Valley	June 2, 1898	Laborer	Married.
66	12 00	Heart disease	Vestaburg	Oct. 7, 1898	Blacksmith	Married.
70	12 00	Heart disease	Kalamazoo	Nov. 2, 1903	Carpenter	Single.
73	12 00	Dislocated wrist	Newaygo	Dec. 10, 1889	Farmer	Single.
66	12 00	Rheumatism	Whiteford	Oct. 8, 1897	Laborer	Single.
83	12 00	General	Allegan	Aug. 12, 1901	Laborer	Married.
62	12 00	Rheumatism	Byron	Mar. 6, 1903	Farmer	Single.
61	12 00	General	Boston	July 10, 1901	Farmer	Widower.
62	12 00	Rupture	Algonac	Oct. 19, 1903	Tailor	Married.
66	12 00	General	Big Rapids	April 16, 1897	Machinist	Married.
72	12 00	Rheumatism	Detroit	Aug. 3, 1903	Teamster	Widower.
74	12 00	Gunshot wound	Big Rapids	April 16, 1897	Machinist	Married.
68	12 00	General	Hastings	Mar. 14, 1903	Cabinetmaker	Widower.
88	12 00	General	Jackson	July 27, 1898	Shoemaker	Single.
71	12 00	Defective eyesight	Ludington	Oct. 15, 1904	Carpenter	Married.
79	None	Rheumatism	Quincy	Dec. 12, 1896	Farmer	Married.
76	12 00	General	Adrian	July 2, 1899	Laborer	Single.
75	12 00	General	Springport	Nov. 8, 1899	Machinist	Widower.
66	12 00	General	Lebanon	Nov. 20, 1897	Farmer	Married.
67	12 00	General	Saginaw	July 15, 1901	Blacksmith	Widower.
72	12 00	General	Grand Rapids	Aug. 28, 1905	Mason	Married.
65	12 00	Gunshot wound	Cedar Springs	Dec. 20, 1898	Farmer	Single.
59	8 00	General	Detroit	June 12, 1906	Painter	Widower.
79	10 00	General	Scottville	Dec. 1, 1899	Painter	Widower.
62	12 00	Rupture	Detroit	Nov. 19, 1895	Baker	Single.
74	12 00	Gunshot wound	Mondova, O	Feb. 16, 1886	Laborer	Single.
63	6 00	Chronic gastritus	Bay City	June 5, 1906	Baker	Single.
69	10 00	Old age	Nunica	Mar. 12, 1904	Farmer	Widower.
66	10 00	General	Clare	Aug. 6, 1892	Laborer	Single.
72	10 00	General	Escanaba	Dec. 19, 1901	Sailor	Widower.
73	10 00	Varicose veins	Cheboygan	Feb. 16, 1893	Cook	Married.
80	14 00	General	Pentwater	May 23, 1900	Farmer	Married.
72	12 00	Loss of left eye	Cadillac	Jan. 9, 1886	Laborer	Single.
67	12 00	General	Hersey	Aug. 3, 1898	Farmer	Married.
65	8 00	Bronchitis	Howard City	Nov. 24, 1903	Laborer	Married.
59	17 00	General	Bay City	Feb. 26, 1906	Farmer	Married.
71	12 00	Rheumatism	Detroit	April 4, 1887	Laborer	Single.
61	12 00	Gunshot wound	Antrim	June 15, 1892	Fisherman	Married.
84	12 00	Rheumatism	E. Saginaw	Dec. 16, 1899	Farmer	Widower.
76	12 00	Cystitus	Grand Rapids	Mar. 10, 1903	Gardener	Married.

Descriptive list of members of

Name.	Company and Regiment.	Rank.	Service in months.	Home number.	Nationality.
Boyce, Chauncey	C, 6th Michigan Heavy Artillery	Priv	15	2343	U. S.
Bradley, Daniel	B, 100th Indiana Infantry	Priv	33	4463	U. S.
Brakeman, Laurent	H, 11th Massachusetts Infantry	Priv	11	3080	France
Brandenburg, William	I, 145th Ohio Infantry	Priv	22	1808	England
Brady, James G	K, 14th Michigan Infantry	Priv	12	4238	Ireland
Brackett, Albert S	E, 16th Michigan Infantry	Priv	6	3511	U. S.
Bradley, Orson A	B, 3d Provost Guards, N. Y	Priv	51	2200	U. S.
Brink, Charles A	B, 7th Michigan Infantry	Priv	26	4727	U. S.
Brigham, Alexander	G, 1st Michigan Cavalry	Priv	3	4081	U. S.
Bright, James F	F, 1st Michigan Engineers and Mechanics	Priv	19	4109	U. S.
Briggs, Harvey S	F, 3d Michigan Infantry	Priv	53	1629	U. S.
Briggs, Frank	H, 4th Michigan Infantry	Priv	24	4088	U. S.
Brown, Spafford	H, 1st Michigan Engineers and Mechanics	Priv	27	3978	U. S.
Brown, William E	G, 100th N. Y. Infantry	Priv	38	4726	U. S.
Brown, James T	C, 74th Indiana Infantry	Priv	9	708	U. S.
Broschardt, Peter	F, 6th Pennsylvania Infantry	Priv	3	2992	Germany
Bronus, Bernard	B, 1st New York Engineers	Artificer	33	2362	Germany
Brower, Samuel N	E, 14th Michigan Infantry	Priv	40	3273	U. S.
Brown, George, No. 2	I, 12th Michigan Infantry	Priv	38	2240	Bavaria
Brown, David B	I, 5th U. S. Infantry	Priv	36	3860	U. S.
Brown, William H	E, 4th Michigan Cavalry	Priv	33	3053	U. S.
Brown, James H., No. 2	B, 1st New York Light Artillery	Priv	46	4135	U. S.
Brown, Anthony C	D, 14th Michigan Infantry	Corp	39	4504	U. S.
Brown, Charles	D, 39th New York Infantry	Priv	9	3197	U. S.
Brooks, Angelo V	D, 3d Michigan Cavalry	Priv	22	4368	U. S.
Brophy, James	F, 17th Connecticut Infantry	Priv	29	2715	Ireland
Brougthon, John	I, 9th Michigan Cavalry	Priv	29	4469	U. S.
Buchanan, Charles H	K, 4th Michigan Infantry	Priv	27	4540	U. S.
Buchanan, Robert	M, 3d Michigan Cavalry	Priv	26	2880	Ireland
Buck, Willard P	F, 138th Illinois Infantry	Priv	15	1394	U. S.
Buck, Millard F	F, 9th Michigan Infantry	Priv	11	4750	U. S.
Buck, Lorenzo	A, 8th Michigan Infantry	Priv	13	2862	U. S.
Buckley, Evans P	H, 16th New York Cavalry	Sergt	8	2414	U. S.
Buckley, Daniel	F, 16th Michigan Infantry	Priv	28	1976	U. S.
Bullard, Augustus	A, 102d U. S. Colored Infantry	Priv	24	3254	U. S.
Bump, Benjamin F	H, 4th Michigan Cavalry	Priv	8	3531	U. S.
Burroughs, Martin	D, 4th Michigan Infantry	Priv	9	4409	U. S.
Bunce, Hiram	A, 13th Iowa Infantry	Priv	44	4629	U. S.
Burke, Theodore	F, 1st Michigan Cavalry	Priv	12	2242	U. S.
Burton, David	F, 11th Michigan Infantry	Corp	36	3997	U. S.
Burton, Emery E	A, 8th New York Artillery	Priv	15	4285	U. S.
Burton, James	Unassigned 10th Michigan Infantry	Priv	2	2949	England
Burgess, Seneca M	G, 6th Michigan Cavalry	Priv	12	4492	U. S.
Burns, David	K, 2d California Cavalry	Priv	34	4139	U. S.
Burgess, James R	G, 1st Michigan Lancers	Priv	3	4042	U. S.
Bushaway, Joseph	D, 9th Michigan Cavalry	Priv	43	3646	U. S.
Butler, Harrison	C, 80th Ohio Infantry	Priv	33	4030	U. S.
Butler, John	H, 10th Michigan Infantry	Priv	42	4496	U. S.
Butts, Francis D	D, 12th Michigan Infantry	Priv	23	4369	U. S.
Byington, Oliver C	D, 1st Michigan Sharp Shooters	Priv	12	4674	U. S.
Byron, Theophilus	G, 5th New York Cavalry	Priv	18	3998	U. S.
Caesar, Julius	B, 20th Massachusetts Infantry	Priv	15	4123	Germany
Cahoon Washington	A, 2d Michigan Cavalry	Sergt	19	4423	U. S.
Calkins, Henry S	B, 3d Michigan Infantry	Priv	2	386	U. S.
Call, Charles E	A, 10th New York Cavalry	Priv	15	839	U. S.
Call, John H	A, 2d Connecticut Infantry	Priv	20	3680	England
Callahan, James	H, 9th Ohio Cavalry	Priv	19	3908	U. S.
Camp, Bethel W	A, 64th New York Infantry	Priv	9	2968	Ireland
Campau, Adolph F	A, 3d Michigan Infantry	Priv	18	3890	U. S.
Camiel, John	D, 102d U. S. Colored Infantry	Priv	21	3691	U. S.

***Michigan Soldiers' Home.*—Continued.**

Age.	Pension per month.	Disability.	Admitted from.	When admitted.	Occupation.	Married or single.
61	None	General	Burlington	Jan. 17, 1895	Laborer	Single.
65	$14 00	Heart disease	Coldwater	Mar. 24, 1905	Contractor	Single.
68	12 00	Rupture	Detroit	Oct. 27, 1898	Laborer	Married.
81	12 00	Old age	West Branch	Aug. 4, 1903	Laborer	Single.
69	12 00	Paralysis	Jasper Township	April 6, 1904	Farmer	Widower.
70	12 00	General	Sparta	Nov. 19, 1900	Laborer	Single.
64	14 00	Rupture	Hunda Township	Aug. 28, 1894	Farmer	Married.
61	12 00	General	Grand Rapids	April 24, 1906	Farmer	Married.
77	17 00	Paralysis	Riga	Nov. 3, 1892	Carpenter	Single.
60	8 00	Varicose veins	Grand Rapids	Oct. 6, 1903	Farmer	Married.
69	12 00	Paralysis	Wayland	Dec. 10, 1891	Laborer	Married.
63	8 00	Varicose veins	Edmore	Aug. 18, 1903	Farmer	Married.
77	14 00	Heart disease	McBrides	Jan. 10, 1903	Laborer	Single.
70	16 00	General	Port Huron	April 20, 1906	Sailor	Widower.
71	12 00	General	Lexington	Dec. 22, 1898	Laborer	Married.
77	12 00	Blindness	Grand Rapids	June 16, 1898	Mechanic	Married.
69	6 00	Rheumatism	Detroit	Feb. 8, 1895	Painter	Single.
66	12 00	Varicose veins	Stockbridge	Nov. 1, 1899	Farmer	Single.
71	10 00	General	Big Rapids	Oct. 9, 1894	Farmer	Married.
63	12 00	Rheumatism	Detroit	July 29, 1902	Laborer	Single.
73	8 00	General	Adrian	Oct. 6, 1898	Laborer	Married.
66	8 00	Rheumatism	Cohoctah	Oct. 27, 1903	Farmer	Married.
71	17 00	Heart disease	New York	May 17, 1905	Farmer	Widower.
83	12 00	General	Port Huron	July 26, 1899	Mechanic	Single.
61	12 00	General	Belding	Oct. 20, 1904	Farmer	Single.
66	12 00	General	Wyandotte	Nov. 6, 1896	Fireman	Single.
64	10 00	Varicose veins	Coldwater	April 6, 1905	Farmer	Married.
75	12 00	General	Cheboygan	July 18, 1905	Laborer	Married.
70	12 00	General	Allegan	Oct. 13, 1898	Farmer	Married.
69	10 00	General	Osceola	Nov. 5, 1899	Carpenter	Single.
63	6 00	General	Muskegon	June 18, 1906	Mason	Widower.
73	12 00	Rheumatism	Byrnes	Aug. 21, 1897	Laborer	Single.
60	10 00	Rheumatism	Harrison	May 21, 1895	Carpenter	Single.
69	8 00	Pleurisy	Lake City	Aug. 30, 1893	Laborer	Single.
74	12 00	General	Jackson	Oct. 20, 1899	Laborer	Widower.
63	8 00	General	Holly	Dec. 17, 1900	Laborer	Widower.
74	12 00	Rheumatism	Mackinaw City	Dec. 26, 1904	Laborer	Married.
78	12 00	General	Fennville	Nov. 13, 1905	Laborer	Married.
65	10 00	Rheumatism	Wayne Co.	Oct. 13, 1894	Fireman	Single.
70	10 00	Rheumatism	Cohoctah	Feb. 15, 1903	Farmer	Married.
62	12 00	General	Grand Rapids	July 12, 1904	Farmer	Widower.
64	None	General	Gaines	Jan. 26, 1898	Farmer	Single.
72	None	General	Fruitport	May 1, 1905	Teacher	Married.
67	12 00	General	Big Rapids	Oct. 26, 1903	Gardener	Single.
80	None	General	Port Huron	May 13, 1903	Carpenter	Married.
64	12 00	Blindness	Detroit	July 23, 1901	Laborer	Single.
61	12 00	Heart disease	Evergreen	April 20, 1903	Laborer	Widower.
70	12 00	Chronic diarrhœa	Yale	May 5, 1905	Farmer	Single.
62	17 00	Rheumatism	Augusta	Oct. 20, 1904	Farmer	Widower.
68	12 00	General	Battle Creek	Jan. 12, 1906	Farmer	Single.
63	10 00	Heart disease	Mt. Pleasant	Feb. 16, 1903	Cooper	Widower.
79	14 00	General	Grand Rapids	Oct. 9, 1901	Laborer	Married.
69	12 00	General	Evart	Jan. 10, 1905	Teamster	Widower.
70	None	General	Talmadge	July 31, 1886	Farmer	Married.
67	12 00	Loss of left arm	Detroit	June 26, 1896	Agent	Widower.
79	12 00	General	Grand Rapids	Oct. 9, 1901	Laborer	Married.
65	12 00	Disease of lungs	Owosso	Oct. 14, 1902	Farmer	Single.
64	12 00	General	Ann Arbor	May 31, 1898	Carpenter	Widower.
66	12 00	Heart disease	Grand Rapids	Sept. 11, 1902	Carpenter	Single.
81	12 00	General	Ogemaw	Oct. 29, 1901	Laborer	Widower.

Descriptive list of members of

Name.	Company and Regiment.	Rank.	Service in months.	Home number.	Nationality.
Canfield, Mortimer	H, 1st Minnesota Infantry	Priv	36	4597	U. S.
Carleton, Henry R.	G, 5th Michigan Infantry	Priv	17	4205	U. S.
Carpenter, Sampson	I, 9th Michigan Infantry	Priv	38	4293	U. S.
Carpenter, Uriah	B, 18th Michigan Infantry	Priv	9	465	U. S.
Carpenter, Elon J	D, 8th Michigan Infantry	Priv	19	2020	U. S.
Carpenter, Volney	I, 42d Illinois Infantry	Priv	36	4515	U. S.
Carpenter, Calvin A.	K, 25th Ohio Infantry	Priv	36	2128	U. S.
Carpenter, Alvin T. T.	I, 137th New York Infantry	Priv	6	1747	U. S.
Carpenter, Eugene	A, 11th Michigan Infantry	Priv	22	1943	U. S.
Carey, Lorenzo D.	H, 8th Iowa Infantry	Corp	11	709	U. S.
Carr, William A.	A, 23d Michigan Infantry	Priv	34	4186	U. S.
Carroll, Thomas, No. 3	I, 29th Massachusetts Infantry	Priv	10	4590	Ireland
Cary, William	E, 21st Michigan Infantry	Corp	34	4713	U. S.
Carr, Charles M.	A, 30th Michigan Infantry	Priv	34	3572	U. S.
Casad, Martin V. B.	I, 9th Indiana Infantry	Priv	3	3501	U. S.
Cassidy, James	M, 9th New York Cavalry	Priv	9	2654	Ireland
Conkright, George W.	D, 198th Ohio Infantry	Priv	2	3675	U. S.
Chapman, Isaac	I, 16th Indiana Infantry	Priv	8	1133	U. S.
Chandler, John	K, 30th Michigan Infantry	Priv	1	2097	U. S.
Chapin, Chas. K.	A, 24th New York Cavalry	Priv	18	3487	U. S.
Chatfield, Isaac	D, 66th Illinois Infantry	Priv	43	4259	U. S.
Chapaton, Henry	C, 5th Michigan Infantry	Priv	34	176	France
Chadderdon, John	K, 6th Michigan Infantry	Priv	48	2287	U. S.
Chadwick, Hiram	H, 1st Michigan Cavalry	Priv	47	799	England
Chaffee, Alonzo	A, 3d Michigan Cavalry	Priv	6	3598	U. S.
Chapman, Benjamin	L, 14th New York Artillery	Corp	11	4491	Canada
Chapman, John M.	I, 24th Michigan Infantry	Priv	3	740	U. S.
Chester, Elijah	B, 21st Michigan Infantry	Priv	22	3841	U. S.
Cheyne, Robert	H, 14th Wisconsin Infantry	Priv	9	4460	Scotland
Chirgwin, Martin	D, 1st Michigan Engineers and Mechanics	Priv	19	3261	U. S.
Chilson, Gideon	F, 24th Michigan Infantry	Priv	6	1139	U. S.
Churchill Charles	C, 10th New York Heavy Artillery	Priv	34	4354	U. S.
Cicott, Eloi	A, 4th Michigan Infantry	Priv	25	2185	U. S.
Clark, Joel M.	E, 18th Michigan Infantry	Priv	10	4196	U. S.
Clark, John	D, 128th Indiana Infantry	Priv	28	4707	Canada
Clark, Orrin	I, 1st Michigan Cavalry	Priv	12	4156	U. S.
Clark, Asa D.	K, 7th Michigan Infantry	Priv	9	4468	U. S.
Clark, Jacob F.	D, 1st New York Cavalry	Priv	29	4752	U. S.
Clark, James M.	C, 1st Michigan Light Artillery	Priv	44	855	U. S.
Clark, Elisha	A, 32d New York Infantry	Priv	24	3223	U. S.
Clapp, Wesley G.	I, 2d Michigan Cavalry	Priv	37	4698	U. S.
Clinton, Augustus S.	D, 8th Michigan Infantry	Priv	28	4566	U. S.
Cline, William H.	H, 4th New York Heavy Artillery	Corp	20	3102	U. S.
Clunan, Thomas	I, 10th Missouri Infantry	Priv	40	2464	Ireland
Coats, Walter	E, 1st Ohio Artillery	Priv	35	4671	U. S.
Cobb, Lucius J.	A 3d Michigan Cavalry	Priv	5	2672	U. S.
Cobb, James W.	B, 7th Michigan Cavalry	Priv	11	3661	U. S.
Cogshall, Seymour C.	B, 127th Illinois Infantry	Priv	30	3624	Ireland
Collins, Henry T.	L, 1st Michigan Cavalry	Priv	38	4553	U. S.
Collins, Theodore	E, 24th New York Cavalry	Priv	36	3536	U. S.
Cole, James D.	F, 6th Michigan Infantry	Captain	53	3214	U. S.
Cole, Martin J.	H, 1st Michigan Engineers and Mechanics	Priv	20	4668	U. S.
Connor, Andrew S.	E, 1st Michigan Sharp Shooters	Artificer	29	2606	U. S.
Conley, Patrick	H, 34th New York Infantry	Sergt	27	990	Canada
Connell, Michael	L, 11th Michigan Cavalry	Priv	17	2895	Ireland
Cook, William B.	B, 103d Ohio Infantry	Priv	33	4744	U. S.
Cook, Emory	D, 1st Michigan Engineers and Mechanics	Priv	20	4611	U. S.
Cook, Vanness V.	H, 15th Michigan Infantry	Priv	27	2008	U. S.
Cook, Madison W.	H, 1st Michigan Engineers and Mechanics	Priv	17	1670	U. S.
Cook, Charles S.	E, 166th Ohio Infantry	Priv	4	4397	U. S.

***Michigan Soldiers' Home.*—Continued.**

Age.	Pension per month.	Disability.	Admitted from.	When admitted.	Occupation.	Married or single.
69	$12 00	General	Hartford	Oct. 9, 1905	Farmer	Single.
65	17 00	General	Saginaw	Jan. 17, 1904	Saddler	Married.
75	12 00	Bladder trouble	Brighton	July 26, 1904	Farmer	Widower.
78	12 00	General	Woodstock	Jan. 10, 1887	Farmer	Single.
65	12 00	Gun shot wound	Kent county	Oct. 11, 1893	Carpenter	Single.
64	8 00	Piles	Scipio	June 6, 1905	Blacksmith	Widower.
64	12 00	General	Empire	Mar. 8, 1894	Laborer	Married.
74	12 00	General	Ludington	July 18, 1892	Plasterer	Married.
69	10 00	General	Sherman	July 12, 1893	Laborer	Single.
62	12 00	Head wound	Muskegon	July 12, 1902	Laborer	Married.
62	16 00	Chronic diarrhea	Detroit	Dec. 3, 1903	Carpenter	Widower.
74	12 00	Paralysis	Ann Arbor	Oct. 23, 1900	Laborer	Widower.
77	12 00	General	Grand Rapids	April 3, 1906	Farmer	Married.
59	10 00	General	Grand Rapids	Feb. 24, 1901	Farmer	Widower.
65	None	Paralysis	Wright Township	Nov. 13, 1900	Painter	Single.
67	8 00	General	Detroit	June 26, 1896	Laborer	Single.
61	14 00	General	Ionia	Oct. 7, 1901	Farmer	Single.
67	12 00	Paralysis	Kent Co	Nov. 23, 1889	Laborer	Widower.
64	None	Heart and lungs	Chesaning	Jan. 10, 1894	Laborer	Married.
66	10 00	General	Marshall	Oct. 29, 1900	Carpenter	Married.
67	12 00	Rheumatism	Grand Rapids	May 5, 1904	Carpenter	Widower.
88	12 00	General	Mt. Clemens	Jan. 12, 1886	Laborer	Widower.
66	6 00	Rupture	Vergennes	Nov. 22, 1894	Farmer	Single.
81	12 00	General	Detroit	April 6, 1888	Machinist	Married.
76	12 00	General	Allegan	April 19, 1901	Laborer	Single.
63	12 00	Varicose veins	Grandville	April 27, 1905	Farmer	Married.
62	8 00	General	Owosso	Nov. 3, 1900	Laborer	Married.
67	12 00	General	Grand Rapids	June 26, 1902	Painter	Single.
86	12 00	Heart disease	Grand Rapids	Mar. 21, 1905	Carpenter	Widower.
63	10 00	Heart disease	Grand Rapids	Oct. 25, 1899	Farmer	Married.
86	12 00	Rheumatism	Grand Rapids	Mar. 25, 1889	Carpenter	Widower.
62	12 00	Blindness	Ithaca	Oct. 17, 1904	Mason	Married.
80	12 00	Disease of bladder	Wayne Co	July 24, 1894	Laborer	Single.
90	12 00	General	Tecumseh	Jan. 4, 1904	Shoemaker	Widower.
66	10 00	General	Chickering	Mar. 14, 1906	Farmer	Single.
86	12 00	Senility	Maple Grove	May 10, 1903	Carpenter	Widower.
60	10 00	Spinal affection	Carlton	April 4, 1905	Shoemaker	Single.
59	12 00	General	Evart	June 21, 1906	Painter	Widower.
80	12 00	General	Cadillac	July 18, 1888	Saddler	Single.
66	10 00	General	Sparta	Sept. 18, 1899	Farmer	Single.
69	10 00	General	Battle Creek	Feb. 17, 1906	Farmer	Widower.
71	12 00	General	Grand Rapids	Aug. 10, 1905	Farmer	Widower.
67	12 00	General	Grand Rapids	Dec. 30, 1898	Farmer	Married.
70	12 00	Gun shot wound	Coldwater	Aug. 12, 1895	Laborer	Married.
61	None	Rheumatism	Hopkins	Jan. 12, 1906	Carpenter	Single.
65	10 00	General	Colton	Aug. 31, 1896	Carpenter	Single.
69	8 00	General	Tekonsha	Aug. 15, 1901	Farmer	Single.
65	12 00	General	Kent	June 2, 1901	Farmer	Married.
66	10 00	Hernia	Plainwell	July 19, 1905	Farmer	Single.
64	12 00	General	Parish, N. Y.	Jan. 3, 1901	Farmer	Single.
83	12 00	Heart disease	Battle Creek	Aug. 18, 1899	Farmer	Widower.
61	10 00	General	Lincoln township	Jan. 9, 1906	Farmer	Married.
61	12 00	Rheumatism	Grand Rapids	Jan. 24, 1896	Miller	Married.
89	12 00	Rheumatism	Pinconning	Mar. 25, 1899	Sailor	Single.
78	17 00	General	Manlius	Nov. 2, 1897	Farmer	Widower.
77	12 00	General	Central Lake	May 31, 1906	Carpenter	Widower.
79	12 00	General	Middleville	Oct. 18, 1905	Engineer	Single.
62	12 00	General	Monroe Co	Oct. 4, 1893	Moulder	Married.
72	12 00	Piles	Grand Rapids	Jan. 13, 1892	Farmer	Married.
72	12 00	Rupture	Saginaw	Nov. 29, 1904	Farmer	Single.

Descriptive list of members of

Name.	Company and Regiment.	Rank.	Service in months.	Home No.	Nationality.
Cook, Daniel	G, 1st Michigan Light Artillery	Priv	24	3597	U. S.
Coon, Phillip J	B, 1st Michigan Engineers and Mechanics	Artificer	33	698	U. S.
Cooley, Amos B	F, 24th Michigan Infantry	Priv	34	4347	U. S.
Cooper, Ephraim	F, 24th Michigan Infantry	Priv	34	1698	U. S.
Cooper, Francis	G, 19th Michigan Infantry	Priv	34	3458	U. S.
Cornwell, Walter	F, 6th Michigan Cavalry	Priv	19	4501	U. S.
Corwin, Elisha D	G, 11th Michigan Cavalry	Priv	9	4734	U. S.
Cotney, Henry	E, 1st Michigan Infantry (Mex.)	Priv	7	2933	Ireland
Corwin, James H	E, 6th Michigan Infantry	Priv	39	2919	U. S.
Cope, Ellis W	B, 8th Michigan Cavalry	Priv	23	2639	U. S.
Cornell, Robert B	H, 85th New York Infantry	Priv	18	2467	U. S.
Conklin, Hugh	G, 19th U. S. Infantry	Priv	33	2461	Ireland
Courliss, Diodate	G, 3d Michigan Infantry	Priv	22	2415	U. S.
Courser, William	H, 3d Michigan Infantry	Priv	37	3763	England
Cradock, James	K, 140th New York Infantry	Priv	34	1732	Ireland
Crane, Clark	B, 2d New York Mounted Rifles	Priv	20	2868	U. S.
Cranmer, James M	F, 6th Michigan Cavalry	Priv	42	4724	U. S.
Crahan, Nicholas	C, 6th Michigan Heavy Artillery	Priv	18	4730	Ireland
Crandall, Charles F	D, 19th Wisconsin Infantry	Priv	18	2756	U. S.
Crawford, David	U. S. N., Great Western	Seaman	14	1463	Ireland
Cronkhite, Charles	I, 19th Michigan Infantry	Priv	31	179	U. S.
Cromwell, Victor M	F, 13th New York Infantry	Priv	43	4606	U. S.
Cromwell, Albert	I, 142d New York Infantry	Priv	9	2065	U. S.
Cross, Garrett	B, 14th Michigan Infantry	Priv	38	2712	Ireland
Crowl, Samuel H	A, 29th Michigan Infantry	Corp	13	2183	U. S.
Crosley, Lyman	I, 67th Ohio Infantry	Priv	9	4647	U. S.
Cross, Daniel	C, 1st Michigan Sharp Shooters	Priv	8	4039	U. S.
Crouse, William	A, 3d Ohio Cavalry	Priv	28	4574	U. S.
Curley, James	C, 90th Illinois Infantry	Priv	22	3695	Ireland
Curtis, Alvaro	E, 81st Ohio Infantry	Priv	36	4142	U. S.
Dailey, Thomas	B, 7th Michigan Cavalry	Priv	16	1428	Ireland
Daley, Michael	B, 4th Michigan Infantry	Priv	20	4048	U. S.
Danks, John	K, 1st Ohio Light Artillery	Priv	19	3100	U. S.
Daniels, William M	H, 8th U. S. Infantry (Mex.)	Priv	19	2248	U. S.
Darling, Francis D	F, 1st Connecticut Cavalry	Priv	10	4676	U. S.
Darling, Alva	G, 20th Michigan Infantry	Priv	5	4192	U. S.
Darrow, Marvin S	B, 18th Michigan Infantry	Priv	34	2263	U. S.
Darr, Charles	A, 85th New York Infantry	Priv	8	4537	Germany
Davenport, William	A, 21st New York Cavalry	Priv	25	2298	U. S.
Davis, Floid	G, 126th New York Infantry	Priv	46	3681	U. S.
Davis, Robert	B, 29th Michigan Infantry	Priv	8	4470	U. S.
Davis, Wesley	D, 1st Michigan Light Artillery	Priv	11	3601	U. S.
David, Julian	C, 14th Michigan Infantry	Priv	17	2448	U. S.
Davis, Benjamin B	C, 189th New York Infantry	Priv	9	2799	U. S.
Dean, Horace P	G, 24th Michigan Infantry	Priv	4	4275	U. S.
DeGroat, Martin	D, 2d Michigan Cavalry	Priv	35	3932	U. S.
DeKruif, Geerlinus E	I, 25th Michigan Infantry	Priv	34	1630	Holland
Delaney, John	B, 102d U. S. Colored Infantry	Priv	23	3752	U. S.
Desnoyers, Charles A	A, 1st Michigan Infantry	Priv	4	1374	U. S.
DeThompson, George E	G, 5th New York Cavalry	Priv	47	2617	England
Dever, William	D, 1st Michigan U. S. Vet. Vol Engineers	Priv	13	4168	U. S.
DeVries, Peter	Battery E, 1st Michigan Light Artillery	Capt	43	3086	Holland
DeWitt, Hezekiah	B, 7th Michigan Cavalry	Priv	5	1215	U. S.
Dickinson, Simeon F	E, 2d Michigan Cavalry	Sergt	44	4454	U. S.
Dignan, George B	14th Battery Michigan Artillery	Priv	20	3883	England
Dikeman, Harrison	E, 111th Pennsylvania Infantry	Musician	26	1791	U. S.
Dillon, Thomas W	G, 27th Michigan Infantry	Priv	15	4224	U. S.
Dimick, Randolph	L, 1st Ohio Artillery	Priv	24	3321	U. S.
Dingman, William	E, 12th Michigan Infantry	Priv	51	4570	U. S.
Domino, John	D, 24th Michigan Infantry	Priv	4	4446	Holland

Michigan Soldiers' Home.—Continued.

Age.	Pension per month.	Disability.	Admitted from.	When admitted.	Occupation.	Married or single.
77	$12 00	General	Coldwater	April 12, 1901	Blacksmith	Married.
76	12 00	Total	Jackson	Nov. 4, 1887	Carpenter	Married.
61	12 00	Wounded	Brownstown	Oct. 11, 1904	Farmer	Married.
82	12 00	Gun shot wound	Diamond	Feb. 19, 1892	Carpenter	Widower.
75	17 00	General	Covert	Sept. 26, 1900	Farmer	Married.
63	14 00	General	Ionia	May 11, 1905	Farmer	Widower.
80	12 00	General	Scotts	May 1, 1906	Mason	Single.
81	12 00	General	Grand Rapids	Jan. 6, 1898	Farmer	Widower.
65	12 00	Fractured ankle	Ionia	Dec. 23, 1897	Laborer	Single.
74	12 00	General	Woodbridge	May 4, 1896	Farmer	Married.
64	12 00	Gun shot wound	Grand Rapids	Aug. 15, 1895	Printer	Single.
69	12 00	Rheumatism	Argentine	Aug. 8, 1905	Laborer	Single.
61	10 00	General	Lansing	May 24, 1895	Laborer	Married.
67	12 00	General	Ludington	Jan. 8, 1902	Laborer	Married.
64	8 00	Dyspepsia	Detroit	June 7, 1892	Tobacconist	Widower.
73	12 00	Rheumatism	Lake Co.	Aug. 27, 1897	Farmer	Married.
61	8 00	General	Plainfield	April 20, 1906	Farmer	Widower.
67	10 00	General	Alpena	April 6, 1906	Clerk	Single.
58	None	Rheumatism	Saginaw	Dec. 18, 1896	Laborer	Married.
68	12 00	General	Detroit	Jan. 2, 1892	Butcher	Single.
69	12 00	General	St. Joseph	Jan. 13, 1886	Clerk	Widower.
69	12 00	Asthma	Saginaw	Oct. 13, 1905	Printer	Single.
60	12 00	Rheumatism	Reed City	Dec. 13, 1893	Laborer	Single.
70	12 00	Rheumatism	Ypsilanti	Oct. 30, 1896	Blacksmith	Married.
62	12 00	General	Gaylord	Jan. 19, 1894	Clerk	Married.
61	10 00	General	Lansing	Jan. 17, 1906	Laborer	Single.
61	12 00	General	Kalamazoo	May 11, 1903	Laborer	Single.
68	12 00	Rheumatism	Saginaw	Aug. 22, 1905	Laborer	Single.
85	12 00	General	Stanton	Oct. 6, 1901	Laborer	Widower.
69	12 00	Heart disease	Sheridan	Oct. 29, 1903	Peddler	Married.
73	12 00	Wounds	Lyons	Dec. 23, 1890	Laborer	Widower.
67	14 00	Wounds	Grand Rapids	June 8, 1903	Farmer	Widower.
59	10 00	Rheumatism	Ludington	Dec. 28, 1898	Laborer	Married.
86	12 00	General	Grand Rapids	Mar. 13, 1897	Carpenter	Single.
61	8 00	General	Lansing	Jan. 17, 1906	Laborer	Single.
69	12 00	Rupture	Pentwater	Dec. 11, 1903	Farmer	Widower.
74	12 00	General	Blissfield	Nov. 5, 1894	Laborer	Single.
76	12 00	Disease of rectum	Saginaw	July 14, 1905	Laborer	Widower.
70	12 00	General	Ludington	Nov. 29, 1894	Carpenter	Married.
73	12 00	General	Tittabawassee	Oct. 9, 1901	Laborer	Single.
76	12 00	General	Chase	April 7, 1905	Mechanic	Married.
63	10 00	General	Grand Rapids	April 18, 1901	Carpenter	Widower.
64	8 00	General	Detroit	July 18, 1895	Blacksmith	Married.
59	10 00	Wounds	Lyons	Dec. 23, 1890	Laborer	Widower.
60	12 00	Kidney disease	Rodney	June 13, 1904	Farmer	Widower.
70	12 00	Heart disease	Gaines	Nov. 10, 1902	Farmer	Married.
62	10 00	Asthma	Grand Rapids	Sept. 11, 1890	Carpenter	Married.
91	12 00	General	Coldwater	Jan. 13, 1902	Laborer	Single.
71	None	Insane	Detroit	Oct. 2, 1890	Bookkeeper	Widower.
74	12 00	General	Goodwell Township	Feb. 19, 1896	Laborer	Widower.
60	12 00	General	Jackson	Nov. 20, 1903	Carpenter	Widower.
74	12 00	General	Adrian	Nov. 16, 1898	Salesman	Married.
76	12 00	Erysipelas	Grand Rapids	Jan. 21, 1890	Farmer	Married.
75	12 00	General	Saginaw	Mar. 6, 1906	Lumberman	Widower.
61	8 00	Heart disease	Fruitport	Sept. 5, 1902	Farmer	Single.
67	12 00	General	Grand Rapids	Oct. 13, 1902	Engineer	Widower.
67	12 00	Rheumatism	Hillsdale	Mar. 11, 1901	Butcher	Widower.
71	12 00	Piles	Pierson	Jan. 9, 1900	Farmer	Single.
62	12 00	Rheumatism	Cedar Creek	Aug. 16, 1905	Farmer	Widower.
65	10 00	Heart disease	Kalamazoo	July 25, 1905	Laborer	Married.

Descriptive list of members of

Name.	Company and Regiment.	Rank.	Service in months.	Home No.	Nationality.
Donihue, James H	M, 10th Michigan Cavalry	Priv	25	3917	Ireland
Donley, Giles	K, 4th Michigan Infantry	Priv	60	680	U. S.
Dosenbury, John	G, 115th Ohio Infantry	Priv	35	4152	U. S.
Doubleday, Joel	B, 14th Maine Infantry	Priv	38	337	U. S.
Doughty, Isaac	B, 9th Michigan Infantry	Priv	21	4686	U. S.
Dove, Isaac	A, 132d Illinois Infantry	Priv	5	3295	England
Downer, Edward	E, 14th Michigan Infantry	Priv	38	1842	U. S.
Downer, William	B, 16th Michigan Infantry	Priv	16	1460	U. S.
Drews, Carl	B, 1st Michigan Light Artillery	Priv	32	2979	Prussia
Dubois, Francis	A, 7th Michigan Infantry	Priv	19	2134	U. S.
Dubie, Paul	A, 19th U. S. Infantry	Priv	60	4256	U. S.
Dubry, Moses	B, 15th Michigan Infantry	Priv	19	4737	France
Duffany, Charles	B, 10th Michigan Infantry	Priv	36	3583	Canada
Duffy, Thomas	C, 15th Indiana Infantry	Priv	54	4692	U. S.
Duhamel, Louis	E, 184th New York Infantry	Priv	3	4165	Canada
Dukek, John	C, 29th Michigan Infantry	Priv	6	4499	Germany
Dulack, John	I, 1st Michigan Engineers and Mechanics	Priv	21	1905	U. S.
Dunning, Franklin	M, 12th U. S. Colored Heavy Artillery	Priv	25	3549	U. S.
Dunnick, John	I, 28th Michigan Infantry	Priv	12	3049	U. S.
Dunn, James D	F, 13th Michigan Infantry	Priv	17	1176	U. S.
Dunham, Bartimeus	B, 11th Maine Infantry	Priv	34	3249	U. S.
Dupraw, Harvey	F, 6th Michigan Artillery	Priv	19	4434	U. S.
Dyer, William	G, 4th New York Heavy Artillery	Priv	12	2630	England
Earl, Porter B	G, 114th U. S. Colored Troops	Lieut	26	2274	U. S.
Earsley, George R	G, 2d New York Artillery	Corp	32	1857	U. S.
Eastman, Daniel	A, 7th Michigan Cavalry	Priv	25	3084	U. S.
Eastman, Norris	B, 188th New York Infantry	Priv	25	3914	U. S.
Ebert, Edward	H, 24th Michigan Infantry	Priv	6	4444	Germany
Eby, Elias H	A, 1st Michigan Engineers and Mechanics	Priv	23	4591	U. S.
Eddy, William P	L, 7th Michigan Cavalry	Priv	5	4527	U. S.
Eddy, George D	1st Battery Minnesota Light Artillery	Priv	18	4428	U. S.
Edgin, James	F, 25th Michigan Infantry	Priv	11	3606	U. S.
Eding, Henry	I, 25th Michigan Infantry	Priv	44	2348	U. S.
Ellis, Seth	F, 16th U. S. Infantry	Corp	36	2347	U. S.
Ellis, Henry C	H, 1st Michigan Light Artillery	Priv	19	2329	U. S.
Emery, John W	C, 70th New York Infantry	Priv	44	3726	U. S.
Ernest, Charles W	K, 1st Michigan Cavalry	Bugler	55	3700	U. S.
Everts, William W	I, 2d New York Rifles	Priv	6	1852	U. S.
Essex, Aaron P	H, 194th N. Y. Volunteers	Priv	2	4673	U. S.
Euting, Antoine B	B, 1st Michigan Light Artillery	Priv	42	2656	U. S.
Evans, Samuel	G, 1st U. S. Engineers	Priv	46	2517	U. S.
Falkenburg, Dewitt C	G, 87th New York Infantry	Priv	10	4715	U. S.
Farmer, Judson C	A, 1st New York Light Artillery	Priv	9	3106	U. S.
Farnum, George E	B, 26th Michigan Infantry	Priv	16	4437	U. S.
Faxon, Hubert C	A, 189th Ohio Infantry	Priv	14	4449	U. S.
Fate, Jeremiah	I, 156th Ohio Infantry	Priv	4	3651	U. S.
Ferguson, Daniel S	G, 130th Indiana Infantry	Sergt	24	4720	U. S.
Files, Terry	H, 13th Michigan Infantry	Priv	24	1796	U. S.
Finnegan, Thomas	A, 2d New York Cavalry	Priv	48	2951	U. S.
Finch, Edward	F, 6th Michigan Cavalry	Priv	12	2679	England
Fisher, Perry G	A, 1st Michigan Cavalry	Priv	25	4681	U. S.
Fisk, Winfield S	D, 13th New York Cavalry	Priv	26	2401	U. S.
Fitzgerald, Richard	B, 18th U. S. Infantry	Priv	36	2090	Ireland
Fitzpatrick, Jeremiah	B, 14th Michigan Infantry	Corp	44	3485	Ireland
Fitzpatrick, Owen	A, 27th Michigan Infantry	Priv	35	2282	Ireland
Fix, Conrad	D, 11th Michigan Cavalry	Priv	23	3320	Germany
Flanigan, William	Michigan, unassigned	Priv	1	3714	U. S.
Fleming, Duncan	H, 1st Michigan Light Artillery	Priv	41	924	Scotland
Foote, James L	H, 5th Michigan Cavalry	Sergt	19	4387	U. S.
Ford, Ambrose S	U. S. S. PawPaw	Seaman	10	4564	U. S.

Michigan Soldiers' Home.—Continued.

Age.	Pension per month.	Disability.	Admitted from.	When admitted.	Occupation.	Married or single.
66	$12 00	Paralysis	Grand Rapids	Oct. 18, 1892	Laborer	Married.
64	8 00	General	Cassopolis	Oct. 3, 1887	Shoemaker	Single.
68	12 00	Paralysis	Pierson	Nov. 5, 1903	Farmer	Married.
72	12 00	General	Vernon	June 1, 1886	Farmer	Single.
74	12 00	General	Paw Paw	Jan. 29, 1906	Mason	Single.
67	12 00	General	Reese	Nov. 29, 1899	Farmer	Married.
80	12 00	Rheumatism	Cohoctah	Jan. 2, 1893	Carpenter	Widower.
82	12 00	Gun shot wounds	Vernon	Jan. 26, 1891	Cooper	Married.
73	12 00	Rheumatism	Livonia	April 30, 1898	Farmer	Widower.
61	12 00	Heart disease	Saginaw	April 2, 1894	Fireman	Married.
64	12 00	General	Alpena	May 1, 1904	Laborer	Single.
62	12 00	Chronic diarrhœa	Temperance	May 8, 1906	Farmer	Widower.
70	12 00	General	Cheboygan	Mar. 25, 1901	Farmer	Married.
63	8 00	Abscess right hip	Thompsonville	Feb. 3, 1906	Laborer	Single.
64	12 00	Heart disease	Flint	Nov. 18, 1903	Cooper	Married.
76	12 00	Paralysis	Port Huron	May 9, 1905	Laborer	Married.
59	12 00	Total	Mt. Clemens	April 12, 1893	Laborer	Widower.
71	8 00	General	Detroit	Jan. 9, 1901	Laborer	Married.
60	8 00	General	Grand Rapids	Sept. 29, 1898	Farmer	Widower.
64	12 00	Gun shot wounds	Grand Rapids	Dec. 18, 1889	Carpenter	Widower.
74	12 00	Old age	White Cloud	Oct. 13, 1899	Lumberman	Married.
65	8 00	Chronic diarrhœa	Wayland	Jan. 16, 1905	Farmer	Married.
80	12 00	Rheumatism	Saginaw	April 7, 1896	Laborer	Single.
67	None	Asthma	Grand Rapids	Nov. 14, 1900	Farmer	Single.
70	8 00	General	Detroit	Jan. 19, 1893	Railroad	Single.
70	8 00	Rheumatism	Detroit	Nov. 12, 1898	Laborer	Single.
70	12 00	Rheumatism	Detroit	Nov. 12, 1898	Laborer	Single.
71	12 00	General	Galien	Feb. 18, 1905	Painter	Married.
71	12 00	Old age	Muskegon	Oct. 5, 1905	Carpenter	Single.
62	12 00	Disease of eyes	Leroy	July 7, 1905	Laborer	Widower.
69	12 00	Varicose veins	Battle Creek	Jan. 12, 1905	Laborer	Married.
66	12 00	General	Buchanan	April 24, 1901	Carpenter	Married.
64	12 00	General	Grand Rapids	Jan. 19, 1895	Farmer	Married.
67	12 00	General	Grand Rapids	Jan. 18, 1895	Farmer	Widower.
61	6 00	General	Grand Rapids	Jan. 7, 1895	Laborer	Married.
65	12 00	General	Van Buren Co	Nov. 13, 1901	Laborer	Single.
72	12 00	General	Orion	Oct. 19, 1901	Farmer	Single.
60	12 00	General	Big Rapids	Jan. 9, 1893	Laborer	Single.
70	None	Old age	Lyons	Jan. 12, 1906	Sailor	Widower.
70	10 00	Rheumatism	Manistee	June 20, 1896	Farmer	Widower.
75	12 00	General	Antrim County	Oct. 18, 1895	Farmer	Single.
84	12 00	Old age	Lapeer	April 9, 1906	Farmer	Married.
68	12 00	Catarrh	Grand Rapids	Jan. 9, 1899	Carpenter	Married.
61	12 00	Gun shot wounds	Wellsville, N. Y.	Jan. 18, 1905	Laborer	Single.
59	8 00	Stomach trouble	Traverse City	Feb. 28, 1905	Carpenter	Single.
73	12 00	General	Decatur	Aug. 5, 1901	Laborer	Widower.
67	12 00	Rheumatism	Central Lake	April 17, 1906	Carpenter	Single.
64	8 00	Heart trouble	Battle Creek	Oct. 15, 1892	Carpenter	Single.
71	12 00	Rheumatism	Saginaw	Feb. 4, 1898	Laborer	Single.
62	6 00	General	Spring Lake	Aug. 31, 1896	Laborer	Married.
60	12 00	Fracture of skull	Kalamazoo	Jan. 23, 1906	Farmer	Married.
58	12 00	Impaired vision	Bay City	April 20, 1895	Saw filer	Married.
66	12 00	Gun shot wound	Detroit	Jan. 4, 1894	Blacksmith	Single.
68	12 00	General	Grand Rapids	Oct. 24, 1900	Laborer	Married.
70	12 00	Rheumatism	Grand Rapids	Nov. 19, 1894	Laborer	Married.
59	6 00	General	Kalamazoo	Jan. 9, 1900	Laborer	Single.
87	None	Old age	Allegan	Nov. 1, 1901	Laborer	Widower.
68	12 00	Broken ribs	Detroit	Nov. 30, 1888	Mason	Married.
69	12 00	Catarrh	Ithaca	Nov. 15, 1904	Farmer	Married.
71	12 00	Loss of eye	Grand Ledge	Aug. 8, 1905	Farmer	Married.

Descriptive list of members of

Name.	Company and Regiment.	Rank.	Service in months.	Home No.	Nationality.
Ford, Neal D	K, 3d Michigan Cavalry	Priv	53	4697	U. S
Foster, Samuel	H, 102d U. S. Colored Infantry	Priv	21	1121	U. S
Foster, Henry	G, 30th Indiana Infantry	Priv	39	1045	U. S
Fouch, Blizine B	F, 57th Ohio Infantry	Priv	18	4134	U. S
Fowler, W. W	K, 1st U. S. Volunteer Cavalry	Priv	48	50	U. S
Francis, Simeon F	A, 1st Michigan Provost Guards	Priv	29	4432	U. S
Francis, Charles H	A, 1st Michigan Lancers	Priv	6	3177	U. S
Frazer, Thomas G	D, 16th Michigan Infantry	Corp	9	3799	U. S
Freeman, George L	H, 9th Michigan Infantry	Priv	4	1265	U. S
Freeman, Oliver B	B, 5th Michigan Infantry	Priv	41	2879	U. S
French, Lafayette	D, 2d Michigan Infantry	Priv	37	2574	U. S
Frost, Robert	E, 3d Michigan Infantry	Priv	10	3642	U. S
Fugman, Henry	D, 29th Michigan Infantry	Priv	5	4716	Germany
Fuller, Homer P	H, 19th Wisconsin Infantry	Priv	38	4465	U. S
Fuller, Don Henry	C, 1st Berdans Michigan Sharp Shooters	Priv	8	3835	U. S
Funcheon, Phyrus	K, 30th Michigan Infantry	Priv	7	1835	U. S
Furguson, John H	F, 1st New York Light Artillery	Priv	9	4696	U. S
Furniss, Charles	L, 6th Michigan Infantry	Priv	10	4456	U. S
Fury, Patrick	E, 24th Michigan Infantry	Priv	34	2056	Ireland
Gaines, Burt C	M, 2d Michigan Cavalry	Priv	37	4422	U. S
Gardner, Matthew B	F, 131st Pennsylvania Infantry	Priv	9	3056	U. S
Gardner, John	F, 9th Michigan Infantry	Priv	4	3520	U. S
Gear, Edward	D, 19th Michigan Infantry	Priv	37	3821	U. S
Geina, Joseph C	C, 14th Michigan Infantry	Priv	37	2443	U. S
George, Elnathan	D, 1st Michigan Sharp Shooters	Priv	9	4487	U. S
Gibson, William	C, 1st U. S. Engineers	Corp	34	4548	U. S
Gibson, Henry	I, 2d Michigan Infantry	Priv	29	812	U. S
Giboney, Benjamin F	U. S. Marine Corps	Priv	12	4682	U. S
Gibbs, Reuben B	E, 20th Illinois Infantry	Priv	36	2641	U. S
Giles, Michael	G, 8th Illinois Cavalry	Priv	4	3269	U. S
Gilbert, Rosel	K, 1st New York (Lincoln) Cavalry	Priv	16	3153	U. S
Gillett, Charles F	A, 9th Michigan Cavalry	Priv	31	1957	U. S
Gilson, Jerry B	A, 15th Michigan Infantry	Priv	42	4249	U. S
Girardin, Charles F	A, 2d Michigan Infantry	Priv	39	1385	U. S
Glass, W. H	F, 2d Michigan Infantry	Priv	46	2458	England
Goodhue, Benjamin C	B, Berdans 2d Sharp Shooters	Priv	19	2859	U. S
Goodrich, Levi M	D, 18th Iowa Infantry	Priv	6	3032	U. S
Gordon, Charles A	L, 12th N. Y. Cavalry	Priv	22	4389	U. S
Gould, Meric	L, 19th Ohio Light Artillery	Priv	41	3562	U. S
Goundrill, John	B, 14th Michigan Infantry	Priv	37	3729	England
Grant Louis	G, 15th Michigan Infantry	Priv	45	4612	U. S
Grangel, John	D, 16th Kansas Cavalry	Priv	17	2524	Ireland
Grant, Charles R	C, 1st Michigan Cavalry	Priv	13	3369	U. S
Grant, Thomas	G, 14th Michigan Infantry	Priv	34	2809	U. S
Granby, Riley G	G, 1st Michigan Infantry	Priv	30	2297	U. S
Granger, L. E	F, 3d Michigan Infantry	Priv	36	3281	U. S
Gray, James	A, 15th Michigan Infantry	Corp	42	2067	U. S
Gray, Elijah G	F, 1st Michigan Cavalry	Priv	46	4252	U. S
Gray, William, Sr	F, 25th Michigan Infantry	Priv	34	3058	Scotland
Greenleaf, William A	A, 6th Maine Infantry	Priv	48	4505	U. S
Greenman, Byron	G, 27th Michigan Infantry	Priv	30	2533	U. S
Green, Wesley A	G, 4th Michigan Cavalry	Lieut	5	2875	U. S
Green, Harkness	F, 6th Michigan Cavalry	Priv	35	2698	U. S
Gregory, Morton	G, 6th Michigan Cavalry	Sergt	40	1617	U. S
Gregory, Charles H	L, 1st New York Light Artillery	Priv	36	216	U. S
Gregg, William A	B, 1st Michigan Infantry	Priv	17	2892	U. S
Gregg, Alfred	E, 14th Ohio Infantry	Priv	46	4380	U. S
Gress, Uriah	H, 28th Michigan Infantry	Corp	9	4107	U. S
Griffis, Duane	E, 104th New York Infantry	Priv	23	3325	U. S
Griffis George	C, 1st Michigan Engineers and Mechanics	Priv	22	1180	Canada

***Michigan Soldiers' Home.*—Continued.**

Age.	Pension per month.	Disability.	Admitted from.	When admitted.	Occupation.	Married or single.
68	$17 00	Heart disease	Mason county	Feb. 15, 1906	Farmer	Married.
76	8 00	Lumbago	Detroit	Nov. 20, 1889	Farmer	Single.
72	12 00	Injury to hip	Kent County	June 29, 1889	Blacksmith	Married.
57	10 00	Varicose veins	Allegan	Oct. 21, 1903	Farmer	Widower.
67	12 00	Rheumatism	Grand Rapids	Oct. 31, 1885	Farmer	Single.
66	14 00	Apoplexy	Decatur	Jan. 15, 1905	Farmer	Widower.
71	12 00	General	Ann Arbor	June 14, 1899	Laborer	Single.
59	8 00	General	Saginaw	Feb. 25, 1902	Carpenter	Single.
69	12 00	Nervous	Grand Rapids	Mar. 6, 1890	Harness maker	Married.
69	12 00	Heart disease	Detroit	Oct. 12, 1897	Painter	Single.
69	12 00	Gunshot wound	Detroit	Dec. 27, 1895	Engineer	Married.
66	10 00	General	Ionia	July 15, 1901	Farmer	Widower.
81	12 00	Old age	Bridgeport	April 10, 1906	Farmer	Married.
69	10 00	Rheumatism	Grand Rapids	Mar. 28, 1905	Lumberman	Single.
65	12 00	General	Newkirk	June 3, 1902	Farmer	Married.
69	12 00	Rheumatism	New Haven	Dec. 30, 1892	Laborer	Single.
62	6 00	Heart disease	Grand Rapids	Feb. 12, 1906	Laborer	Single.
63	10 00	Rheumatism	Hastings	Mar. 10, 1905	Farmer	Married.
68	12 00	Rheumatism	Detroit	Nov. 27, 1893	Carpenter	Single.
71	12 00	Old age	Kalamazoo	Jan. 9, 1905	Carpenter	Married.
62	12 00	General	Buchanan	Oct. 10, 1898	Laborer	Married.
72	10 00	General	Grand Rapids	Nov. 26, 1900	Lumberman	Married.
65	12 00	General	Gobleville	April 23, 1902	Farmer	Widower.
69	12 00	Rheumatism	Spring Lake	July 11, 1895	Cook	Married.
69	12 00	Paralysis	Cadillac	April 18, 1905	Farmer	Married.
61	12 00	Heart disease	Grand Rapids	July 25, 1905	Farmer	Single.
69	None	Urinary	Kalamazoo	May 8, 1888	Journalist	Single.
67	12 00	Totally blind	Moorestown	Jan. 24, 1906	Laborer	Single.
76	12 00	Gunshot wound	Hartwick	May 6, 1896	Farmer	Married.
58	12 00	Paralysis	Saginaw	Oct. 31, 1899	Laborer	Single.
66	12 00	Rupture	Grand Rapids	April 17, 1899	Farmer	Single.
66	12 00	Sunstroke	Jackson	July 29, 1893	Engineer	Widower.
61	None	Locomotor ataxia	Burr Oak	April 14, 1904	Farmer	Single.
69	12 00	Rheumatism	Detroit	Oct. 15, 1890	Boilermaker	Married.
65	8 00	General	Athens	Aug. 6, 1895	Laborer	Single.
67	None	Shell wound	Lansing	Aug. 3, 1897	Carpenter	Married.
69	12 00	Rheumatism	Jackson	Aug. 18, 1898	Farmer	Married.
71	12 00	Disease of lungs	Detroit	Nov. 16, 1904	Laborer	Single.
70	14 00	General	Brest	Jan. 31, 1901	Laborer	Widower.
66	8 00	General	Grand Rapids	Nov. 19, 1901	Laborer	Widower.
63	12 00	Disease of rectum	Mt. Clemens	Oct. 18, 1905	Laborer	Married.
66	12 00	General	Clyde	Oct. 23, 1895	Laborer	Single.
67	12 00	General	Howell	April 20, 1900	Laborer	Single.
60	12 00	General	Detroit	April 5, 1897	Printer	Single.
69	None	Rheumatism	Mt. Clemens	Nov. 27, 1894	Carpenter	Single.
67	12 00	Loss of right eye	Lawton	Nov. 9, 1899	Salesman	Single.
80	12 00	General	Detroit	Dec. 16, 1893	Sailor	Single.
68	12 00	General	Kalkaska	April 16, 1904	Farmer	Single.
77	12 00	Gunshot wound	Eau Claire	Oct. 11, 1898	Baker	Widower.
75	12 00	Old age	Bay City	May 18, 1905	Carpenter	Widower.
61	10 00	Rheumatism	Sturgis	Oct. 31, 1895	Farmer	Single.
74	12 00	General	Detroit	Sept. 28, 1897	Attorney	Single.
79	12 00	General	Central Lake	Oct. 2, 1896	Laborer	Married.
64	8 00	Rheumatism	Owosso	Nov. 28, 1891	Laborer	Married.
78	12 00	Paralysis	Adrian	Feb. 6, 1886	Farmer	Widower.
68	6 00	Rheumatism	Jackson	Oct. 26, 1897	Engineer	Married.
68	12 00	Rheumatism	Hastings	Nov. 9, 1904	Farmer	Married.
67	12 00	Hernia	Mason	Sept. 24, 1903	Farmer	Widower.
63	8 00	Diarrhea	Riverton	Jan. 15, 1900	Cooper	Married.
61	12 00	Rheumatism	Kalamazoo	Dec. 21, 1889	Laborer	Single.

Descriptive list of members of

Name.	Company and Regiment.	Rank.	Service in months.	Home No.	Nationality.
Griffin, Jonas A	G, 21st Michigan Infantry	Priv	17	713	Canada
Griffith, Henry S	Unassigned 24th Michigan Infantry	Priv	4	3967	U. S.
Grilley, Edgar E	C, 10th Michigan Infantry	Corp	44	3658	U. S.
Griswold, W. S	B, 29th Michigan Infantry	Priv	12	965	U. S.
Griswold, Harvey H	I, 30th Michigan Infantry	Priv	6	2668	U. S.
Groats, John	K, 15th Michigan Infantry	Priv	18	1577	U. S.
Grunwell, William	G & H, 8th New York Cavalry	Sergt	45	3810	England
Guro, Antoine	A, 23d Illinois Infantry	Musician	34	1213	U. S.
Haberstritt, Drougott	D, 24th Michigan Infantry	Priv	13	4577	Saxony
Hackett, Edward	B & C, 2d Michigan Cavalry	Priv	11	2907	U. S.
Hackett, A. A	D, 182d Ohio Infantry	Priv	10	4279	U. S.
Hadsell, Edward	H, 10th Michigan Cavalry	Priv	16	4114	U. S.
Hadden, Hiram	B, 23d Connecticut Infantry	Priv	24	4208	U. S.
Hagadone, Albert	D, 1st Michigan Engineers and Mechanics	Priv	18	4709	U. S.
Hall, John	I, 11th Michigan Infantry	Corp	19	2976	U. S.
Hall, Nathaniel	F, 23d Michigan Infantry	Priv	35	4016	U. S.
Hall, Charles	I, 22d Ohio Infantry	Priv	47	2763	U. S.
Halls, Emmons	C, 22d Michigan Infantry	Sergt	34	4631	U. S.
Halverson, Cassius M	G, 1st Michigan Cavalry	Priv	36	3603	U. S.
Hammond, James	K, 9th Michigan Infantry	Priv	7	1284	U. S.
Hamilton, William	K, 2d Michigan Cavalry	Priv	21	4287	Ireland
Hanna, Gordon	D, 10th Michigan Cavalry	Priv	25	862	Ireland
Hardesty, Alexander	C, 30th Indiana Infantry	Priv	46	1906	U. S.
Harlan, John L	A, 4th Michigan Cavalry	Priv	21	4719	U. S.
Harley, William	K, 5th U. S. Infantry	Sergt	39	3798	U. S.
Harper, William	21st Battalion Indiana Volunteers	Corp	34	3234	U. S.
Harper, John	A, 1st Michigan Sharp Shooters	Priv	16	4379	U. S.
Harrington, Robert	U. S. S. Cuyler	Seaman	13	4149	U. S.
Hart, Samuel	M, 6th Michigan Cavalry	Priv	33	2122	U. S.
Hart, Homer	L, 2d Ohio Heavy Artillery	Priv	18	4725	U. S.
Hartnacke, John	H, 3d New York Volunteer Infantry	Priv	5	2740	Germany
Harter, John	I, 146th New York Infantry	Priv	35	2275	Germany
Hart, George, No. 1	K, 10th U. S. Infantry	Priv	12	1684	England
Harris, William H. No. 1	I, 34th New York Infantry	Priv	21	234	U. S.
Hatch, Milo O	G, 21st Michigan Infantry	Priv	39	3390	U. S.
Hatch, Edward W	D, 20th Michigan Infantry	Priv	36	3425	U. S.
Haynes, Spencer W	D, 1st Wisconsin Cavalry	Priv	18	554	U. S.
Haynes, Francis M	G, 29th Michigan Infantry	Priv	12	4084	U. S.
Hayes, Leonard Q	G, 8th U. S. Colored Infantry	Priv	12	3020	U. S.
Hazard, Albert	M, 7th Michigan Cavalry	Priv	32	3711	France
Head, Smith (Mex. war)	G, 1st U. S. Artillery	Priv	27	3286	U. S.
Healy, Henry	L, 1st New York Cavalry	Farrier	21	2962	U. S.
Heim, John M	G, 38th Ohio Infantry	Priv	26	2425	Germany
Heilig, Jacob	G, 16th Michigan Infantry	Priv	33	4394	U. S.
Hendrick, Helmes	I, 9th Michigan Infantry	Priv	18	3128	U. S.
Henderson, Chester	G, 4th Michigan Infantry	Priv	12	4728	U. S.
Henry, William	U. S. S. Tuscarora	Lands'an	15	3671	Ireland
Henshel, August	F, 13th Michigan Infantry	Priv	13	3179	Germany
Heslin, John C	F, 64th New York Infantry	Priv	22	3864	U. S.
Hess, Chauncey	K, 21st Michigan Infantry	Priv	34	3414	U. S.
Hetzler, Charles H	I, 16th Michigan Infantry	Priv	36	970	U. S.
Hewitt, Thomas L	I, 1st Michigan Engineers and Mechanics	Priv	48	2269	U. S.
Heydenberk, Marquis	A, 14th Michigan Infantry	Priv	10	1156	U. S.
Hicks, Daniel	A, 100th New York Infantry	Priv	36	4494	U. S.
Hicks, Henry K	C, 128th New York Infantry	Priv	35	1440	U. S.
Hickok, George W	G, 5th New York Heavy Artillery	Priv	15	3176	U. S.
Higgins, James	L, 9th Michigan Cavalry	Priv	31	4070	Canada
Hiler, Ira	A, 3d Michigan Infantry	Priv	36	4672	U. S.
Hildreth, Cyrus C	C, 10th Michigan Cavalry	Priv	4	2689	U. S.
Hill, William, Jr	K, 1st New York Mounted Rifles	Priv	34	3127	U. S.

***Michigan Soldiers' Home.*—Continued.**

Age.	Pension per month.	Disability.	Admitted from.	When admitted.	Occupation.	Married or single.
75	$12 00	General	Grand Rapids	Nov. 25, 1887	Carpenter	Widower.
72	12 00	Rupture	Watervliet	Dec. 29, 1902	Farmer	Widower.
62	8 00	General	Fremont	Aug. 12, 1901	Farmer	Married.
58	12 00	Diarrhea	St. Charles	Feb. 4, 1889	Farmer	Widower.
60	10 00	Rheumatism	Flint	July 14, 1896	Laborer	Single.
67	12 00	Deafness	Ithaca	Sept. 29, 1891	Laborer	Single.
68	10 00	General	Sparta	April 9, 1902	Farmer	Single.
79	12 00	Kidney disease	Port Huron	Jan. 18, 1890	Laborer	Married.
66	12 00	Heart disease	Detroit	Aug. 24, 1905	Farmer	Married.
66	12 00	Blindness	Bennington	Nov. 17, 1897	Farmer	Married.
81	12 00	General	Leighton	July 5, 1904	Farmer	Widower.
93	12 00	Old age	Cohoctah	Oct. 7, 1903	Farmer	Widower.
68	12 00	Disease of stomach	Grand Rapids	Jan. 11, 1904	Blacksmith	Widower.
71	17 00	Old age	Elkhart, Ind	Mar. 19, 1906	Mechanic	Married.
62	10 00	General	Erie	April 27, 1898	Farmer	Married.
83	12 00	Old age	Kinde	Mar. 31, 1903	Lumberman	Widower.
67	12 00	Rheumatism	Kalamazoo	Dec. 24, 1896	Mechanic	Married.
66	10 00	General	Grand Rapids	Nov. 18, 1905	Painter	Single.
73	12 00	General	Dryden	April 23, 1901	Carpenter	Married.
57	8 00	Rheumatism	Grand Rapids	Mar. 24, 1890	Farmer	Single.
69	12 00	Gun shot wound	Alpena	July 16, 1904	Laborer	Married.
78	12 00	Senile debility	Detroit	July 27, 1888	Blacksmith	Single.
58	8 00	Heart disease	Morley	April 15, 1893	Engineer	Single.
64	8 00	Sunstroke	Battle Creek	April 13, 1906	Laborer	Widower.
64	12 00	General	Hartford	Feb. 20, 1902	Farmer	Single.
65	8 00	Gun shot wound	Benton Harbor	Oct. 3, 1899	Farmer	Married.
64	10 00	Rupture	Charlotte	Nov. 5, 1904	Farmer	Widower.
62	8 00	General	Detroit	June 15, 1906	Pilot	Widower.
84	12 00	Heart disease	Solon	Feb. 15, 1894	Mechanic	Married.
81	12 00	General	Hamilton	April 20, 1906	Laborer	Widower.
68	12 00	General	Grand Rapids	Dec. 4, 1896	Farmer	Widower.
75	12 00	Gun shot wound	Muskegon	Nov. 14, 1894	Laborer	Married.
72	12 00	Lung trouble	Detroit	Feb. 1, 1892	Laborer	Single.
72	12 00	Paralysis	Grand Rapids	Feb. 17, 1886	Farmer	Single.
69	12 00	Hernia	Grand Rapids	June 2, 1900	Farmer	Widower.
62	12 00	General	Ann Arbor	July 20, 1900	Carpenter	Single.
66	12 00	Heart disease	Charlevoix Co	April 6, 1887	Sailor	Married.
57	8 00	Hernia	Grand Rapids	Aug. 13, 1903	Laborer	Single.
61	10 00	Rheumatism	Kalamazoo	July 28, 1898	Laborer	Married.
69	12 00	General	Hudson	Oct. 31, 1901	Carpenter	Single.
79	12 00	Disease of bladder	Ovid	Nov. 16, 1899	Engineer	Widower.
72	12 00	General	West Branch	Mar. 2, 1898	Laborer	Single.
79	12 00	General	Ferry	June 21, 1895	Cabinet maker	Married.
73	12 00	Old age	Hamtramck	Nov. 23, 1904	Willow worker	Widower.
67	8 00	General	Grand Rapids	Feb. 22, 1899	Farmer	Married.
65	12 00	General	Detroit	April 25, 1906	Laborer	Widower.
66	10 00	General	Wyandotte	Sept. 1, 1901	Laborer	Married.
80	12 00	General	Kalamazoo	June 19, 1899	Farmer	Widower.
65	8 00	Hernia	Gratiot Co	Aug. 1, 1902	Farmer	Married.
61	12 00	General	Howard City	July 12, 1900	Laborer	Married.
66	12 00	Lumbago	Utica	Feb. 11, 1889	Farmer	Married.
84	12 00	General	Ann Arbor	Nov. 9, 1894	Boiler maker	Widower.
70	12 00	General	Fremont	Dec. 9, 1889	Lumberman	Single.
75	14 00	Gun shot wound	Sparta	May 2, 1905	Sawyer	Widower.
60	12 00	Rheumatism	Marquette	Dec. 27, 1890	Laborer	Single.
63	12 00	General	Benton Harbor	June 12, 1899	Laborer	Single.
62	8 00	Rheumatism	Grand Rapids	July 16, 1903	Contractor	Married.
70	12 00	Old age	Grand Rapids	Jan. 12, 1906	Carpenter	Widower.
86	12 00	General	Grandville	Sept. 22, 1896	Mechanic	Widower.
69	12 00	General	Morley	Aug. 29, 1900	Agent	Married.

Descriptive list of members of

Name.	Company and Regiment.	Rank.	Service in months.	Home No.	Nationality.
Hilton, John A	C, 34th Massachusetts Infantry	Priv	34	4303	U. S.
Hinds, John M	L, 16th Michigan Infantry	Priv	14	3078	U. S.
Hines, Martin V	21st New York Battery	Priv	36	1298	U. S.
Hoag, Joel	A, 6th Michigan Infantry	Priv	48	4439	U. S.
Hobbs, Morris	I, 1st Michigan Cavalry	Priv	20	1656	U. S.
Hodge, W. D	I, 27th Michigan Infantry	Corp	18	870	U. S.
Hodges, O. W	I, 17th Michigan Infantry	Corp	11	3210	U. S.
Hodgetts, George	I, 5th Michigan Cavalry	Priv	38	2797	England
Hogle, Josiah	A, 21st Michigan Infantry	Priv	29	4219	Canada
Hollister, William T	F, 22d Michigan Infantry	Priv	20	4187	U. S.
Holmes, George B	U. S. S. Ft. Hindman	Sailor	11	1576	U. S.
Holmes, Andrew	A, 12th New York Cavalry	Priv	24	4573	England
Holmes, Elizur B	F, 7th Michigan Infantry	Corp	47	4371	U. S.
Holt, Benjamin	C, 70th New York Infantry	Priv	17	3907	England
Hopkins, Josiah M	E, 13th Michigan Infantry	Priv	17	4657	U. S.
Hopkins, John C	G, 4th Michigan Cavalry	Corp	36	2898	U. S.
Hopkins, Oliver J	C, 16th Michigan Infantry	Priv	6	4609	U. S.
Horan, John C	M, 10th Michigan Cavalry	Priv	39	237	U. S.
Horton, Francis M	F, 9th New York Heavy Artillery	Priv	35	3947	U. S.
Horton, George M	G, 152d New York Infantry	Priv	26	4359	U. S.
Horsch, Peter	A, 7th Michigan Cavalry	Priv	39	2925	Germany
Horseman, Frederick J	D, 11th Illinois Infantry	Priv	39	2083	U. S.
Houser, Cyrus	H, 14th Michigan Infantry	Priv	9	4190	U. S.
Houd, David	H, 5th Michigan Infantry	Priv	20	1560	Canada
Howard, John	K, 3d Michigan Cavalry	Priv	18	3472	U. S.
Howes, Thomas	U. S. S. Great Western	Lands'an.	10	2731	U. S.
Hubbell, O. J	B, 42d Ohio Infantry	Priv	37	4182	U. S.
Huckleberry, Thomas	K, 21st Michigan Infantry	Priv	35	3171	Canada
Hungerford, Albert M	E, 102d U. S. Colored Infantry	Sergt	22	4151	U. S.
Hulett, George W	I, 1st Michigan Cavalry	Priv	27	3539	U. S.
Hunt, William F	B, 2d Michigan Cavalry	Priv	39	2627	U. S.
Hunt, Ira S	K, 1st Michigan Engineers and Mechanics	Priv	48	2856	U. S.
Hunt, Harvey B	G, 41st Ohio Infantry	Priv	41	1540	U. S.
Hunt, Warren	B, 5th Michigan Infantry	Priv	36	1731	U. S.
Hunt, Stephen R	D, 11th U. S. Infantry	Priv	19	1099	U. S.
Hutchins, J. K	A, 23d New York Cavalry	Priv	29	4495	U. S.
Hutchins, Jesse E	D, 5th Michigan Infantry	Priv	18	4270	U. S.
Hyatt, Henry	U. S. S. Primrose	Lands'an.	24	4604	U. S.
Hydorn, Adam A	B, 1st Michigan Light Artillery	Priv	15	1655	U. S.
Hyland, William	B, 2d Massachusetts Cavalry	Priv	12	4626	U. S.
Hyman, George	I & L, 1st Michigan Cavalry	Priv	57	3848	Holland
Hyser, Frederick W	E, 6th Michigan Cavalry	Priv	13	2958	U. S.
Hyott, Joseph	G, 15th Michigan Infantry	Priv	8	4342	U. S.
Ingalls, John C	G, 50th New York Engineers	Artificer	34	882	U. S.
Isdell, Miron	U. S. S. Hartford	Lands'an.	14	4193	U. S.
Jacker, William	H, 4th Michigan Cavalry	Priv	21	801	Germany
Jackson, William	E, 2d Michigan Infantry	Priv	50	1707	U. S.
Jackson, James, No. 2	I, 17th Ohio Infantry	Priv	4	4041	U. S.
Jarschensky, Jacob	D, 9th Wisconsin Infantry	Priv	12	4426	Poland
Jarsdorfer, Michael	H, 21st Michigan Infantry	Priv	26	4029	Bavaria
Jarvis, Octave	B, 15th Michigan Infantry	Sergt	45	3573	Canada
Jenks, Nicholas	E, 23d Ohio Infantry	Priv	12	1625	Germany
Johnson, Robert	F, 102d U. S. Colored Infantry	Priv	16	2658	U. S.
Johnson, Aaron	G, 5th Massachusetts Cavalry	Priv	20	3679	U. S.
Johnston, William F	G, 6th Michigan Cavalry	Sergt	33	4211	U. S.
Johnston, Alexander	7th Michigan Infantry	Musician	13	4610	U. S.
Jones, W. W	E, 7th Ohio Cavalry	Priv	32	2272	U. S.
Jones, William A	D, 11th New York Infantry	Priv	37	2794	U. S.
Jones, Timothy T	B & C, 4th Michigan Infantry	Priv	56	4009	U. S.
Jordan, Desmon C	E, 148th New York Infantry	Corp	34	4384	U. S.

Michigan Soldiers' Home.—Continued.

Age.	Pension per month.	Disability.	Admitted from.	When admitted.	Occupation.	Married or single.
61	$8 00	Heart disease	Detroit	Aug. 2, 1904	Farmer	Married.
66	10 00	Diarrhea	Edmore	Oct. 26, 1898	Laborer	Single.
67	12 00	Loss of left arm	Grand Rapids	April 21, 1890	Laborer	Single.
63	12 00	General	Battle Creek	Jan. 26, 1905	Mason	Widower.
62	12 00	Loss of foot	Charlevoix	Jan. 2, 1892	Farmer	Single.
61	8 00	Diarrhea	Bancroft	Aug. 8, 1888	Fireman	Married.
64	10 00	Shell wound	South Haven	Aug. 15, 1899	Railroad	Widower.
66	12 00	Gunshot wound	New York	Mar. 9, 1887	Mechanic	Married.
68	10 00	Impaired vision	Lansing	Feb. 10, 1904	Blacksmith	Widower.
63	6 00	Dysentery	Pontiac	Dec. 5, 1903	Laborer	Single.
61	10 00	Hernia	Grand Rapids	Sept. 29, 1891	Teacher	Single.
69	8 00	Hernia	Grand Rapids	Aug. 21, 1905	Printer	Married.
66	12 00	Kidney disease	Grand Haven	Oct. 25, 1904	Machinist	Married.
75	12 00	Old age	Paw Paw	Oct. 11, 1902	Slater	Widower.
60	8 00	Rheumatism	Crystal Valley	Jan. 11, 1906	Farmer	Single.
63	8 00	Gunshot wound	Grand Rapids	Nov. 5, 1897	Farmer	Married.
73	12 00	General	Sherman	Oct. 16, 1905	Farmer	Married.
63	12 00	Partial blindness	Berlin	Feb. 23, 1886	Farmer	Single.
60	12 00	Heart disease	Lansing	Nov. 22, 1902	Fireman	Single.
61	10 00	Gunshot wound	Sterling	Oct. 17, 1904	Merchant	Widower.
63	6 00	Rheumatism	Battle Creek	Dec. 29, 1897	Laborer	Single.
65	10 00	General	Jackson	Dec. 29, 1893	Painter	Single.
60	8 00	Loss of eye	Grand Rapids	Dec. 7, 1903	Printer	Widower.
68	12 00	Rheumatism	Superior	Sept. 14, 1891	Carpenter	Single.
71	10 00	General	Grand Rapids	Oct. 10, 1900	Shoemaker	Widower.
62	12 00	Rheumatism	Detroit	Nov. 20, 1896	Boilermaker	Single.
70	12 00	Varicose veins	Grand Rapids	Nov. 30, 1903	Carpenter	Married.
76	14 00	General	Pierson	May 25, 1899	Laborer	Married.
72	12 00	General	Fremont	Nov. 5, 1903	Mechanic	Single.
70	12 00	General	Leslie	Jan. 7, 1901	Farmer	Single.
68	12 00	General	Lake Odessa	April 2, 1896	Farmer	Single.
77	12 00	General	Jackson	July 28, 1897	Cooper	Single.
70	12 00	Wound in left side	Ithaca	Aug. 7, 1891	Farmer	Single.
68	12 00	Kidney trouble	Lake Odessa	May 28, 1892	Farmer	Single.
58	12 00	General	Columbus	Sept. 25, 1889	Carpenter	Married.
62	12 00	Cystitis	Crystal Lake	May 3, 1905	Laborer	Married.
63	12 00	General	Mt. Clemens	May 19, 1904	Dentist	Married.
62	8 00	General	Boyne Valley	Oct. 12, 1905	Painter	Married.
68	10 00	Rheumatism	Grand Rapids	Jan. 1, 1892	Carpenter	Married.
62	12 00	General	Jackson	Nov. 6, 1905	Farmer	Married.
71	12 00	Old age	Grand Rapids	July 8, 1902	Farmer	Married.
61	None	Catarrh	Grand Rapids	Feb. 18, 1898	Painter	Single.
80	12 00	Old age	Ecorse	Oct. 7, 1904	Laborer	Widower.
74	12 00	Sunstroke	Marquette	Aug. 29, 1888	Carpenter	Single.
63	10 00	Rheumatism	Maple Rapids	Dec. 28, 1903	Laborer	Single.
69	10 00	Rupture	Hancock	April 11, 1888	Miner	Single.
66	12 00	Gunshot wound	Jackson	April 5, 1892	Laborer	Single.
72	12 00	Rheumatism	Grass Lake	May 11, 1903	Blacksmith	Widower.
77	12 00	Cancer	Centreville	Jan. 11, 1905	Laborer	Widower.
73	25 00	Gunshot wound	Grand Rapids	April 16, 1903	Farmer	Widower.
66	12 00	General	Toledo, O.	Mar. 1, 1901	Laborer	Widower.
69	10 00	Rheumatism	Kalamazoo	Dec. 3, 1891	Blacksmith	Single.
75	12 00	General	Detroit	June 26, 1896	Laborer	Widower.
62	12 00	General	Detroit	Oct. 9, 1901	Laborer	Married.
58	10 00	Rheumatism	Grand Rapids	Jan. 15, 1904	Student	Married.
77	12 00	Old age	Onaway	Oct. 17, 1905	Wood turner	Widower.
67	10 00	General	Lake	Nov. 13, 1894	Engineer	Married.
81	12 00	General	St. Charles	Feb. 19, 1897	Farmer	Widower.
64	12 00	Fracture of thigh	Crystal Falls	Mar. 13, 1903	Farmer	Married.
69	8 00	Heart disease	Orangeville	Nov. 14, 1904	Miller	Married.

Descriptive list of members of

Name.	Company and Regiment.	Rank.	Service in months.	Home No.	Nationality.
Jubenville, Henry E.	I, 11th Michigan Infantry	Priv.	41	2285	U. S.
Kalt, Godfrey	G, 8th Michigan Infantry	Priv.	7	2418	Switzerland
Karker, Albert	D, 6th New York Heavy Artillery	Priv.	19	3630	U. S.
Karl, Michael	C, 1st Michigan Engineers and Machinists	Priv.	10	2916	Bavaria
Keep, Derius N	I, 17th Michigan Infantry	Priv.	5	4297	U. S.
Kelley, William	C, 129th Indiana Infantry	2d Lieut.	37	4414	U. S.
Kelley, James E	I, 102d U. S. Colored Infantry	Priv.	30	4588	U. S.
Kelly, Patrick, No. 2	E, 1st Michigan Artillery	Priv.	26	3904	Ireland
Kelly, George	K, 11th Michigan Infantry	Priv.	7	3709	U. S.
Kellogg, James C	K 15th Michigan Infantry	1st Sergt.	31	2000	U. S.
Kennedy, Thomas W	F & B, 1st Michigan Infantry	Priv.	48	2245	U. S.
Kennell, William	E, 24th Michigan Infantry	Sergt.	18	4602	Canada
Kent, George N	F 2d Vermont Infantry	Priv.	10	4040	U. S.
Kepler, Eugene	A, 1st Illinois Light Artillery	Priv.	19	1860	U. S.
Kepler, John D	E, 8th Illinois Infantry	Priv.	54	4747	U. S.
Keyes, George R	E, 5th Michigan Infantry	Priv.	17	3400	U. S.
Kidd, Pleasant	E, 102d U. S. Colored Infantry	Priv.	6	3540	U. S.
Kimball, Byron S	D, 5th Michigan Cavalry	Corp.	26	3067	U. S.
King, John G	G, 1st Michigan Light Artillery	Priv.	17	4300	Canada
King, Russell R	A, 8th Michigan Infantry	Priv.	10	2858	U. S.
Kingsley, Ira L	Unassigned 1st Michigan Cavalry	Priv.	5	902	U. S.
Kingsley, Sylvester	E, 1st Michigan Cavalry	Priv.	17	3591	U. S.
Kinney, Warren A	I, 13th Michigan Infantry	Priv.	16	4485	U. S.
Klosterman, Peter	H, 1st Michigan Infantry	Priv.	36	3581	Holland
Knickerbocker, Thomas	M & B, 151st Indiana Infantry	Priv.	11	3237	U. S.
Koesch, Anton	K, 1st Michigan Light Artillery	Priv.	17	864	Germany
Korting, John	H, 17th Michigan Infantry	Priv.	8	4236	Holland
Lagro, Lewis N	E, 38th New York Infantry	Priv.	20	2159	U. S.
Lagore, William	G, 39th Pennsylvania Infantry	Priv.	8	3248	U. S.
Lake, Isaac	B, 5th Michigan Cavalry	Sergt.	34	1765	U. S.
Lamb, Charles C	B, 1st Michigan Cavalry	Priv.	8	2972	U. S.
Lamphere, John	I, 4th Michigan Cavalry	Priv.	31	3384	U. S.
Lamphierd, Wilbur T	I, 10th Michigan Infantry	Priv.	45	2652	U. S.
Lang, William G	A, 2d Michigan Infantry	Sergt.	41	1652	Germany
Lardie, John	A, 3d Michigan Infantry	Priv.	19	1854	Canada
Larabee, Norman	B, 11th Missouri Cavalry	Sergt.	37	4743	U. S.
Latham, Samuel	U. S. S. Ticonderoga	Lands'an.	19	3690	U. S.
LaTourette, John D	C, 5th Michigan Infantry	Priv.	34	1818	U. S.
Laughlin, Daniel	U. S. S. Sautee	Sailor	48	1523	Ireland
Laurence, Marvin H	A, 2d U. S. Light Artillery	Priv.	20	3560	U. S.
Lawrence, Roselon	G, 10th Michigan Infantry	Priv.	28	1606	Canada
Laws, Charles	E, 50th Wisconsin Infantry	Priv.	14	2363	U. S.
Leach, George W	E, 2d New York Mounted Rifles	Priv.	17	4569	U. S.
Leary, Daniel	F, 72d Ohio Infantry	Priv.	30	4583	Ireland
Ledley, James H	B, 8th New York Cavalry	Priv.	9	4576	U. S.
Ledyard, William B	E, 20th Indiana Infantry	Corp.	32	750	U. S.
Lee, Ralph A	K, 1st Michigan Cavalry	Priv.	20	3302	U. S.
Lee, Joseph	E, 2d New York Mounted Rifles	Priv.	52	3114	France
Lee, Lewis D	E & K, 23d Ohio Infantry	Priv.	39	1573	U. S.
Leiby, John B	I, 1st Michigan Infantry	Priv.	12	1666	France
Leland, Louis H	C, 8th Michigan Cavalry	Priv.	33	1904	U. S.
Lemirand Eli	E, 17th Michigan Infantry	Priv.	6	3124	U. S.
Leonard, Cyrus P	M, 2d Ohio Heavy Artillery	Priv.	14	4483	England
Leonberger, John	G, 13th Michigan Infantry	Priv.	45	4712	Germany
Leslie, Henry	D, 1st Mich. Engineers and Mechanics	Priv.	48	3875	U. S.
Lessard, Francis	G, 1st Michigan Lancers	Priv.	5	3775	U. S.
Lewis, Smith K	H, 3d Michigan Infantry	Priv.	37	4091	U. S.
Lightfoot, John	C, 100th Ohio Infantry	Priv.	34	4699	U. S.
Lindley, Henry	U. S. S. Marmora	Lands'an.	13	2389	U. S.
Little, William S	A, 26th New York Infantry	Priv.	37	4684	U. S.

Michigan Soldiers' Home.—Continued.

Age.	Pension per month.	Disability.	Admitted from.	When admitted.	Occupation.	Married or single.
66	$8 00	General	Detroit	Nov. 22, 1894	Printer	Single.
76	12 00	Rheumatism	Cedar	May 31, 1895	Farmer	Married.
63	8 00	General	Kalamazoo	July 1, 1901	Laborer	Single.
78	12 00	Rheumatism	Grand Rapids	Dec. 18, 1897	Engine wiper.	Married.
94	12 00	Old age	Grand Rapids	July 27, 1904	Carpenter	Widower.
66	12 00	General	Kalamazoo	Jan. 6, 1905	Carpenter	Married.
64	8 00	General	Detroit	Sept. 19, 1905	Tailor	Married.
74	12 00	Hernia	Ann Arbor	Oct. 7, 1902	Laborer	Single.
64	12 00	General	Coloma	Oct. 29, 1901	Laborer	Widower.
62	12 00	Gun shot wound	Dallas, Tex	Sept. 25, 1893	Carpenter	Married.
63	14 00	Rheumatism	Detroit	Oct. 15, 1894	Painter	Single.
68	12 00	General	Detroit	Oct. 11, 1905	Laborer	Widower.
68	10 00	Diarrhea	Beaverton	May 11, 1903	Laborer	Widower.
63	12 00	Rheumatism	Grand Rapids	Jan. 18, 1893	Woodsman	Single.
71	12 00	Gun shot wound	Hiawatha	June 2, 1906	Farmer	Married.
66	12 00	General	Detroit	June 27, 1900	Tinsmith	Married.
60	8 00	Rheumatism	Grand Rapids	Jan. 7, 1901	Laborer	Married.
60	10 00	Rheumatism	Trenton	Oct. 18, 1898	Plasterer	Single.
71	12 00	Old age	Marshall	July 28, 1900	Painter	Widower.
60	12 00	Gun shot wound	Albion	July 30, 1897	Laborer	Married.
58	6 00	Ulceration of bowels	Ensley	Oct. 15, 1888	Farmer	Single.
62	10 00	General	Ensley	April 8, 1901	Mason	Married.
77	12 00	Old age	Schoolcraft	April 18, 1905	Farmer	Widower.
63	12 00	General	Grand Rapids	Mar. 15, 1891	Butcher	Married.
66	8 00	Rheumatism	Grass Lake	Oct. 5, 1899	Farmer	Single.
93	12 00	Shell wound	Detroit	July 31, 1888	Shoemaker	Widower.
71	12 00	Loss of eye	Grand Rapids	Mar. 20, 1904	Grocer	Married.
72	12 00	Rheumatism	White Pigeon	June 13, 1894	Engineer	Married.
76	12 00	Old age	Saginaw	Oct. 13, 1899	Teamster	Widower.
69	17 00	Rheumatism	Girard	Aug. 18, 1892	Painter	Single.
60	10 00	General	Lawton	April 13, 1898	Farmer	Married.
61	8 00	Disease of heart	Owosso	May 25, 1900	Carpenter	Widower.
62	10 00	Rheumatism	Lincoln	June 16, 1896	Farmer	Married.
69	6 00	Gun shot wound	Detroit	Dec. 31, 1891	Carpenter	Married.
77	12 00	Rheumatism	Grand Rapids	Jan. 13, 1893	Cooper	Married.
69	12 00	Bronchitis	Central Lake	May 31, 1906	Farmer	Widower.
70	None	General	Hamlin	Oct. 14, 1901	Laborer	Single.
74	8 00	General	Pontiac	Dec. 6, 1892	Carpenter	Single.
77	12 00	Rheumatism	Buffalo	June 10, 1891	Laborer	Single.
67	12 00	General	Kalamazoo	Jan. 29, 1901	Farmer	Married.
61	12 00	Heart disease	Sinclair	Nov. 11, 1891	Carpenter	Married.
58	10 00	General	Grand Rapids	Feb. 9, 1895	Farmer	Single.
76	12 00	Old age	Detroit	Aug. 16, 1905	Painter	Widower.
69	12 00	General	Benton Harbor	Aug. 31, 1905	Teamster	Single.
60	6 00	Rheumatism	Talmadge	Aug. 24, 1905	Machinist	Single.
71	10 00	Diarrhea	Sturgis	Jan. 12, 1888	Farmer	Married.
61	10 00	General	Grand Rapids	Dec. 11, 1899	Butcher	Married.
74	12 00	General	Ingersoll	Jan. 25, 1899	Boilermaker	Married.
74	10 00	Diarrhea	Frankfort	Sept. 25, 1891	Carpenter	Single.
70	12 00	General	Saginaw	Jan. 11, 1892	Farmer	Married.
59	12 00	Paralysis	Owosso	April 12, 1893	Carpenter	Married.
64	12 00	Hernia	South Rockwood	Feb. 15, 1899	Farmer	Single.
74	12 00	Heart disease	Saginaw	April 13, 1905	Laborer	Widower.
77	12 00	Old age	Grand Rapids	Mar. 29, 1906	Farmer	Married.
75	12 00	Varicose veins	Cannonsburg	Aug. 18, 1902	Farmer	Married.
71	8 00	General	Sault Ste. Marie	Jan. 15, 1902	Cooper	Married.
74	12 00	Paralysis	Traverse City	Aug. 22, 1903	Farmer	Married.
63	12 00	Heart disease	Big Rapids	Feb. 20, 1906	Plumber	Widower.
63	12 00	General	Stockford	April 4, 1895	Farmer	Single.
63	10 00	General	Saginaw	Jan. 25, 1906	Letter carrier	Widower.

Descriptive list of members of

Name.	Company and Regiment.	Rank.	Service in months.	Home No.	Nationality.
Long, Wallace L.	D, 87th Ohio Infantry	Priv.	4	4337	U. S.
Loop, Havillah J.	F, 115th New York Infantry	Priv.	34	3704	U. S.
Losey, Asa A.	K, 9th Michigan Infantry	Priv.	7	3665	U. S.
Lount, Asa A.	25th New York Independent Battery	Priv.	37	4063	U. S.
Love, Almond	C, 3d Ohio Cavalry	Priv.	18	2289	U. S.
Lowden, Thomas	D, 1st Michigan Engineers and Mechanics	Priv.	21	4312	U. S.
Lewis, John	K, 28th Michigan Infantry	Priv.	12	3010	Holland
Lucia, Phillip	B, 7th Vermont Infantry	Priv.	36	1174	U. S.
McBride, William	K, 6th Ohio Infantry	Priv.	48	3699	U. S.
McCall, Thomas D.	B, 1st Michigan Sharp Shooters	Priv.	29	4206	U. S.
McCabe, John	L, 8th Michigan Cavalry	Priv.	7	2199	U. S.
McCarty, Curtis G.	G, 10th Illinois Infantry	Priv.	36	4607	U. S.
McCool, Charles	H, 30th Indiana Infantry	Priv.	9	2129	U. S.
McConnell, John	C, 49th New York Infantry	Priv.	37	3563	U. S.
McCoy, Arthur	B, 9th Michigan Cavalry	Priv.	30	4433	U. S.
McCray, James H.	H, 30th Illinois Infantry	Priv.	9	834	U. S.
McCracken, Charles	M, 10th Michigan Cavalry	Saddler	25	1372	U. S.
McCracken, John	F, 2d New York Cavalry	Priv.	21	4705	U. S.
McClellan, John	L, 3d Michigan Cavalry	Priv.	53	473	U. S.
McClellan, George	F, 14th Michigan Infantry	Priv.	16	4509	Canada
McCann, William	U. S. S. North Carolina	Sailor	25	1541	Ireland
McCullum, Henry	D, 19th U. S. Infantry	Priv.	13	3961	U. S.
McClure, Orange	F, 5th Michigan Infantry	Priv.	49	3489	U. S.
McDonald, Angus	G, 1st Michigan Cavalry	Corp.	28	2552	Scotland
McDonald, Ronald	U. S. S. Reindeer and Essex	Sailor	7	1114	Scotland
McEachron, Donald	C, 14th Michigan Infantry	Priv.	37	4231	U. S.
McEwen, Patrick	B, 21st Michigan Infantry	Priv.	34	3327	Ireland
McFarland, Peter	Batty, 33d New York Artillery	Priv.	24	2549	Canada
McGovern, Frank	E, 12th Illinois Cavalry	Priv.	29	3600	U. S.
McGread, Patrick	K, 28th Michigan Infantry	Priv.	21	3688	Ireland
McGahan, Joseph	I, 169th Pennsylvania Infantry	Priv.	4	4377	U. S.
McGuiggan, James	I, 23d Michigan Infantry	Priv.	21	4121	Ireland
McGuiggan, Edward	K, 8th Michigan Infantry	Corp.	30	2045	U. S.
McHenry, A. J.	C, 1st Michigan Cavalry	Priv.	10	3296	U. S.
McIllewe, Edward	3d Battery Maine Artillery	Priv.	8	4619	U. S.
McKay, Hector	F, 16th Michigan Infantry	Priv.	4	2304	Canada
McLaughlin, David	K, 1st Michigan Engineers and Mechanics	Priv.	10	2593	Canada
McKinley, Edwin	H, 2d Michigan Infantry	Priv.	34	492	Canada
McMichael, George	L, 1st Michigan Engineers and Mechanics	Priv.	21	4549	Ireland
McManus, Thomas	M, 9th New York Heavy Artillery	Priv.	37	1850	Ireland
McMillan, William	A, 1st Michigan Engineers and Mechanics	Priv.	21	3534	Scotland
McNamara, Patrick	C, 2d Michigan Cavalry	Priv.	20	3306	Ireland
McNall, Lyman H.	A, 17th Michigan Infantry	Priv.	22	4450	U. S.
McNally, Hugh	K, 20th Michigan Infantry	Priv.	33	4415	U. S.
McNair, Eugene	C, 12th Michigan Infantry	Priv.	49	3118	U. S.
McQuade, Peter	H, 14th Michigan Infantry	Priv.	39	3199	Ireland
Madden, Robert	Battery L, 1st Michigan Artillery	Priv.	35	4484	U. S.
Maher, John	U. S. S. Mercideta	Sailor	13	2545	U. S.
Maloney, Thomas	U. S. S. Michigan	Lands'an.	12	2897	Ireland
Mankin, Sanford	K, 68th Ohio Infantry	Priv.	44	2567	U. S.
Marks, Charles	L, 10th Michigan Cavalry	Priv.	7	1140	U. S.
Martin, Charles	E, 5th Michigan Cavalry	Priv.	34	2163	Canada
Martin, Henry	A, 12th Michigan Cavalry	Corp.	48	3584	U. S.
Martin, Gregory	K, 2d New York Heavy Artillery	Priv.	8	4116	Canada
Martin, Henry J.	C, 27th Illinois Infantry	1st Sergt.	41	1893	Prussia
Martin, George H.	D, 100th New York Infantry	Priv.	48	4632	U. S.
Mason, Burdette	C & I, 3d Michigan Infantry	Priv.	41	3143	U. S.
Massey, John	U. S. S. Hastings	Seaman	15	4695	England
Mastenbrook, Cornelius	I, 6th Michigan Cavalry	Priv.	37	2987	Holland
Matthews, Amherst W.	K, 23d Michigan Infantry	Priv.	10	4266	U. S.

***Michigan Soldiers' Home.*—Continued.**

Age.	Pension per month.	Disability.	Admitted from.	When admitted.	Occupation.	Married or single.
63	$12 00	General	Brighton	Oct. 6, 1904	Butcher	Married.
72	10 00	General	Flint	Oct. 22, 1901	Laborer	Married.
78	12 00	Old age	Sumner	Sept. 2 1901	Farmer	Married.
64	17 00	Piles	Saginaw	July 9, 1903	Salesman	Married.
66	12 00	Rheumatism	Saginaw	Nov. 23, 1894	Farmer	Married.
72	12 00	Old age	Grand Rapids	Aug. 15, 1904	Carpenter	Widower.
71	12 00	General	Holland	July 16, 1898	Sailor	Single.
70	12 00	Loss of arm	E. Saginaw	Dec. 18 1889	Farmer	Married.
64	12 00	General	Bay City	Oct. 19, 1901	Teamster	Married.
60	14 00	Hernia	Milford	Jan. 8, 1904	Carpenter	Married.
60	12 00	Rheumatism	Detroit	Aug. 27, 1894	Laborer	Widower.
78	12 00	Gun shot wound	Tekonsha	Oct. 14, 1905	Farmer	Widower.
74	12 00	Catarrh	Grand Rapids	Mar. 20, 1894	Butcher	Widower.
60	8 00	General	Moscow	Jan. 31, 1901	Laborer	Single.
74	12 00	Boken shoulder	Vestaburg	Jan. 16, 1905	Farmer	Married.
86	12 00	General	Coldwater	June 20, 1888	Blacksmith	Widower.
73	12 00	Rheumatism	Grand Rapids	Oct. 2, 1890	Harness mk'r	Single.
56	8 00	General	Grand Rapids	Mar. 12, 1906	Book agent	Widower.
67	12 00	Paralysis	Gaines	Jan. 15, 1887	Mechanic	Married.
68	12 00	Rheumatism	St. Louis	May 29, 1905	Shoemaker	Single.
78	12 00	Lung trouble	Detroit	Aug. 7, 1891	Molder	Widower.
60	10 00	Heart trouble	Detroit	Dec. 18, 1902	Electrician	Single.
71	10 00	Gun shot wound	Grand Rapids	Nov. 1, 1900	Farmer	Widower.
76	12 00	Rheumatism	Lapeer	Nov. 23, 1895	Clerk	Single.
86	12 00	General	Muskegon	Nov. 13, 1889	Mill hand	Married.
86	12 00	Old age	Detroit	Mar. 9, 1904	Carpenter	Widower.
73	12 00	General	Grand Rapids	Jan. 17, 1900	Mason	Married.
78	12 00	General	St. Clair	Nov. 19, 1895	Sailor	Single.
59	10 00	General	Battle Creek	April 17, 1901	Mechanic	Married.
76	12 00	Old age	Howard City	Oct. 11, 1901	Farmer	Widower.
81	12 00	Old age	Hazleton	Nov. 1, 1904	Laborer	Widower.
75	12 00	Old age	Grand Rapids	Oct. 9, 1903	Laborer	Single.
65	12 00	Rupture	Detroit	Nov. 11, 1893	Florist	Single.
79	12 00	Old age	Traverse City	Dec. 1, 1899	Farmer	Married.
65	12 00	Diseased eyes	Standish	Oct. 26, 1905	Lumberman	Single.
63	6 00	General	Detroit	Dec. 10, 1894	Sailor	Single.
76	12 00	General	Mason	Jan. 8, 1896	Farmer	Widower.
62	8 00	Rheumatism	Howell	Jan. 29, 1887	Laborer	Single.
65	10 00	Defective eyesight	Grand Rapids	July 25, 1905	Farmer	Single.
69	8 00	Rheumatism	Grand Rapids	Jan. 6, 1893	Laborer	Single.
62	12 00	General	Saginaw	Dec. 21, 1900	Blacksmith	Single.
66	12 00	General	Edmore	Dec. 22, 1899	Laborer	Married.
70	12 00	Heart disease	Hillsdale	Mar. 1, 1905	Laborer	Married.
68	20 00	Disease of eyes	Chelsea	Jan. 6, 1905	Farmer	Single.
62	12 00	Paralysis	Dowagiac	Feb. 7, 1899	Clerk	Single.
77	12 00	Rheumatism	Detroit	July 29, 1899	Baker	Single.
62	14 00	Heart disease	St. Johns	April 17, 1905	Laborer	Married.
72	12 00	Rheumatism	Lansing	Nov. 12, 1895	Seaman	Single.
63	12 00	General	Detroit	Nov. 5, 1897	Plasterer	Single.
69	17 00	Rheumatism	Grand Rapids	Dec. 20, 1895	Farmer	Married.
73	12 00	Spinal	Muskegon	Nov. 25, 1889	Laborer	Married.
64	10 00	General	Saginaw	June 22, 1894	Farmer	Widower.
67	12 00	General	Grand Rapids	Mar. 28, 1901	Blacksmith	Single.
75	12 00	Old age	Clare	Oct. 10, 1903	Laborer	Married.
81	12 00	Rheumatism	Saline	Mar. 20, 1893	Mariner	Married.
66	6 00	General	Fremont	Nov. 20, 1905	Farmer	Married.
62	12 00	General	Ionia	Mar. 31, 1899	Farmer	Married.
62	12 00	General	Saginaw	Feb. 12, 1906	Mariner	Widower.
71	12 00	General	Grand Rapids	June 3, 1898	Mason	Widower.
80	12 00	Old age	Detroit	May 15, 1904	None	Widower.

Descriptive list of members of

Name.	Company and Regiment.	Rank.	Service in months.	Home No.	Nationality.
Mattoon, Henry	D, 126th N. Y. Infantry	Priv	34	4639	U. S.
Meade, Jesse H.	F, 12th Michigan Infantry	Priv	3	4232	U. S.
Mead, Lavant	M, 6th U. S. Cavalry	Priv	42	3066	U. S.
Melvin, Lambert	H, 100th New York Infantry	Priv	36	3863	U. S.
Mellen, Edwin	B, 8th U. S. Infantry	Priv	36	3765	U. S.
Mershon, Charles	H, 15th Indiana Infantry	Priv	5	2587	U. S.
Merritt, Sylvester	D, 166th Ohio Infantry	Priv	4	4420	U. S.
Merritt, Lewis	D, 9th Michigan Infantry	Priv	17	2480	U. S.
Mench, David E.	E, 1st Illinois Light Artillery	Priv	41	4545	U. S.
Miles, Lafayette	M, 6th Michigan Cavalry	Priv	36	4445	U. S.
Miller, Samuel	A, 41st Ohio Infantry	Priv	25	4653	U. S.
Miller, David G.	K, 5th Michigan Infantry	Sergt	41	2319	Germany
Miller, Reuben	G, 86th Ohio Infantry	Priv	13	4687	U. S.
Miller, Lewis	A, 30th Michigan Infantry	Priv	6	4693	France
Miller, Daniel A.	I, 19th Michigan Infantry	Corp	26	4655	U. S.
Miller, John F.	H, 23d Michigan Infantry	Corp	34	4128	U. S.
Miller, Charles	B, 8th Michigan Infantry	Priv	17	1913	U. S.
Miller, James B.	H & L, 2d Missouri Cavalry	Priv	50	4691	U. S.
Miller, Lewis H.	I, 5th Minnesota Infantry	Priv	33	3268	U. S.
Miller, Henry F.	H, 49th Ohio Infantry	Priv	13	4226	U. S.
Millis, H. S.	F, 13th Michigan Infantry	Priv	40	3923	U. S.
Milliman, Joel A.	F, 129th Indiana Infantry	Priv	19	4493	U. S.
Miner, George H.	B, 1st Michigan Infantry	Priv	46	3902	U. S.
Mitchell, John	C, 102d U. S. Colored Infantry	Priv	21	3942	U. S.
Mohn, George	C, 16th Michigan Infantry	Priv	47	2996	U. S.
Moon, Abner B.	C, 9th Michigan Infantry	Priv	37	4119	U. S.
Moon, Lewis H.	C, 111th Pennsylvania Infantry	Priv	18	3554	U. S.
Moore, Byron W.	F, 21st Michigan Infantry	Corp	35	4754	U. S.
Moore, Joseph	A, 4th Michigan Cavalry	Priv	21	1839	Canada
Moore, Frederick C.	E, 24th Michigan Infantry	Priv	5	4703	U. S.
Moore, James, No. 3	D, 38th Ohio Infantry	Priv	46	3555	U. S.
Moran, Patrick	H, 1st Michigan Infantry	Priv	48	2247	Ireland
Morey, Ira H.	M, 2d Ohio Artillery	Priv	37	3644	U. S.
Morley, Jasper	D, 188th New York Infantry	Priv	3	2361	U. S.
Morrison, William	B, 11th Pennsylvania Cavalry	Blksmith	17	1267	U. S.
Morris, James	A, 60th Illinois Infantry	Priv	12	607	Ireland
Morse, George H.	L, 11th Kansas Cavalry	Priv	24	3888	U. S.
Morse, Henry M.	A, 3d Michigan Infantry	Priv	36	2534	U. S.
Morrisette, Joseph	E, 16th Michigan Infantry	Priv	46	2692	Canada
Mullen, James	U. S. S. Vermont	Sailor	9	2965	Ireland
Mumbar, David	E, 54th Pennsylvania Infantry	Priv	50	3896	U. S.
Murray, Alonzo	A, 14th New York Infantry	Priv	19	3687	U. S.
Myers, Friend W.	I, 2d Michigan Cavalry	Priv	37	2703	U. S.
Myers, Nathan	F, 129th New York Infantry	Priv	34	2026	U. S.
Nellis, George R.	A, 10th Michigan Cavalry	Corp	27	4262	Canada
Newbury, Marcena A.	H, 8th Michigan Infantry	Priv	47	2554	U. S.
Newman, Ferdinand	L, 13th New York Heavy Artillery	Priv	16	2232	Prussia
Nicholson, Peter	G, 14th Michigan Infantry	Sergt	43	3629	Scotland
Nicholas, Daniel W.	A, 99th Pennsylvania Infantry	Sergt	30	1277	U. S.
Nicholas, John	B, 4th Michigan Cavalry	Priv	11	3041	U. S.
Nichols, George C.	K, 5th Massachusetts Infantry	Priv	12	3683	U. S.
Nichols, Levi	G, 30th Michigan Infantry	Priv	29	3340	U. S.
Noble, William A.	H, 13th Michigan Infantry	Sergt	39	3516	U. S.
Noethling, Emanuel	G, 15th Michigan Infantry	Priv	5	4131	Germany
Norris, Charles A.	E, 1st Michigan Engineers and Mechanics	Priv	34	54	U. S.
North, Joseph W.	A, Michigan Provost Guards	Priv	29	4318	U. S.
North, Henry	21st New York Battery	Priv	21	3037	Canada
O'Donohue, Michael	K, 5th Michigan Cavalry	Priv	36	1033	Ireland
O'Leary, Thomas C.	C, 7th U. S. Infantry	Priv	32	2180	Nova Scotia
O'Mara, Roda	D, 37th U. S. Infantry	Priv	18	2224	Ireland

Michigan Soldiers' Home.—Continued.

Age.	Pension per month.	Disability.	Admitted from.	When admitted.	Occupation.	Married or single.
69	$17 00	Partial blindness	Grand Ledge	Nov. 27, 1905	Laborer	Married.
71	12 00	Rheumatism	Butler Township	Nov. 24, 1905	Farmer	Married.
68	12 00	Rheumatism	Au Sable	Oct. 17, 1898	Mason	Married.
65	12 00	General	Constantine	Aug. 1, 1902	Laborer	Single.
67	10 00	General	Detroit	Jan. 9, 1902	Shoemaker	Married.
69	None	Rheumatism	Grand Rapids	Jan. 14, 1896	Laborer	Single.
80	12 00	Old age	Alma	Jan. 9, 1905	Farmer	Single.
60	10 00	Rheumatism	Plainfield	Sept. 4, 1895	Farmer	Married.
65	12 00	Loss of arm	Grand Rapids	July 21, 1905	Marshall	Married.
61	12 00	Paralysis	Grand Rapids	Feb. 20, 1895	Carpenter	Married.
71	12 00	Old age	Scotts	Dec. 23, 1905	Carpenter	Single.
76	12 00	General	Muncie, Ind	Dec. 27, 1894	Merchant	Married.
59	10 00	Rheumatism	Onondaga	Jan. 29, 1906	Farmer	Married.
78	12 00	Old age	Detroit	Feb. 5, 1906	Laborer	Widower.
66	12 00	Gun shot wound	St. Joseph	Dec. 27, 1905	Carpenter	Single.
66	10 00	Kidney disease	Eatonville	Oct. 17, 1903	Mason	Widower.
73	12 00	General	Vassar	May 3, 1893	Laborer	Single.
65	12 00	General	Battle Creek	Feb. 2, 1906	Farmer	Widower.
62	12 00	Diarrhea	Detroit	Oct. 30, 1899	Farmer	Widower.
75	12 00	Old age	Boyne City	Mar. 3, 1904	Farmer	Married.
63	8 00	Asthma	Detroit	Oct. 25, 1902	Printer	Widower.
59	12 00	Rheumatism	Fremont	May 1, 1905	Mechanic	Married.
61	10 00	Catarrh	Port Huron	Oct. 7, 1902	Laborer	Single.
65	17 00	Gun shot wound	Grand Rapids	Nov. 17, 1902	Farmer	Widower.
64	12 00	General	Saginaw	June 29, 1898	Laborer	Single.
77	12 00	Old age	Barry	Oct. 9, 1903	Farmer	Single.
65	12 00	General	Barryton	Jan. 13, 1901	Farmer	Married.
71	12 00	General	Greenville	June 28, 1906	Molder	Married.
69	12 00	General	Detroit	Dec. 31, 1892	Laborer	Single.
58	10 00	Disease of eyes	Grand Rapids	Mar. 3, 1906	Broommaker	Single.
65	12 00	General	Luther	Jan. 14, 1901	Farmer	Married.
79	12 00	General	Greendale	Oct. 16, 1894	Laborer	Single.
73	12 00	General	Augusta	July 16, 1901	Engineer	Single.
69	12 00	Heart disease	Ashland	Feb. 8, 1895	Farmer	Married.
75	None	General	Manistee	Mar. 8, 1890	Blacksmith	Widower.
75	12 00	Gun shot wound	Wexford Co	May 8, 1887	Laborer	Single.
75	6 00	Heart disease	Coldwater	Sept. 9, 1902	Laborer	Married.
67	10 00	Rheumatism	Grand Rapids	Nov. 1, 1895	Laborer	Widower.
78	12 00	Rheumatism	Detroit	Sept. 23, 1896	Carpenter	Widower.
73	12 00	Heart trouble	Blackmar	Mar. 12, 1898	Carpenter	Single.
69	12 00	General	South Lyons	Sept. 18, 1902	Laborer	Married.
66	12 00	General	Grand Rapids	Oct. 11, 1901	Sailor	Married.
70	12 00	Gun shot wound	Detroit	Oct. 8, 1896	Millwright	Widower.
78	12 00	Rheumatism	Lansing	Oct. 23, 1893	Laborer	Single.
62	12 00	General	Fremont	May 11, 1904	Farmer	Married.
70	12 00	Gun shot wound	Fairplains	Nov. 30, 1895	Farmer	Single.
80	12 00	General	West Bay City	Oct. 2, 1894	Laborer	Widower.
79	12 00	General	Detroit	June 25, 1896	Sailor	Single.
70	12 00	Heart disease	E. Saginaw	Mar. 19, 1890	Laborer	Single.
63	8 00	General	Brutus	Sept. 13, 1898	Farmer	Widower.
69	12 00	General	St. Louis	Oct. 9, 1901	Laborer	Single.
65	8 00	Rheumatism	Shephard	Feb. 10, 1900	Farmer	Widower.
76	10 00	Old age	Duluth	Nov. 24, 1900	Farmer	Married.
78	12 00	Paralysis	Detroit	Oct. 20, 1903	Cabinet mk'r	Widower.
67	12 00	Rheumatism	Marshall	Nov. 4, 1885	Painter	Single.
77	12 00	Rheumatism	Paw Paw	Sept. 5, 1904	Farmer	Single.
88	12 00	Old age	Deckerville	Aug. 25, 1898	Laborer	Married.
83	12 00	Gun shot wound	Grand Rapids	June 14, 1889	Butcher	Married.
69	12 00	General	Detroit	July 18, 1894	Bookkeeper	Single.
67	10 00	Weak eyes	Montcalm Co	Sept. 25, 1894	Laborer	Single.

Descriptive list of members of

Name.	Company and Regiment.	Rank.	Service in months.	Home No.	Nationality.
O'Neal, Charles	D, 11th Michigan Infantry	Priv	23	4310	U. S.
O'Neil, Frank	K, 20th Michigan Infantry	Priv	8	2909	Ireland
Oakley, Martin W	C, 29th Michigan Infantry	Priv	13	4336	U. S.
Ogden, Henry J	I, 9th Michigan Cavalry	Priv	25	4627	U. S.
Opfir, John	G, 9th Michigan Cavalry	Priv	23	4623	U. S.
Orth, Adam	C, 1st Michigan Cavalry	Priv	30	2142	U. S.
Orth, John	D, 24th Michigan Infantry	Priv	38	1743	Germany
Osborn, James	M, 2d Michigan Cavalry	Priv	47	4708	U. S.
Osterhout, Charles E	C, 6th Michigan Heavy Artillery	Priv	11	3585	U. S.
Ostrander, Loren M	A, 4th Michigan Infantry	Priv	16	3744	U. S.
Owen, Ennis M	K, 68th Illinois Infantry	Priv	23	3103	U. S.
Paddock, George H	G, 26th Michigan Infantry	Priv	32	2520	U. S.
Page, Edway G	A, 28th Michigan Infantry	Corp	21	3174	U. S.
Palmer, Judson	A, 26th Michigan Infantry	Priv	32	3542	U. S.
Palmer, Alva H	C, 48th Indiana Infantry	1st Lieut.	44	2942	U. S.
Palmer, George H	G, 7th Michigan Infantry	Priv	5	4388	U. S.
Parks, Burnett	B, 41st Ohio Infantry	Priv	51	3741	U. S.
Parks, Daniel	F, 29th Michigan Infantry	Priv	12	2193	U. S.
Parks, John W	C, 1st Michigan Sharp Shooters	Priv	30	4738	U. S.
Parmeter, Samuel	F, 66th Ohio Infantry	Priv	5	361	U. S.
Parmyea, Daniel	B, 67th Ohio Infantry	Priv	45	748	U. S.
Parsons, A. J	B, 11th Michigan Infantry	Priv	37	3602	U. S.
Partridge, E. B	I, 67th Ohio Infantry	Priv	11	1915	U. S.
Patterson, Addison L	E, 21st Michigan Infantry	Corp	8	2402	U. S.
Patterson, Hugh	K, 47th New York Infantry	Priv	5	2852	Ireland
Payne, Norman F	D, 22d Michigan Infantry	Priv	34	4666	U. S.
Pausler, Charles M	D, 3d New York Cavalry	Priv	41	4545	U. S.
Pearson, Jacob	U. S. Navy	Seaman	28	2784	U. S.
Peltier, John	K, 18th Michigan Infantry	Priv	34	925	U. S.
Perkins, Homer H	1st Company Sharp Shooters 27th Michigan Inf.	Priv	17	4461	U. S.
Perkins, Clarence L	K, 4th Michigan Cavalry	Priv	21	4740	U. S.
Perry, Edwin S	D, 4th Michigan Infantry	Priv	57	3081	U. S.
Peterson, John F	H, 24th Michigan Infantry	Priv	36	330	U. S.
Peterson, John	E, 9th Michigan Infantry	Priv	44	2123	Sweden
Pettibone, William	A, 23d Ohio Infantry	Priv	16	2762	U. S.
Pettibone, Nathan	H, 74th Indiana Infantry	Sergt	7	1207	U. S.
Petted, Bernard	F, 3d Michigan Infantry	Priv	20	2373	U. S.
Pfister, John	A, 1st West Virginia Light Artillery	Priv	36	1401	U. S.
Phelan, John	H, 22d Ohio Infantry	Priv	4	2372	Ireland
Phelps, Theron	G, 9th Michigan Infantry	Priv	7	4197	U. S.
Phillips, David	K, 2d Michigan Infantry	Priv	40	3373	U. S.
Philips, Henry J	D, 3d Michigan Cavalry	Priv	53	2189	U. S.
Pierce, Daniel N	F, 8th Michigan Infantry	Priv	39	4664	U. S.
Pierce, Melvin	K, 18th Michigan Infantry	Priv	34	4645	U. S.
Piper, William	L, 10th Michigan Cavalry	Priv	24	4146	U. S.
Pitts, Thomas	G, 5th Michigan Infantry	Priv	48	1691	England
Platt, Royal G	F, 1st Michigan Sharpshooters	Priv	26	1928	U. S.
Plunkett, James	1st Independent New York Battery	Corp	48	4311	U. S.
Polhemus, Albert	A, 70th New York Infantry	Priv	5	2254	U. S.
Pope, Charles J	C, 19th Michigan Infantry	Priv	36	2282	U. S.
Porter, John C	C, 22d New York Cavalry	Priv	3	2468	U. S.
Porter, William	H, 10th Michigan Infantry	Priv	43	4183	U. S.
Post, Philip	E, 2d Michigan Cavalry	Priv	48	4646	U. S.
Post, Jacob	E, 2d Michigan Cavalry	Priv	42	936	U. S.
Post, George W	F, 33d U. S. Infantry	Priv	8	3649	U. S.
Prentice, George W	I, 74th New York Infantry	Priv	26	4349	U. S.
Price, George W	Unassigned 8th Michigan Infantry	Priv	2	3112	U. S.
Prickett, Philip	B, 90th New York Infantry	Priv	9	3900	England
Prindle, Israel	E, 12th Indiana Cavalry	Priv	22	3391	U. S.
Prouty, James A	E, 19th Michigan Infantry	Priv	34	3493	U. S.

Michigan Soldiers' Home.—Continued.

Age.	Pension per month.	Disability.	Admitted from.	When admitted.	Occupation.	Married or single.
61	$12 00	Disease of lungs	Ionia Co	Aug. 11, 1904	Laborer	Single.
62	8 00	Rheumatism	Grayling	Nov. 22, 1897	Laborer	Single.
78	12 00	Paralysis	Bay City	Oct. 6, 1904	Carpenter	Widower.
61	10 00	General	California Township	Nov. 8, 1905	Mason	Married.
68	12 00	Asthma	Marine City	Oct. 31, 1905	Laborer	Married.
63	12 00	Rheumatism	Grand Rapids	April 18, 1894	Molder	Single.
64	10 00	Rheumatism	Saginaw	July 1, 1892	Cooper	Widower.
70	12 00	General	Ferry	Mar. 17, 1906	Farmer	Married.
61	10 00	General	Muskegon	Mar. 29, 1901	Farmer	Widower.
57	12 00	General	Butler	Dec. 19, 1901	Farmer	Married.
74	12 00	Diarrhea	Gratton	Jan. 2, 1899	Laborer	Widower.
73	12 00	Rheumatism	Mason	Oct. 19, 1895	Shoemaker	Married.
63	10 00	Deafness	Menominee	June 2, 1899	Farmer	Married.
62	10 00	General	Wayne Co	Jan. 7, 1901	Carpenter	Widower.
63	6 00	Rheumatism	Hart	Jan. 17, 1898	Farmer	Married.
63	12 00	Gun shot wound	Tittabawassee	Nov. 15, 1904	Laborer	Widower.
69	10 00	General	Fraser	Dec. 6, 1901	Farmer	Single.
76	12 00	General	Grand Rapids	Aug. 15, 1894	Laborer	Single.
61	12 00	General	Grand Rapids	May 16, 1906	Farmer	Widower.
77	12 00	Brain disease	Battle Creek	July 5, 1886	Farmer	Single.
67	12 00	Epileptic fits	La Salle	Jan. 11, 1888	Farmer	Widower.
73	12 00	General	Tekonsha	April 22, 1901	Laborer	Married.
64	14 00	General	Adrian	May 10, 1893	Farmer	Widower.
63	None	General	Grand Rapids	April 21, 1895	Laborer	Widower.
69	12 00	Rheumatism	Saginaw	July 22, 1897	Laborer	Married.
84	12 00	Old age	Owosso	Jan. 8, 1906	Farmer	Married.
61	12 00	Paralysis	Allandale	July 31, 1905	Laborer	Single.
67	10 00	Gun shot wound	Pentwater	Jan. 25, 1897	Laborer	Widower.
79	12 00	General	Frenchtown	Nov. 30, 1888	Farmer	Widower.
59	12 00	Rheumatism	Mt. Holly, Vt	Mar. 24, 1905	Laborer	Married.
70	12 00	Heart trouble	Ashland	May 17, 1906	Sawyer	Married.
74	12 00	Disease of rectum	Lansing	Oct. 28, 1898	Farmer	Married.
67	12 00	Heart disease	Grove	May 31, 1886	Harness mk'r	Married.
79	12 00	Gun shot wound	East Tawas	Feb. 17, 1894	Farmer	Widower.
77	12 00	Rheumatism	Battle Creek	Dec. 24, 1896	Farmer	Married.
75	14 00	General	East Saginaw	Jan. 14, 1890	Farmer	Married.
60	8 00	Rheumatism	Grand Rapids	Feb. 28, 1895	Farmer	Married.
71	12 00	General	Harbor Springs	Nov. 12, 1890	Shoemaker	Married.
71	None	Rheumatism	Buena Vista	Feb. 27, 1895	Laborer	Married.
69	10 00	General	Kalamazoo	Jan. 4, 1904	Farmer	Married.
68	22 00	Deafness	Detroit	April 26, 1900	Farmer	Married.
67	12 00	Catarrh	Grand Rapids	July 26, 1894	Carpenter	Single.
63	12 00	Diarrhea	Battle Creek	Jan. 6, 1906	Carpenter	Single.
66	12 00	Rheumatism	Bedford Township	Dec. 4, 1905	Farmer	Widower.
62	12 00	Heart disease	Meriden	Nov. 2, 1903	Farmer	Married.
84	12 00	Rheumatism	Alma	Feb. 10, 1892	Farmer	Married.
60	8 00	Rheumatism	Detroit	June 12, 1893	Farmer	Single.
65	12 00	Heart disease	Alpena	Aug. 13, 1906	Blacksmith	Married.
70	12 00	General	Detroit	Oct. 23, 1894	Saddler	Single.
64	10 00	Asthma	Lansing	Nov. 23, 1894	Engineer	Married.
58	12 00	General	Lansing	Aug. 16 1895	Painter	Widower.
67	10 00	Injury to back	Muskegon	Yec. 1, 1903	Sailor	Married.
71	12 00	General	Plainfield	Dec. 4, 1905	Farmer	Married.
69	12 00	Piles	Plainfield	Dec. 15, 1888	Farmer	Single.
57	8 00	General	Mundy	July 31, 1901	Laborer	Single.
62	12 00	Crippled arm	Grand Rapids	Oct. 11, 1904	Farmer	Married.
65	None	Bronchitis	Grand Rapids	Jan. 17, 1899	Farmer	Single.
62	12 00	Heart disease	Benton	Oct. 6, 1902	Farmer	Single.
81	12 00	Old age	Sparta	June 2, 1900	Laborer	Married.
63	6 00	General	St. Joseph	Nov. 8, 1900	Laborer	Married.

Descriptive list of mem

Name.	Company and Regiment.	Rank.	Service in months	Home No.	Nati
Pullen, Samuel H	K, 1st U. S. Cavalry	Priv	38	3694	U. S.
Quay, Edwin S	E, 19th Michigan Infantry	Priv	19	4635	U. S.
Quigley, Charles	G, 10th Michigan Infantry	Priv	13	2790	U. S.
Quimby, John G	E, 11th Maine Infantry	Priv	29	2276	U. S.
Quinn, Thomas	I, 1st Maryland Cavalry	Sergt	15	3186	U. S.
Quinn, James B	U. S. S. Chicora	Sailor	13	2665	Irelan
Quinn, John	E, 98th New York Infantry	Priv	43	4648	U. S.
Randall, Alfred	B, 11th Michigan Cavalry	Priv	24	2662	Scotl
Rann, Lorenzo D	K, 102d U. S. Colored Infantry	Priv	10	3614	U. S.
Rathbun, George W	B, 18th Michigan Infantry	Priv	10	2939	U. S.
Raper, Charles J	K, 15th Michigan Infantry	Priv	41	3450	U. S.
Reany, William	U. S. S. Gunboat Pautuxet	Sailor	12	1322	U. S.
Read, Charles W	H, 14th Michigan Infantry	Priv	43	4659	U. S.
Reed, Seymour	L, 1st Michigan Cavalry	Priv	48	4539	U. S.
Redgrove, Thomas	F, 23d Michigan Infantry	Corp	34	1101	U. S.
Reed, Watson P	A, 24th Michigan Infantry	Priv	3	4382	U. S.
Reeves, Charles	U. S. S. Carondelet	Lands'an.	24	4395	U. S.
Reid, William	A, 2d Michigan Infantry	Priv	16	852	Irelan
Renwick, William	A, 5th Michigan Infantry	Priv	36	4572	U. S.
Rhoal, John C	E & L, 2d Ohio Cavalry	Priv	48	1130	Germ
Rice, William A	G, 22d New York Cavalry	Priv	21	3995	U. S.
Richard, Francis	B, 21st Michigan Infantry	Priv	34	4319	U. S.
Rieker, Brainard A	E, 11th Maine Infantry	Priv	11	4292	U. S.
Riggs, John S	H, 2d Michigan Cavalry	Priv	21	4360	U. S.
Riley, John	E, 1st Michigan Sharp Shooters	Priv	26	685	U. S.
Ripple, John	I, 25th Michigan Infantry	Priv	37	3322	Germ
Ritter, Abraham	C, 1st New York Mounted Rifles	Sergt	43	2754	U. S.
Ritz, George	C, 55th Ohio Infantry	Priv	18	4381	U. S.
Rivard, Antoine	E, 5th Michigan Infantry	Priv	32	4203	U. S.
Rivet, Joseph	D, 9th Michigan Cavalry	Priv	17	3224	U. S.
Roberts, Henry	21st Battery New York Light Artillery	Priv	22	1990	U. S.
Roberts, James H	D, 21st Michigan Infantry	Priv	6	918	U. S.
Robinson, James W	B, 18th Michigan Infantry	Priv	34	4113	U. S.
Rock, Thomas	K, 40th Pennsylvania Infantry	Priv	21	4087	Irelar
Rock, James	C, 7th Michigan Cavalry	Priv	21	4718	U. S.
Rockford, James	E, 15th Michigan Infantry	Priv	16	83	Irelar
Rodgers, James	B, 91st New York Infantry	Priv	23	4425	Cana
Rodier, Antoine	D, 23d Michigan Infantry	Priv	37	4246	Cana
Rogers, William F	F, 150th New York Infantry	Priv	17	4514	U. S.
Rogers, Henry N	D, 26th Michigan Infantry	Corp	32	69	U. S.
Rogers, Byron A	H, 183d Ohio Infantry	Priv	17	4122	U. S.
Rogers, William H	A, 2d U. S. Cavalry	Corp	36	4596	U. S.
Rogers, James C	A, 17th Michigan Infantry	Priv	35	1567	Irelar
Roode, John R	A, 8th U. S. Infantry	Priv	36	4516	U. S.
Rooker, Chester E	F, 10th Michigan Cavalry	Priv	9	4462	U. S.
Rooks, Frederick	I, 3d Michigan Cavalry	Priv	24	4057	Engl
Rooney, Peter	G, 18th Michigan Infantry	Priv	20	1721	Irelar
Root, Moses W	B, 20th Michigan Infantry	Priv	36	4343	U. S.
Rose, Timothy	F, 1st Connecticut Infantry	Priv	3	2757	U. S.
Rose, Alexander L	D, 4th U. S. Artillery	Priv	41	3267	U. S.
Rosier, Edward	K, 1st Michigan Light Artillery	Corp	31	789	Franc
Roning, Joseph	H, 107th Ohio Infantry	Corp	21	4201	U. S.
Roys, Holmes	D, 10th Michigan Cavalry	Priv	32	2671	U. S.
Russell, Jonathan	H, 1st Michigan Engineers and Mechanics	Priv	10	2904	U. S.
Russell, Joseph	G, 27th Michigan Infantry	Priv	23	787	Franc
Rust, John C	C, 2d Michigan Cavalry	Priv	37	3330	U. S.
Rust, David	B, 6th Michigan Cavalry	Priv	34	4181	U. S.
Sams, George W	E, 13th Michigan Infantry	Priv	33	4536	U. S.
Sanders, John	D, 1st Michigan Sharp Shooters	Priv	20	1231	Engl
Sanford, David P	B, 1st Michigan Sharp Shooters	Sergt	29	929	U. S.

Michigan Soldiers' Home.—Continued.

Age.	Pension per month.	Disability.	Admitted from.	When admitted.	Occupation.	Married or single.
65	$12 00	General	Grand Rapids	Oct. 16, 1901	Farmer	Married.
63	8 00	Rheumatism	Grand Rapids	Nov. 25, 1905	Farmer	Widower.
65	10 00	General	Bangor	Feb. 10, 1897	Laborer	Married.
83	12 00	General	Grand Rapids	Nov. 14, 1894	Laborer	Single.
65	12 00	General	Wayne Co	July 11, 1899	Painter	Single.
66	12 00	General	Port Huron	July 14, 1896	Sailor	Single.
66	10 00	Heart disease	Alpena	Dec. 6, 1905	Laborer	Single.
65	12 00	Rheumatism	Detroit	July 3, 1896	Laborer	Single.
70	12 00	General	Bensonia	May 8, 1901	Farmer	Married.
63	12 00	Heart disease	Quincy	Jan. 10, 1898	Railroader	Single.
72	12 00	Varicose veins	Coldwater	Sept. 3, 1906	Mechanic	Single.
78	12 00	General	Battle Creek	June 11, 1890	Mariner	Single.
60	None	General	Ypsilanti	Jan. 5, 1906	Laborer	Married.
64	14 00	Gun shot wound	Capac	July 17, 1905	Laborer	Single.
79	12 00	Loss of leg	E. Saginaw	Sept. 30, 1889	Laborer	Single.
76	12 00	Old age	Holland	Nov. 10, 1904	Farmer	Single.
72	10 00	Disease of stomach	Alma	Nov. 25, 1904	Carpenter	Single.
77	17 00	Blindness	Detroit	July 13, 1888	Clerk	Single.
66	6 00	General	Keene township	Aug. 19, 1905	Farmer	Single.
73	12 00	General	Detroit	Nov. 21, 1889	Cabinet mk'r	Widower.
78	10 00	General	Lapeer	Feb. 10, 1903	Blacksmith	Widower.
64	12 00	General	Grand Rapids	Sept. 5, 1904	Farmer	Married.
58	10 00	Rheumatism	Grand Rapids	July 25, 1904	Farmer	Married.
76	12 00	Old age	Cheboygan	Oct. 18, 1904	Fisherman	Widower.
69	10 00	Diarrhea	Bay City	Oct. 13, 1887	Mason	Married.
70	12 00	General	Wheatfield	Jan. 10, 1900	Farmer	Single.
67	6 00	Gun shot wound	Ray Center	Dec. 16, 1896	Farmer	Single.
66	12 00	Diarrhea	Dorr	Nov. 9, 1904	Laborer	Single.
75	16 00	Gun shot wound	Millard	Jan. 7, 1904	Farmer	Widower.
60	8 00	Gun shot wound	Grand Rapids	Sept. 22, 1899	Laborer	Married.
70	10 00	Kidney complaint	Jackson	Sept. 16, 1893	Farmer	Single.
64	14 00	Diarrhea	Talmadge	Nov. 24, 1888	Farmer	Single.
67	12 00	Dysentery	Adrian	Oct. 7, 1903	Gas fitter	Single.
69	12 00	Injury to spine	Onaway	Aug. 17, 1903	Laborer	Single.
71	12 00	Heart disease	Rochester, N. Y.	April 13, 1906	Mason	Widower.
97	12 00	Senile debility	Jackson	Nov. 21, 1885	Laborer	Widower.
73	12 00	Old age	Bay City	Jan. 10, 1905	Laborer	Single.
65	8 00	General	Detroit	April 11, 1904	Painter	Widower.
60	12 00	Paralysis	Kalamazoo	June 5, 1905	Roofer	Married.
69	12 00	Rheumatism	Alma	Mar. 8, 1892	Farmer	Married.
58	12 00	Blindness	Fife Lake	Oct. 10, 1903	Laborer	Single.
65	6 00	General	Saginaw	Oct. 7, 1905	Laborer	Single.
65	10 00	Diarrhea	Reed City	Sept. 21, 1891	Laborer	Single.
81	12 00	Old age	Grand Rapids	June 9, 1905	Farmer	Widower.
61	10 00	Broken hip	Lexington, O.	Mar. 24, 1905	Laborer	Widower.
70	12 00	Rheumatism	Detroit	July 7, 1903	Fireman	Married.
61	12 00	Rheumatism	Casnovia	April 28, 1892	Laborer	Single.
60	12 00	Hernia	Battle Creek	Oct. 7, 1904	Farmer	Widower.
66	12 00	Rheumatism	Grand Rapids	Dec. 21, 1896	Blacksmith	Widower.
69	10 00	Stomach trouble	Kent Co	Oct. 30, 1899	Molder	Widower.
59	12 00	Rheumatism	Detroit	Feb. 22, 1888	Clerk	Single.
61	14 00	Rheumatism	Marcellus	Jan. 6, 1904	Laborer	Married.
58	8 00	General	Grand Rapids	July 25, 1896	Farmer	Single.
85	12 00	Rheumatism	Wayland	Nov. 16, 1897	Farmer	Widower.
62	12 00	Wound in hand	Detroit	Mar. 16, 1888	Laborer	Married.
64	14 00	Total	Manton	Jan. 24, 1900	Lumberman	Single.
69	17 00	Hernia	Grandville	Nov. 30, 1903	Laborer	Married.
80	16 00	Old age	Grand Rapids	July 14, 1905	Farmer	Widower.
65	12 00	Shell wound	Lansing	Feb. 1, 1890	Laborer	Single.
63	12 00	General	Spring Lake	Dec. 4, 1888	Tinsmith	Married.

Descriptive list of members of

Name.	Company and Regiment.	Rank.	Service in months.	Home No.	Nationality.
Savage, James M	I, 23d Michigan Infantry	Priv	34	2522	U. S.
Sawdon, Christopher	C, 12th Michigan Infantry	Priv	24	2125	England
Sayles, William R	L, 6th Michigan Cavalry	Priv	19	2028	U. S.
Searlett, John	F, 96th New York Infantry	Sergt	51	3522	U. S.
Schermerhorn, John	U. S. S. North Carolina	Coal h'v'r.	34	4239	Canada
Schneiter, Abraham	A, 24th Michigan Infantry	Priv	35	3543	Germany
Schroeder, Philip	A, 2d Pennsylvania Artillery	Priv	25	2082	Germany
Schrammell, Andrew	I, 49th New York Infantry	Priv	41	4637	Germany
Schulters, George	F, 12th Michigan Infantry	Priv	46	1399	Germany
Schuler, John	H & L, 1st Michigan Cavalry	Corp	55	1324	Germany
Schwab, George B	B, 6th Michigan Heavy Artillery	Priv	19	3692	Canada
Scott, John	K, 17th Michigan Infantry	Corp	34	4746	Ireland
Scott, Samuel W	A, 1st Michigan Infantry	Priv	13	3274	U. S.
Scouten, Isaac D	C, 169th Pennsylvania Infantry	Priv	9	4419	U. S.
Seeley, Jehiel	E, 11th Michigan Infantry	Priv	7	1587	U. S.
Selak, Martin	K, 2d Pennsylvania Infantry	Priv	3	2330	Bohemia
Selleck, Albert A	G, 9th Michigan Infantry	Priv	20	4229	U. S.
Sepp, Julius	C, 16th Illinois Infantry	Priv	39	1108	Germany
Severance, George	M, 1st Michigan Light Artillery	Priv	33	1984	U. S.
Shaw, William C	B, 1st Michigan Cavalry	Priv	5	3506	U. S.
Shawl, Melvin	F, 12th Michigan Infantry	Priv	12	3225	U. S.
Sharpstein, Myron	G, 14th New York Heavy Artillery	Priv	22	1738	U. S.
Shaffer, Samuel	K, 9th Pennsylvania Cavalry	Wagoner	46	4700	Germany
Shaft, Gilbert C	I, 1st Michigan Engineers and Mechanics	Priv	37	4733	U. S.
Shea, John	A, 30th Michigan Infantry	Priv	6	1675	Ireland
Sheldon, Charles W	C, 1st Michigan Engineers and Mechanics	Priv	35	2417	U. S.
Sherman, Gideon H	K, 10th Michigan Infantry	Sergt	45	3365	U. S.
Shewfelt, Uriah	C, 22d Michigan Infantry	Priv	34	1315	Canada
Shields, John	G, 1st New York Artillery	Priv	29	3272	U. S.
Shoemaker, Levi	F, 16th Michigan Infantry	Priv	36	2791	U. S.
Shovan, Dennis	D, 30th Michigan Infantry	Priv	6	2727	U. S.
Shuckero, Michael	A, 27th Michigan Infantry	Priv	35	3910	Ireland
Shurragar, Franklin	H, 8th Michigan Infantry	Priv	32	2518	U. S.
Simmons, Harvey	E, 12th Michigan Infantry	Priv	15	3083	U. S.
Simonson, Henry E	C, 5th Michigan Infantry	Priv	10	2823	U. S.
Simpkins, John L	F, 3d Michigan Cavalry	Priv	16	1626	U. S.
Sirrine, Arthur	C, 17th New York Infantry	Priv	42	4309	U. S.
Sisco, Oliver	B, 11th Michigan Cavalry	Priv	23	3564	U. S.
Sissem, Albert F	F, 1st New York Dragoons	Priv	34	2368	U. S.
Skelcher, Argemento	Unassigned 8th Michigan Infantry	Priv	1	3499	U. S.
Slafter, William B	C, 11th New York Cavalry	Priv	46	2585	U. S.
Sleight, George A	C, 2d Michigan Cavalry	Priv	42	2995	U. S.
Slocum, Charles B	K, 3d New York Infantry	Priv	25	3449	U. S.
Smith, Milo W	H, 19th Wisconsin Infantry	Priv	41	4669	U. S.
Smith, Charles G	I, 22d Michigan Infantry	Corp	34	3956	U. S.
Smith, Alva J	B, 23d Michigan Infantry	Priv	5	2775	U. S.
Smith, Peter	K, 15th New York Engineers	Priv	10	3226	U. S.
Smith, Samuel, No. 3	H, 17th Michigan Infantry	Priv	37	4745	U. S.
Smith, Samuel, No. 1	C, 12th Michigan Infantry	Priv	46	4023	U. S.
Smith, Henry	L, 4th Michigan Cavalry	Priv	35	3954	U. S.
Smith, Charles E	F, 17th Michigan Infantry	Priv	34	3200	U. S.
Smith, Edgar C	H, 2d California Infantry	Priv	36	1885	U. S.
Smith, George W., No. 4	A, 3d Michigan Cavalry	Priv	31	4742	U. S.
Smith, Calvin	A, 4th Wisconsin Infantry	Priv	11	4598	U. S.
Smith, John D	B, 4th Michigan Cavalry	Priv	7	926	U. S.
Smith, Walter S	A, 7th Michigan Cavalry	Priv	34	2069	U. S.
Smith, Ray V	E, 3d Michigan Infantry	Priv	11	4302	U. S.
Smith, Francis	F, 90th New York Infantry	Priv	9	4317	U. S.
Smith, Pliny	B, 6th Michigan Cavalry	Sergt	33	2824	U. S.
Smith, Mansfield	A, 2d U. S. Colored Infantry	Priv	31	2335	U. S.

Michigan Soldiers' Home.—Continued.

Age.	Pension per month.	Disability.	Admitted from.	When admitted.	Occupation.	Married or single.
59	$12 00	General	Mancelona	Oct. 22, 1895	Lumberman	Single.
72	12 00	General	Detroit	Feb. 23, 1894	Wagonmaker	Single.
68	12 00	Injury to back	Grand Rapids	April 26, 1899	Finisher	Widower.
63	12 00	General	Fairgrove	Nov. 27, 1900	Laborer	Married.
60	None	Rheumatism	Kalkaska	April 7, 1904	Lumberman	Single.
62	10 00	General	Jackson	Jan. 8, 1901	Butcher	Married.
71	12 00	Rheumatism	Saginaw	Dec. 28, 1893	Laborer	Married.
62	None	Gun shot wound	Benton Harbor	Nov. 27, 1906	Laborer	Married.
69	12 00	Rheumatism	Three Rivers	Nov. 11, 1890	Cook	Married.
65	12 00	Loss of finger	Warren	June 13, 1890	Farmer	Single.
63	12 00	General	Ann Arbor	Oct. 15, 1901	Carpenter	Married.
74	14 00	Rheumatism	Jackson	June 1, 1906	Laborer	Single.
79	12 00	Old age	Stockbridge	Nov. 1, 1899	Farmer	Single.
69	12 00	Rheumatism	Leroy	Jan. 9, 1905	Mason	Married.
67	12 00	Asthma	Petoskey	Oct. 22, 1891	Lapidarian	Single.
70	12 00	Rheumatism	Detroit	Jan. 7, 1895	Tailor	Widower.
60	17 00	General	Pontiac	Mar. 7, 1904	Farmer	Widower.
75	12 00	General	Detroit	Oct. 23, 1889	Cigar maker	Single.
62	12 00	Paralysis	Grand Rapids	May 9, 1893	Carpenter	Single.
82	12 00	Old age	Detroit	Nov. 15, 1900	Machinist	Married.
61	6 00	Heart trouble	Rockford	Sept. 25, 1899	Farmer	Married.
62	12 00	General	Jackson	June 20, 1892	Blacksmith	Married.
80	12 00	Old age	Newkirk Township	Feb. 23, 1906	Farmer	Married.
63	8 00	Gastritis	Oxford	April 30, 1906	Carpenter	Single.
67	12 00	Rheumatism	Detroit	Jan. 23, 1892	Laborer	Widower.
64	10 00	Rheumatism	Grand Rapids	May 27, 1895	Laborer	Single.
68	12 00	General	Lansing	April 11, 1900	Carpenter	Married.
64	12 00	Diarrhea	Clyde	May 26, 1890	Farmer	Widower.
69	None	Rheumatism	Bangor	Oct. 31, 1899	Cooper	Married.
70	12 00	Gun shot wound	Mason Co	Feb. 13, 1897	Farmer	Married.
62	10 00	Rheumatism	Saginaw	Nov. 18, 1896	Laborer	Single.
69	10 00	Gun shot wound	Hancock	Oct. 14, 1902	Laborer	Single.
62	12 00	Total	Jackson	Oct. 18, 1895	Painter	Single.
63	12 00	Total	Allendale	Nov. 7, 1898	Farmer	Single.
68	12 00	Disease of eyes	Bay Co	May 18, 1897	Laborer	Single.
69	12 00	Bronchitis	Watson	Dec. 3, 1891	Farmer	Married.
70	14 00	Gun shot wound	Paw Paw	Aug. 11, 1904	Gardener	Single.
63	8 00	General	Luther	Feb. 4, 1901	Laborer	Single.
67	10 00	Bronchitis	Solon	Feb. 21, 1895	Laborer	Widower.
59	None	General	Grand Rapids	Nov. 12, 1900	Laborer	Single.
70	12 00	Rheumatism	Grand Rapids	Jan. 3, 1896	Inspector	Widower.
67	6 00	General	Kent County	June 28, 1898	Lumberman	Widower.
63	12 00	General	Muskegon	Sept. 3, 1900	Carpenter	Married.
59	12 00	General	Allegan	Jan. 10, 1906	Farmer	Single.
65	12 00	Rheumatism	Grand Rapids	Dec. 7, 1902	Farmer	Single.
66	10 00	Rheumatism	Mikado	Jan. 15, 1897	Farmer	Single.
75	12 00	General	Newaygo	Sept. 25, 1899	Laborer	Widower.
65	8 00	Bronchitis	Bellaire	June 1, 1906	Farmer	Widower.
70	6 00	Rupture	Mendon	Apr. 8, 1903	Sawyer	Single.
66	12 00	Paralysis	Martin	Dec. 5, 1902	Farmer	Married
61	10 00	Gunshot wound	Detroit	July 31, 1899	Laborer	Married.
66	None	Rheumatism	Grand Rapids	Feb. 25, 1893	Clerk	Widower.
64	10 00	Heart trouble	Heath	May 31, 1906	Farmer	Married.
64	8 00	General	Grand Rapids	Oct. 9, 1905	Laborer	Married.
71	12 00	Sciatica	Birdsall	Dec. 3, 1888	Farmer	Widower.
62	8 00	Rupture	Grand Rapids	Dec. 19, 1893	Laborer	Widower.
74	12 00	Old age	Grand Rapids	July 31, 1904	Tailor	Married.
63	8 00	Loss of eye	Chase	Sept. 5, 1904	Farmer	Widower.
77	12 00	Rheumatism	Grand Rapids	May 21, 1897	Farmer	Married.
60	8 00	Rheumatism	Detroit	Jan. 14, 1895	Laborer	Single.

Descriptive list of members of

Name.	Company and Regiment.	Rank.	Service in months.	Home No.	Nationality.
Smith, Commodore	F, 18th Michigan Infantry	Corp.	35	3980	U. S.
Smith, Jacob	E, 6th Michigan Infantry	Corp.	48	1862	Germany
Smith, Samuel, No. 2	H, 14th Michigan Infantry	Priv.	17	4640	France
Smith, W. H. H.	D, 86th Ohio Infantry	1st Lieu.	50	3402	U. S.
Smith, George W., No. 1	E, 14th Michigan Infantry	Priv.	9	1128	U. S.
Smith, Crawford	B, 124th Ohio Infantry	Priv.	8	3238	U. S.
Smith, Robert D.	14th Battery Michigan Light Artillery	Priv.	12	3312	U. S.
Smith, Jacob F.	C, 20th Michigan Infantry	Priv.	33	2111	Germany
Smith, William Henry	I, 193d New York Infantry	Priv.	10	3135	U. S.
Snyder, William	I, 30th Michigan Infantry	Priv.	6	4519	U. S.
Snyder, Horatio P.	G, 21st Michigan Infantry	Priv.	34	4560	U. S.
Sorter, Andrew J.	B, 11th Michigan Infantry	Priv.	7	3456	U. S.
Spencer, Dennison W.	L, 1st Michigan Engineers and Mechanics	Priv.	32	3318	U. S.
Spencer, Thomas J.	A, 1st Michigan Light Artillery	Lieut.	52	4277	U. S.
Spooner, Oliver	F, 3d Michigan Cavalry	Priv.	52	4324	U. S.
Spooner, Lorenzo	H, 111th Pennsylvania Infantry	Priv.	17	3567	U. S.
Sprague, John	K, 5th Michigan Cavalry	Priv.	26	4723	U. S.
Springstein, Allen B.	E, 26th Michigan Infantry	Priv.	34	2707	U. S.
Spink, Elijah	B, 12th Michigan Infantry	Priv.	52	3553	U. S.
St. Clair, Joseph	G, 1st Michigan Light Artillery	Priv.	36	2911	U. S.
Staats, John	A, 3d New York Cavalry	Artificer.	37	2230	U. S.
Staley, William	I, 1st Illinois Light Artillery	Priv.	41	3092	U. S.
Stansbury, Edward B.	C, 14th New York Artillery	Priv.	5	3677	U. S.
Staring, Peter	B, 19th Michigan Infantry	Priv.	34	1819	U. S.
Stedman, Benjamin F.	I, 1st Michigan Light Artillery	Priv.	18	4739	U. S.
Steinman, Edward	G, 16th Iowa Infantry	Priv.	37	1759	Switzerland
Stephens, Horace	K, 23d Michigan Infantry	Priv.	27	2108	U. S.
Stephens, Andrew J.	U. S. S. Quaker City	Lands'an.	5	3299	U. S.
Steele, Henry R.	C, 7th Ohio Infantry	Priv.	29	3634	England
Sterling, John W.	A, 1st Michigan Engineers and Mechanics	Priv.	10	3029	U. S.
Stevens, Benjamin F.	K, 6th Michigan Cavalry	Sergt.	30	3537	U. S.
Stevens, John D.	H, 57th Ohio Infantry	Priv.	10	3378	U. S.
Stevens, Jacob H.	H, 57th Ohio Infantry	Priv.	10	4364	U. S.
Stevens, Alexander	H, 144th Illinois Infantry	Priv.	12	2688	U. S.
Stewart, Ezra	D, 3d Michigan Infantry	Priv.	37	1264	U. S.
Stewart, Charles	A, 129th Indiana Infantry	Priv.	20	2116	U. S.
Stewart, James	A, 102d U. S. Colored Infantry	Priv.	24	1220	U. S.
Still, Henry	C, 2d U. S. Infantry	Priv.	35	2290	U. S.
Stoltz, Andrew	D, 29th Michigan Infantry	Priv.	13	1035	Bavaria
Storms, Gilbert	D, 185th New York Infantry	Priv.	8	4290	Canada
Stow, Charles B.	E, 19th Michigan Infantry	Corp.	33	4024	U. S.
Straley, Edward	F, 21st Michigan Infantry	Priv.	33	4624	U. S.
Stratton, Avery A.	E, 13th Michigan Infantry	Priv.	43	3809	U. S.
Strong, Amos	E, 4th Michigan Infantry	Priv.	50	4046	U. S.
Strong, Jacob	E, 9th Michigan Infantry	Priv.	48	4272	U. S.
Stroup, Albert	U. S. S. Grand Gulf	Sailor.	28	854	U. S.
Stryker, Ellsworth H.	F, 21st Michigan Infantry	Priv.	5	4435	U. S.
Sturdevant, Stephen	E, 22d Michigan Infantry	Priv.	6	4481	U. S.
Sturgis, Sinece	A, 10th Michigan Cavalry	Priv.	9	2308	U. S.
Sturgis, James H.	C, 100th Indiana Infantry	Priv.	34	4617	U. S.
Surdan, George B.	A, 6th Michigan Infantry	Sergt.	36	2164	U. S.
Sutherland, Charles	M, 11th Michigan Cavalry	Priv.	21	4650	U. S.
Sutherland, John D.	H, 3d Iowa Infantry	Priv.	36	4663	U. S.
Sutton, Joseph C.	E, 3d Michigan Infantry	Priv.	9	2187	U. S.
Suyland, Hiram W.	A, 8th Michigan Infantry	Priv.	38	3362	U. S.
Swarthout, Israel	H, 20th Michigan Infantry	Priv.	34	3209	U. S.
Swan, William	K, 91st New York Infantry	Priv.	24	4011	England
Sweet, Amos	L, 12th New York Cavalry	Priv.	10	4258	U. S.
Tanner, George	B, 5th Michigan Infantry	Priv.	13	1076	U. S.
Taylor, Jesse	G, 102d U. S. Colored Troops	Priv.	8	954	U. S.

***Michigan Soldiers' Home.*—Continued.**

Age.	Pension per month.	Disability.	Admitted from.	When admitted.	Occupation.	Married or single.
64	$8 00	Heart trouble	Remus	Jan. 12, 1903	Carpenter	Widower.
67	10 00	General	Detroit	Jan. 19, 1893	Baker	Widower.
76	12 00	Old age	Grand Rapids	Nov. 28, 1905	Laborer	Widower.
65	12 00	General	St. Johns	June 29, 1900	Farmer	Widower.
78	17 00	Diarrhea	Clare Co	Nov. 21, 1889	Carpenter	Married.
70	12 00	General	Grand Rapids	Oct. 6, 1899	Painter	Single.
66	8 00	General	Kalamazoo	Dec. 30, 1899	Laborer	Married.
72	12 00	Rheumatism	Battle Creek	Jan. 25, 1894	Laborer	Single.
69	12 00	General	Meade	Mar. 4, 1899	Painter	Married.
58	10 00	General	Flint	June 27, 1905	Teamster	Married.
63	12 00	Rupture	Grand Rapids	Aug. 2, 1905	Laborer	Married.
64	12 00	General	Kalamazoo	Sept. 25, 1900	Farmer	Single.
71	12 00	General	Lakefield	Jan. 8, 1900	Farmer	Single.
67	12 00	Hernia	Washington, D. C.	June 28, 1904	Editor	Single.
66	8 00	General	Cheboygan	Sept. 16, 1904	Fisherman	Single.
58	8 00	General	Fremont	Feb. 9, 1901	Inspector	Married.
60	12 00	Loss of arm	Ashland Park	April 19, 1906	Laborer	Widower.
68	8 00	Rheumatism	Sumner	Oct. 20, 1896	Farmer	Single.
68	8 00	General	Benton Harbor	Jan. 10, 1901	Farmer	Widower.
69	12 00	Rheumatism	Cambria	Dec. 2, 1897	Blacksmith	Single.
67	12 00	Disease of heart	Grand Rapids	Oct. 2, 1894	Carpenter	Married.
66	10 00	General	Grand Rapids	Dec. 19, 1898	Laborer	Married.
67	10 00	General	Walton	Oct. 8, 1901	Laborer	Married.
74	12 00	Heart disease	Thompsonville	Dec. 7, 1892	Farmer	Widower.
60	12 00	Dropsy	Clyde Township	May 17, 1906	Farmer	Widower.
76	12 00	Rheumatism	Detroit	Aug. 5, 1892	Molder	Widower.
69	10 00	General	Marion	Jan. 24, 1894	Mechanic	Married.
60	12 00	General	Sparta	Dec. 5, 1899	Sailor	Married.
85	12 00	General	Valley Township	July 5, 1901	Laborer	Single.
62	6 00	Rupture	Grand Rapids	Aug. 12, 1898	Carpenter	Single.
70	10 00	General	Grand Rapids	Jan. 5, 1901	Woodman	Single.
65	8 00	Gun shot wound	Grand Rapids	May 9, 1900	Mechanic	Single.
76	12 00	Old age	Woodbridge	Oct. 18, 1904	Mason	Married.
68	8 00	Piles	Nunica	Sept. 21, 1896	Carpenter	Single.
71	12 00	Rheumatism	Solon	Mar. 4, 1890	Laborer	Single.
61	None	Disease of lungs	Fayette	Feb. 3, 1894	Laborer	Single.
66	12 00	General	Detroit	Jan. 23, 1890	Laborer	Single.
61	8 00	General	Montmorency Co.	Nov. 23, 1894	Laborer	Single.
75	None	Insane	Spaulding	June 19, 1889	Laborer	Single.
64	12 00	Kidney trouble	Saginaw	July 20, 1904	Carpenter	Widower.
66	12 00	Heart disease	Sturgis	April 10, 1903	Farmer	Married.
70	10 00	Hernia	Montcalm Co	Nov. 2, 1905	Farmer	Married.
64	12 00	General	Comstock Township	April 8, 1902	Farmer	Married.
68	12 00	Rheumatism	Oxford	May 28, 1903	Farmer	Single.
63	12 00	Hernia	Detroit	May 25, 1904	Laborer	Widower.
74	12 00	Rupture	Grand Rapids	July 18, 1888	Seaman	Widower.
79	12 00	Old age	Greenville	Jan. 17, 1904	Farmer	Married.
68	12 00	General	St. Johns	April 13, 1905	Laborer	Single.
77	12 00	Heart trouble	Vassar	Dec. 15, 1894	Miller	Single.
33	12 00	Paralysis	Reynolds	Oct. 23, 1905	Farmer	Single.
70	12 00	Diarrhea	Grand Rapids	June 23, 1894	Machinist	Married.
62	6 00	General	Boon	Dec. 14, 1905	Laborer	Single.
68	14 00	Gun shot wound	Stanton	Jan. 6, 1906	Bricklayer	Single.
71	12 00	Rheumatism	Hastings	July 25, 1894	Painter	Widower.
65	12 00	Gun shot wound	Homer	April 10, 1900	Farmer	Single.
63	12 00	General	Clinton	Aug. 15, 1899	Farmer	Married.
57	None	Heart disease	Saginaw	Mar. 18, 1903	Painter	Single.
80	12 00	Old age	Old Mission	May 3, 1904	Sailor	Widower.
62	12 00	General	Almont	Aug. 19, 1889	Farmer	Single.
67	12 00	Broken leg	Ionia	Jan. 15, 1889	Barber	Single.

Descriptive list of members of

Name.	Company and Regiment.	Rank.	Service in months.	Home No.	Nationality.
Taylor, George P	A, 8th U. S. Infantry	Priv	37	3422	U. S.
Taylor, James B	B, 5th Michigan Infantry	Priv	4	2391	U. S.
Taylor, Edward G	C, 8th Michigan Cavalry	Sergt	29	4736	U. S.
Taylor, John, No. 3	H, 17th Michigan Infantry	Musician	36	3014	Ireland
Teaker, William	G, 128th Indiana Infantry	Priv	42	3541	Germany
Tinney, James A	K, 1st Michigan Engineers and Mechanics	Priv	48	761	U. S.
Terwilliger, Thomas	E, 4th Michigan Infantry	Priv	36	4441	U. S.
Thayer, Chester	C, 61st New York Infantry	Priv	27	4592	U. S.
Thayer, William	E, 11th Michigan Cavalry	Priv	24	4213	U. S.
Thomas, Ira W	C, 16th U. S. Infantry	Priv	36	2667	Canada
Thomas, John W	D, 1st Michigan Engineers and Mechanics	Priv	21	3880	U. S.
Thoms, Charles H	A, 2d Maine Infantry	Priv	56	876	U. S.
Thompson, Amos N	C, 24th Michigan Infantry	Priv	10	1104	England
Thompson, Henry	U. S. S. North Carolina	Seaman	16	4620	England
Thompson, A. J	A, 19th U. S. Infantry	Priv	3	4543	U. S.
Thornton, Thomas	B, 73d Pennsylvania Infantry	Priv	48	3035	U. S.
Thornton, Lyman	B, 24th Michigan Infantry	Priv	4	4711	Canada
Thralls, Dennis R	D, 152d Indiana Infantry	Corp	11	4077	U. S.
Tibbet, Hiram	H, 2d Michigan Cavalry	Priv	36	4753	U. S.
Tice, William N	C, 7th New York Cavalry	Corp	41	2178	U. S.
Tiff, James P	K, 141st Illinois Infantry	Priv	20	2961	Canada
Tindall, John N	F, 6th Michigan Cavalry	Priv	37	4143	U. S.
Tison, Bartley	G, 5th Michigan Infantry	Priv	28	3897	Germany
Titus, Benjamin J	F, 81st New York Infantry	Priv	47	4099	U. S.
Tompkins, Daniel A	D, 1st Ohio Light Artillery	Priv	9	209	U. S.
Totten, James	C, 14th New York Infantry	Priv	35	4161	Ireland
Touscany, Alexander	H, 3d Michigan Cavalry	Priv	30	3721	Italy
Traynor, Paul	H, 23d Michigan Infantry	Priv	16	1469	Ireland
Traynor, John	C, 48th New York Infantry	Priv	24	2186	Canada
Trafton, George A	D, 9th Maine Infantry	Priv	10	2661	U. S.
Treuden, William	I, 27th Wisconsin Infantry	Priv	36	1270	Prussia
Trumbull, Ira O	I, 20th Michigan Infantry	Priv	34	4722	U. S.
Tucker, William H	K, 3d New York Light Artillery	Priv	34	4073	U. S.
Turner, John F	H, 11th Michigan Infantry	Priv	8	4661	U. S.
Turk, John W	E, 6th Michigan Cavalry	Priv	12	3594	U. S.
Turney, Hugh	G, 72d New York Infantry	Priv	48	4273	Canada
Tuttle, Charles M	F, 21st Michigan Infantry	Priv	3	967	U. S.
Tyler, Charles	C, 13th Michigan Infantry	Priv	17	3141	U. S.
Uhl, Anthony	C, 8th Michigan Cavalry	Priv	12	4654	U. S.
VanRaalte, Peter	H, 52d Illinois Infantry	Priv	46	3754	Holland
VanBrocklin, Edwin R	E, 49th Battery New York Artillery	Priv	10	3915	U. S.
VanBuren, Martin	C, 16th New York Heavy Artillery	Priv	23	2598	U. S.
VanCleak, George	F, 184th New York Infantry	Priv	10	4283	Canada
VanDusen, J. H	A, 23d Michigan Infantry	Priv	34	3739	U. S.
VanLoon, Isaac	H, 1st Michigan Infantry	Priv	38	2519	U. S.
VanVleck, Granger	C, 9th New York Heavy Artillery	Priv	21	2890	U. S.
VanWert, George	B, 1st Michigan Infantry	Priv	48	1288	U. S.
Verlantz, Charles	K, 6th Michigan Infantry	Priv	21	460	Germany
Verry, Henry	U. S. S. Jamestown	Sailor	46	2644	S. America
Versaw, Samuel	K, 28th Michigan Infantry	Corp	20	844	Canada
Verstay, Cornelius	E, 1st Michigan Light Artillery	Priv	44	4257	Holland
Vicker, George T	F, 42d Illinois Infantry	Priv	7	4721	U. S.
Vietz, George W	F, 1st Michigan Engineers and Mechanics	Priv	36	1457	U. S.
Voorhees, John B	K, 50th New York Infantry	Priv	27	4117	U. S.
Wait, Stephen E	H, 12th Michigan Infantry	Priv	23	2737	U. S.
Walker, Archibald	L, 1st Michigan Engineers and Mechanics	Priv	18	1987	Canada
Walker, William	A, 3d New York Cavalry	Priv	17	3074	Canada
Walker, James A	F, 8th Michigan Cavalry	Priv	20	3720	Canada
Wallace, John B	G, 1st Michigan Cavalry	Priv	46	4471	U. S.
Wallace, John	A, 5th U. S. Cavalry	Priv	12	4513	Canada

Michigan Soldiers' Home.—Continued.

Age.	Pension per month.	Disability.	Admitted from.	When admitted.	Occupation.	Married or single.
61	$12 00	General	Grand Rapids	July 17, 1900	Farmer	Single.
61	12 00	General	Muskegon	April 4, 1895	Farmer	Married.
64	8 00	Rheumatism	Grand Rapids	May 3, 1906	Farmer	Widower.
59	8 00	Rheumatism	Detroit	July 21, 1898	Carpenter	Single.
76	12 00	Old age	Muir	Jan. 7, 1901	Farmer	Married.
73	12 00	Rheumatism	White Cloud	Feb. 4, 1888	Blacksmith	Married.
79	12 00	Old age	Addison	Feb. 9, 1905	Wagon maker.	Married.
70	17 00	Old age	Williamston	Oct. 5, 1905	Farmer	Widower.
60	12 00	Injured leg	Van Buren Co	Jan. 22, 1904	Farmer	Single.
74	12 00	Paralysis	Grand Rapids	July 14, 1896	Laborer	Single.
61	10 00	Rheumatism	Grand Rapids	Aug. 25, 1902	Carpenter	Married.
66	12 00	Gun shot wound	Midland	Aug. 21, 1888	Farmer	Single.
60	12 00	Kidney disease	E. Saginaw	Oct. 9, 1889	Carpenter	Single.
74	12 00	Old age	Alpena	Oct. 26, 1905	Laborer	Widower.
60	12 00	Hip disease	Marine City	July 19, 1905	Sailor	Widower.
64	12 00	Rheumatism	Bay City	Aug. 23, 1898	Sailor	Married.
73	12 00	Old age	Arkansas	Mar. 23, 1906	Farmer	Widower.
72	12 00	Injury to hip	Fife Lake	July 28, 1903	Druggist	Widower.
67	12 00	General	Grand Rapids	June 26, 1906	Farmer	Married.
60	10 00	Gun shot wound	Ann Arbor	July 18, 1894	Laborer	Single.
62	12 00	General	Custer	Feb. 24, 1898	Laborer	Single.
76	17 00	Old age	Sand Lake	Oct. 30, 1903	Farmer	Widower.
67	10 00	General	Toledo, O	Sept. 20, 1902	Sailor	Single.
70	12 00	General	Grand Rapids	Sept. 8, 1903	Laborer	Married.
70	12 00	Loss of leg	Lansing	Feb. 2, 1886	Laborer	Married.
81	12 00	Old age	Fairplains	Nov. 14, 1903	Farmer	Married.
68	12 00	General	Merritt	Nov. 7, 1901	Farmer	Married.
66	12 00	Gun shot wound	Clayton	Feb. 11, 1891	Farmer	Single.
66	12 00	Gun shot wound	Homer	July 24, 1894	Laborer	Single.
58	10 00	General	St. Ignace	June 30, 1896	Farmer	Single.
71	12 00	Rheumatism	Grand Rapids	Mar. 14, 1890	Laborer	Single.
78	12 00	Old age	Muskegon	April 18, 1906	Laborer	Widower.
60	17 00	Gun shot wound	Seneca	July 24, 1903	Laborer	Widower.
62	12 00	Paralysis	Newaygo	Jan. 5, 1906	Farmer	Widower.
57	12 00	General	Grand Rapids	April 10, 1901	Farmer	Widower.
68	10 00	General	Missaukee	May 25, 1904	Cabinet mk'r	Single.
77	12 00	Heart disease	Grand Rapids	Feb. 11, 1889	Painter	Married.
65	12 00	General	Allegan	Mar. 24, 1899	Laborer	Single.
60	6 00	General	Detroit	Dec. 23, 1905	Butcher	Single.
73	12 00	Old age	Grand Haven	Jan. 4, 1902	Laborer	Married.
72	12 00	Vertigo	Big Rapids	Oct. 16, 1902	Carpenter	Widower.
73	12 00	Rheumatism	Saginaw	Jan. 11, 1896	Farmer	Married.
63	8 00	Injury to arm	Cheboygan	July 10, 1904	Laborer	Single.
67	10 00	General	Jackson	Dec. 4, 1901	Farmer	Single.
80	12 00	Rheumatism	Howell	Oct. 9, 1895	Laborer	Single.
58	12 00	Gun shot wound	Grand Rapids	Oct. 25, 1897	Laborer	Single.
65	10 00	General	Grand Rapids	April 3, 1890	Farmer	Widower.
76	12 00	Rheumatism	Detroit	Jan. 8, 1887	Laborer	Single.
69	10 00	General	Boardman	May 15, 1896	Laborer	Single.
70	12 00	Rheumatism	Niles	July 3, 1888	Farmer	Single.
63	10 00	Rheumatism	Grand Rapids	May 2, 1904	Coachman	Single.
66	14 00	General	Grand Rapids	April 18, 1906	Carpenter	Married.
71	12 00	Chronic diarrhea	Dundee	Jan. 24, 1891	Carpenter	Single.
64	12 00	Heart disease	Gratiot	Oct. 8, 1903	Farmer	Single.
58	8 00	Rheumatism	Kalamazoo	Nov. 25, 1896	Carpenter	Single.
64	10 00	Varicose veins	Grand Rapids	Sept. 14, 1893	Roofer	Married.
63	8 00	Lumbago	Muskegon	Oct. 25, 1898	Engineer	Married.
61	12 00	General	Mt. Pleasant	Nov. 7, 1901	Carpenter	Widower.
65	10 00	Gun shot wound	Oxford	April 7, 1905	Miller	Widower.
76	24 00	Paralysis	Saginaw	June 5, 1905	Laborer	Married.

Descriptive list of members of

Name.	Company and Regiment.	Rank.	Service in months.	Home No.	Nationality.
Wall, Alonzo	B, 9th New York Heavy Artillery	Priv	35	4220	U. S.
Walfrum, Alonzo H	A, 1st Ohio Artillery	Priv	17	4248	U. S.
Waller, Alvin H	H, 9th Minnesota Infantry	Priv	19	3494	U. S.
Walper, Paul	F, 11th New York Cavalry	Priv	41	4474	U. S.
Walter, George	D, 3d Maryland Cavalry	Priv	25	2081	Germany
Wang, Aaron	G, 69th Ohio Infantry	Priv	43	1042	Germany
Watts, Isaac	C, 189th New York Infantry	Priv	34	2405	England
Ward, John	E, 19th New York Infantry	Priv	26	4408	U. S.
Warren, William	L, 5th Michigan Cavalry	Priv	34	4630	U. S.
Warren, Lewis E	F, 86th New York Infantry	Priv	19	4132	U. S.
Warner, Ross A	C, 1st Michigan Infantry	Priv	4	3432	U. S.
Warner, Hiram	G, 10th New York Infantry	Priv	34	3051	U. S.
Warn, William H	E, 74th Indiana Infantry	Priv	34	1032	U. S.
Waterhouse, Lucius	G, 1st Michigan Light Artillery	Priv	8	4680	U. S.
Watkins, Ephraim	B, 42d Ohio Infantry	Priv	5	4608	U. S.
Watkins, Arthur	F, 5th Michigan Infantry	Priv	50	3587	U. S.
Watrous, Hugh O	G, 1st New York Heavy Artillery	Priv	15	3482	U. S.
Watson, Dewitt C	A, 7th Indiana Infantry	Priv	30	3467	U. S.
Watson, Hugh C	C, 4th Wisconsin Cavalry	Priv	10	2693	U. S.
Watson, Daniel W	D, 1st Michigan Sharp Shooters	Priv	31	1900	U. S.
Webber, George J. B	B, 139th Ohio Infantry	Priv	3	3595	U. S.
Weichert, Herman	K, 23d Illinois Infantry	Priv	4	2746	Austria
Weissenstein, Charles	A, 8th Michigan Cavalry	Priv	5	3610	Germany
Welch, John, No. 2	H, 34th Indiana Infantry	Priv	53	1921	U. S.
Weld, Martin H	F, 1st Michigan Sharp Shooters	Priv	5	4043	U. S.
Wellman, Nathaniel	F, 8th Michigan Cavalry	Priv	29	1985	U. S.
Welsh, Richard H	B, 11th Michigan Infantry	Priv	35	4179	U. S.
Wells, Henry	B, 50th New York Engineers	Priv	18	4649	U. S.
West, William J	I, 4th Michigan Cavalry	Priv	35	4216	U. S.
Whaling, Jay	A, 8th New York Heavy Artillery	Priv	9	1182	U. S.
Wheeler, Frank L	B, 143d Illinois Infantry	Priv	4	4053	U. S.
Wheelock, Everett J	6th Michigan Infantry	Musician	11	3193	U. S.
Whidden, James T	A, 3d Ohio Cavalry	Priv	40	4352	Canada
White, John, No. 1	A, 21st Michigan Infantry	Priv	34	3140	Ireland
White, Safford	K, 1st New York Cavalry	Priv	17	4559	U. S.
White, John	D, 5th New York Heavy Artillery	Priv	21	4558	U. S.
White, James R	A, 1st Michigan Engineers and Mechanics	Priv	36	1991	U. S.
White, Albert C	K, 1st New York Cavalry	Priv	4	3724	U. S.
White, John, No. 2	K, 155th New York Infantry	Priv	36	3509	U. S.
Wickwire, Charles F	H, 24th Michigan Infantry	Priv	4	3945	U. S.
Wickwire, Harry S	F, 6th Michigan Infantry	Priv	20	4729	U. S.
Wightman, Henry H	H, 16th Michigan Infantry	Priv	5	4751	U. S.
Wilcox, Stephen T	L, 9th New York Heavy Artillery	Priv	36	1975	U. S.
Wilcox, Zebedee H	D, 4th Michigan Cavalry	Priv	24	4625	U. S.
Wilder, Horace	C, 1st Michigan Engineers and Mechanics	Priv	37	2964	U. S.
Wiley, Perry	F, 1st New York Heavy Artillery	Corp	22	4280	U. S.
Wilkinson, Hiram M	E, 4th Michigan Infantry	Priv	10	4634	U. S.
Williams, William L	B, 3d Michigan Infantry	Priv	36	3454	U. S.
Williams, Evan P	M, 1st Ohio Heavy Artillery	Priv	4	1445	U. S.
Williams, George P	Unassigned 3d Michigan Cavalry	Priv	13	2352	U. S.
Willetts, Levi	C, 5th Michigan Infantry	Priv	16	3150	U. S.
Wilson, Levi	L, 8th Michigan Cavalry	Priv	30	4565	Canada
Wilson, W. J	M, 17th Pennsylvania Cavalry	Priv	16	4184	U. S.
Wilson, James, No. 2	F, 21st New York Infantry	Priv	4	1650	U. S.
Wilson, James, No. 1	K, 7th Michigan Infantry	Priv	17	1294	Ireland
Wilson, John L	F, 1st Michigan Lancers	Saddler	4	3476	U. S.
Winter, Luther J	H, 8th Michigan Infantry	Priv	10	724	U. S.
Winterhalter, Stephen	C, 3d Michigan Infantry	Priv	36	4136	Germany
Witham, Edwin M	F, 14th Maine Infantry	Priv	19	4675	U. S.
Wixon, Martin	E, 12th Michigan Infantry	Priv	12	4406	U. S.

Michigan Soldiers' Home.—Continued.

Age.	Pension per month.	Disability.	Admitted from.	When admitted.	Occupation.	Married or single.
70	$ 8 00	Old age	Rose	Feb. 12, 1904	Farmer	Married.
67	12 00	Diarrhea	Lansing	April 14, 1904	Peddler	Widower.
65	8 00	General	Onondaga	Nov. 9, 1900	Farmer	Single.
73	10 00	Old age	Escanaba	April 8, 1905	Boatman	Widower.
83	12 00	Rheumatism	St. Ignace	Dec. 28, 1893	Farmer	Widower.
82	12 00	Rheumatism	St. Louis	June 29, 1899	Shoemaker	Widower.
74	12 00	General	Grand Rapids	April 23, 1895	Druggist	Married.
77	12 00	Heart disease	Kalamazoo	Dec. 26, 1904	Laborer	Single.
61	12 00	Rheumatism	Kalamazoo	Nov. 14, 1905	Laborer	Married.
67	12 00	Fractured leg	Newaygo	Oct. 20, 1903	Carpenter	Single.
64	None	General	Hillsdale	July 26, 1900	Laborer	Married.
72	14 00	General	Grand Rapids	Sept. 30, 1898	Agent	Single.
67	12 00	Rheumatism	Cannonsburg	June 14, 1889	Laborer	Widower.
67	8 00	Injury to back	Coldwater	Jan. 23, 1906	Farmer	Married.
69	12 00	General	Boston Township	Oct. 16, 1905	Laborer	Married.
65	12 00	General	Bellaire	April 3, 1901	Laborer	Married.
70	12 00	General	Grand Rapids	Oct. 23, 1900	Carpenter	Married.
62	12 00	General	Luther	Oct. 8, 1900	Farmer	Married.
61	8 00	Rheumatism	Muskegon	Sept. 25, 1896	Engineer	Single.
72	12 00	Gunshot wound	Grand Rapids	April 6, 1893	Farmer	Married.
79	6 00	General	Sheridan	April 11, 1901	Farmer	Single.
66	12 00	Rheumatism	Detroit	Dec. 14, 1896	Machinist	Widower.
73	12 00	General	Detroit	April 30, 1901	Baker	Widower.
64	10 00	General	Sturgis	May 26, 1893	Laborer	Married.
63	8 00	Hernia	Grand Rapids	May 14, 1903	Blacksmith	Widower.
77	10 00	Gunshot wound	Grand Rapids	Sept. 9, 1893	Laborer	Married.
67	12 00	Catarrh	Owosso	Nov. 28, 1903	Mason	Single.
64	8 00	General	Grand Rapids	Dec. 7, 1905	Butcher	Married.
67	10 00	Varicose veins	Jackson	Jan. 26, 1904	Blacksmith	Single.
77	24 00	Diarrhea	Otisville	Dec. 25, 1889	Laborer	Single.
61	10 00	Dyspepsia	Grand Rapids	June 30, 1903	Grocer	Single.
69	12 00	Injury to hip	Allegan	July 20, 1899	Artist	Married.
63	8 00	Kidney disease	Manistee	Oct. 13, 1904	Carpenter	Married.
73	12 00	General	Montcalm	Mar. 21, 1899	Farmer	Widower.
71	12 00	Diarrhea	Grand Rapids	Aug. 2, 1905	Farmer	Married.
70	12 00	Old age	Mt. Pleasant	Aug. 2, 1905	Laborer	Widower.
81	14 00	Asthma	Jackson	Sept. 16, 1893	Blacksmith	Single.
71	12 00	General	Howard City	Nov. 11, 1901	None	Married.
64	12 00	General	Detroit	Nov. 17, 1900	Canvasser	Married.
65	None	Disease of lungs	Hanover	Nov. 19, 1902	Laborer	Single.
60	8 00	Shell wound	Jackson	April 26, 1906	Carpenter	Married.
59	8 00	General	Cedar Springs	June 18, 1906	Farmer	Single.
69	10 00	Rheumatism	Grand Rapids	Aug. 28, 1893	Contractor	Married.
79	12 00	Old age	Benton Township	Nov. 3, 1905	Farmer	Single.
90	12 00	Old age	Grand Rapids	Mar. 12, 1898	Foundry man	Widower.
82	12 00	Old age	Detroit	July 7, 1904	Farmer	Single.
59	8 00	General	Durand	Nov. 22, 1905	Laborer	Widower.
75	12 00	Rheumatism	Tallmadge	Sept. 18, 1900	Carpenter	Widower.
73	12 00	Diarrhea	Decatur	Dec. 31, 1890	Painter	Single.
61	12 00	Diarrhea	Hartford	Jan. 24, 1895	Farmer	Single.
67	10 00	General	Mt. Clemens	April 10, 1899	Carpenter	Married.
64	10 00	General	Warren	Aug. 9, 1905	Laborer	Married.
68	8 00	Catarrh	Woodland	Dec. 2, 1903	Laborer	Married.
67	12 00	Disease of lungs	Grand Rapids	Dec. 28, 1891	Mason	Single.
79	10 00	Rheumatism	Monroe	April 16, 1890	Laborer	Single.
91	12 00	Old age	Blissfield	Oct. 17, 1900	Laborer	Single.
63	12 00	Diarrhea	Delta	Dec. 13, 1887	Laborer	Single.
79	12 00	Old age	Grand Rapids	Oct. 22, 1903	Laborer	Married.
63	10 00	General	Midland	Jan. 16, 1906	Laborer	Single.
58	12 00	Pleurisy	Bloomfield	Dec. 23, 1904	Mason	Single.

Descriptive list of members of

Name.	Company and Regiment.	Rank.	Service in months.	Home No.	Nationality.
Wolverton, William N	D, 97th New York Infantry	Priv	11	3759	U. S.
Woodruff, Henry S	D, 18th Michigan Infantry	Priv	34	2865	U. S.
Wood, Charles B	G, 55th Illinois Infantry	Priv	47	4660	U. S.
Wood, Henry	B, 21st Michigan Infantry	Priv	6	4600	Canada
Wood, John L	G, 12th Vermont Infantry	Priv	18	2720	U. S.
Wood, Morris P	E, 7th Indiana Cavalry	Priv	30	3785	U. S.
Wood, James	C, 30th Michigan Infantry	Priv	15	1472	U. S.
Woodhurst, Stephen	L, 2d Iowa Cavalry	Priv	48	3613	England
Wooley, John	Unassigned 10th Michigan Infantry	Priv	2	2634	England
Wooley, Charles	F, 10th Michigan Infantry	Priv	2	3702	England
Woolworth, James K	A, 11th Michigan Infantry	Priv	7	1120	U. S.
Wright, James	C, 3d New York Cavalry	Priv	10	4282	Scotland
Wright, Franklin W	A, 1st Michigan Sharp Shooters	Corp	31	4638	U. S.
Wright, James R	B, 157th New York Infantry	Priv	34	3130	U. S.
Wynne, William	U. S. S. Albatross	Seaman	41	3216	Ireland
Yates, Charles H	G, 9th Michigan Infantry	Corp	40	3751	U. S.
Yelden, Henry	I, 3d Michigan Cavalry	Priv	23	895	England
Young, Lewis	A, 105th Ohio Infantry	Priv	35	3999	Germany
Young, John A	D, 107th Ohio Infantry	Priv	26	1788	U. S.
Young, Julius C	C, 65th Ohio Infantry	Priv	16	4022	U. S.
Zang, Charles W	U. S. S. North Carolina	Sailor	50	2279	U. S.
Zilkey, William	I, 5th Michigan Infantry	Corp	24	3308	U. S.
Zimmerman, Frank D	K, 164th Ohio Infantry	Priv	11	3802	U. S.
Zindle, Martin	E, 7th Pennsylvania Cavalry	Priv	18	2980	France
Spanish American War.					
Caesar, Julius, Jr	G, 19th U. S. Infantry	Priv	10	4731	Germany
Davis, Solomon	H, 32d Michigan Infantry	Priv	3	4438	U. S.
Dowland, C. S	A, 30th U. S. Infantry	Sergt	22	4442	U. S.
Emery, William J	C, 32d Michigan Infantry	Priv	7	3550	U. S.
Forter, John	U. S. S. Yosemite	Machinist	4	3876	U. S.
Gorman, Thomas	D, 35th Michigan Infantry	Priv	5	4268	U. S.
Hammond, Arthur H	L, 21st U. S. Infantry	Priv	12	4399	U. S.
Hand, Charles	I, 33d Michigan Infantry	Priv	8	3619	U. S.
Hasler, Joseph	E, 33d Michigan Infantry	Priv	6	3559	Germany
Kamhout, John M	C, 34th Michigan Infantry	Priv	7	3985	U. S.
McCoy, John	G, 34th Michigan Infantry	Priv	6	4255	U. S.
McDermott, Charles	K, 34th Michigan Infantry	Priv	8	4688	U. S.
Miller, Eugene D	B, 4th U. S. Infantry	Priv	12	4443	U. S.
Rich, Frank	M, 34th Michigan Infantry	Priv	6	4586	U. S.
Rugg, William H	B, 35th Michigan Infantry	Cook	6	4194	U. S.
Skibbe, Alfred	K, 30th U. S. Infantry	Priv	15	4556	U. S.
Speck, Christian	M, 5th U. S. Infantry	Priv	36	4652	U. S.
Strum, Axel	K, 11th U. S. Cavalry	Priv	15	3607	Sweden
Werts, Martin H	G, 32d Michigan Infantry	Priv	3	4678	U. S.
Williams, Frederick E	G, 4th U. S. Infantry	Priv	15	3604	U. S.
Wright, Archie H	D, 33d Michigan Infantry	Priv	12	4464	U. S.

Michigan Soldiers' Home.—Concluded.

Age.	Pension per month.	Disability.	Admitted from.	When admitted.	Occupation.	Married or single.
64	$10 00	General	Adrian	Jan. 7, 1902	Farmer	Married.
63	8 00	Rheumatism	Hillsdale	Aug. 26, 1897	Farmer	Single.
72	17 00	General	Bellevue	Jan. 5, 1906	Farmer	Widower.
79	12 00	General	Grand Rapids	Oct. 10, 1905	Farmer	Single.
72	12 00	General	Genesee Co	Nov. 11, 1896	Laborer	Single.
61	10 00	General	Grand Rapids	Jan. 29, 1902	Carpenter	Married.
63	8 00	Heart disease	Detroit	Feb. 12, 1891	Carpenter	Married.
72	12 00	General	Jackson	May 6, 1901	Laborer	Married.
66	None	General	Galien	April 14, 1896	Farmer	Single.
64	None	General	Galien	Oct. 21, 1901	Farmer	Widower.
59	6 00	Rheumatism	Morley	Nov. 19, 1889	Laborer	Single.
61	12 00	Injury to head	Detroit	July 9, 1904	Plumber	Married.
63	8 00	Paralysis	Irving Township	Nov. 27, 1905	Laborer	Married.
71	12 00	Gun shot wound	Woodstock	Feb. 23, 1899	Farmer	Widower.
64	12 00	Loss of leg	Detroit	Aug. 23, 1899	Laborer	Married.
68	10 00	General	Algoma	Jan. 2, 1902	Farmer	Widower.
79	12 00	Piles	Allegan	Oct. 9, 1888	Lumberman	Single.
70	12 00	Rheumatism	Hopkins	Feb. 17, 1903	Shoemaker	Widower.
62	8 00	Erysipelas	Lansing	Oct. 6, 1892	Laborer	Married.
74	12 00	Rheumatism	Leslie	April 7, 1903	Painter	Widower.
79	12 00	General	Kearney	Nov. 15, 1894	Cook	Married.
60	12 00	General	Muskegon	Dec. 27, 1899	Farmer	Married.
61	10 00	General	Central Lake	Feb. 28, 1902	Farmer	Married.
58	8 00	Gun shot wound	Grand Rapids	June 3, 1898	Laborer	Married.
37	None	Tuberculosis	Grand Rapids	April 26, 1906	Finisher	Single.
48	None	Disease of rectum	Grand Rapids	Jan. 25, 1905	Salesman	Single.
34	6 00	Heart disease	Ludington	Feb. 9, 1905	Clerk	Single.
28	None	General	Kalamazoo	Jan. 9, 1901	Painter	Single.
44	None	Rheumatism	Detroit	Aug. 19, 1902	Machinist	Married.
51	12 00	Rheumatism	Detroit	May 18, 1904	Paperhanger	Single.
29	None	Piles	Reading	Dec. 7, 1904	Machinist	Single.
30	None	Diarrhea	Berrien Springs	May 20, 1901	Laborer	Single.
34	None	Epileptic fits	Saginaw	Jan. 25, 1901	Laborer	Married.
44	8 00	Malaria	Muskegon	Jan. 16, 1903	Butcher	Single.
39	10 00	General	Sault Ste. Marie	April 26, 1904	Plasterer	Single.
46	None	General	Grand Rapids	Jan. 29, 1906	Painter	Widower.
38	6 00	Malaria	Grand Rapids	Feb. 17, 1905	Painter	Married.
40	None	Rheumatism	Muskegon	Sept. 5, 1905	Laborer	Single.
39	None	Epileptic fits	Grand Rapids	Dec. 31, 1903	Laborer	Single.
31	None	Weak heart	Detroit	July 31, 1905	Coachman	Single.
32	None	Dengue fever	Wyandotte	Dec. 22, 1905	Barber	Single.
36	6 00	Stomach trouble	Grand Rapids	April 29, 1901	Teamster	Single.
26	6 00	General	Grand Rapids	Jan. 22, 1906	Clerk	Single.
28	6 00	Hernia	Grand Rapids	April 24, 1901	Cabinet mk'r	Single.
26	None	Paralysis	Lansing	Mar. 28, 1905	Laborer	Single.

TWELFTH BIENNIAL REPORT

OF THE

BOARD OF MANAGERS

OF THE

MICHIGAN SOLDIERS' HOME

BY AUTHORITY

LANSING, MICHIGAN
WYNKOOP HALLENBECK CRAWFORD COMPANY, STATE PRINTERS
1908

TWELFTH BIENNIAL REPORT

OF THE

BOARD OF MANAGERS

OF THE

MICHIGAN SOLDIERS' HOME

BY AUTHORITY

LANSING, MICHIGAN
WYNKOOP HALLENBECK CRAWFORD COMPANY, STATE PRINTERS
1908

HEADQUARTERS MICHIGAN SOLDIERS' HOME,
SOLDIERS' HOME, July 1, 1908.

The following conditions of admission to the Home are very simple and must be complied with: Blanks for admission or readmission will be furnished upon application to this office.

All honorably discharged soldiers, sailors and marines who have served in the army or navy of the United States in the late war of the Rebellion, the Mexican war, the Spanish-American war, or the war of the Philippines, and who are disabled by disease, wounds or otherwise, and who have no adequate means of support and by reason of such disability are incapable of earning their living, and who would be otherwise dependent upon public or private charity, shall be entitled to be admitted to said Home, subject to the rules and regulations that shall be adopted by the Board of Managers to govern the admission of applicants to said Home. Provided, That no applicant shall be admitted to said Home unless he served in a Michigan regiment or was accredited to the State of Michigan; or was a resident of the State of Michigan; for at least five years next preceding the date of his application for admission to said Home.

No person will be admitted to the Home who, at the time of making application, is a member of any of the National or State Homes, or who has been discharged therefrom within three months, or who is afflicted with insanity.

No pensioner will be admitted who draws over $18.00 a month, unless exceptional circumstances shall render it advisable.

DIRECTIONS TO APPLICANTS.

The necessary blank will be sent upon application to "Commandant Michigan Soldiers' Home, Kent Co., Mich."

Members will receive clothing free, which will be issued to them as necessity demands, after an inspection, and in accordance with the rules of the home.

The blank furnished for admission must be fully filled out and sworn to as indicated. Read the instructions and conditions carefully before signing the application so that the applicant will be thoroughly conversant with the conditions governing his admission. Great care should be exercised in this matter. The blank explains itself very fully. Vexatious delays will be avoided by giving this matter attention.

The applicant's army discharge, or certificate of service, and if he is a pensioner, his pension certificate and voucher, must accompany the application. Where discharges have been lost or are in the hands of pension attorneys, a certificate of service can be obtained by writing to the Adjutant General of the State in which such applicant enlisted.

The rules of the Home are very strict concerning drunkenness, or bringing liquor upon the grounds. These rules must be complied with, and those who do not intend to obey them will do well to remain away from the Home.

CONDITIONS OF ADMISSION TO THE WOMAN'S BUILDING.

First, Applicants for admission to the Woman's Building of the Home must make a formal application on the printed blank. Mothers, widows and wives of veterans who served in the Mexican War, or in the war of the Rebellion are eligible under the following conditions.

Second, The husband or son must have died in the service, or have had an honorable discharge therefrom.

Third, He must have served in a Michigan regiment, or have been accredited to the State of Michigan, or have resided in the State of Michigan for at least one year immediately preceding June 5, 1885.

Fourth, In case of a wife or widow, she must have married her soldier husband prior to January 1, 1875.

Fifth, In case she has been divorced from her soldier husband, or he has died, and she has remarried she has lost all rights as the wife or widow of such soldier.

Sixth, She must show that she has no property or means of support, and has no relatives of sufficient ability to maintain her, who are legally liable for her support, and that she is unable to earn her own living, and that she is of good moral character.

Persons of unsound mind are not eligible.

Notice will be sent the applicant when her application has been approved, and she will not be received here until the approval of her application.

By order of GEO. H. TURNER, Commandant.
E. B. TAYLOR, Adjutant.

MEMBERS OF BOARD.

The following citizens of Michigan have been members of the Board of Managers, Michigan Soldier's Home, from organization to date:

GOVERNORS—CHAIRMEN EX OFFICIO.

RUSSELL A. ALGER, to Jan. 1, 1887.
CYRUS G. LUCE, to Jan. 1, 1891.
EDWIN B. WINANS, to Jan. 1, 1893.
JOHN T. RICH, to Jan. 1, 1897.
HAZEN S. PINGREE, to Jan. 1, 1901.
AARON T. BLISS, to Jan. 1, 1905.
*FRED M. WARNER.

CLERKS.

B. F. GRAVES,
MICHAEL BROWN,
CHARLES P. COFFIN,
E. F. GRABILL,
L. G. RUTHERFORD,
*E. H. FOOTE.
JOHN NORTHWOOD.
JOHN W. MCCRATH.

TREASURERS.

AARON T. BLISS,
LYMAN W. BLISS,
L. W. SPRAGUE,
*LOUIS KANITZ.
L. K. BISHOP,
L. G. RUTHERFORD,
JAMES A. CROZER,
W. S. TURCK,
JOHN W. MCCRATH.
CHAS. P. COFFIN.

ORIGINAL MEMBERS OF BOARD.

1. SAMUEL WELLS, of Buchanan.
2. AARON T. BLISS, of Saginaw.
3. BYRON R. PIERCE, of Grand Rapids.
4. ROYAL A. REMICK, of Detroit.
5. MICHAEL BROWN, of Big Rapids.
6. CHARLES Y. OSBURN, of Marquette.

SUCCESSORS.

JAMES A. CROZER, of Menominee, March 1, 1887 to April 1, 1896.
RUSSELL A. ALGER, of Detroit, May 1, 1887 to March 1, 1890.
BENJAMIN F. GRAVES, of Adrian, March 1, 1889 to May 1, 1893.
LYMAN W. BLISS, of Saginaw, December 20, 1889 to March 1, 1891.
I. C. SMITH, of Grand Rapids, March 1, 1890 to March 1, 1891.
E. F. GRABILL, of Greenville, March 1, 1890 to March 1, 1898.

* Present incumbents.

W. H. WITHINGTON, of Jackson, March 1, 1890 to December 20, 1890.
L. S. TROWBRIDGE, of Detroit, December 20, 1890 to March 1, 1891.
L. G. RUTHERFORD, of Grand Rapids, March 1, 1891 to March 1, 1897.
RUSH J. SHANK, of Lansing, March 1, 1891 to March 1, 1897.
L. W. SPRAGUE, of Greenville, March 1, 1891 to March 1, 1895.
CHARLES H. MANLY, of Ann Arbor, March 1, 1891 to March 25, 1891.
GEORGE P. SANFORD, of Lansing, March 25, 1891 to March 1, 1893.
LOOMIS K. BISHOP, of Grand Rapids, March 1, 1893 to March 1, 1899.
W. S. TURCK, of Alma, April 1, 1896 to March 1, 1899.
JOHN NORTHWOOD, of New Lothrop, May 1, 1893 to March 1, 1901.
E. F. GRABILL, of Greenville, March 1, 1895 to March 1, 1901.
†WM. HARTSUFF, of Port Huron, March 1, 1897 to June 26, 1904.
JNO. W. MCCRATH, of Grand Rapids, March 1, 1897 to March 1, 1903.
CHAS. P. COFFIN, of Grand Rapids, March 1, 1899 to March 1, 1905.
*EDWARD P. ALLEN, of Ypsilanti, March 1, 1903 to March 1, 1909.
*ALFRED MILNES, of Coldwater, July 1, 1904 to March 1, 1909.
*GEO. C. WETHERBEE, of Detroit, March 1, 1899 to March 1, 1911.
*E. H. FOOTE, of Grand Rapids, March 1, 1905 to March 1, 1911.
*LOUIS KANITZ, of Muskegon, March 1, 1901 to March 1, 1913.
*D. B. K. VAN RAALTE, of Holland, March 1, 1901 to March 1, 1913.

COMMANDANTS.

SAMUEL WELLS (acting).
BYRON R. PIERCE.
CHAS. H. MANLY.
JAMES A. CROZER.
L. W. SPRAGUE (acting).
JOSEPH A. MCKEE.
BENJ. F. GRAVES.
GEORGE E. JUDD.
*GEORGE H. TURNER.

* Present incumbents.
† Died in office.

OFFICERS OF THE SOLDIERS' HOME.

BOARD OF MANAGERS.

E. P. Allen, of Ypsilanti	March 1, 1909
Alfred Milnes, of Coldwater	March 1, 1909
Geo. C. Wetherbee, of Detroit	March 1, 1911
E. H. Foote, of Grand Rapids	March 1, 1911
Louis Kanitz, of Muskegon	March 1, 1913
D. B. K. Van Raalte, of Holland	March 1, 1913

OFFICERS OF THE BOARD.

The Governor	Chairman Ex-Officio
Geo. C. Wetherbee	Chairman Pro Tem.
E. H. Foote	Clerk
Louis Kanitz	Treasurer

OFFICERS OF THE HOME.

Col. George H. Turner	Commandant
Maj. Edward B. Taylor	Adjutant
Maj. Henry F. Thomas	Surgeon
Capt. C. C. Phillips	Quartermaster
Rev. J. K. Stark	Chaplain

BOARD OF MANAGERS' REPORT.

MICHIGAN SOLDIERS' HOME,
June 30, 1908.

Hon. Fred M. Warner, Governor:

Sir—In conformity with law we have the honor to make this, our twelfth biennial report.

The appropriations made by the Legislature of 1907 were as follows:

CURRENT EXPENSE (ACT NO. 204.)

Year ending June 30, 1908	$166,000 00
Year ending June 30, 1909	166,000 00

SPECIAL APPROPRIATIONS (ACT NO. 204.)

Replacing and repairing present system of heating and plumbing in the main building	$6,000 00
Repairs to old hospital building	3,000 00
Repairs to woman's building	2,000 00
Elevator at new hospital	2,050 00
Connections with heating, water and power plants for hospital building	2,000 00
One, one hundred Kilowat Dynamo	1,825 00
One engine for the same erected	2,675 00
Construction of a sewer (Act No. 45)	723 38
Total	$20,273 38

There remained unexpended the following balances from special appropriations made by the Legislature of 1905:

Extension of water mains and steam pipes	$380 64
Hospital building	28,535 06
Construction of a sewer connecting the Home with the public sewers of the city of Grand Rapids	2,000 00
Total	$30,915 70

These special appropriations were all expended for the purposes for which they were designed.

The hospital building was completed so that it was occupied in December last. It is commodious, and suitable for the purpose for which it was designed, and pleasantly located.

The repairs provided for the different buildings have been completed and the satisfactory results attained prove the appropriations to have been wisely made.

The new dynamo and engine have been installed and in operation for several months. Their work gives good results.

The appropriation made at the request of the city of Grand Rapids connecting the sewers of the Home with the public sewers of that city has been expended for that purpose and the results of the system which is cared for and maintained by the city of Grand Rapids are now very satisfactory.

EXPENDITURES.

Current Expenses—Receipts.

The report of the Treasurer submitted herewith shows a balance on hand June 30, 1906	$3,966 59
Receipts from State Treasurer July 1, 1906 to June 30, 1908, have been	319,248 94
From sundry sources	13,492 72
Total	$336,708 25

EXPENDITURES.

Returned to State Treasurer	$1 07
Expenditures on account of current expenses	319,126 68
On hand June 30, 1908	17,580 50
Total	$336,708 25

SPECIAL APPROPRIATION.

Receipts.

On hand July 1, 1906	$30,915 70
Appropriations made by State (Act 204)	19,550 00
Appropriation for sewer (Act No. 45)	723 38
Other sources	12 75
Total	$51,201 83

Expenditures.

As designated in appropriation acts and shown in report of Treasurer	$51,201 83

UNITED STATES GOVERNMENT AID.

The Auditor General reports that the following amounts have been paid by the general government to the Michigan State Treasury for the maintenance of the male members of the Michigan Soldiers' Home, being $100.00 per capita per annum based on the average number present each quarter of the male members of the Home.

Year ending June 30, 1907	$90,525 00
Year ending June 30, 1908	80,050 00
Total	$170,575 00

No allowance is made for the maintenance of the wives, widows, or mothers of the veterans who are cared for here. Had a similar amount been allowed for their maintenance as is allowed for the veteran, the State would have received in the last two years nearly $18,000.00 more.

INVENTORY.

The inventory of this Home shows the following property as belonging to the Home June 30, 1908.

Real estate	$30,000 00
Buildings	294,050 00
Miscellaneous	74,548 24
Total	$398,598 24

GENERAL REMARKS.

Two years ago the Board called your attention to the fact that the increasing age and disabilities of our members would necessitate the substitution of civilians to a great extent in place of veterans as employes of the Home, with a corresponding increase in the cost of maintenance. An institution in which out of over 1,000 members less than 50 are under 60 years of age and whose average age is over 69, can depend but little upon these members to perform the necessary work of the institution. The per capita expense of maintaining the Michigan Soldiers' Home will increase every year.

The original law admitting the wives and widows of our veterans to the Woman's Building of this Home, provided among other requisites that the applicant must have married her soldier husband before January 1st, 1870. The Legislature of 1899 amended the law by substituting January 1st, 1875, for the former date. In our judgment it would be right and just to again change this date to 1880, and require the applicant to have been a continuous resident of this State for five years prior to date of application for admission.

We estimate that the number present of the members of the Soldiers' Home for each of the years ending June 30, 1910, and June 30, 1911, will average 1,050—925 men and 125 women, and that the expenses of maintenance will be $175.00 per capita per annum, a total of $183,750.00

for each year. Of this amount we estimate $185,000.00 ($100.00 per capita per annum for each veteran of the Home based on average membership), will be returned to the State by the United States Government for the two years, thus making the actual cost to this State for all expenses of the Home, $91,250.00 per annum. We ask nothing for special appropriations.

APPROPRIATIONS.

We respectfully recommend that the Legislature appropriate for the year ending June 30, 1910:

For current expenses	$183,750 00
For year ending June 30, 1911	183,750 00
Total	$367,500 00

The amount appropriated for current expenses to cover all moneys needed for the maintenance of the Soldiers' Home.

All sums received from the National Government for support of veteran soldiers to be placed in the State Treasury to the credit of the general fund.

Respectfully submitted,

E. P. ALLEN,
ALFRED MILNES,
GEO. C. WETHERBEE,
E. H. FOOTE,
LOUIS KANITZ,
D. B. K. VAN RAALTE,
Board of Managers.

TREASURER'S REPORT.

MICHIGAN SOLDIERS' HOME,
OFFICE OF TREASURER,
June 30, 1908.

To the Board of Managers, Michigan Soldiers' Home:

Gentlemen—As the Treasurer, I have the honor to submit the following reports of receipts and disbursements of this Home for the biennial period ending June 30, 1908.

The report shows, first, the expenditures from the regular appropriation for current expenses, afterwards, the expenditure of the money appropriated for special purposes.

CURRENT EXPENSE.

Date.	Receipt.	Amount.
1906.		
July 1	Balance on hand	$3,966 59
9	State Treasurer	12,083 34
	State Treasurer	12,916 66
	Rent of postoffice building and brick house	17 00
	Sales of sundries	7 17
	Pension fund, part payment of funeral expenses	138 87
	Earnings of laundry	12 10
	Sales of transportation	772 84
	Voigt Milling Company	6 45
	Standard Oil Company	8 25
	Clark, Rutka, Weaver Co	1 99
	National Biscuit Company	16 28
Aug. 13	Sales of transportation	295 92
	Pension fund, part payment of funeral expenses	32 25
	Earnings of laundry	7 43
	Rent of postoffice building and brick house	17 00
	Sale of sundries	3 76
31	Interest on deposits, July	64 16
	Interest on deposits, August	52 22
	Transfer from Hospital building, voucher No. 18,073	3 04
Sept. 12	State Treasurer	12,916 66
	Sales of transportation	267 80
	Pension fund, part payment of funeral expenses	37 67
	Earnings of laundry	12 72
	Rent of postoffice building and brick house	17 00
	Sales of sundries	3 64
	Keene B. Phillips Co	1 00
	Voigt Milling Company	2 95
	National Biscuit Company	7 67
30	Interest on deposits	39 72
	Ferguson Supply Co	75
Oct. 8	Sales of transportation	620 40
	Earnings of laundry	19 95
	Pension fund, part payment of funeral expenses	108 30
	Rent of postoffice building and brick house	17 00
	Sales of sundries	12 85
	State Treasurer	12,916 67
	A. B. Knowlson	39 50
31	Interest on deposits	24 71

CURRENT EXPENSE.—CONTINUED.

Date.	Receipt.	Amount.
1906.		
Nov. 12	State Treasurer	$12,916 66
	Sales of transportation	379 56
	Pension fund, part payment of funeral expenses	83 56
	Earnings of laundry	14 34
	Rent of postoffice building and brick house	17 00
	Sales of sundries	14 66
30	Interest on deposits	19 94
Dec. 10	Earnings of laundry	13 52
	Sales of transportation	227 57
	Pension fund, part payment of funeral expenses	20 63
	Rent of postoffice building and brick house	17 00
	Sales of sundries	6 89
	State Treasurer	12,916 66
	National Biscuit Company	11 67
31	Interest on deposits	14 19
1907.		
Jan. 9	State Treasurer	12,916 67
	C. J. Lokker & Company	46 50
	Sales of transportation	608 22
	Pension fund, part payment of funeral expenses	120 75
	Earnings of laundry	7 59
	Rent of postoffice building and brick house	17 00
	Sales of sundries	30 20
	Valley City Milling Company	11 20
	Judson Grocer Company	3 98
	Lemon & Wheeler Company	5 20
	Peck Bros	8 30
	Grand Rapids Dry Goods Company	5 28
	Grand Rapids Supply Company	48
	Clark-Rutka-Weaver Co	3 00
	Ferguson Supply Co	2 10
	Standard Oil Company	5 65
	The M. B. Wheeler Co	1 50
31	Interest on deposits	7 28
Feb. 1	National Biscuit Company	10 95
9	State Treasurer	12,966 66
	Sales of transportation	202 55
	Pension fund, part payment of funeral expenses	106 97
	Earnings of laundry	10 99
	Rent of postoffice building and brick house	17 00
	Sales of sundries	3 20
11	State Treasurer	12,866 66
	National Biscuit Company	17 66
	Valley City Milling Company	10 10
	Grand Rapids Supply Company	3 90
	Interest on deposits	12 76
Mar. 11	State Treasurer	12,916 67
	Sales of transportation	136 57
	Pension fund, part payment of funeral expenses	191 17
	Earnings of laundry	11 14
	Rent of postoffice building and brick house	17 00
	Sales of sundries	18 93
	Interest on deposits	21 80
	Valley City Milling Company	1 65
	S. A. Morman & Co	34 73
April 8	Sales of transportation	544 21
	Pension fund, part payment of funeral expenses	167 00
	Earnings of laundry	9 80
	Rent of postoffice building and brick house	17 00
	Sales of sundries	14 92
	D. M. Amberg & Bro	7 00
	A. B. Knowlson	70
	Valley City Milling Company	4 00
	State Treasurer	12,916 67
May 7	Sales of transportation	338 71
	Pension fund, part payment of funeral expenses	71 14
	Earnings of laundry	9 15
	Rent of postoffice building and brick house	17 00
	Sales of sundries	12 31
	State Treasurer	12,916 67
	George H. Turner, Commandant, error pay roll	12 00
	Valley City Milling Company	8 50
	Standard Oil Company	3 75
	Burnham, Stoepel Co	3 87
	National Biscuit Company	22 10
	Interest on deposits	43 86
June 1	Sales of transportation	293 01

CURRENT EXPENSE.—CONTINUED.

Date.	Receipt.	Amount.
1907.		
June 1	Earnings of laundry	$18 55
	Pension fund, part payment of funeral expenses	85 00
	Rent of postoffice building and brick house	17 00
	Sales of sundries	2 53
	Grand Rapids Supply Company	2 02
	Valley City Milling Company	3 75
	Interest on deposits	14 03
	Leonard Crockery Co	90
	Hazeltine & Perkins	2 00
July 12	State Treasurer	12,916 69
	State Treasurer	13,833 33
	Sales of transportation	646 28
	Pension fund, part payment of funeral expenses	125 60
	Earnings of laundry	7 24
	Rent of postoffice building and brick house	17 00
	Sales of sundries	12 10
	C. J. Lokker & Co	43 50
	S. P. Bennett Fuel & Ice Co	12 32
	Lemon & Wheeler Co	1 33
	G. R. & I. R. R	3 00
Aug. 9	Sales of transportation	297 53
	Pension fund, part payment of funeral expenses	112 28
	Earnings of laundry	8 04
	Rent of postoffice building and brick house	17 00
	Sales of sundries	4 70
	Interest on deposits	20 05
	Valley City Milling Company	5 75
	Heystek and Canfield Co	1 60
	National Biscuit Company	14 45
	Interest on deposits	32 33
Sept. 9	State Treasurer	13,833 33
	Sales of transportation	248 44
	Pension fund, part payment of funeral expenses	72 20
	Earnings of laundry	5 71
	Rent of postoffice building and brick house	17 00
	Sales of sundries	14 70
	M. B. Wheeler Co	3 75
	Interest on deposits	21 37
Oct. 5	State Treasurer	13,833 34
	Sales of transportation	420 77
	Pension fund, part payment of funeral expenses	32 00
	Earnings of laundry	15 92
	Rent of postoffice building and brick house	17 00
	Sales of sundries	8 09
	Valley City Milling Company	7 30
	Transfer Voucher No. 19,438	2 25
	Fostoria Inc. Lamp Co	30 00
	Ferguson Supply Company	1 20
	Clark-Rutka-Weaver Co	2 06
	Grand Rapids Supply Co	17 48
	Interest on deposits	27 94
Nov. 11	State Treasurer	13,833 33
	Pension fund, part payment of funeral expenses	52 45
	Earnings of laundry	7 04
	Excess of pensions	247 60
	Rent of postoffice building and brick house	17 00
	Sale of sundries	10 32
	Valley City Milling Company	4 10
	Walter French Glass Co	2 00
	Interest on deposits	28 77
Dec. 9	State Treasurer	13,833 33
	Earnings of laundry	12 26
	Pension fund, part payment of funeral expenses	68 53
	Excess pensions	162 50
	Rent of postoffice building and brick house	17 00
	Sale of sundries	6 16
	C. J. Lokker & Co	38 25
	National Biscuit Company	16 62
	Interest on deposits	25 42
	Leonard Crockery Company	1 84
	Grand Rapids Supply Company	1 88
1908.		
Jan. 17	State Treasurer	13,833 34
	Earnings of laundry	8 76
	Pension fund, part payment of funeral expenses	52 84
	Rent of postoffice building and brick house	17 00
	Sales of sundries	19 50
	Excess of pensions	2,409 74

CURRENT EXPENSE.—CONCLUDED.

Date.	Receipt.	Amount.
1908.		
Jan. 17	Valley City Milling Company	$6 25
	Heystek & Canfield Co	11 06
	Interest on deposits	16 49
Feb. 12	Earnings of laundry	6 51
	Pension fund, part payment of funeral expenses	74 44
	Rent of postoffice building and brick house	17 00
	Sales of sundries	3 50
	State Treasurer	13,833 34
	Valley City Milling Company	2 25
	Leonard Crockery Company	1 83
	Fuller & Rice Lumber Co	1 80
	Interest on deposits	19 01
Mar. 11	State Treasurer	13,833 33
	Rent of postoffice building and brick house	17 00
	Sales of sundries	3 05
	Pension fund, part payment of funeral expenses	97 60
	National Biscuit Company	23 94
	Chas. P. Lambert Co	1 69
	Michigan Central Railroad	2 25
	A. B. Knowlson	52 06
	Valley City Milling Company	3 75
	Hazeltine & Perkins Drug Co	1 36
	Detroit Soap Co	1 20
	Interest on deposits	15 67
	Earnings of laundry	13 65
April 13	Earnings of laundry	9 85
	Pension fund, part payment of funeral expenses	87 44
	Rent of postoffice building and brick house	17 00
	Sales of sundries	28 42
	Williams, Davis, Brooks & Hinchman	60
	Interest on deposits	17 97
	State Treasurer	13,833 33
May 11	Earnings of laundry	6 86
	Pension fund, part payment of funeral expenses	136 35
	Rent of postoffice building and brick house	17 00
	Sales of sundries	18 30
	State Treasurer	13,833 33
	Valley City Milling Company	3 75
	Standard Oil Company	95
	George H. Turner, Commandant, error in pay roll	2 00
	Interest on deposits	20 93
June 13	State Treasurer	13,833 34
	Earnings of laundry	7 97
	Pension fund, part payment of funeral expenses	47 25
	Rent of postoffice building and brick house	17 00
	Sales of sundries	4 33
	George H. Turner, Commandant, bond premium returned	10 00
	National Biscuit Company	23 46
	Sales of transportation	32 20
	Interest on deposits	20 71
	Valley City Milling Company	3 00
	Total	$336,708 25

RECEIPTS AND DISBURSEMENTS.

Date.	Receipts.		Disbursements.
1906.			
June 30	$3,966 59	On hand.	
July 9	25,980 95	Vouchers paid	$11,106 35
Aug. 13	475 78	Vouchers paid	11,012 66
Sept. 12	13,307 58	Vouchers paid	12,557 81
Oct. 9	13,759 38	Vouchers paid	10,404 52
Nov. 12	13,445 72	Vouchers paid	14,574 59
Nov. 12	.....	Returned to State Treasurer	87
Dec. 10	13,228 13	Vouchers paid	14,632 49
1907.			
Jan. 9	13,800 90	Vouchers paid	19,887 71
Feb. 11	26,229 40	Vouchers paid	15,370 53
Mar. 11	13,349 66	Vouchers paid	13,566 97
April 8	13,681 30	Vouchers paid	13,758 16
May 7	13,459 06	Vouchers paid	11,350 68
June 12	438 79	Vouchers paid	11,832 79
July 12	27,618 39	Vouchers paid	12,488 36
Aug. 9	513 73	Vouchers paid	12,806 01
Sept. 9	14,216 50	Vouchers paid	12,400 85
Oct. 5	14,415 35	Vouchers paid	12,588 79
Nov. 11	14,202 61	Vouchers paid	14,030 66
Dec. 9	14,183 79	Vouchers paid	13,959 08
1908.			
Jan. 9	.....	Returned to State Treasurer	20
Jan. 17	16,375 07	Vouchers paid	13,979 93
Feb. 12	13,959 68	Vouchers paid	17,965 22
Mar. 11	14,066 55	Vouchers paid	12,198 50
April 13	13,994 61	Vouchers paid	12,876 26
May 11	14,039 47	Vouchers paid	11,835 58
June 13	13,999 26	Vouchers paid	11,942 18
June 30	.....	On hand	17,580 50
	$336,708 25		$336,708 25

SPECIAL APPROPRIATION.

EXTENSION OF WATER MAINS AND STEAM PIPES.

Date.	Items.	Receipts.	Disbursements.
1906.			
June 30	On hand	$380 64	
Sept. 11	Paid voucher		$148 20
Oct. 9	Paid voucher		232 44
		$380 64	$380 64

HOSPITAL BUILDING.

Date.	Items.	Receipts.	Disbursements.
1906.			
June 30	On hand	$28,535 06	
July 9	Paid voucher		$7,581 52
Aug. 13	Paid voucher		2,775 50
Sept. 1	Transfer voucher No. 18,073		3 04
Sept. 12	Paid voucher		6,092 38
Oct. 9	Paid voucher		10,796 66
Dec. 31	Paid voucher		1,285 96
		$28,535 06	$28,535 06

CONSTRUCTION OF A SEWER.

Date.	Items.	Receipts.	Disbursements.
1906.			
June 30	On hand	$2,000 00	
July 9	Paid voucher		$11 00
Aug. 13	Paid voucher		747 06
Sept. 12	Paid voucher		1,859 39
Oct. 9	Paid voucher		24 72
1907.			
May 18	State Treasurer	723 38	
May 18	Voucher paid		81 21
		$2,723 38	$2,723 38

HEATING AND PLUMBING, MAIN BUILDING.

Date.	Items.	Receipts.	Disbursements.
1907.			
July 12	State Treasurer	$2,500 00	
	Paid voucher		$1,806 05
Aug. 12	State Treasurer	2,500 00	
	Paid voucher		684 01
Sept. 9	Paid voucher		1,488 95
Oct. 5	State Treasurer	1,000 00	
	Paid voucher		1,492 44
Nov. 11	Geo. H. Turner, error pay roll	12 75	
	Paid vouchers		1,044 78
Dec. 9	Paid vouchers		830 44
1908.			
Jan. 17	Paid voucher		65 00
Feb. 12	Paid voucher		101 00
29	Transfer from repairs Old Hospital Building	161 24	
	Transfer from Connections with Hospital	925 78	
	Transfer from One 100 Kilowat Dynamo	210 28	
	Transfer from One Engine for same	752 94	
Mar. 11	Paid vouchers		73 30
April 13	Paid vouchers		365 25
May 13	Paid voucher		111 77
		$8,062 99	$8,062 99

REPAIRS TO OLD HOSPITAL BUILDING.

Date.	Items.	Receipts.	Disbursements.
1907.			
July 12	State Treasurer	$1,500 00	
	Paid vouchers		$134 20
Aug. 9	Paid vouchers		180 80
Sept. 9	Paid vouchers		249 65
Oct. 5	State Treasurer	1,500 00	
	Paid vouchers		224 33
Nov. 11	Paid vouchers		668 86
Dec. 9	Paid vouchers		718 31
1908.			
Jan. 17	Paid vouchers		642 38
Feb. 12	Paid vouchers		20 23
29	Transfer to heating and plumbing M. B.		161 24
		$3,000 00	$3,000 00

REPAIRS TO WOMAN'S BUILDING.

Date.	Items.	Receipts.	Disbursements.
1907.			
July 12	State Treasurer	$2,000 00	
	Paid vouchers		$292 49
Aug. 9	Paid vouchers		209 92
Sept. 9	Paid vouchers		1,006 49
Oct. 5	Paid voucher		104 30
Nov. 11	Paid vouchers		193 00
Dec. 9	Paid voucher		193 80
		$2,000 00	$2,000 [illegible]

ELEVATOR—NEW HOSPITAL BUILDING.

Date.	Items.	Receipts.	Disbursements.
1907. July 12	State Treasurer	$2,050 00	
	Paid voucher		$2,050 00
		$2,050 00	$2,050 00

CONNECTIONS WITH PLANTS—NEW HOSPITAL BUILDING.

Date.	Items.	Receipts.	Disbursements.
1907. July 12	State Treasurer	$2,000 00	
	Paid vouchers		$720 14
Sept. 9	Paid vouchers		354 08
1908. Feb. 29	Transfer to heating and plumbing M. B.		925 78
		$2,000 00	$2,000 00

ONE ONE HUNDRED KILOWAT DYNAMO.

Date.	Items.	Receipts.	Disbursements.
1907. Oct. 5	State Treasurer	$1,825 00	
Dec. 9	Paid voucher		$531 25
1908. Jan. 17	Paid vouchers		552 22
Feb. 12	Paid voucher		531 25
29	Transfer to heating and plumbing M. B.		210 28
		$1,825 00	$1,825 00

ONE ENGINE FOR DYNAMO.

Date.	Items.	Receipts.	Disbursements.
1907. Oct. 5	State Treasurer	$2,675 00	
Nov. 11	Paid voucher		$30 00
Dec. 9	Paid vouchers		915 68
1908. Jan. 17	Paid vouchers		55 38
Feb. 12	Paid vouchers		921 00
29	Transfer to heating and plumbing M. B.		752 94
		$2,675 00	$2,675 00

I would respectfully recommend that an appropriation of $194,250.00 for current expenses for each of the fiscal years ending June 30, 1910. and June 30, 1911, be asked for from the Legislature. This is based on an average membership of 1,050 for each of these years, and an expenditure of $185.00 per capita per annum.

Respectfully yours,

LOUIS KANITZ,

Treasurer Michigan Soldiers' Home.

COMMANDANT'S REPORT.

MICHIGAN SOLDIERS' HOME,
July 1, 1908.

To the Honorable Board of Managers, Michigan Soldiers' Home:

Gentlemen—I have the honor to submit the following biennial report of the management of the Michigan Soldiers' Home from July 1, 1906, to July 1, 1908.

MEMBERSHIP AND ATTENDANCE.

The total membership of the Home at the date of my last biennial report June 30, 1906, was men, 1,126; women, 116.

That was the greatest number in membership since the Home was built to that date.

	Men.	Women.
The membership June 30, 1907, was	1,041	117
The membership June 30, 1908, was.....	1,039	117

It is very noticeable that the last two years has had a marked effect upon the members in the increasing infirmities of old age. Their numbers continually and pathetically grow less who are able to perform manual labor and assist in the work of the Home. Formerly there were members physically able to do a large share of the work in the dining room, kitchen, in the hospital and in the care of the grounds for a minimum wage, but during the last two years it became absolutely necessary in many instances, to substitute at increased pay, citizen employes in place of members of the Home. Each coming year more citizen help will be needed, until in the near future all the labor of the Home will necessarily be done by citizen employes. Such conditions will require increased expenditures and this result is as inevitable and as impossible to change as it is for aged men to renew their youth.

HOSPITAL.

This building was not completed at the date of my last biennial report. It was completed and occupied in December, 1907. In its appointments the hospital meets the commendation of skilled physicians who have had large experience in institutional work. The Board of Managers of the Michigan Soldiers' Home and the people of the State of Michigan, can be commended and congratulated in providing such facilities and comfortable environments for the sick and aged veterans

of the Civil and Spanish Wars, who seek care and medical aid within its walls. The patients in the Woman's Building have been transferred to the hospital, making room for twenty-five more wives, mothers and widows in the Woman's Building.

CONCLUSION.

The expenses of the Home have been kept as low as possible consistent with the care and comfort of its members. Good and wholesome food has been provided and the clothing issued has been of good quality. The rooms have been well lighted and warmed and sanitary conditions have been maintained so the health of the members has not been jeopardized by unhealthy surroundings. The discipline has been good and the majority of the members have conformed cheerfully and willingly to the rules adopted by the Board of Managers. The few who have transgressed the rules have incurred the punishment which their several offenses merited.

In closing this report I wish to express my appreciation of the uniform kindness and courtesy extended to me by the members of the Board of Managers and the valuable services rendered by Adjutant, Major E. B. Taylor, and the Quartermaster, C. C. Phillips, and to our efficient Engineer, Mr. Hills, and to Rev. J. K. Stark, Chaplain. All of the officers of the Home, both commissioned and non-commissioned, have been diligent in the discharge of their duties and their best efforts have been toward making the declining years of the members of the Home comfortable and pleasant.

GEO. H. TURNER,
Commandant.

ADJUTANT'S REPORT.

MICHIGAN SOLDIERS' HOME,
July 1, 1908.

Col. George H. Turner, Commandant Michigan Soldiers' Home:

Sir—I have the honor to submit herewith, my biennial report for the two years ending June 30, 1908.

At the date of my last biennial report there were in the men's department of this Home:

Present	740	
Absent	386	
		1,126

From July 1, 1906, to June 30, 1908, there have been:

Admitted	433	
Readmitted	533	
		966

Honorably discharged	541	
Dishonorably discharged	69	
Dropped	187	
Died	256	
		1,053

Present June 30, 1908	669	
Absent June 30, 1908	370	
		1,039

The 669 present on that date are reported as follows:

In quarters	527	
In hospital	142	
		669

The 370 absent on that date are reported as follows:

Absent with leave	318	
Absent without leave	24	
In insane asylum	28	
		370

The following table shows the average number present each year since the organization of the Home:

	Women.	In hospital.	Present including sick.	Total
Year ending June 30, 1886....		38	157	157
Year ending June 30, 1887....		30	253	253
Year ending June 30, 1888....		42	329	329
Year ending June 30, 1889....		49	405	405
Year ending June 30, 1890....		62	520	520
Year ending June 30, 1891....		67	462	462
Year ending June 30, 1892....		46	442	442
Year ending June 30, 1893....		47	381	381
Year ending June 30, 1894....	17 (6 mo.)	64	448	465
Year ending June 30, 1895....	27	61	491	518
Year ending June 30, 1896....	34	55	517	551
Year ending June 30, 1897....	30	70	541	571
Year ending June 30, 1898....	32	87	529	561
Year ending June 30, 1899....	44	94	685	729
Year ending June 30, 1900....	51	100	726	777
Year ending June 30, 1901....	53	123	712	765
Year ending June 30, 1902....	64	125	719	783
Year ending June 30, 1903....	71	134	741	812
Year ending June 30, 1904....	74	141	758	832
Year ending June 30, 1905....	75	153	836	911
Year ending June 30, 1906....	82	176	918	1,000
Year ending June 30, 1907....	86	194	882	968
Year ending June 30, 1908....	92	189	799	891

During the last biennial report there have died:

Year ending June 30, 1907.....	146	
Year ending June 30, 1908.....	110	
		256

Six of the above served in the Spanish-American War.

The average age of all members of the Home (not including 32 who served n the Spanish-American war) is 68½ years.

The average age at admission of the members admitted (with the same reservation as above) during the biennial period ending June 30, 1908, is 67¾ years.

Thirty-one of those admitted during this biennial period served in the Spanish-American or Philippine wars. The total number of those serving in these wars who have been admitted here to date is 91, 32 of whom are now members of the Home.

The total number of men admitted into the Soldiers' Home from date of organization until June 30, 1908, is 5,187. One thousand five hundred forty-six have died who were members of the Home at the time of their death since it was first opened, September 11, 1885.

They served from the following States:

Arkansas	2	Minnesota	15
California	11	Mississippi	16
Colorado	3	Missouri	11
Connecticut	12	New Hampshire	3
Delaware	2	New Jersey	11
District of Columbia	4	New Mexico	10
Georgia	1	New York	795
Illinois	191	North Carolina	4
Iowa	31	Ohio	418
Kansas	8	Pennsylvania	131
Kentucky	9	Rhode Island	3
Louisiana	3	Tennessee	6
Maine	31	Texas	1
Maryland	3	Vermont	21
Massachusetts	54	Virginia	2
Michigan	3,125	West Virginia	1
Indiana	158	Wisconsin	91

Sixty per cent of those who have been members of the Home served in Michigan regiments. The other forty per cent were accredited to other states than Michigan, but were eligible for admission here by virtue of the clause in the law establishing the Home, which made all honorable discharged Union soldiers or sailors entitled to its benefits providing that they were residents of the State at the time of and for one year next preceding the passage of the act establishing the Home. (June 5, 1885.)

This act was amended at a special session of the Legislature held October, 1907, so that any honorable discharged veteran who had been a resident of this State for five years next preceding the date of his application for admission was made eligible for membership in this Home.

MAXIMUM ATTENDANCE.

1887, highest number present during fiscal year	260
1888, highest number present during fiscal year	331
1889, highest number present during fiscal year	405
1890, highest number present during fiscal year	623
1891, highest number present during fiscal year	558
1892, highest number present during fiscal year	563
1893, highest number present during fiscal year	544
1894, highest number present during fiscal year	593
1895, highest number present during fiscal year	645
1896, highest number present during fiscal year	636
1897, highest number present during fiscal year	692
1898, highest number present during fiscal year	667
1899, highest number present during fiscal year	750
1900, highest number present during fiscal year	794
1901, highest number present during fiscal year	861
1902, highest number present during fiscal year	894
1903, highest number present during fiscal year	898
highest number present during fiscal year	916
highest number present during fiscal year	1,005

1906, highest number present during fiscal year..... 1,084
1907, highest number present during fiscal year..... 1,067
1908, highest number present during fiscal year..... 967

On the 30th day of June, 1908, there were on the muster rolls 1,039 of the following ages:

28 years (Spanish War).....	1	67 years	64
29 years (Spanish War).....	1	68 years	78
30 years (Spanish War).....	2	69 years	68
31 years (Spanish War).....	4	70 years	56
32 years (Spanish War).....	2	71 years	60
33 years (Spanish War).....	4	72 years	49
34 years (Spanish War).....	4	73 years	38
35 years (Spanish War).....	1	74 years	32
36 years (Spanish War).....	2	75 years	21
37 years (Spanish War).....	1	76 years	17
39 years (Spanish War).....	1	77 years	14
40 years (Spanish War).....	2	78 years	18
45 years (Spanish War).....	1	79 years	15
46 years (Spanish War).....	2	80 years	11
48 years (Spanish War).....	1	81 years	13
50 years (Spanish War).....	2	82 years	9
52 years (Spanish War).....	1	83 years	5
58 years	4	84 years	5
59 years	9	85 years	3
60 years	23	87 years	1
61 years	38	88 years	2
62 years	58	90 years	1
63 years	70	91 years	1
64 years	75	92 years	1
65 years	76	95 years	2
66 years	70		

The average length of service of these men in the army (not including those who served in the Spanish or Philippine wars) was 27 months.

During the biennial period embraced in this report there have been expended from State appropriations:

Current expenses	$305,635 03
Heating and plumbing, main building, special appropriation	8,050 24
Repairs on old hospital building, special appropriation....	2,838 76
Repairs on Woman's building, special appropriation.....	2,000 00
Elevator in hospital building, special appropriation.....	2,050 00
Connecting heating and water plants, hospital building, special appropriation	1,074 22
One, one hundred kilowat dynamo, special appropriation...	1,614 72
One engine for dynamo, special appropriation.....	1,922 06
Extension of water mains and steam pipes, special appropriation	380 64
Hospital building, special appropriation	28,535 06
Construction of sewer, special appropriation	2,723 38
	$356,82

Under the provisions of an act of congress appropriating $100.00 per capita per annum, for each veteran cared for in a State Soldiers' Home, there has been paid into the State Treasury and credited to the general fund the following sums:

For the year ending June 30, 1907	**$90,525 00**
For the year ending June 30, 1908	**80,050 00**
Total	**$170,575 00**

This makes the cost to the State for maintaining the members of this Home per annum, per capita, including women, to have been for their current expenses, $72.62.

The average cost of maintenance of our members per capita per annum based on average membership has been:

For the year ending June 30, 1907	**$159 54**
For the year ending June 30, 1908	**174 49**

The average cost of subsistence for each member present each day, (cost of help and all other expenses incurred in preparing and serving the food included) was:

For the year ending June 30, 1907	**$0 17.89**
For the year ending June 30, 1908	**19.22**

The average cost of clothing for each member present was:

For the year ending June 30, 1907	$17 78
Fo the year ending June 30, 1908	23 91

Among other reasons for the increased cost of maintenance shown in the above statement is the fact that increasing age and infirmities of the great majority of our members render them incapable of doing anything but the lightest of work in assisting in the caring for the Home and its grounds. In the last two years the number of our civilian employes have increased twenty-five per cent. Our June, 1908, pay roll shows about thirty per cent increase in the amount paid to these employes from what was paid in June, 1906.

Members of Home receive pensions as follows:

None	50	$16 00 per month	1
$6 00 per month	17	17 00 per month	39
8 00 per month	32	20 00 per month	92
10 00 per month	27	22 00 per month	1
12 00 per month	627	24 00 per month	5
14 00 per month	17	30 00 per month	3
15 00 per month	128		

WOMEN'S DEPARTMENT—MICHIGAN SOLDIERS' HOME.

There were on the rolls of the women's building, June 30, 1906:

In women's building (except hospital floor)	48	
On hospital floor	22	
Absent with leave	46	
		116

From June 30, 1906, to June 30, 1908, there have been:

Admitted	59	
Readmitted	23	
		82
Discharged	42	
Dropped from rolls	10	
Dead	29	
		81

Upon the rolls June 30, 1908:

In women's building	52	
In hospital	29	
Absent with leave	36	
		117

Total number admitted to women's building from date of opening to June 30, 1908 380

Pensions drawn by members of the women's building:

$12 00 per month	62	
None	55	
		117

Status of the members of the women's building:

Wives	44	
Widows	71	
Mothers	2	
		117

The total number of deaths of members of the women's building since it was opened January 1, 1894, is 101.

The husbands of 38 of the wives are members of the Home.

Accompanying are the descriptive lists of the veteran members of the Home on this date and a list of the members of the women's building. Also lists of the members of the Home (both men and women) who have died in the two years covered by this report.

Respectfully submitted,

E. B. TAYLOR,

Adjutant.

SURGEON'S REPORT.

MICHIGAN SOLDIERS' HOME HOSPITAL,
June 30, 1908.

Col. Geo. H. Turner, Commandant Michigan Soldiers' Home:

Sir—I have the honor to transmit my report of the medical department for two years ending June 30, 1908.

The records show as follows:

MEN.

Total in hospital June 30, 1906	165
Admitted during two years (Civil War)	705
Admitted during two years (Spanish War)	36
Total	906
Discharged improved and cured	576
Died in hospital	189
Total loss	765
Remaining in hospital June 30, 1908	141
The oldest man at death (C. W.)	101
The youngest man at death (C. W.)	58
Average	78½
Of Spanish War Veterans:	
The oldest man at death	49
The youngest man at death	31
Average	40
Largest number of men in hospital at one time	188
Smallest number of men in hospital at one time	128

WOMEN.

Largest number of women in hospital at one time	44
Smallest number of women in hospital at one time	26
Died in hospital	18
Remaining in hospital	31
Total number of men and women June 30, 1908	172
number of deaths men and women	207

CAUSES OF DEATH.

Diseases of brain and nervous system as follows:

Apoplexy	7
Epilepsy	7
Locomotor Ataxia	3
Paralysis	10
Paresis	7
Multiple Neuritis	1
Concussion of brain from injury	2
Meningitis	1
Progressive paralysis	3
	41

Disease of heart and blood vessels:

Valvular	25
Cardiac dilitation	4
Fatty degeneration	1
Rheumatism of heart	2
Arterio Sclorosis	1
Aneurism of Aorta	3
	36

Diseases of Lungs:

Pneumonia	6
Laryngal T B C	1
Pulmonary T B C	21
Bronchitis	6
Pulmonary Odema	3
Bronchial Asthma	9
Cardiac Asthma	3
	49

Diseases of liver:

Cancer of liver	1
Cirrhosis of liver	1
Jaundice	1
	3

Diseases of kidney:

Nephritis	6
Uremia	3
Diabetis Mellitis	1
	10

Diseases of bladder:

Stone in bladder	1
Cystitis	1
	2

Diseases of alimentary canal:

Acute gastritis	1
Entero colitis	1
Dysentery	1
Intestinal obstruction	1
Cancer of stomach	3
	7

General causes:

Cancer of hip	1
Fracture of skull	1
Cancer	1
Senility (old age)	34
Dropsy	7
Mediastinal growth	1
Septic poisoning from gangrene	2
Abscess of brain	1
Scepticemia	5
Injury from fall (suicide)	1
Epithelioma of face	1
Carcimona of breast	1
Anemia	1
Erysipelas	1
Alcoholism	1
	59
Total	207

REPORT OF EACH YEAR SEPARATELY.

Report from June 30, 1906, to June 30, 1907.

Total number of men in hospital June 30, 1906	165
Admitted during this year (Civil War veterans)	268
Admitted during this year (Spanish War veterans)	17
Total	450

Discharged as cured and improved	215
Died in hospital during this year	105
Total loss	320

Remaining in hospital June 30, 1907	130

Eight women patients died during this year.

Report from June 30, 1907, to June 30, 1908.

Total number of men in hospital June 30, 1907	130
Admitted during this year (Civil War veterans)	418
Admitted during this year (Spanish War veterans)	19
Total	567
Discharged as cured and improved	342
Died in hospital	84
Total loss	426
Remaining in hospital June 30, 1908	141

Ten women patients died during this year.

Very respectfully submitted.
HENRY F. THOMAS, M. D.,
Surgeon.

STATISTICS OF MEMBERSHIP.

Descriptive list of members of Michigan Soldiers' Home for disabled Soldiers, Sailors and Marines, on the 30th day of June, 1908.

Name.	Company and Regiment.	Rank.	Service in months.	Home number.	Age.	Pension per month.	Admitted from.
Ackerman, Marion F.	I, 8th Michigan Cavalry	Priv.	19	2952	61	$12 00	Grand Rapids.
Ackerman, John L.	D, 2nd Michigan Infantry	Priv.	16	613	61	8 00	Hillsdale.
Adams, Nathan	Unasgd. 13th Michigan Infantry	Priv.	1	4375	74	Unknown.	Kalamazoo.
Armstrong, Jos.	D, 8th Michigan Cavalry	Priv.	29	1189	63	8 00	Pontiac.
Adams, Henry P.	C, 2nd Michigan Cavalry	Priv.	47	2792	70	12 00	St. Johns.
Adams, Wm. J.	B, 1st Mich. Engineers and Mechanics.	Priv.	7	2451	76	20 00	Courtland.
Akay, Henry	B, 26th Michigan Infantry	Priv.	34	3867	66	12 00	Port Huron.
Akins, Wm. S.	H, 28th Michigan Infantry	Priv.	12	4621	69	12 00	Bainbridge.
Alberson, John	A, 19th U. S. Infantry	Priv.	6	4961	66	12 00	Hope Township.
Alderson, John	B, 3rd Michigan Infantry	Priv.	18	2556	63	12 00	Lansing.
Aldrich, Ira	B, 1st U. S. Engineers	Priv.	47	2888	62	12 00	Ann Arbor.
Alguire, Levi C.	I, 47th Ohio Infantry	Priv.	38	2810	66	12 00	Shepard.
Alberts, Hiram	I, 1st Michigan Infantry	Priv.	16	2073	71	12 00	Arion Township.
Alexander, Frederick	C, 21st Michigan Infantry	Priv.	9	3538	64	12 00	Middleville.
Alexander, Wm. B.	H, 4th Michigan Infantry	Priv.	42	4305	74	15 00	Sparta.
Aldrich, Nelson B.	L, 1st Mich. Eng. and Mechanics	Priv.	26	4979	61	10 00	Portland.
Affholter, Jos.	A, 24th Michigan Infantry	Priv.	17	5150	62	12 00	Toronto.
Allen, Ambrose	H, 7th Michigan Cavalry	Priv.	33	2953	77	20 00	Orangeville.
Allen, Alexander H.	B, 10th Michigan Infantry	Priv.	44	4289	70	15 00	Lansing.
Allen, Chas. E.	K, 4th Michigan Infantry	Priv.	26	4986	65	12 00	Grand Rapids.
Allen, James M.	B, 2nd Michigan Infantry	Priv.	10	1798	69	12 00	Jackson.
Allen, Wm. H. No. 2	I, 4th Michigan Infantry	Priv.	43	232	66	12 00	Grand Rapids.
Althouse, Henry	I, 5th N. Y. Infantry	Priv.	24	4472	73	12 00	Detroit.
Allen, Oliver P.	E, 54th N. Y. Infantry	Priv.	3	4706	61	12 00	Grand Rapids.
Allen, Geo. S.	I, 6th Michigan Cavalry	Priv.	19	4507	63	12 00	Manistee.
Ames, Washington	A, 2nd Michigan Cavalry	Priv.	20	4581	69	12 00	Sterling Twp.
Angle, Mahlon L.	A, 104th Penn. Infantry	Priv.	18	4416	68	12 00	Ashley.
Amsden, Lewis H.	F, 22nd N. Y. Cavalry	Priv.	18	3015	60	12 00	Detroit.
Anway, Harvey	K, 19th Michigan Infantry	Priv.	34	3236	69	12 00	Grand Rapids.
Armstrong, Warren F.	L, 5th Michigan Cavalry	Priv.	34	4804	66	12 00	Grand Rapids.
Arnold, David M.	H, 23rd Michigan Infantry	Priv.	10	3939	82	20 00	Locke Twp.
Austin, E. T.	H, 8th Illinois Infantry	Priv.	11	3870	66	12 00	Grand Rapids.
Austin, James	I 3rd Michigan Infantry	Priv.	13	4244	72	15 00	St. Johns.
Austin, John	B, 2nd Michigan Infantry	Priv.	36	4956	74	15 00	Lansing.
Avery, Edward F.	8th Battery, Wisconsin Hy. Art.	Priv.	51	1452	69	12-00	Crystal Valley.
Austiss, James G.	H, 12th Michigan Infantry	Priv.	47	4295	66	12 00	Eau Claire.
Austin, Asa J.	K, 12th Michigan Infantry	Priv.	9	2510	81	20 00	Lansing.
Bass, James H.	C, 102nd U. S. Colored Infantry	Priv.	23	781	63	12 00	Niles.
Baker, Chas. H.	C 12th Vermont Infantry	Wagoner.	10	2355	62	Unknown.	Jackson.
Bark, Lewis M.	B, 6th Michigan Infantry	Priv.	46	2121	62	12 00	Solon Twp.
Baker, James R.	A, 157th N. Y. Infantry	Priv.	35	4774	78	20 00	Kent City.
Bagley, Seymour	G, 21st Michigan Infantry	Priv.	34	4662	78	20 00	Saranac.
Barden, Geo. D.	A, 15th Michigan Infantry	Priv.	6	3405	63	12 00	Lake Odessa.
Bassett, Joseph	D, 1st Michigan Cavalry	Priv.	49	3000	71	12 00	Detroit.
Barry, Michael	F, 104th N. Y. Infantry	Priv.	34	4809	61	12 00	Grand Rapids.
Bass, Adelbert	C, 140th N. Y. Infantry	Priv.	38	1621	65	12 00	Manistee.
Baker, Richard	D, 29th Michigan Infantry	Priv.	13	3178	63	12 00	Port Huron.
Barnes, Willis E.	A, 8th Michigan Infantry	Sergt.	36	1647	72	15 00	Jackson.
Bashor, John	F, 5th N. Y. Artillery	Priv.	19	2592	62	12 00	Grand Rapids.
Barclay, Robert R.	A, 4th Michigan Infantry	Priv.	14	4615	64	12 00	Allen Twp.
Barry, Edward	B, 21st Michigan Infantry	Corp.	34	1498	66	12 00	Grand Rapids.
Bates, Erastus	F, 18th Michigan Infantry	Priv.	35	4417	67	6 00	Fayette Twp.
Bastedo Ezra D.	K, 7th Michigan Infantry	Priv.	18	4404	69	12 00	Clarkston.
Batchelder, Chas. W.	K, 177th Ohio Infantry	Priv.	9	3845	70	15 00	Grand Rapids.
Baxter, H. W.	D, 1st N. Y. Cavalry	Priv.	15	4429	73	15 00	Wolverine.
Bagley, Aaron Jr.	D, 1st Michigan Lt. Artillery	Priv.	22	3682	87	20 00	Coldwater.
Barclay, A. C.	M, 6th Michigan Cavalry	Priv.	38	3505	84	20 00	Hersey.
Baker, Jerome M.	E, 26th Michigan Infantry	Priv.	34	3071	65	12 00	Muskegon.
Badger, Norman H.	B, 7th Michigan Cavalry	Priv.	9	5108	63	12 00	Cadillac.
Barnum, Franklin	C, 21st Michigan Infantry	Priv.	17	3753	70	10 00	Grand Rapids.

***Descriptive list of members of Michigan Soldiers' Home.*—Continued.**

Name.	Company and Regiment.	Rank.	Service in months.	Home number.	Age.	Pension per month.	Admitted from.
Baird, Wm.	K, 3rd Michigan Infantry	Priv.	50	4929	70	$12 00	Grand Rapids.
Babcock, Jos. P.	I, 3rd N. Y. Artillery	Priv.	33	3023	63	12 00	Grand Rapids.
Barber, Frank	I, 6th Michigan Heavy Artillery	Priv.	19	2760	72	17 00	Albion.
Barbey, Wm.	A, 2nd Michigan Cavalry	Priv.	22	4518	71	15 00	Grand Rapids.
Barnes, Geo. W.	B, 1st Michigan Sharp Shooters	Priv.	18	3030	68	12 00	Detroit.
Baker, Geo. R.	C, 1st Mich. Eng. and Mechanics	Artificer	20	2410	81	20 00	Howard City.
Berry, Wm.	U. S. S. Princeton	Lands'an.	11	4856	65	12 00	Detroit.
Beals, Daniel	D, 3rd Michigan Infantry	Priv.	6	310	78	20 00	Aetna.
Beneway, Richard	E, 23rd Michigan Infantry	Priv.	35	2166	78	17 00	Alpena.
Beckwith, Chas.	C, 3rd Michigan Infantry	Priv.	11	4807	61	8 00	Midland.
Bement, Theodore	H, 4th Michigan Cavalry	Priv.	35	1161	75	15 00	Newaygo.
Beck, John	F, 1st Michigan Infantry	Priv.	36	3204	72	15 00	Detroit.
Betts, John	E, 30th Michigan Infantry	Priv.	6	3019	80	12 00	Jackson.
Bessner, John M.	F, 8th Michigan Infantry	Sergt.	16	4010	70	12 00	Hastings.
Benton, James	G, 179th N. Y. Infantry	Priv.	15	4080	74	15 00	Detroit.
Benson, Wm.	G, 2nd Michigan Infantry	Priv.	38	4130	64	12 00	Algonac.
Benedict, James M.	A, 11th Michigan Infantry	Priv.	14	5129	66	17 00	Mendon.
Bemis, John A.	C, 100th Illinois Infantry	Priv.	12	2878	68	12 00	Whiteford.
Beardsley, Hiram	C, 9th Michigan Infantry	Priv.	7	2025	66	12 00	Grand Rapids.
Benson, Arba	D, 1st Michigan Engs. and Mechs.	Priv.	21	3638	63	12 00	Boston Twp.
Beeman, Marvin A.	I, 19th Michigan Infantry	Sergt.	35	4335	66	12 00	Montague.
Belgrave, Sylvester	C, 1st Mich. Eng. and Mechanics	Priv.	21	2984	78	20 00	Maple Valley.
Bell, Samuel	H, 23rd Ohio Infantry	Priv.	37	4147	72	12 00	Kalamazoo.
Benware, Lewis E.	F, 95th N. Y. Infantry	Priv.	34	2813	68	12 00	Big Rapids.
Beardsley, Henry	A, 28th Michigan Infantry	Priv.	17	2899	74	10 00	Grand Rapids.
Becker, Jacob	L, 7th Michigan Cavalry	Priv.	17	1940	61	12 00	Detroit.
Berry, Albertus J.	I, 5th Michigan Infantry	Priv.	51	4970	65	17 00	Detroit.
Bellows, Carlos R.	H, 16th Michigan Infantry	Priv.	47	4792	64	12 00	Stanton.
Bice, Stephen	D, 3rd Ohio Cavalry	Priv.	36	4353	73	15 00	Ludington.
Bishop, Augustus	C, 2nd N. Y. Mounted Infantry	Priv.	47	3641	69	12 00	Saginaw.
Bier, Matthew	G, 150th N. Y. Infantry	Corp.	4	2745	81	None.	Quincy.
Bills, Jabez	I, 6th Michigan Heavy Artillery	Priv.	11	3280	67	12 00	Springport
Blair, David	C, 6th Michigan Cavalry	Priv.	38	4677	67	12 00	Manistique.
Blackmar, Edma H.	A, 16th N. Y. Cavalry	Priv.	25	3173	61	12 00	Mackinaw.
Blythman, Wm.	F, 12th Michigan Infantry	Priv.	11	1760	68	12 00	Clare.
Blythe, Wm. M.	G, 11th Michigan Infantry	Corp.	5	4264	71	15 00	Nunica.
Blythman, James B.	I, 24th Michigan Infantry	Priv.	3	4748	65	12 00	Bay City.
Borden, Thos. C.	F, 6th Michigan Cavalry	Priv.	38	4173	67	12 00	Howard City.
Borchman, Albert	A, 2nd Michigan Infantry	Priv.	36	3427	68	12 00	Detroit.
Bowen, Chas. M.	U. S. S. Ohio	Lands'an.	49	4007	68	12 00	Grand Rapids.
Brown, Jesse S.	G, 94th N. Y. Infantry	Priv.	36	5038	69	12 00	Fremont.
Boyle, Patrick	Henshaws Illinois Lt. Artillery	Priv.	34	4907	73	12 00	Bay City.
Bonneau, Robt.	H, 2nd Michigan Infantry	Priv.	18	4795	68	12 00	Frenchtown.
Boyce, Chauncey	C, 6th Michigan Heavy Artillery	Priv.	15	2343	63	None.	Burlington.
Bone, Theodore	I, 94th N. Y. Infantry	Priv.	6	4911	65	12 00	Alpena.
Booth, Josiah	F, 85th N. Y. Infantry	Priv.	46	3024	69	12 00	Hersey.
Boonstra, Sake	K, 16th Michigan Infantry	Priv.	5	2829	63	12 00	Grand Rapids.
Boyers, Chas. M.	13th Michigan Indp. Battery	Priv.	21	5139	62	12 00	Detroit.
Bond, Patrick	D, 147th N. Y. Infantry	Corp.	34	1877	75	15 00	Cheboygan.
Boyle, Maurice	U. S. Susquehana	Seaman	21	3745	73	12 00	Escanaba.
Boorn, Stewart L.	K, 15th N. Y. Engineers	Priv.	9	4791	67	12 00	Hopkins.
Bonefant, Jos.	C, 11th Maine Infantry	Priv.	12	2595	74	12 00	Au Sable.
Bolster, Joseph	F, 2nd N. Y. Cavalry	Priv.	12	4398	64	12 00	Saranac.
Brown, Geo. W.	C, 22nd Michigan Infantry	Priv.	9	4780	62	12 00	Vasser.
Brown, Alexander	C, 5th Michigan Cavalry	Priv.	34	5124	72	12 00	Jackson.
Brandenburg, Wm.	I, 145th Ohio Infantry	Priv.	22	1808	83	20 00	Riga
Brink, Chas. A.	B, 7th Michigan Infantry	Sergt.	26	4727	62	12 00	Grand Rapids.
Brackett, Albert S.	E, 16th Michigan Infantry	Priv.	10	3511	72	15 00	Sparta.
[illegible]iggs, Barnett W.	C 2nd Michigan Cavalry	Priv.	36	3750	70	12 00	Courtland.
[illegible]ps, Frank	H 4th Michigan Infantry	Priv.	24	4088	65	12 00	Edmore.

Descriptive list of members of Michigan Soldiers' Home.—Continued.

Name.	Company and Regiment.	Rank.	Service in months.	Home number.	Age.	Pension per month.	Admitted from.
Brown, Jas. H. No. 2	B, 1st Michigan Light Artillery	Priv	46	4135	68	$12 00	Cohoctah.
Bright, James F	F, 1st Mich. Eng. and Mechanics	Priv	19	4109	62	12 00	Grand Rapids.
Brakemar, Laurent	H, 11th Massachusetts Infantry	Priv	11	3080	70	12 00	Detroit.
Bright, Wm. H	E, 80th N. Y. Infantry	Priv	36	4332	67	12 00	Chandler.
Brady, Daniel	A, 5th Ohio Infantry	Priv	10	5006	68	12 00	Bay City.
Bradley, Henry C	B, 5th Michigan Infantry	Priv	49	5182	64	12 00	Detroit.
Brower, Harmonius	M, 6th Michigan Cavalry	Priv	39	2513	66	12 00	Kalamazoo.
Broughton, John	I, 9th Michigan Cavalry	Priv	29	4469	66	12 00	Coldwater.
Brower Samuel N	E, 14th Michigan Infantry	Priv	40	3273	68	12 00	Stockbridge.
Brooks, Angelo, V	D, 3rd Michigan Cavalry	Priv	22	4368	63	12 00	Belding.
Brown, David D	D, 19th U. S. Infantry	Priv	36	3860	65	12 00	Detroit.
Brown, Geo. No. 2	I, 12th Michigan Infantry	Priv	38	2240	73	15 00	Big Rapids.
Brockway, Chas	H, 15th Michigan Infantry	Priv	33	3284	63	12 00	Adrian.
Brown, Chas	D, 39th N. Y. Infantry	Priv	9	3197	85	20 00	Port Huron.
Broschardt, Peter	F, 6th Pennsylvania Infantry	Priv	3	2992	79	20 00	Grand Rapids.
Brady, James G	K, 14th Michigan Infantry	Priv	37	4238	71	15 00	Jasper Twp.
Brought, Geo. T	D, 7th Michigan Cavalry	Priv	11	4988	66	14 00	Charlotte.
Burrows, Ariel W	F, 20th Illinois Infantry	Priv	37	4862	71	12 00	Petoskey.
Burton, Emery E	A, 8th N. Y. Artillery	Priv	37	4285	64	12 00	Grand Rapids.
Buchanan, Robert	M, 3rd Michigan Cavalry	Priv	38	2880	72	17 00	Allegan.
Buck, Willard P	F, 138th Illinois Infantry	Sergt	15	1394	71	15 00	Osceola.
Burroughs, Martin	A, 4th Michigan Infantry	Priv	9	4409	76	12 00	Mackinaw City.
Buck, Millard F	F, 9th Michigan Infantry	Priv	11	4750	65	12 00	Muskegon.
Burd, John	B, 22nd Michigan Infantry	Priv	33	2908	68	12 00	Lebanon.
Butler, Harrison	C, 80th Ohio Infantry	Priv	33	4930	63	12 00	Evergreen.
Burke, Theodore	F, 1st Michigan Cavalry	Priv	15	2242	67	12 00	Wayne.
Burgess, James R	G, 1st Mich. Lancers	Priv	3	4042	82	None.	Port Huron.
Butler, John	H, 10th Michigan Infantry	Priv	42	4496	72	12 00	Yale.
Bump B. F	A, 4th Michigan Cavalry	Priv	19	3531	65	12 00	Holly.
Burns, David	K, 2nd California Cavalry	Priv	34	4139	69	12 00	Big Rapids.
Buckley, Evans P	H, 16th N. Y. Cavalry	Priv	8	2414	62	12 00	Harrison.
Bush, Abram	B, 14th Michigan Infantry	Priv	13	4878	75	20 00	Baldwin.
Buckley, Daniel	F, 16th Michigan Infantry	Priv	47	1976	71	12 00	Lake City.
Byron, Theophilus	G, 5th N. Y. Cavalry	Priv	18	3998	65	12 00	Mt. Pleasant.
Byers, Isaac	E, 44th Indiana Infantry	Priv	6	5157	72	15 00	Clearwater.
Cayford, Francis H	E, 12th Maine Infantry	Priv	13	4870	61	12 00	South Branch.
Carpenter, James	K, 21st Michigan Infantry	Priv	4	5036	64	12 00	Pierson.
Carson, Henry A	K 8th Michigan Cavalry	Priv	7	3548	68	10 00	Lexington.
Callahan James	H, 9th Ohio Cavalry	Priv	19	3908	67	12 00	Owosso.
Canfield Mortimer	H, 1st Minn. Infantry	Priv	36	4597	71	12 00	Hartford.
Carter, Oren	H, 186th N. Y. Infantry	Priv	9	4860	62	12 00	Coloma.
Carpenter, Volney	I, 42nd Illinois Infantry	Priv	36	4515	66	12 00	Scipio.
Carr, Wm. A	A, 23rd Michigan Infantry	Priv	34	4186	64	17 00	Detroit.
Cartwright, Chas	F, 8th Michigan Infantry	Priv	17	3149	66	12 00	Flint.
Casilo, James	L, 8th N. Y. Cavalry	Priv	15	4861	68	12 00	Midland.
Campau, Adolph T	A, 3rd Michigan Infantry	Priv	18	3890	68	12 00	Grand Rapids.
Carr, Chas. M	A, 30th Michigan Infantry	Priv	12	3572	61	12 00	Grand Rapids.
Cassidy, James	M, 9th N. Y. Cavalry	Priv	9	2659	69	12 00	Detroit.
Canfield, Frank	M, 7th Indp. Ohio Sharp Shooters	Priv	33	5105	63	12 00	Battle Creek.
Carpenter, Uriah	B, 18th Michigan Infantry	Priv	9	465	80	15 00	Woodstock.
Carleton, Henry R	G, 5th Michigan Infantry	Priv	17	4205	67	17 00	Saginaw.
Call, Chas. E	A, 10th N. Y. Cavalry	Priv	15	839	77	12 00	Detroit.
Camp, Bethel W	A, 64th N. Y. Infantry	Priv	24	2768	66	12 00	Saginaw.
Carey, Lorenzo D	H, 8th Iowa Infantry	Corp	12	709	64	12 00	Muskegon.
Carpenter, Sampson	I, 9th Michigan Infantry	Priv	38	4293	77	20 00	Brighton.
Casad, Martin V. B	I, 9th Indiana Infantry	Priv	3	3501	67	None.	Wright Twp.
Chapin, Chas. L	A, 24th N. Y. Cavalry	Priv	18	3487	68	10 00	Marshall.
Chandler, John	K, 30th Michigan Infantry	Priv	1	2097	66	None.	Chesaning.
Chriscaden, Theodore	A, 50th N. Y. Engineers	Priv	37	1136	67	12 00	Ada.
Christiansen, Neil	C, 24th Michigan Infantry	Priv	20	5080	68	12 00	Buffalo, N. Y.

***Descriptive list of members of Michigan Soldiers' Home.*—Continued.**

Name.	Company and Regiment.	Rank.	Service in months.	Home number.	Age.	Pension per month.	Admitted from.
Chapman, John M	I, 24th Michigan Infantry	Priv	3	3503	64	$12 00	Owosso.
Chauncey, Moses	C, 28th Michigan Infantry	Priv	27	916	61	12 00	Girard.
Chaffin, Chas. A	G, 118th Ohio Infantry	Priv	34	3292	69	12 00	St. Johns.
Chaffee, James W	E, 8th Michigan Infantry	Priv	24	2700	65	12 00	Jackson.
Chapman, Benjamin	L, 14th N. Y. Artillery	Corp	11	4491	65	12 00	Grandville.
Chadwick, Hiram	H, 1st Michigan Cavalry	Priv	47	799	83	20 00	Detroit.
Chadderdon, John	K, 6th Michigan Infantry	Priv	48	2287	68	12 00	Vergennes.
Churchill, Chas.	C, 10th N. Y. Artillery	Priv	34	4354	64	12 00	Ithaca.
Chambers, Geo	B, 19th N. Y. Cavalry	Priv	35	2153	66	12 00	Grand Rapids.
Chirgwin, Martin	D, 1st Mich. Engin. and Mechanics	Priv	19	3261	63	12 00	Grand Rapids.
Chapman, Isaac	I, 16th Michigan Infantry	Priv	8	1133	69	12 00	Kent county.
Chappell, Albert	C, 75th N. Y. Infantry	Priv	44	5090	63	12 00	Grand Rapids.
Clark, Timothy	G, 2nd N. Y. Heavy Artillery	Priv	21	5119	65	12 00	Lansing.
Clark, John	D, 128 Indiana Infantry	Priv	28	4707	68	12 00	Chickering.
Clark, Michael	B, 10th Michigan Cavalry	Priv	25	4889	73	17 00	Holly.
Clark, Elisha	A, 32nd N. Y. Infantry	Priv	24	3223	68	12 00	Sparta.
Clunan, Thomas	I, 10th Missouri Infantry	Priv	40	2464	72	15 00	Coldwater.
Cline, Oren	A, 136th Pennsylvania Infantry	Priv	9	3218	67	12 00	Tioga, Pa.
Clits, Joseph O	H, 49th Ohio Infantry	Priv	37	5171	69	12 00	Mt. Pleasant.
Cicott, Eloi	A, 4th Michigan Infantry	Priv	25	2185	82	20 00	Wayne County.
Cleveland, Norman	G, 1st Ohio Light Artillery	Priv	14	285	69	17 00	Berlin.
Clark, Orrin	I, 1st Michigan Cavalry	Priv	12	4156	88	20 00	Maple Grove.
Clark, James A	I, 16th Michigan Infantry	Priv	21	2523	68	12 00	Saginaw.
Clark, Joel M	E, 18th Michigan Infantry	Priv	34	4196	92	20 00	Tecumseh.
Coburn, Harmon	I, 33rd Ohio Infantry	Priv	17	5185	63	12 00	Algoma.
Colby, Jabez	K, 21st Michigan Infantry	Priv	34	948	71	12 00	Lansing.
Conley, Patrick	H, 34th N. Y. Infantry	Sergt	27	990	91	15 00	Pinconning.
Comstock, Morris M	L, 1st Mich. Eng. and Mechanics	Priv	45	3222	66	17 00	Detroit.
Collins, Henry J	I, 1st Michigan Cavalry	Priv	38	4553	68	12 00	Plainwell.
Cobb, James W	B, 7th Michigan Cavalry	Priv	11	3661	71	12 00	Tekonsha.
Connor, Andrew S	E, 1st Michigan Sharp Shooters	Priv	29	2606	63	17 00	Grand Rapids.
Covert, Delos	M, 2nd Ohio Heavy Artillery	Priv	24	4952	62	12 00	Muskegon.
Cook, Vanness V	H, 15th Michigan Infantry	Sergt	39	2008	64	12 00	Monroe.
Cook, Madison W	H, 1st Mich. Eng. and Mechanics	Priv	17	1670	74	15 00	Grand Rapids.
Cooley, Amos B	F, 24th Michigan Infantry	Priv	34	4347	63	12 00	Brownstown.
Courser, William	H, 3rd Michigan Infantry	Priv	37	3763	69	15 00	Ludington.
Cornell, Robt. B	H, 85th N. Y. Infantry	Priv	18	2467	66	12 00	Grand Rapids.
Corwin, James H	E, 6th Michigan Infantry	Priv	39	2919	67	12 00	Ionia.
Cook, William B	B, 103rd Ohio Infantry	Priv	33	4744	79	12 00	Central Lake.
Cook, Oliver M	B, 22nd Michigan Infantry	Sergt	33	4924	67	12 00	Bath, N. Y.
Connell, John	C, 23rd Michigan Infantry	Priv	9	4418	79	15 00	Stratford.
Cooper, Benjamin F	G, 101st Indiana Infantry	Priv	34	3478	66	12 00	Harbor Springs.
Connor, John	C, 158th N. Y. Infantry	Priv	16	2989	71	12 00	Manistee.
Collins, Theodore	E, 24th N. Y. Cavalry	Priv	36	3536	66	12 00	Paris, N. Y.
Conklin, Robert	D, 18th N. Y. Infantry	Priv	25	5169	70	15 00	Lawton.
Cooper, Francis	G, 19th Michigan Infantry	Priv	34	3458	77	20 00	Covert.
Crouse, William	A, 3rd Ohio Cavalry	Priv	47	4574	70	15 00	Saginaw.
Cross, Enoch	B, 1st Michigan Cavalry	Priv	14	4927	70	15 00	Muskegon.
Cronkhite, Chas. A	I, 19th Michigan Infantry	Sergt	31	179	71	12 00	St. Joseph.
Cromwell, Albert	I, 142nd N. Y. Infantry	Priv	9	2065	62	12 00	Reed City.
Crandall, Chas. F	D, 19th Wisconsin Infantry	Priv	18	2756	60	12 00	Saginaw.
Crannell, Marcus	G, 101st Ohio Vol. Infantry	Priv	34	4768	70	12 00	Eaton Rapids.
Crowl, Samuel H	A, 29th Michigan Infantry	Corp	13	2183	64	12 00	Gaylord.
Curtis, Alvaro	E, 81st Ohio Vol. Infantry	Priv	36	4142	71	12 00	Sheridan.
Cushway, Alphonse	U. S. S. Forest Rose	Seaman	10	1039	65	12 00	Grand Rapids.
Curtis, Henry W	C, 29th Massachusetts Infantry	Priv	17	3502	60	12 00	Grand Rapids.
Davis, Rudolph	C, 8th Michigan Infantry	Priv	9	3201	66	12 00	Vestaburg.
Davenport, Wm	A, 21st N. Y. Cavalry	Priv	25	2298	72	12 00	Ludington.
Day, Samuel	F, 10th Michigan Cavalry	Priv	9	5026	69	15 00	Saranac.
Davis, Charles	I, 9th Michigan Cavalry	Priv	6	2218	61	6 00	Cadillac.

Descriptive list of members of Michigan Soldiers' Home.—Continued.

Name.	Company and Regiment.	Rank.	Service in months.	Home number.	Age.	Pension per month.	Admitted from.
Damer, John	F, 122nd Penn. Vol. Infantry	Priv	10	5132	63	$12 00	Ecorse.
David, Julian	C, 14th Michigan Infantry	Priv	17	2448	66	12 00	Detroit.
Danks, John S	K, 1st Ohio Light Artillery	Priv	19	3100	61	10 00	Ludington.
Darrow, Marvin S	B, 18th Michigan Infantry	Priv	34	2263	66	12 00	Blissfield.
Dailey, Thos	B, 7th Michigan Cavalry	Priv	16	1428	75	15 00	Lyons.
Davis, Benjamin B	C, 189th N. Y. Infantry	Priv	9	2799	63	12 00	Grand Rapids.
Darling, Alva	G, 20th Michigan Infantry	Priv	5	4192	71	15 00	Pentwater.
Daggett, Timothy	B, 19th Michigan Infantry	Priv	35	5007	63	12 00	Saugatuck.
De Clute, Daniel	B, 44th Indiana Infantry	Priv	48	5102	64	30 00	Coldwater.
Desnoyers, Chas. A	A, 1st Michigan Infantry	Priv	4	1374	73	Unknown.	Detroit.
DeVries, Peter	Battery E, 1st Mich. Lt. Artillery	Capt	43	3086	76	20 00	Adrian.
Denning, John	L, 7th Iowa Cavalry	Priv	28	5107	65	12 00	Benton Harbor.
Delaney, John	B, 102nd U. S. Colored Infantry	Priv	23	3752	74	12 00	Coldwater.
Delree, William E	G, 8th Michigan Cavalry	Priv	36	5047	65	12 00	Watersmeet.
Deglett, Leon	M, 1st Mich. Eng. and Mechanics	Priv	22	2371	68	17 00	Saginaw.
DeGroat, Martin	D, 2nd Michigan Cavalry	Priv	35	3932	72	15 00	Gaines.
Dever, William	D, 1st U. S. Engineers	Priv	13	4168	62	12 00	Jackson.
Demond, Richard	M, 10th Michigan Cavalry	Priv	9	4909	61	12 00	Hastings.
DeKruif, Geerlinus	I, 25th Michigan Infantry	Priv	34	1360	64	12 00	Grand Rapids.
DeBoe, Martin	I, 25th Michigan Infantry	Capt	34	4948	73	15 00	Holland.
Diamond, James	H, 7th Michigan Infantry	Priv	14	5147	67	17 00	Saginaw.
Dixon, William	L, 5th Michigan Cavalry	Priv	26	1884	64	12 00	Grand Rapids.
Dignan, Geo. B	14th Battery Michigan Artillery	Priv	20	3883	63	12 00	Fruitport.
Dikeman, Harrison	E, 111th Pennsylvania Infantry	Musician	26	1791	69	12 00	Grand Rapids.
Dillon, Thos. W	G, 27th Michigan Infantry	Priv	17	4224	60	12 00	Hillsdale.
Dirchard, Peter	F, 8th Michigan Cavalry	Priv	13	4765	64	12 00	Detroit.
Dickinson, Simeon F	E, 2nd Michigan Cavalry	Sergt	44	4454	75	20 00	Saginaw.
Dodge, David	I, 9th Michigan Cavalry	Priv	26	5099	62	12 00	Fremont.
Dolton, Alfred	I, 111th N. Y. Infantry	Priv	10	5140	62	12 00	Muskegon.
Dosenbury, John	G, 115th Ohio Infantry	Priv	35	4152	70	12 00	Pierson.
Domino, John	D, 24th Michigan Infantry	Priv	4	4446	67	12 00	Kalamazoo.
Dodd, David W	K, 111th N. Y. Infantry	Priv	37	5166	66	12 00	Delhi.
Doughty, Isaac	B, 9th Michigan Infantry	Priv	21	4686	76	10 00	Paw Paw.
Drake, Wm. H	I, 13th Michigan Infantry	Priv	15	4967	75	20 00	Bloomingdale.
Drake, Byron	G, 2nd U. S. Artillery	Priv	42	4772	71	14 00	Edmore.
Driggs, Albert	K, 1st N. Y. Cavalry	Priv	4	5128	61	None.	Grand Rapids.
Drum, Adam	C, 7th Wisconsin Infantry	Priv	9	5183	79	20 00	Muskegon.
Dunn, John	D, 22nd Michigan Infantry	Priv	15	4990	68	17 00	Sterling.
Dunn, James D	F, 13th Michigan Infantry	Priv	17	1176	66	12 00	Grand Rapids.
Dubois, Francis	A, 7th Michigan Infantry	Priv	19	2134	63	12 00	Saginaw.
Dunnick, John	I, 28th Michigan Infantry	Priv	12	3049	67	12 00	Grand Rapids.
Dupraw, Harvey	F, 6th Michigan Artillery	Priv	19	4434	67	12 00	Grayling.
Dubie, Paul	A, 19th U. S. Infantry	Priv	24	4256	66	12 00	Alpena.
Dulack, John	I, 1st Mich. Eng. and Mechanics	Priv	21	1905	61	12 00	Mt. Clemens.
Dunham, Bartimeus	B, 11th Maine Infantry	Priv	34	3240	76	20 00	White Cloud.
Duhamel, Louis	E, 184th N. Y. Infantry	Priv	36	4165	66	12 00	Flint.
Dubry, Moses	B, 15th Michigan Infantry	Priv	19	4737	64	12 00	Temperance.
Dukek, John	C, 29th Michigan Infantry	Priv	6	4499	78	20 00	Port Huron.
Dymond, Chester	F, 53rd Pennsylvania Infantry	Sergt	40	4987	70	15 00	Vassar.
Dyer, William	G, 4th N. Y. Heavy Artillery	Priv	12	2630	82	20 00	Saginaw.
Dye, Wm. J	E, 3rd Michigan Cavalry	Priv	25	4893	62	12 00	Yankee Springs.
Earle, James D	Staff U. S. Cavalry	Capt	39	5130	65	12 00	Grand Rapids.
Earle, Porter B	L, 114th U. S. Colored Troops	Lieut	26	2274	69	None.	Grand Rapids.
Eastman, Daniel	A, 7th Michigan Cavalry	Priv	25	3084	72	12 00	Detroit.
Eastman, Norris	B, 188th N. Y. Infantry	Priv	46	3914	66	12 00	Saginaw.
Earl, David R	G, 14th Michigan Infantry	Priv	20	5037	65	12 00	Grand Rapids.
Ebert, Edward	H, 24th Michigan Infantry	Priv	6	4444	73	12 00	Galien.
Eby, Elias H	A, 1st Mich. Eng. and Mechanics	Priv	23	4591	73	15 00	Muskegon.
Eddy, Wm. P	L, 7th Michigan Cavalry	Priv	5	4527	64	12 00	Leroy.
Edgin, James	F, 25th Michigan Infantry	Priv	35	3606	68	12 00	Buchanan.

Descriptive list of members of Michigan Soldiers' Home.—Continued.

Name.	Company and Regiment.	Rank.	Service in months.	Home number.	Age.	Pension per month.	Admitted from.
Eding, Henry	I, 25th Michigan Infantry	Priv	44	2348	66	$12 00	Grand Rapids.
Eddy, Geo. D	1st Battery Minnesota Lt. Artillery	Priv	18	4428	71	12 00	Battle Creek.
Ellis, Seth	F, 16th U. S. Infantry	Corp	36	2347	69	12 00	Grand Rapids.
Ellis, Henry C	H, 1st Mich. Light Artillery	Priv	19	2329	63	12 00	Grand Rapids.
Elder, James	G, 7th Michigan Cavalry	Priv	29	2759	70	12 00	Flint.
Emery, John W	C, 70th N. Y. Infantry	Priv	44	3726	67	12 00	Van Buren Co.
Englehart, Henry J	H, 192nd N. Y. Infantry	Priv	5	3311	58	12 00	Hastings.
Ester, James	C, 102nd U. S. Colored Infantry	Priv	23	380	66	12 00	Grand Rapids.
Essex, Aaron P	H, 194th N. Y. Vol. Infantry	Priv	2	4673	72	None.	Lyons.
Everts, Wm. W	I, 2nd N. Y. Mounted Rifles	Priv	6	1852	62	12 00	Big Rapids.
Evans, Welcome H	E, 1st N. Y. Dragoons	Priv	34	5065	63	12 00	Grand Rapids.
Faxon, Hubert C	A, 189th Ohio Infantry	Priv	14	4449	61	8 00	Traverse City.
Farmer, Judson C	A, 1st N. Y. Light Artillery	Priv	9	3106	70	15 00	Grand Rapids.
Farnum, Geo. E	B, 26th Michigan Infantry	Priv	16	4437	63	12 00	Wellsville, N. Y.
Finch, Edward	F, 6th Michigan Cavalry	Priv	12	2679	64	6 00	Spring Lake.
Fisher, Perry G	A, 1st Michigan Cavalry	Priv	25	4681	62	12 00	Kalamazoo.
Finney, James A	G, 2nd Ohio Heavy Artillery	Priv	24	4918	62	12 00	Grand Rapids.
Finn, William	C, 14th Michigan Infantry	Sergt	40	3718	67	17 00	Hamtramck.
FitzPatrick, Owen	A, 27th Michigan Infantry	Priv	35	2282	72	12 00	Grand Rapids.
Fitzgerald, Richard	B, 18th U. S. Infantry	Priv	36	2090	68	12 00	Detroit.
Finnegan, Thomas	C, 22nd N. Y. Infantry	Priv	48	2951	73	12 00	Saginaw.
Fitzpatrick, Jeremiah	B, 14th Michigan Infantry	Corp	44	3485	70	12 00	Grand Rapids.
Fix, Conrad	D, 11th Michigan Cavalry	Priv	23	3320	61	10 00	Kalamazoo.
Ford, Oren J	B, 11th Michigan Infantry	Sergt	37	5072	70	14 00	Kalamazoo.
Foote, James L	H, 5th Michigan Cavalry	Sergt	19	4387	71	15 00	Ithaca.
Force, Hamilton	D, 5th Michigan Cavalry	Priv	35	2891	64	12 00	Detroit.
Fogle, Frederick	G, 58th N. Y. Infantry	Priv	19	5116	61	6 00	Jackson.
Ford, Ambrose S	U. S. S. Paw Paw	Seaman	10	4564	73	15 00	Grand Ledge.
Foster, John H	U. S. S. North Carolina	Fireman	12	4265	75	20 00	Howard City.
Foster, Henry	G, 30th Indiana Infantry	Priv	39	1045	74	12 00	Kent County
Fowler, Alfred H	D, 1st Michigan Infantry	Priv	18	5110	61	12 00	Lansing.
Fosburg, Henry	I, 1st Michigan Cavalry	Priv	12	3198	80	20 00	Grand Rapids.
Fowler, W. W	K, 1st U. S. Vol. Infantry	Priv	48	50	69	12 00	Grand Rapids.
Foster, Samuel	H, 102nd U. S. Colored Infantry	Priv	21	1121	78	8 00	Detroit.
Franklin, Wm. B	L, 1st Tennessee Infantry	Priv	8	2387	58	8 00	Big Prairie.
French, Lafayette	D, 2nd Michigan Infantry	Priv	37	2574	71	12 00	Detroit.
Frost, Robert	E, 3rd Michigan Infantry	Priv	10	3642	68	12 00	Ionia.
Francis, Simeon E	A, 1st Michigan Provost Guards	Priv	29	4432	68	14 00	Decatur.
Fury, Patrick	E, 24th Mich. Infantry	Priv	34	2056	70	15 00	Detroit.
Fuller, Don Herry	C, 1st Berdans Sharp Shooters	Priv	8	3835	67	12 00	New York.
Fuller, Homer P	H, 19th Wisconsin Infantry	Priv	38	4465	71	15 00	Grand Rapids.
Furniss, Chas	L, 6th Michigan Infantry	Priv	10	4456	65	12 00	Hastings.
Furguson, Jno. H	F, 1st N. Y. Light Artillery	Priv	9	4696	64	12 00	Grand Rapids.
Fuller, Lucius E	K, 9th Michigan Infantry	Priv	48	4975	66	12 00	Fowlerville.
Gaynor, Michael W	F, 47th Indiana Infantry	Priv	9	3793	60	8 00	Antrim.
Gardner, Matthew B	F, 131st Pennsylvania Infantry	Priv	9	3056	64	15 00	Buchanan.
Gardner, John	F, 9th Michigan Infantry	Priv	4	3520	74	12 00	Grand Rapids.
Gates, Frank M	L, 2nd Ohio Heavy Artillery	Priv	26	5101	61	8 00	Bayne City.
Gaines, Bart C	M, 2nd Michigan Cavalry	Priv	37	4422	73	15 00	Kalamazoo.
Genia, Joseph C	C, 14th Michigan Infantry	Priv	37	2443	71	12 00	Spring Lake.
George, Elnathan	D, 1st Michigan Sharp Shooters	Priv	9	4487	71	12 00	Cadillac.
Gear, Edward	D, 19th Michigan Infantry	Priv	37	3821	67	12 00	Gobleville.
Gillett, Chas. F	A, 9th Michigan Cavalry	Priv	31	1957	68	15 00	Jackson.
Giles, Michael	G, 8th Illinois Cavalry	Priv	4	3269	60	12 00	Saginaw.
Girardin, Chas. F	A, 2nd Michigan Infantry	Priv	39	1785	71	12 00	Detroit.
Gibson, Henry	I, 2nd Michigan Infantry	Priv	17	812	71	15 00	Kalamazoo.
Giboney, Benjamin F	U. S. Marine Corps	Priv	12	4682	69	12 00	Moorestown.
Glass, Wm. H	F, 2nd Michigan Infantry	Priv	46	2458	67	12 00	Athens.
Gordon, Chas. A	L, 12th N. Y. Cavalry	Priv	22	4389	73	15 00	Detroit.
Goodall, John	B, 7th Michigan Cavalry	Priv	28	4798	65	14 00	St. Joseph.

Descriptive list of members of Michigan Soldiers' Home.—Continued.

Name.	Company and Regiment.	Rank.	Service in months.	Home number.	Age.	Pension per month.	Admitted from.
Goodhue, Benjamin C.	B, 2nd Michigan Sharp Shooters	Priv.	19	2859	69	12 00	Lansing.
Gordon, Harvey	G, 16th Michigan Infantry	Priv.	37	3850	67	$12 00	Bay City.
Goundrill, John S.	B, 14th Michigan Infantry	Priv.	37	3729	68	12 00	Grand Rapids.
Gould, Merle	L, 19th Ohio Light Artillery	Priv.	41	3562	72	15 00	Brest.
Gregg, Wm. A.	H, 2nd Missouri Cavalry	Priv.	17	2892	70	12 00	Jackson.
Green, Wm. H	K, 1st N. Y. Cavalry	Priv.	47	3069	69	12 00	Saginaw.
Grover, Adarial	A, 1st Michigan Light Artillery	Priv.	11	4996	74	15 00	Grand Rapids.
Grunwell, Wm.	G, 8th N. Y. Cavalry	Sergt.	45	3810	70	10 00	Sparta.
Grant, Thos.	G, 14th Michigan Infantry	Priv.	38	2809	62	12 00	Detroit.
Griffin, Ross A.	I, 17th Michigan Infantry	Priv.	5	5094	69	12 00	Ludington.
Grommon, Orville A.	B, 4th Michigan Cavalry	Priv.	19	5023	61	12 00	Hopkins.
Gress, Uriah	H, 28th Michigan Infantry	Corp.	9	4107	69	12 00	Mason.
Granby, Riley G.	G, 1st Michigan Infantry	Priv.	30	2297	71	None.	Mt. Clemens.
Grilley, Edgar E.	C, 10th Michigan Infantry	Corp.	44	3058	64	12 00	Fremont.
Grangel, John	D, 16th Kansas Cavalry	Priv.	17	2524	68	12 00	Clyde.
Grant, Chas. R.	C, 1st Michigan Cavalry	Priv.	13	3369	69	12 00	Howell.
Green, Wesley A.	D, 4th Michigan Cavalry	Lieut.	5	2875	76	15 00	Detroit.
Granger, L. E.	F, 3rd Michigan Infantry	Priv.	36	3281	69	12 00	Lawton.
Griswold, Harvey H.	I, 30th Michigan Infantry	Priv.	6	2668	62	12 00	Flint.
Greening, Michael	C, 24th Michigan Infantry	Priv.	3	5164	68	12 00	Ann Arbor.
Green, Harkness	F, 6th Michigan Cavalry	Priv.	35	2698	81	20 00	Central Lake.
Griffith, Henry S.	Unassigned 24th Michigan Infantry	Priv.	4	5967	74	12 00	Watervliet.
Haddin, Hiram	B, 23rd Connecticut Infantry	Priv.	24	4208	70	15 00	Grand Rapids.
Harrington, Robert	U. S. S. R. R. Cuyler	Seaman	13	4749	64	12 00	Detroit.
Hatch, Edward W.	D, 20th Michigan Infantry	Priv.	36	3425	64	12 00	Ann Arbor.
Hall, George	E, 4th Michigan Cavalry	Priv.	20	5156	64	12 00	Saginaw.
Hall, Emmons	C, 22nd Michigan Infantry	Sergt.	34	4631	68	12 00	Grand Rapids.
Hall, John	I, 11th Michigan Infantry	Corp.	19	2976	64	12 00	Erie.
Hall, Alvin A.	G, 3rd Michigan Infantry	Priv.	20	4763	59	12 00	Pontiac.
Harper, Wm.	21st Battery Indiana Volunteers	Corp.	34	3234	67	12 00	Benton Harbor.
Hart, James	U. S. Marine Corps	Priv.	46	4999	69	12 00	Muskegon.
Hathaway, Ezra D.	F, 17th Michigan Infantry	Priv.	12	4943	74	12 00	Ypsilanti.
Haymacher, Isaac	H, 14th Michigan Infantry	Priv.	5	5179	63	12 00	Detroit.
Hatch, Milo O.	G, 21st Michigan Infantry	Priv.	39	3390	71	15 00	Grand Rapids.
Hart, Geo. W.	G, 18th Pennsylvania Cavalry	Priv.	32	5046	62	8 00	Branch Twp.
Hall, Edmund	F, 14th Michigan Infantry	Priv.	16	4997	64	12 00	Lake County.
Hansen, Albert	C, 12th U. S. Infantry	Priv.	4	4815	60	12 00	Grand Rapids.
Hackett, A. A.	D, 182nd Ohio Infantry	Priv.	10	4279	83	20 00	Leighton.
Harper, Levi J.	D, 2nd Michigan Cavalry	Priv.	37	5028	72	12 00	Antigo, Wis.
Haynes, Francis M.	G, 29th Michigan Infantry	Priv.	12	4084	59	8 00	Grand Rapids.
Harter, John	I, 146th N. Y. Infantry	Priv.	35	2275	77	20 00	Muskegon.
Hall, Nathaniel	F, 23rd Michigan Infantry	Priv.	35	4016	85	20 00	Kinde.
Hart, Jos.	K, 2nd Michigan Infantry	Priv.	23	830	83	20 00	Otter Lake.
Harrison, Alexander M.	C, 70th N. Y. Vol. Infantry	Priv.	18	5176	67	12 00	Van Buren.
Hall, Chas.	I, 22nd Ohio Infantry	Priv.	47	2763	69	12 00	Kalamazoo.
Haynes, Spencer W.	D, 1st Wisconsin Cavalry	Priv.	18	554	68	12 00	Charlevoix.
Harris, Wm. H. No. 2	E, 7th Wisconsin Infantry	Priv.	48	3474	78	20 00	Dryden.
Hart, George	K, 10th U. S. Infantry	Priv.	12	1084	74	15 00	Detroit.
Hardesty, Alexander	C, 30th Indiana Infantry	Priv.	46	1906	60	8 00	Morley.
Henry, Wm.	U. S. Marine Corps	Priv.	15	3671	68	15 00	Wyandotte.
Hendricks, Helmes	I, 9th Michigan Infantry	Priv.	18	3128	69	15 00	Grand Rapids.
Healy, Henry	L, 1st N. Y. Cavalry	Farrier	21	2962	74	12 00	West Branch.
Henry, John	C, 104th Ohio Infantry	Priv.	22	2404	62	12 00	Saginaw.
Henshell, August	F, 13th Michigan Infantry	Priv.	13	3179	82	20 00	Kalamazoo.
Henderson, Chester	G, 4th Michigan Infantry	Priv.	12	4728	67	12 00	Detroit.
Heydenberk, Marquis D.	A, 14th Michigan Infantry	Priv.	10	1157	72	15 00	Fremont.
Heslin, John C.	F, 64th N. Y. Infantry	Priv.	22	3864	67	12 00	Gratiot County.
Hilbert, Percival	E, 105th Ohio Infantry	Priv.	31	2834	65	12 00	Big Rapids.
Hilliker, Robert	C, 22nd Michigan Infantry	Priv.	34	4888	65	12 00	Brinton.
Hickox, Geo. W.	G, 5th N. Y. Heavy Artillery	Priv.	15	3176	65	12 00	Benton Harbor.

***Descriptive list of members of Michigan Soldiers' Home.*—Continued.**

Name.	Company and Regiment.	Rank.	Service 36 months.	Home number.	Age.	Pension per month.	Admitted from.
Hiler, Ira	A, 3rd Michigan Infantry	Priv.	36	4672	72	$15 00	Grand Rapids.
Higgins, James	L, 9th Michigan Cavalry	Priv.	31	4070	64	12 00	Grand Rapids.
Himes, Martin V.	21st N. Y Battery	Priv.	36	1298	69	12 00	Grand Rapids.
Hobbs, William	11th Indiana Battery	Priv.	36	1353	68	12 00	Woodville.
Horseman, Frederick J.	D, 11th Illinois Infantry	Priv.	39	2083	67	12 00	Jackson.
Hovey, John S.	9th Michigan Cavalry	Sgt. Maj.	40	4954	68	17 00	Mulliken.
Horsch, Peter	A, 7th Michigan Cavalry	Priv.	39	2925	65	12 00	Battle Creek.
Howard, Jos. B.	E, 1st Mich. Eng. and Mechanics	Priv.	28	5114	71	17 00	Orleans.
Howard, John	K, 3rd Michigan Cavalry	Priv.	18	3472	73	17 00	Grand Rapids.
Holmes, Geo. B.	U. S. S. Fort Hindman	Seaman	11	1576	63	12 00	Grand Rapids.
Hopkins, Josiah M.	E, 13th Michigan Infantry	Priv.	17	4657	62	12 00	Crystal Valley.
Hodgeman, Geo. W.	G, 2nd Missouri Cavalry	Priv.	4	4839	66	12 00	Detroit.
Hopkins, John C.	G, 4th Michigan Cavalry	Corp.	36	2898	65	12 00	Grand Rapids.
Houd, David	H, 5th Michigan Infantry	Priv.	9	1560	70	12 00	Superior.
Horan, John C.	D, 8th Michigan Infantry	Priv.	27	237	65	12 00	Berlin.
Howes, Thos.	U. S. S. Great Western	Lands'an.	10	2731	64	12 00	Detroit.
Hollister, Wm. F.	F, 22nd Michigan Infantry	Priv.	20	4187	65	12 00	Pontiac.
Hoch, Jacob	D, 1st Mich. Eng. and Mechanics	Priv.	34	5153	69	12 00	Grand Rapids.
Howard, Albert	U. S. S. Great Western	Lands'an.	11	5172	61	12 00	Eveline.
Hobbs, Morris	I, 1st Michigan Cavalry	Priv.	20	1656	64	12 00	Charlevoix.
Hodges, O. W.	I, 17th Michigan Infantry	Corp.	11	3210	66	12 00	South Haven.
Horton, Francis M.	F, 9th N. Y. Heavy Artillery	Priv.	35	3947	62	12 00	Lansing.
Holmes, Eleizur B.	F, 7th Michigan Infantry	Corp.	47	4371	68	12 00	Grand Haven.
Horton, Geo. M.	G, 152nd N. Y. Infantry	Priv.	26	4359	63	10 00	Sterling.
Hodgetts, Geo.	I, 5th Michigan Cavalry	Priv.	38	2797	68	12 00	New York.
Hudson, Philander	D, 147th N. Y. Infantry	Priv.	27	2660	63	12 00	Detroit
Hunt, Wallace J.	H 21st N. Y. Cavalry	Priv.	14	3462	65	12 00	Grand Rapids.
Huggett, John S.	I, 10th Michigan Cavalry	Priv.	25	5111	63	8 00	Ithaca.
Hull, William R.	U. S. S. Red Rover	Seaman	12	4968	66	12 00	Detroit.
Hungerford, Albert W.	E, 102nd U. S. Colored Troops	Sergt.	22	4151	74	20 00	Fremont.
Huckelberry, Thos.	K, 21st Michigan Infantry	Priv.	35	3171	78	20 00	Pierson.
Hurlburt, Isaac	D, 28th Michigan Infantry	Priv.	12	2320	71	12 00	Chester.
Hutchins, Jesse E.	D, 5th Michigan Infantry	Priv.	18	4270	65	12 00	Mt. Clemens.
Hunt, Warren	B, 5th Michigan Infantry	Priv.	36	1731	70	12 00	Lake Odessa.
Humes, Cornelius	A, 14th Ohio Infantry	Priv.	21	4762	67	12 00	Algoma.
Hunt, Harvey B.	G, 41st Ohio Infantry	Priv.	54	1540	72	12 00	Ithaca.
Hyman, George	I and L, 1st Michigan Cavalry	Priv.	57	3848	73	15 00	Grand Rapids.
Hyott, Jos.	G, 15th Michigan Infantry	Priv.	8	4342	82	20 00	Ecorse.
Hyser, Frederick	E, 6th Michigan Cavalry	Priv.	13	2958	63	12 00	Grand Rapids.
Hodge, W. D.	I, 27th Michigan Infantry	Corp.	18	870	63	12 00	Bancroft.
Irish, Welcome M.	D, 9th Michigan Infantry	Priv.	37	3016	69	12 00	Pewamo.
Ireland, James K.	L, 2nd N. Y. Mounted Rifles	Priv.	31	5021	63	8 00	Grand Rapids.
Isham, Chas.	D 5th Michigan Infantry	Priv.	36	1708	68	12 00	Alpine.
Jackson, Wm.	E, 2nd Michigan Infantry	Corp.	50	1707	68	12 00	Jackson.
Jacker, Wm.	H, 4th Michigan Cavalry	Priv.	21	801	71	15 00	Hancock.
Jackson, Jas. No. 2	I, 17th Ohio Infantry	Priv.	4	4041	74	12 00	Grass Lake.
Jarvis, Octave	B, 15th Michigan Infantry	Sergt.	46	3573	68	12 00	Toledo, Ohio.
Jenks, Nicholas F.	E, 23rd Ohio Infantry	Priv.	12	1625	71	15 00	Kalamazoo
Johnson, Alexander	7th Michigan Infantry	Musician	13	4610	79	12 00	Onaway.
Jones, Leroy M.	28th N. Y. Battery	Priv.	22	5074	62	6 00	Grand Rapids.
Jones, James C.	E, 29th Ohio Infantry	Priv.	46	4758	68	12 00	Kingsville, O.
Jordan, Desmond C.	E, 148th N. Y. Infantry	Corp.	34	4384	71	8 00	Orangeville.
Jones, Timothy T.	B and C, 4th Michigan Infantry	Priv.	56	4009	66	12 00	Crystal Valley.
Jones, Thomas	I, 8th N. Y. Cavalry	Priv.	44	2486	72	12 00	Crawford.
Johnson, Joseph H.	H, 24th N. Y. Cavalry	Priv.	31	2589	72	14 00	Saginaw.
Jourdan, Cornelius	C, 37th Illinois Infantry	Priv.	37	432	70	15 00	Stanton.
Jones, Wm. A.	D, 11th N. Y. Infantry	Priv.	37	2794	83	20 00	St. Charles.
Johnson, Thomas	A, Michigan Provost Guards	Priv.	27	5079	73	15 00	Brooklyn.
Jubenville, Henry E.	I, 11th Michigan Infantry	Priv.	41	2285	68	12 00	Detroit.
Karl, Michael	C, 1st Mich. Eng. and Mechanics	Priv.	10	2916	80	20 00	Grand Rapids.

Descriptive list of members of Michigan Soldiers' Home.—Continued.

Name.	Company and Regiment.	Rank.	Service in months.	Home number.	Age.	Pension per month.	Admitted from.
Karker, Albert	D, 6th N. Y. Heavy Artillery	Priv.	19	3630	65	$8 00	Kalamazoo.
Kamhout, Cornelius	I, 25th Michigan Infantry	Priv.	33	872	70	12 00	Big Rapids.
Kennedy, Richard	G, 14th Michigan Infantry	Priv.	15	5173	65	12 00	Clinton.
Kelley, John	U. S. S. Clyde	Fireman	12	4812	71	10 00	Jackson.
Kent, Geo. N.	F, 2nd Vermont Infantry	Priv.	10	4040	70	12 00	Beaverton.
Kellogg, Wm. H.	D, 21st Michigan Infantry	Priv.	10	4895	64	12 00	Grand Rapids.
Kelly, George	K, 11th Michigan Infantry	Priv.	7	3709	66	12 00	Coloma.
Kemble Bradford	I, 140th N. Y. Infantry	Priv.	34	3319	84	12 00	Antrim.
Kepler, Eugene	A, 1st Illinois Light Artillery	Priv.	19	1860	65	12 00	Grand Rapids.
Kelly, William	C, 129th Indiana Infantry	2d Lieut.	37	4414	68	12 00	Kalamazoo.
Kearven, Joseph	K, 21st N. Y. Infantry	Priv.	20	5149	66	12 00	Port Huron.
Keyes, Geo. R.	E, 5th Michigan Infantry	Priv.	17	3400	68	12 00	Detroit.
Kern, Jerome	E, 78th N. Y. Infantry	Priv.	6	4913	65	12 00	Otisco.
Kerwin, Wm.	I, 14th Ohio Infantry	Priv.	37	399	74	14 00	Howell.
Kingsley, Ira L.	Unassigned 1st Michigan Cavalry	Priv.	5	902	60	6 00	Ensley.
King, Clemence	I, 8th Michigan Cavalry	Priv.	19	5180	69	12 00	Bay City.
King, Russell R.	A, 8th Michigan Infantry	Priv.	10	2858	62	12 00	Albion.
Klosterman, Peter	H, 1st Michigan Infantry	Priv.	36	3581	65	12 00	Grand Rapids.
Klinger, Isaac	B, 129th Indiana Infantry	Priv.	7	5135	64	12 00	Muskegon Hts.
Kleckner, Frederick	G, 19th Michigan Infantry	Priv.	33	4777	74	15 00	Cheboygan.
Knickerbocker, Thos. M.	B, 151st Indiana Infantry	Priv.	11	3237	68	12 00	Grass Lake.
Knapp, Wm. B.	C, 104th N. Y. Infantry	Priv.	10	5177	64	12 00	Traverse City.
Koesch, Anton	K, 1st Michigan Light Artillery	Priv.	17	864	95	12 00	Detroit.
Korting, John	H, 17th Michigan Infantry	Priv.	8	4236	73	12 00	Grand Rapids.
Koning, Arie	I, 25th Michigan Infantry	Priv.	35	1066	63	12 00	Grand Haven.
Kutz, Geo. W.	E, 9th Michigan Cavalry	Priv.	9	5053	70	12 00	Grand Rapids.
Lampson, Adelbert	K, 171st Ohio Infantry	Priv.	3	5144	63	12 00	Ottawa Co.
Lake, Isaac	B, 5th Michigan Cavalry	Sergt.	46	1765	71	17 00	Girard.
Lagore, Wm.	G, 39th Pennsylvania Infantry	Priv.	8	3248	78	20 00	Saginaw.
Lannon Conrad	L, 16th Michigan Infantry	Priv.	15	4779	60	24 00	Montrose.
Lashway, Alexander	E, 149th N. Y. Infantry	Priv.	33	5030	65	12 00	Quincy.
Latourette, J. D.	C, 5th Michigan Infantry	Priv.	46	1818	76	20 00	Pontiac.
Lardie, John	A, 3rd Michigan Infantry	Priv.	19	1854	79	20 00	Grand Rapids.
Lawrence, Raselous	G, 10th Michigan Infantry	Priv.	28	1606	63	12 00	Sinclair.
Latham, Samuel	U. S. S. Ticonderoga	Lands'an	19	3690	72	15 00	Hamlin.
Lathrop, Chauncey M.	F, 19th Michigan Infantry	Priv.	34	3737	69	12 00	Rose Lake.
Lake, John C.	I, 10th Michigan Infantry	Priv.	32	5162	64	12 00	Muskegon.
Labontee, Geo. E.	A, 26th Michigan Infantry	Priv.	34	4169	66	12 00	Ludington.
Lamphere, John	I, 4th Michigan Cavalry	Priv.	31	3384	63	8 00	Owosso.
Lagro, Lewis N.	E, 38th N. Y. Infantry	Priv.	20	2159	74	12 00	White Pigeon.
Lamereaux, David	D, 1st Mich. Eng. and Mechanics	Priv.	48	2498	66	14 00	Grand Rapids.
Lapman, Whitfield	G, 4th Michigan Cavalry	Priv.	35	4036	65	12 00	Quincy.
Lang, Wm. G.	A, 2nd Michigan Infantry	Sergt.	41	1652	71	6 00	Detroit.
Laws, Chas.	E, 50th Wisconsin Infantry	Priv.	14	2363	60	12 00	Grand Rapids.
Laporte, Lewis	G, 2nd Mass. Heavy Artillery	Priv.	10	4950	63	12 00	Port Huron.
Lavall, Frederick	K, 29th Michigan Infantry	Priv.	12	5024	64	12 00	Grand Rapids.
Lawrence, Marvin H.	A, 2nd U. S. Light Artillery	Priv.	20	3560	69	15 00	Kalamazoo.
Laughlin, Daniel	U. S. S. Santee	Seaman	48	1523	79	15 00	Ludington.
Lamb, Chas. C.	B, 1st Michigan Cavalry	Priv.	8	2972	62	12 00	Lawton.
Lamphierd, Wilbur T.	I, 10th Michigan Infantry	Priv.	45	2652	64	10 00	Lincoln.
Lessard, Francis	G, 1st Michigan Lancers	Priv.	5	3775	73	Unknown.	Sault Ste. Marie.
Lee, Joseph	E, 2nd N. Y. Mounted Rifles	Priv.	52	3114	76	20 00	Ingersoll.
Lee, Ralph A.	K, 1st Michigan Cavalry	Priv.	20	3302	63	10 00	Grand Rapids.
Leonard, Hiel S.	C, 101st Pennsylvania Infantry	Priv.	44	5082	72	12 00	Grand Rapids.
Left, Joseph	E, 69th Illinois Infantry	Priv.	3	5070	73	12 00	Charlevoix.
Lemirand, Eli	E, 17th Michigan Infantry	Priv.	18	3124	59	12 00	So. Rockwood.
Ledyard, Wm. B.	E, 20th Indiana Infantry	Corp.	32	750	73	15 00	Sturgis.
Lee, Lewis D.	E and K, 23rd Ohio Infantry	Sergt.	51	1573	76	20 00	Frankfort.
Ledley, James H.	B, 8th N. Y. Cavalry	Priv.	9	4576	62	8 00	Tallmadge.
Lee, Wm. S.	F, 8th Michigan Infantry	Priv.	9	2777	74	20 00	Coral.

Descriptive list of members of Michigan Soldiers' Home.—Continued.

Name.	Company and Regiment.	Rank.	Service in months.	Home number.	Age.	Pension per month.	Admitted from.
Lewis, Francis O.	D, 1st Ohio Infantry	Priv.	15	5086	65	$12 00	Lansing.
Leilous, Henry C.	F, 5th N. Y. Cavalry	Priv.	32	5121	64	12 00	Jackson.
Leiby, John B.	I, 1st Michigan Infantry	Priv.	12	1666	72	15 00	Saginaw.
Lewis, Eliphalet	B, 3rd Iowa Infantry	Priv.	37	5048	74	12 00	Grand Rapids.
Lefevre, Louis	I, 30th Massachusetts Infantry	Priv.	10	1112	95	20 00	Palmyra.
Lindley, Henry	U. S. S. Marmora	Lands'an.	13	2389	65	12 00	Stockford.
Littlejohn, A.	I, 2nd Michigan Cavalry	Sergt.	48	2625	70	12 00	Detroit.
Little, Wm. S.	A, 26th N. Y. Infantry	Priv.	37	4684	65	12 00	Saginaw.
Little, John	K, 1st Colorado Cavalry	Priv.	50	5133	78	20 00	Colfax.
Linyer, Henry	I, 20th U. S. Colored Infantry	Priv.	12	2750	67	12 00	Detroit.
Loomis, Oren P.	12th N. Y. Battery Artillery	Priv.	34	1162	66	12 00	Battle Creek.
Long, Wallace I.	D, 87th Ohio Infantry	Priv.	4	4337	65	12 00	Brighton.
Loop, Havillah J.	F, 115th N. Y. Infantry	Priv.	34	3704	74	12 00	Flint.
Lount, Ira A.	25th N. Y. Independent Battery	Priv.	37	4063	66	17 00	Saginaw.
Lowden, Thos.	D, 1st Mich. Eng. and Mechanics	Priv.	21	4312	74	15 00	Grand Rapids.
Lowis, John	K, 28th Michigan Infantry	Priv.	12	3010	73	15 00	Holland.
Louthan, Robt. M.	H, 67th Ohio Infantry	Priv.	11	5159	72	15 00	Gladwin.
Love, Almond	C, 3rd Ohio Cavalry	Priv.	18	2289	68	12 00	Saginaw.
Lyon, Hervey	E, 1st Mich. Eng. and Mechanics	Priv.	21	5154	70	17 00	Boyne City.
Mahoney, James	G, 29th Michigan Infantry	Priv.	9	4908	61	12 00	Kraft.
Martin, Gregory	K, 2nd N. Y. Heavy Artillery	Priv.	8	4116	77	20 00	Clare.
Marks, Chas.	L, 10th Michigan Cavalry	Priv.	7	1140	75	20 00	Muskegon.
Magoon, Edward M.	E, 9th Michigan Cavalry	Priv.	32	5054	65	12 00	Lawton.
Madden, Robert	Battery L, 1st Michigan Artillery	Priv.	35	4484	64	17 00	St. Johns.
Mather, John A.	K, 67th Ohio Infantry	Priv.	33	2351	62	12 00	Bay City.
Marr, Wm. H.	B, 44th Illinois Infantry	Priv.	36	3377	73	12 00	Grand Rapids.
Maybee, Munson W.	K, 60th Ohio Infantry	Priv.	39	5062	59	12 00	Bronson.
Matthews, Amherst W.	K, 23rd Michigan Infantry	Priv.	10	4266	82	20 00	Detroit.
Magruder, John T.	B, 127th U. S. Colored Infantry	Priv.	13	5136	66	12 00	Flint.
Maher, John	U. S. S. Mercidita	Seaman	13	2545	74	12 00	Lansing.
Mans, Chas.	A, 26th Michigan Infantry	Sergt.	34	5067	60	10 00	Grand Rapids.
Martin, Henry	A, 12th Michigan Infantry	Corp.	48	3584	69	17 00	Grand Rapids.
Mason, Joseph	G, 27th Michigan Infantry	Priv.	38	61	69	12 00	Dayton, O.
Merritt, Lewis	D, 9th Michigan Infantry	Priv.	17	2480	62	10 00	Plainfield.
Melvin, Lambert S.	H, 100th N. Y. Infantry	Priv.	36	3863	67	12 00	Constantine.
Mellen, Edwin	B, 8th U. S. Infantry	Priv.	36	3765	69	12 00	Detroit.
Mead, Lavant	M, 6th U. S. Cavalry	Priv.	42	3066	70	15 00	Au Sable.
Mershon, Chas.	H, 15th Indiana Infantry	Priv.	5	2587	71	None.	Grand Rapids.
Meade, Jesse H.	F, 12th Michigan Infantry	Priv.	3	4232	73	15 00	Butler Twp.
Mench, David E.	1st Illinois Light Artillery	Priv.	41	4545	67	12 00	Grand Rapids.
Mead, Lester	G, 12th Michigan Infantry	Priv.	25	4524	63	12 00	Hastings.
Merritt, Sylvester	D, 166th Ohio Infantry	Priv.	4	4420	82	20 00	Alma.
Miller, David G.	K, 15th Michigan Infantry	Sergt.	41	2319	78	20 00	Muncie, Ind.
Miller, John F.	H, 23rd Michigan Infantry	Corp.	34	4128	68	12 00	Eatonville.
Mitchell, John	C, 102nd U. S. Colored Infantry	Priv.	21	3942	67	17 00	Grand Rapids.
Miner, Geo. H.	B, 10th Michigan Infantry	Priv.	46	3902	63	12 00	Port Huron.
Miller, Jacob	Unassigned 11th Michigan Cavalry	Priv.	11	5092	65	12 00	Adrian.
Miles, Lafayette	M, 6th Michigan Cavalry	Priv.	36	4445	63	12 00	Grand Rapids.
Miller, Geo. B.	K, 2nd N. Y. Cavalry	Priv.	41	5055	59	10 00	Charlotte.
Miller, David A.	I, 19th Michigan Infantry	Corp.	26	4655	68	12 00	St. Joseph.
Miller, Henry	L, 12th Pennsylvania Cavalry	Priv.	20	1064	65	12 00	Algoma.
Miller, Samuel	A, 41st Ohio Infantry	Priv.	25	4653	73	15 00	Scotts.
Milliman, Joel A.	F, 129th Indiana Infantry	Priv.	19	4493	61	12 00	Fremont.
Miller, Reuben	G, 86th Ohio Infantry	Priv.	13	4687	61	10 00	Onondaga.
Millis, H. S.	F, 13th Michigan Infantry	Priv.	40	3923	65	12 00	Detroit.
Miller, Lewis	A, 30th Michigan Infantry	Priv.	6	4693	80	20 00	Detroit.
Mills, Wm. M.	H, 12th Illinois Infantry	Priv.	46	2328	65	12 00	Newaygo.
Moore, Byron W.	F, 21st Michigan Infantry	Corp.	35	4754	73	15 00	Greenville.
Moore, Joseph	A, 4th Michigan Cavalry	Priv.	21	1839	71	12 00	Detroit.
Moore, Sylvester	F, 8th N. Y. Heavy Artillery	Priv.	38	4357	63	8 00	St. Johns.

Descriptive list of members of Michigan Soldiers' Home.—Continued.

Name.	Company and Regiment.	Rank.	Service in months.	Home number.	Age.	Pension per month.	Admitted from.
Morrisette, Joseph	E, 16th Michigan Infantry	Priv	46	2692	80	$20 00	Detroit.
Moshier, Geo. K	19th N. Y. Independent Battery	Priv	34	5093	61	12 00	Grand Rapids.
Morse, Henry M	A, 3rd Michigan Infantry	Priv	36	2534	69	12 00	Grand Rapids.
Morey, Ira H	M, 2nd Ohio Artillery	Priv	37	3644	75	15 00	Augusta.
Moore, Frederick C.	E, 24th Michigan Infantry	Priv	5	4703	60	10 00	Grand Rapids.
Moore, John A	14th Battery Michigan Lt. Artillery.	Priv	19	1919	63	12 00	Detroit.
Morris, James	A, 60th Illinois Infantry	Priv	12	607	77	12 00	Wexford Co.
Morley, Jasper	D, 188th N. Y. Infantry	Priv	3	2361	71	12 00	Ashland.
Mull, Henry	D, 16th U. S. Infantry	Priv	36	4314	66	12 00	Paw Paw.
Muma, Henry	F, 6th Michigan Cavalry	Priv	27	4520	64	17 00	Luther.
Murray, Alonzo	A, 146th N. Y. Infantry	Priv	19	3687	68	12 00	Grand Rapids.
Mumbar, David	E, 54th Pennsylvania Infantry	Priv	50	3896	71	15 00	South Lyons.
Mullen, James	U. S. S. Vermont	Seaman	9	2965	75	20 00	Blackmar.
McAdams, Plinn L	2nd Ohio Independent Battery	Priv	38	4867	66	12 00	Edmore.
McBride, Wm	K, 6th Ohio Infantry	Priv	48	3699	66	12 00	Bay City.
McCabe, John	C, 8th Michigan Cavalry	Priv	19	2199	62	12 00	Detroit.
McCarty, Curtis G	G, 10th Illinois Infantry	Priv	36	4607	80	20 00	Tekonsha.
McConnell, John	C, 49th N. Y. Infantry	Priv	37	3563	62	12 00	Moscow.
McClure, Orange	F, 5th Michigan Infantry	Priv	49	3489	73	15 00	Grand Rapids.
McCracken, John	F, 2nd N. Y. Cavalry	Priv	21	4705	58	8 00	Grand Rapids.
McCullum, Henry	D, 19th U. S. Infantry	Priv	13	3961	62	12 00	Detroit.
McCann, Wm	U. S. S. North Carolina	Seaman	25	1541	80	20 00	Detroit.
McCarty, Richard	I, 8th Michigan Cavalry	Priv	6	4959	59	10 00	Kalamazoo.
McCracken, Lewis	H, 122nd N. Y. Infantry	Priv	34	5013	67	12 00	Muskegon.
McClellan, George	F, 14th Michigan Infantry	Priv	16	4509	70	12 00	St. Louis.
McCall, Thos. D	B, 1st Michigan Sharp Shooters	Priv	29	4206	62	14 00	Milford.
McDonald, Ronald	U. S. S. Reindeer and Essex	Seaman	7	1115	88	20 00	Muskegon.
McGovern, Frank	E, 12th Illinois Cavalry	Priv	29	3600	61	10 00	Battle Creek.
McIllewe, Edward	3rd Battery Maine Artillery	Priv	8	4619	67	12 00	Standish.
McKinley, Edwin	H, 22nd Michigan Infantry	Priv	34	492	64	12 00	Howell.
McLeod, Henry C.	E, 15th Michigan Infantry	Priv	29	5078	63	12 00	Pontiac.
McManus, Thos	M, 9th N. Y. Heavy Artillery	Priv	37	1850	71	12 00	Grand Rapids.
McMillan, Wm	A, 1st Mich. Eng. and Mechanics	Priv	21	3534	64	12 00	Saginaw.
McMillan, Washington	H, 150th Pennsylvania Infantry	Priv	34	3428	76	20 00	Hope.
McNally, Hugh	K, 20th Michigan Infantry	Priv	33	4415	70	20 00	Chelsea.
McNeal, Robert	D, 23rd Michigan Infantry	Priv	24	4546	70	12 00	Tuscola Co.
McNall, Lyman H	A, 17th Michigan Infantry	Priv	22	4450	72	15 00	Hillsdale.
McNamara, Patrick	C, 2nd Michigan Cavalry	Priv	20	3306	68	12 00	Edmore.
McNair, Eugene	C, 12th Michigan Infantry	Priv	49	3118	64	12 00	Dowagiac.
McQueen, Henry	D, 22nd Michigan Infantry	Priv	30	1790	66	12 00	Bay City.
Naracong, John	B, 34th Ohio Infantry	Priv	18	958	67	12 00	Port Huron.
Nellis, Geo. R	A, 10th Michigan Cavalry	Corp	27	4262	64	24 00	Fremont.
Newell, Alonzo	K, 3rd Wisconsin Infantry	Priv	36	2991	64	12 00	Ellsworth.
Newell, Wm. E	K, 4th Michigan Infantry	Priv	27	5152	69	12 00	Lansing.
Nichols, Levi	G, 30th Michigan Infantry	Priv	29	3340	67	12 00	Shepherd.
Nicholson, Peter	G, 14th Michigan Infantry	Sergt	43	3629	81	20 00	Detroit.
Nichols, Hartwell C	E, 8th Michigan Infantry	Priv	10	2532	61	8 00	Girard.
Nichols, Daniel W	A, 99th Pennsylvania Infantry	Sergt	30	1277	72	15 00	East Saginaw.
Norris, Albert F	E, 1st Mich. Eng. and Mechanics	Priv	23	4796	64	12 00	Edmore.
Noble, Wm. A	H, 13th Michigan Infantry	Sergt	30	3516	78	20 00	Duluth.
Norris, Chas. A	A, 25th Michigan Infantry	Priv	34	54	69	15 00	Marshall.
North, Joseph W	A, Michigan Provost Guards	Priv	29	4318	79	20 00	Paw Paw.
Ogden, Henry J	I, 9th Michigan Cavalry	Priv	25	4627	63	12 00	California Twp.
Opfir, John	G, 9th Michigan Cavalry	Priv	23	4623	70	12 00	Marine City.
Orth, John	D, 24th Michigan Infantry	Priv	38	1743	66	12 00	Saginaw.
Orwig, Nathan J	L, 2nd Ohio Heavy Artillery	Corp	25	5041	64	12 00	Alma.
Orlop, Chas. D	L, 10th Michigan Cavalry	Priv	25	5097	63	12 00	Cascade.
Osborn, James	M, 2nd Michigan Cavalry	Priv	47	4708	72	15 00	Ferry.
Osterhout, Chas. E	C, 6th Michigan Heavy Artillery	Priv	11	3585	63	12 00	Muskegon.
O'Brien, Thos	F, 21st Michigan Infantry	Priv	10	4960	69	12 00	Oakfield.

Descriptive list of members of Michigan Soldiers' Home.—Continued.

Name.	Company and Regiment.	Rank.	Service in months.	Home number.	Age.	Pension per month.	Admitted from.
O'Connor, Maurice	D, 27th Michigan Infantry	2d Lieut.	43	4993	70	$15 00	Ann Arbor.
O'Donnell, Edward	B, 35th Indiana Infantry	Priv.	44	2206	62	12 00	Big Rapids.
O'Mara, Roda	D, 37th U. S. Infantry	Priv.	18	2224	69	12 00	Montcalm Co.
O'Neill, Frank	K, 20th Michigan Infantry	Priv.	8	2909	64	12 00	Grayling.
O'Neal, Chas	D, 11th Michigan Infantry	Priv.	23	4310	63	12 00	Ionia.
Patrick, Harvey S	G, 19th Michigan Cavalry	Priv.	8	3266	71	15 00	Wyoming.
Parmeter, Samuel	F, 66th Ohio Infantry	Priv.	5	361	79	12 00	Battle Creek.
Parks, James E	B, 7th Michigan Infantry	Priv.	3	5098	66	12 00	Owosso.
Page, Edway G	A, 28th Michigan Infantry	Corp.	21	3174	65	12 00	Menominee.
Partridge, E. B	I, 67th Ohio Infantry	Priv.	11	1915	66	14 00	Adrian.
Palmer, Alva H	C, 48th Indiana Infantry	1st Lieut.	44	2942	65	12 00	Hart.
Palmer, Judson	A, 20th Michigan Infantry	Priv.	32	3542	64	12 00	Wayne Co.
Page, Enos	G, 10th Michigan Cavalry	Priv.	25	3859	59	12 00	Grand Rapids.
Palmer, Geo. H	G, 7th Michigan Infantry	Priv.	16	4388	65	12 00	Tittibawassee.
Patterson, Hugh	K, 47th N. Y. Infantry	Priv.	5	2852	71	12 00	Saginaw.
Parks, Burnett	B, 41st Ohio Infantry	Priv.	51	3741	71	12 00	Fraser.
Parks, Daniel	F, 29th Michigan Infantry	Priv.	12	2193	78	20 00	Grand Rapids.
Parmyes, Daniel	B, 67th Ohio Infantry	Priv.	45	748	69	12 00.	La Salle.
Parmelee, Theodore S	K, 1st Michigan Infantry	Priv.	21	4813	62	10 00	Charlevoix.
Peck, Alroy E	A, 196th Ohio Infantry	Priv.	4	4941	75	12 00	Clarendon.
Perry, Chas. E	G, 108th N. Y. Infantry	Priv.	34	5045	68	12 00	Eaton Rapids.
Pettibone, Harvey	B, 16th Michigan Infantry	Priv.	4	1831	68	12 00	Grand Rapids.
Pelton, Henry I	K, 19th Michigan Infantry	Priv.	37	5019	67	12 00	Edmore.
Pearson, Jacob	U. S. Navy	Seaman	40	2784	69	12 00	Pentwater.
Perryman, John	K, 17th Michigan Infantry	Priv.	36	2175	63	14 00	Charlotte.
Peer, Henry	D, 14th Missouri Infantry	Priv.	4	1253	68	12 00	Yankee Springs.
Pfister, John	A, 1st W. Va. Light Artillery	Priv.	36	1401	73	15 00	Harbor Springs.
Phillips, David	H, 2nd Michigan Infantry	Priv.	40	3373	70	22 00	Detroit.
Phelps, Theron	G, 9th Michigan Infantry	Priv.	7	4197	71	15 00	Kalamazoo.
Phillips, Geo. W	D, 21st Michigan Infantry	Priv.	34	4898	70	12 00	Frankfort.
Pierce, Daniel N	F, 8th Michigan Infantry	Priv.	39	4664	65	12 00	Battle Creek.
Pierce, Melvin	K, 18th Michigan Infantry	Priv.	34	4645	68	12 00	Bedford Twp.
Potter, John G	B, 14th N. Y. Infantry	Priv.	22	5122	60	12 00	Stanwood.
Powers, William	A, 24th Michigan Infantry	Priv.	3	5175	77	20 00	Buchanan.
Porter, John C	D, 22nd N. Y. Cavalry	Priv.	3	2468	60	12 00	Lansing.
Post, Phillip	E, 2nd Michigan Cavalry	Priv.	48	4646	73	15 00	Plainfield.
Post, Jacob	E, 2nd Michigan Cavalry	Priv.	42	936	71	15 00	Plainfield.
Post, Geo. W	F, 33rd U. S. Infantry	Priv.	8	3649	59	8 00	Mundy.
Pope, Chas	C, 19th Michigan Infantry	Priv.	36	2288	66	12 00	Lansing.
Platt, Royal G	F, 1st Michigan Sharp Shooters	Priv.	26	1928	62	8 00	Detroit.
Plunkett, James	1st N. Y. Battery	Corp.	48	4311	67	12 00	Alpena.
Proctor, Wm. Thorpe	B, 7th Michigan Cavalry	Priv.	16	5044	67	12 00	Benton Harbor.
Price, Geo. W	Unassigned 18th Michigan Infantry	Priv.	2	3112	67	None.	Grand Rapids.
Prickett, Phillip	B, 90th N. Y. Infantry	Priv.	9	3900	64	12 00	Benton.
Prouty, James A	E, 19th Michigan Infantry	Priv.	34	3493	65	12 00	St. Joseph.
Price, Wm	U. S. S. Antona	Seaman	16	4904	71	15 00	Ashland.
Putnam, James	D, 4th Michigan Cavalry	Priv.	35	4906	71	15 00	Summit City.
Quay, Edwin S	E, 19th Michigan Infantry	Priv.	19	4635	65	12 00	Grand Rapids.
Quake, John	E, 13th Michigan Infantry	Priv.	17	4899	74	15 00	Three Rivers.
Quinn, Thos	I, 1st Maryland Cavalry	Sergt.	15	3186	67	12 00	Wayne Co.
Quinn, James B	U. S. S. Chicora	Seaman	13	2665	68	12 00	Port Huron.
Quinn, John	E, 98th N. Y. Infantry	Priv.	43	4648	68	12 00	Alpena.
Rann, Lorenzo D	K, 102nd U. S. Colored Infantry	Priv.	10	3614	72	12 00	Benzonia.
Rathbun, Geo. W	B, 18th Michigan Infantry	Priv.	10	2939	65	12 00	Quincy.
Reed, Seymour	L, 1st Michigan Cavalry	Priv.	48	4539	66	14 00	Capac.
Reed, Samuel W	F, 15th Michigan Infantry	Priv.	10	4947	67	12 00	Grand Rapids.
Reese, Martin	D, 32nd Ohio Infantry	Priv.	47	5020	66	12 00	Fulton.
Reeve, James	F, 15th Michigan Infantry	Priv.	23	5141	74	17 00	Holland.
Reed, Chas. W	H, 14th Michigan Infantry	Priv.	43	4659	62	12 00	Ypsilanti.
Remington, Josephus	D, 11th Michigan Infantry	Priv.	7	5181	71	15 00	Ypsilanti.

Descriptive list of members of Michigan Soldiers' Home.—Continued.

Name.	Company and Regiment.	Rank.	Service in months.	Home number.	Age.	Pension per month.	Admitted from.
Reany, Wm.	U. S. S. Gunboat Pautuxet	Seaman	12	1322	80	$15 00	Battle Creek.
Reynolds, Daniel L.	E, 28th N. Y. Infantry	Priv.	25	5123	69	12 00	Holland.
Reynolds, Alva	B, 5th Michigan Cavalry	Priv.	35	4976	84	20 00	Nankin.
Revere, Hiram	K, 1st Michigan Cavalry	Priv.	6	5040	58	6 00	Boyne City.
Reid, Wm.	A, 2nd Michigan Infantry	Priv.	16	852	79	20 00	Detroit.
Renner, Henry B.	B, 7th Michigan Infantry	Priv.	6	2509	77	12 00	Leonidas.
Rhoal, John C.	E, 2nd Ohio Cavalry	Priv.	48	1130	75	12 00	Detroit.
Ricker, Brainard A.	E, 11th Maine Infantry	Priv.	11	4292	60	10 00	Grand Rapids.
Riley, Geo. W.	L, 7th Michigan Cavalry	Priv.	10	5115	60	12 00	St. Joseph.
Ritz, Geo.	C, 55th Ohio Infantry	Priv.	18	4381	68	12 00	Dorr.
Rix, Nathaniel	F, 4th Michigan Cavalry	Blksmith.	35	1592	70	12 00	Grand Rapids
Rider, Otis A.	D, 12th Michigan Infantry	Priv.	12	4852	64	12 00	Bangor.
Rivard, Antoine	E, 5th Michigan Infantry	Priv.	32	4203	77	20 00	Millard.
Ripple, John	I, 25th Michigan Infantry	Priv.	37	3322	72	12 00	Wheatfield.
Rogers, Henry N.	D, 26th Michigan Infantry	Corp.	32	1704	71	15 00	Alma.
Rodier, Antoine B.	D, 23rd Michigan Infantry	Priv.	37	4246	67	12 00	Detroit.
Roberts, Isadore	H, 15th Michigan Infantry	Priv.	34	5137	78	20 00	Monroe.
Root, Moses W.	B, 20th Michigan Infantry	Priv.	36	4343	62	12 00	Battle Creek
Roberts, James H.	D, 21st Michigan Infantry	Priv.	6	918	66	17 00	Tallmadge.
Roberts, Joseph	D, 11th Michigan Infantry	Priv.	4	5113	67	12 00	Monroe.
Rose, Timothy	F, 1st Connecticut Infantry	Priv.	3	2757	77	20 00	Grand Rapids
Rogers, Wm. H.	A, 2nd U. S. Cavalry	Corp.	30	4596	67	12 00	Saginaw.
Rogers, James C.	A, 17th Michigan Infantry	Priv.	35	1567	67	12 00	Reed City.
Rogers, James	B, 91st N. Y. Infantry	Priv.	23	4425	75	12 00	Bay City.
Rosier, Edward	K, 1st Mich. Light Artillery	Corp.	31	789	61	12 00	Detroit.
Roberts, Henry	21st Battery N. Y. Artillery	Priv.	22	1990	72	15 00	Jackson.
Rooney, Peter	G, 18th Michigan Infantry	Priv.	20	1721	63	12 00	Cassnovia.
Rogers, Byron A.	H, 183rd Ohio Infantry	Priv.	17	4122	60	12 00	Fife Lake.
Rock, Thomas	K, 40th Pennsylvania Infantry	Priv.	21	4087	71	12 00	Onaway.
Roys, Holmes	D, 10th Michigan Cavalry	Priv.	32	2671	60	8 00	Grand Rapids.
Rose, Wm. D.	F, 80th N. Y. Infantry	Priv.	36	4871	69	12 00	Rogers City.
Robertson, Chas. H.	H, 27th Massachusetts Infantry	Priv.	46	4180	68	12 00	Grand Rapids.
Robinson, Isaac A.	H, 26th N. Y. Cavalry	Priv.	5	5117	65	12 00	Hinton Twp.
Rust, David	B, 6th Michigan Cavalry	Priv.	34	4181	71	15 00	Grandville.
Ryan, Michael	I, 1st Michigan Cavalry	Priv.	36	5142	71	17 00	Kalamazoo.
Ryan, James	M, 10th Ohio Heavy Artillery	Priv.	22	4981	68	17 00	Centerville.
Savage, James M.	I, 23rd Michigan Infantry	Priv.	34	2522	61	12 00	Mancelona.
Sackett, James K.	E, 19th Michigan Infantry	Priv.	34	4962	68	20 00	Batavia.
St. Andre, Adolphus	K, 7th Michigan Cavalry	Priv.	24	4886	64	12 00	Mackinaw Island.
St. Clair, Joseph	G, 1st Michigan Artillery	Priv.	36	2911	71	15 00	Cambria.
Sanders, John	D, 1st Michigan Sharp Shooters	Priv.	20	1231	67	12 00	Lansing.
Sanford, John H.	I, 20th N. Y. Colored Infantry	Priv.	12	5104	68	12 00	Ypsilanti.
Sawden, Christopher	C, 12th Michigan Infantry	Priv.	24	2125	74	15 00	Detroit.
Sabin, Eugene M.	E, 194th N. Y. Infantry	Priv.	1	5155	60	None.	Grand Rapids.
Scouten, Isaac D.	C, 169th Pennsylvania Infantry	Priv.	9	4419	71	15 00	Leroy.
Schroeder, Philip	A, 2nd Pennsylvania Artillery	Priv.	25	2082	73	15 00	Saginaw.
Scott, Samuel W.	A, 1st Michigan Infantry	Priv.	13	3274	81	20 00	Stockbridge.
Schofield, Thos.	I, 8th N. Y. Heavy Artillery	Priv.	9	5027	67	12 00	St. Ignace.
Schuler, John	H, 1st Michigan Cavalry	Corp.	55	1324	67	12 00	Warren.
Schermerhorn, John	U. S. S. North Carolina	Coal h'v'r.	34	4239	62	8 00	Kalkaska.
Schneiter, Abraham	A, 24th Michigan Infantry	Priv.	35	3543	64	12 00	Jackson.
Schwab, Geo. B.	B, 6th Michigan Heavy Artillery	Priv.	19	3692	65	12 00	Ann Arbor.
Scott, Franklin A.	Unassigned	Priv.	2	4887	76	None.	Tyrone Twp.
Scott, John	H, 17th Michigan Infantry	Corp.	34	4746	76	15 00	Jackson.
Schulters, John	F, 12th Michigan Infantry	Priv.	46	1390	81	20 00	Three Rivers.
Seeley, Jhiel	E, 11th Michigan Infantry	Priv.	7	1587	69	12 00	Petoskey.
Selak, Martin	K, 2nd Pennsylvania Infantry	Priv.	3	2330	72	15 00	Detroit.
Selleck, Albert A.	G, 9th Michigan Infantry	Priv.	20	4229	62	17 00	Pontiac.
Severance, Geo.	M, 1st Michigan Light Artillery	Priv.	33	1914	64	12 00	Grand Rapids.
Seeley, Alford L.	K, 128th Ohio Infantry	Priv.	8	5186	82	30 00	Farwell.

Descriptive list of members of Michigan Soldiers' Home.—Continued.

Name.	Company and Regiment.	Rank.	Service in months.	Home number.	Age.	Pension per month.	Admitted from.
Shea, John	A, 30th Michigan Infantry	Priv.	6	1675	69	$12 00	Detroit.
Shurragar, Franklin P. L.	H, 8th Michigan Infantry	Priv.	32	2518	64	12 00	Jackson.
Shadduck, Geo.	C, 3rd Michigan Infantry	Priv.	37	2751	75	12 00	Courtland.
Shelley, Sidney M.	F, 2nd Michigan Cavalry	Priv.	22	4932	67	12 00	Edmore.
Sharpsteen, Myron	G, 14th N. Y. Heavy Artillery	Priv.	22	1738	64	12 00	Jackson.
Sheldon, Chas. W.	C, 1st Mich. Eng. and Mechanics	Priv.	48	2417	66	12 00	Grand Rapids.
Shields, John	G, 1st N. Y. Artillery	Priv.	29	3272	71	None.	Bangor.
Shaft, Gilbert C.	I, 1st Mich. Eng. and Mechanics	Priv.	37	4733	65	12 00	Oxford.
Shreeves, Roselle C.	B, 22nd Michigan Infantry	Priv.	34	4951	68	12 00	Ira.
Shovan, Dennis	D, 30th Michigan Infantry	Priv.	6	2727	64	12 00	Saginaw.
Sherman, Gideon H.	K, 10th Michigan Infantry	Sergt.	45	3365	70	15 00	Lansing.
Shay, David L.	D, 1st Michigan Light Artillery	Priv.	11	5187	62	12 00	Wayland.
Shoemaker, Levi	F, 16th Michigan Infantry	Priv.	36	2791	72	15 00	Mason Co.
Shipman, Phineas H.	G, 11th Michigan Infantry	Priv.	7	4108	81	12 00	Muskegon.
Sisco, Oliver	B, 11th Michigan Cavalry	Priv.	23	3564	65	12 00	Luther.
Sinclair, Edward	H, 14th Michigan Infantry	Priv.	43	4830	69	12 00	Detroit.
Simmons, Wm. C.	B, 5th Iowa Cavalry	Sergt.	47	5010	66	12 00	Grand Rapids.
Simmons, Harvey	E, 12th Michigan Infantry	Priv.	15	3083	65	12 00	Allendale.
Skinner, Wm.	K, 12th N. Y. Cavalry	Priv.	23	3733	64	12 00	Allegan.
Skinner, Edward	E, 10th Michigan Cavalry	Priv.	8	5100	71	15 00	Central Lake.
Sleight, Geo. A.	C, 2nd Michigan Cavalry	Priv.	42	2995	69	12 00	Kent County.
Sliter, Geo. H.	H, 21st Michigan Infantry	Priv.	5	3277	64	12 00	Kent County.
Slocum, Chas. B.	K, 3rd N. Y. Infantry	Priv.	25	3449	65	12 00	Muskegon.
Smith, Ray V.	E, 3d Michigan Infantry	Priv.	11	4302	76	20 00	Grand Rapids.
Smith, Edgar C.	H, 2nd California Cavalry	Priv.	36	1885	68	None.	Grand Rapids.
Smith, Crawford	B, 124th Ohio Infantry	Priv.	8	3238	72	15 00	Grand Rapids.
Smith, Jacob F.	I, 20th Michigan Infantry	Priv.	33	2111	74	12 00	Battle Creek.
Smith, Robert D.	14th Battery Mich. Lt. Artillery	Priv.	12	3312	68	12 00	Kalamazoo.
Smith, Pliny	B, 6th Michigan Cavalry	Sergt.	33	2824	79	20 00	Grand Rapids.
Smith, Jabez	D, 30th Michigan Infantry	Priv.	7	5050	63	12 00	Monroe.
Smith, Milo W.	H, 19th Wisconsin Infantry	Priv.	41	4669	61	12 00	Allegan.
Smith, W. H. H.	D, 65th Ohio Infantry	1st Lieut.	50	3402	67	12 00	St. Johns.
Smith, Francis	F, 90th N. Y. Infantry	Priv.	9	4317	65	12 00	Chase.
Smith, Jacob	E, 6th Michigan Infantry	Priv.	48	1862	69	12 00	Detroit.
Smith, Alva J.	B, 21st Michigan Infantry	Priv.	5	2775	68	12 00	Mikado.
Smith, Mansfield	A, 2nd U. S. Colored Infantry	Priv.	31	2335	62	12 00	Detroit.
Smith, Geo. W. No. 1	E, 14th Michigan Infantry	Priv.	9	1128	80	20 00	Clare County.
Smith, Thos.	E, 18th Michigan Infantry	Priv.	34	5064	68	12 00	Jackson.
Smith, Samuel, No. 1	C, 12th Michigan Infantry	Priv.	46	4023	72	6 00	Mendon.
Smith, Samuel, No. 3	H, 17th Michigan Infantry	Priv.	37	4745	67	12 00	Bellaire.
Smith, Walter S.	A, 7th Michigan Cavalry	Priv.	34	2069	64	12 00	Grand Rapids.
Smith, Henry, No. 2	H, 18th Wisconsin Infantry	Priv.	37	2723	68	12 00	Marquette.
Smith, Chas. E.	F, 17th Mich. Infantry	Priv.	34	3200	63	10 00	Detroit.
Suyland, Hiram W.	A, 8th Michigan Infantry	Priv.	38	3362	67	12 00	Homer.
Snyder, John	E, 32nd Ohio Infantry	Priv.	19	4376	64	12 00	Grand Rapids.
Snyder, Horatio P.	G, 21st Michigan Infantry	Priv.	34	4560	65	12 00	Grand Rapids.
Snell, Augustus	F, 7th Pennsylvania Infantry	Priv.	23	4694	66	12 00	Eckford.
Sovey, Joseph	H, 9th Michigan Cavalry	Priv.	28	5168	66	12 00	Harrisonville.
Spooner, Lorenzo	H, 111th Pennsylvania Infantry	Priv.	17	3567	60	12 00	Fremont.
Spink, Elijah	B, 12th Michigan Infantry	Priv.	52	3553	70	12 00	Benton Harbor.
Spencer, Dennison W.	L, 1st Mich. Eng. and Mechanics	Priv.	32	3318	73	15 00	Lakefield.
Spooner, Oliver	F, 3rd Michigan Cavalry	Priv.	52	4324	68	12 00	Cheboygan.
Springsteen, Allen B.	E, 26th Michigan Infantry	Priv.	34	2707	70	12 00	Sumner.
Stockwell, David	F, 19th Michigan Infantry	Priv.	37	5184	71	15 00	Otsego.
Staats, John	A, 3rd N. Y. Cavalry	Artificer.	37	2230	69	12 00	Grand Rapids.
Sterns, R. S.	B, 3rd Michigan Infantry	Priv.	19	2060	61	12 00	Wayne County.
Stryker, Ellsworth H.	F, 21st Michigan Infantry	Priv.	5	4435	81	20 00	Greenville.
Stocker, Irwin	B, 1st Michigan Sharp Shooters	Priv.	27	4953	68	12 00	Ashland.
Stimson, Amasa D.	E, 26th Michigan Infantry	Priv.	34	5071	62	12 00	Newaygo.
Stevens, Byron	C, 5th Michigan Cavalry	Priv.	9	5042	62	12 00	Muskegon.

Descriptive list of members of Michigan Soldiers' Home.—Continued.

Name.	Company and Regiment.	Rank.	Service in months.	Home number.	Age.	Pension per month.	Admitted from.
Sturdevant, Stephen	E, 22nd Michigan Infantry	Priv	6	4481	70	$12 00	St. Johns.
Stevens, Jacob H	H, 57th Ohio Infantry	Priv	10	4364	78	20 00	Woodbridge.
Stanley, Eber A	K, 6th Michigan Cavalry	Priv	38	5052	66	10 00	Bear Creek.
Stainbrook, Samuel F	H, 12th Michigan Infantry	Corp	52	4844	69	12 00	Coloma.
Stanbury, E. B	C, 14th N. Y. Artillery	Priv	5	3677	69	12 00	Walton.
Stevens, Benjamin N	K, 6th Michigan Cavalry	Sergt	30	3537	72	12 00	Grand Rapids.
Steinman, Edward	G, 16th Iowa Infantry	Priv	37	1759	78	20 00	Detroit.
Sterling, John W	A, 1st Mich. Eng. and Mechanics	Priv	10	3029	64	12 00	Grand Rapids.
Stephens, Horace	K, 23rd Michigan Infantry	Priv	27	2108	71	15 00	Marion.
Stewart, Chas	A, 129th Indiana Infantry	Priv	20	2116	63	None	Fayette.
Staley, Wm	I, 1st Illinois Light Artillery	Priv	41	3092	68	12 00	Grand Rapids.
Stoddard, Arvin	I, 6th Michigan Infantry	Priv	48	5178	67	16 00	Sheridan.
Stout, Ira	F 6th Michigan Cavalry	Priv	35	5059	62	14 00	Grand Rapids.
Storey, Francis D	B, 1st Ohio Light Artillery	Priv	50	90	67	12 00	Grand Rapids.
Stuart, Frederick F	C, 13th Connecticut Infantry	Priv	29	1054	67	12 00	Hamilton.
Storms, Gilbert	D, 185th N. Y. Infantry	Priv	8	4290	66	12 00	Saginaw.
Stow, Chas. E	E, 19th Michigan Infantry	Corp	33	4024	68	12 00	Sturgis.
Still, Henry	C, 2nd U. S. Infantry	Priv	35	2290	63	12 00	Montmorency Co.
Stevens, Alexander	H, 144th Illinois Infantry	Priv	12	2688	70	8 00	Nunica.
Strong, Jacob	E, 9th Michigan Infantry	Priv	48	4272	65	12 00	Detroit.
Strong, Wm	E, 9th Michigan Infantry	Priv	47	4851	70	12 00	Saginaw.
Stolz, Andrew	D, 29th Michigan Infantry	Priv	13	1035	77	None	Spaulding.
Sutherland, John D	H, 3rd Ohio Infantry	Priv	36	4663	70	14 00	Stanton.
Sutter, Exavier	B, 13th Ohio Cavalry	Priv	10	2226	68	17 00	Saginaw.
Swarthout, Israel	H, 26th Michigan Infantry	Priv	34	3209	65	12 00	Clinton.
Swan, Wm	K, 91st N. Y. Infantry	Priv	24	4011	59	12 00	Saginaw.
Shaffer, Andrew	B, 176th Ohio Infantry	Priv	10	2099	62	12 00	Saginaw.
Taylor, James B	B, 5th Michigan Infantry	Priv	4	2391	63	12 00	Muskegon.
Taylor, Geo. P	D, 8th Michigan Infantry	Priv	37	3422	63	12 00	Grand Rapids.
Taylor, John, No. 3	H, 17th Michigan Infantry	Musician	36	3014	61	12 00	Detroit.
Taylor, Jesse	G, 102nd U. S. Colored Infantry	Priv	8	954	69	15 00	Ionia.
Taylor, Edward G	C, 8th Michigan Cavalry	Sergt	21	4736	66	12 00	Grand Rapids.
Taylor, Geo	B, 5th Michigan Infantry	Corp	47	3085	65	12 00	Muskegon.
Tenney, James A	K, 1st Mich. Eng. and Mechanics	Priv	28	761	75	15 00	White Cloud.
Tenny, Franklin L	D, 3rd Michigan Infantry	Sergt	52	4845	70	12 00	Ypsilanti.
Thomas, Seth M	F, 9th Michigan Cavalry	Blksmth	34	4874	66	12 00	Shiawassee.
Thompson, Henry	U. S. S. Congress	Seaman	16	4620	76	20 00	Alpena.
Thomas, John W	D, 1st Mich. Eng. and Mechanics	Priv	21	3880	63	10 00	Grand Rapids.
Thralls, R. P	D, 152nd Indiana Infantry	Sergt	40	4373	64	12 00	Walton.
Thayer, Chester	C, 61st N. Y. Infantry	Priv	46	4592	72	17 00	Williamston.
Thompson, A. J	A, 19th U. S. Infantry	Priv	3	4543	62	12 00	Marine City.
Thayer, Wm	E, 11th Michigan Cavalry	Priv	24	4213	62	12 00	Van Buren Co.
Thompson, John	B, 116th N. Y. Infantry	Priv	35	5091	64	12 00	Saginaw.
Thomas, John	B, 52nd Wisconsin Infantry	Sergt	8	3164	80	20 00	Spring Lake.
Thralls, Dennis R	D, 152nd Indiana Infantry	Corp	11	4077	74	15 00	Fife Lake.
Tift, Levi R	C, 1st Michigan Light Artillery	Priv	9	4782	72	15 00	Stanton.
Titus, Benjamin J	F, 81st N. Y. Infantry	Priv	47	4099	72	15 00	Grand Rapids.
Tifft, James P	K, 141st Illinois Infantry	Priv	20	2961	64	12 00	Custer.
Tibbetts, Chas. F	C, 23rd Michigan Infantry	Priv	34	5174	73	15 00	Mackinac.
Tifft, William	K, 11th Michigan Infantry	Priv	43	5134	72	17 00	Scottsville.
Tifft, Harvey	D, 14th Illinois Infantry	Priv	5	147	67	12 00	Scottsville.
Tompkins, Daniel A	D, 1st Ohio Light Artillery	Priv	9	209	72	15 00	Lansing.
Todd, John W	K, 151st N. Y. Infantry	Priv	27	5058	75	15 00	Grand Rapids.
Tower, Geo. R	D, 30th Michigan Infantry	Priv	6	5068	63	12 00	Ann Arbor.
Todd, Luther F	E, 7th Michigan Cavalry	Corp	30	4971	66	12 00	Cadillac.
Tuscany, Alexander	H, 3rd Michigan Cavalry	Priv	30	3721	70	12 00	Merritt.
Trahey, Thos	H, 16th Michigan Infantry	Sergt	39	4894	63	12 00	St. Louis, Mo.
Trickey, Henry	F, 4th Michigan Cavalry	Priv	19	3148	64	12 00	Flint.
Traynor, Paul	H, 23rd Michigan Infantry	Priv	16	1469	68	12 00	Clayton.
Traynor, John	C, 48th N. Y. Infantry	Priv	24	2186	68	12 00	Homer.

Descriptive list of members of Michigan Soldiers' Home.—Continued.

Name.	Company and Regiment.	Rank.	Service in months.	Home number.	Age.	Pension per month.	Admitted from.
Trout, Morris	B, 24th Michigan Infantry	Priv	34	4094	64	$12 00	Wyandotte.
Trumbull, Ira O	I, 20th Michigan Infantry	Priv	34	4722	80	20 00	Muskegon.
Treuden, Wilhelm	I, 27th Wisconsin Infantry	Priv	36	1270	73	15 00	Grand Rapids.
Tuttle, Almon	A, 21st Michigan Infantry	Priv	8	5167	72	17 00	Ionia.
Turner, John F	H, 11th Michigan Infantry	Priv	8	4661	64	12 00	Newaygo.
Turk, John W	E, 6th Michigan Cavalry	Priv	12	3594	59	12 00	Grand Rapids.
Tutt, Benjamin M	U. S. S. Washetaw	Lands'an.	19	4828	63	12 00	Pontiac.
Turnbull, Wm	C, 23rd Michigan Infantry	Priv	31	5096	70	17 00	Flint.
Tuttle, Chas. M	F, 21st Michigan Infantry	Priv	3	967	79	20 00	Grand Rapids.
Tyler, Chas	C, 13th Michigan Infantry	Priv	17	3141	67	24 00	Allegan.
Thompson, Amos N	C, 24th Michigan Infantry	Priv	10	1104	62	12 00	Saginaw.
Uhl, Anthony	C, 8th Michigan Cavalry	Priv	12	4654	62	8 00	Detroit.
Underwood, Samuel	G, 4th Michigan Cavalry	Priv	20	2640	70	12 00	Pontiac.
Upton, Wm. T	G, 3rd Massachusetts Cavalry	Priv	20	4864	62	8 00	Big Rapids.
Van Brocklin, John W	D, 66th Illinois Infantry	Priv	45	4806	67	12 00	Eldridge.
Van Buren, Martin	C, 16th N. Y. Heavy Arillery	Priv	23	2598	75	12 00	Saginaw.
Van Alstine, Norman S.	G, 7th Michigan Cavalry	Priv	25	4476	66	17 00	Big Rapids.
Van Cleak, Geo	F, 184th N. Y. Infantry	Priv	10	4283	65	12 00	Cheboygan.
Van Dusen, J. H	A, 23rd Michigan Infantry	Priv	34	3739	69	12 00	Jackson.
Van Raalte, Peter	H, 52nd Illinois Infantry	Priv	46	3754	75	15 00	Grand Haven.
Van Vleck, Granger	C, 9th N. Y. Heavy Artillery	Priv	21	2890	60	12 00	Grand Rapids.
Van Wert, Geo	B, 1st Michigan Infantry	Priv	48	1288	67	12 00	Grand Rapids.
Versaw, Samuel	K, 28th Michigan Infantry	Corp	20	844	72	12 00	Niles.
Verlantz, Chas	K, 6th Michigan Infantry	Priv	42	460	78	20 00	Detroit.
Veen, Roelof	I, 25th Michigan Infantry	Priv	34	4869	65	12 00	Zeeland.
Verry, Henry	U. S. S. Jamestown	Seaman	46	2644	71	12 00	Boardman.
Verstay, Cornelius	E, 1st Michigan Light Artillery	Priv	44	4257	65	12 00	Grand Rapids.
Viek, Hiram	G, 102nd U. S. Colored Infantry	Priv	19	5063	64	12 00	Flint.
Voorheis, John B	K, 50th N. Y. Infantry	Priv	27	4117	64	12 00	Gratiot.
Wait, Stephen E	H, 12th Michigan Infantry	Priv	23	2737	60	8 00	Kalamazoo.
Watson, Hugh	C, 4th Wisconsin Cavalry	Priv	10	2693	63	12 00	Muskegon.
Wall, Alonzo	B, 9th N. Y. Heavy Artillery	Priv	35	4220	72	12 00	Rose.
Warren, Lewis E	F, 86th N. Y. Infantry	Priv	19	4132	69	12 00	Newaygo.
Watson, DeWitt C	A, 7th Indiana Cavalry	Priv	30	3467	64	12 00	Luther.
Waller, Alvin H	H, 9th Minnesota Infantry	Priv	19	3494	67	12 00	Onondaga.
Walker, James A	F, 8th Michigan Cavalry	Priv	20	3720	63	12 00	Mt. Pleasant.
Walker, Archibald	L, 1st Mich. Eng. and Mechanics	Priv	30	1987	66	12 00	Grand Rapids.
Warn, Wm. H	H, 74th Indiana Infantry	Priv	34	1032	69	14 00	Cannonsburg.
Wallace, John B	G, 1st Michigan Cavalry	Priv	46	4471	67	12 00	Oxford.
Walter, Geo	D, 3rd Maryland Cavalry	Priv	25	2081	85	20 00	St. Ignace.
Warner, Ross A	C, 1st Michigan Infantry	Priv	4	3432	66	None.	Hillsdale.
Warner, Edward C	F, 5th Vermont Infantry	Lieut	46	4897	69	12 00	Marion.
Wang, Aaron	G, 69th Ohio Infantry	Priv	43	1042	84	20 00	St. Louis.
Watts, Isaac	D, 136th Pennsylvania Infantry	Priv	34	2405	76	20 00	Grand Rapids.
Walfrum, Alonzo H	Battery A, 1st Ohio Artillery	Priv	17	4248	69	12 00	Lansing.
Weld, Martin H	F, 1st Michigan Sharp Shooters	Priv	5	4043	65	12 00	Grand Rapids.
Webster, Winfield S	L, 8th Michigan Cavalry	Priv	17	5049	61	12 00	Riverside, Cal.
West, Wm. J	I, 4th Michigan Cavalry	Priv	35	4216	69	12 00	Jackson.
Weichert, Herman	K, 23rd Illinois Infantry	Priv	4	2746	68	12 00	Detroit.
Weeks, Hiram	G, 1st Michigan Infantry	Priv	18	1202	68	17 00	Ann Arbor.
Wetherby, Stacy F	K, 7th Michigan Infantry	Priv	17	2239	62	30 00	Grand Rapids.
[illegible]ssenstein, Chas	A, 8th Michigan Cavalry	Priv	5	3610	75	20 00	Detroit.
[illegible]ber, Geo. J. B	B, 139th Ohio Infantry	Priv	3	3595	81	6 00	Sheridan.
[illegible], Safford	K, 1st N. Y. Cavalry	Priv	17	4559	73	15 00	Grand Rapids.
[illegible], Albert C	K, 1st N. Y. Cavalry	Priv	4	3724	73	15 00	Howard City.
[illegible], John	D, 5th N. Y. Heavy Artillery	Priv	21	4558	72	15 00	Mt. Pleasant.
[illegible]dden, James T	A, 3rd Ohio Cavalry	Priv	40	4352	65	10 00	Manistee.
White, Wm. A	M, 3rd Michigan Cavalry	Priv	37	5089	67	12 00	Allegan.
White, W. H	K, 27th N. Y. Infantry	Corp	24	3727	65	12 00	Howard City.
White, Casper	L, 16th N. Y. Artillery	Priv	20	3996	61	8 00	Grand Rapids.

Descriptive list of members of Michigan Soldiers' Home.—Continued.

Name.	Company and Regiment.	Rank.	Service in months.	Home number.	Age.	Pension per month.	Admitted from.
Whaling, Jas	[illegible] N. Y. Heavy Artillery	Priv.	9	1182	79	$24 00	Ottawa Co.
Wheeler, Frank J	[illegible]	Priv.	4	4053	63	12 00	Grand Rapids.
Whiting, [illegible]	[illegible]	Priv.	43	5158	67	12 00	Muskegon.
Whitaker, Henry	[illegible]	Priv.	[illegible]	4912	79	None.	South Haven.
Wilson, Stephen T	[illegible] N. Y. Heavy Artillery	Priv.	56	1975	71	15 00	Grand Rapids.
Wickham, Henry	[illegible]	Priv.	30	4729	62	12 00	Jackson.
Williams, John N	[illegible]	Priv.	24	4942	66	17 00	Ypsilanti.
Wilder, Henry M	[illegible]	Priv.	47	5146	71	24 00	Grand Rapids.
Wilson, Edwin R	[illegible]	Priv.	[illegible]	4531	63	12 00	Bronson Center.
Wilson, John	[illegible]	Priv.	30	4537	76	12 00	Detroit.
Wickham, Henry M	[illegible]	Priv.	30	4634	61	12 00	Detroit.
Wilson, James N	[illegible] N. Y. Infantry	Priv.	4	1639	80	12 00	Grand Rapids.
Williams, [illegible]	[illegible] N. Y. Infantry	Sergt.	[illegible]	4855	68	12 00	Kalamazoo.
Williams, [illegible]	[illegible]	Priv.	16	4863	63	12 00	Lansing.
Witham, Edwin M	[illegible]	Priv.	5	4675	65	12 00	Milan.
Winter, Lorenzo J	[illegible]	Priv.	10	724	65	12 00	Dexter.
Wilson, Le[illegible]	[illegible]	Priv.	30	4565	66	12 00	Warren.
Wickham, Chas. F	[illegible]	Priv.	4	4645	67	12 00	Hancock.
Williams, Wm. J	[illegible]	Priv.	16	3454	77	20 00	Tuscola.
Wiley, Perry	[illegible]	Corp.	22	4240	54	20 00	Detroit.
Wilcox, Jas	[illegible]	Priv.	16	3130	69	14 00	Mt. Clemens.
Wilson, James N	[illegible]	Priv.	17	1264	81	20 00	Marion.
Wintermute, [illegible]	[illegible]	Priv.	36	4156	81	20 00	Grand Rapids.
Williams, Frank J	[illegible] Heavy Artillery	Priv.	4	1445	75	15 00	Detroit.
Williams, Chas	[illegible]	Priv.	15	4857	75	12 00	Kalamazoo.
Wood, Henry	[illegible]	Priv.	9	4600	81	20 00	Grand Rapids.
Woodward, [illegible]	[illegible]	Priv.	22	4704	67	12 00	Williamston.
Wood, John L.	[illegible]	Priv.	15	2730	74	15 00	Flint.
Wood, [illegible]	[illegible]	Priv.	7	1472	65	12 00	Detroit.
Widrewer, Wm. N	[illegible] N. Y. Infantry	Priv.	11	3739	66	12 00	Adrian.
Woodruff, [illegible]	[illegible]	Priv.	36	4666	66	14 00	Ludington.
Woodruff, Henry	[illegible]	Priv.	34	2963	65	12 00	Hudson.
Woodward, [illegible]	[illegible]	Priv.	46	2613	74	12 00	Jackson.
Wright, [illegible]	[illegible] Infantry	Priv.	16	3196	64	12 00	New [illegible]
Wright, [illegible]	[illegible] N. Y. Infantry	Priv.	14	3130	73	15 00	Wyandotte.
Wormer, Chas H	[illegible]	Priv.	24	4975	66	12 00	Grand Rapids.
Winne, Wm	[illegible]	[illegible]	41	2216	76	12 00	Detroit.
Yates, Chas H	[illegible]	[illegible]	49	3531	70	12 00	Adrian.
Young, Lewis	[illegible]	Priv.	35	2909	72	15 00	Hillsdale.
Young, John A	[illegible] Infantry	Priv.	26	1766	64	[illegible] 00	Lansing.
Young, James	[illegible] N. Y. Cavalry	Priv.	46	5075	71	15 00	Marshall.
Young, Matthew	[illegible]	Priv.	9	5161	70	15 00	Ada.
Zang, Chas	[illegible]	Sergt.	41	2279	81	12 00	Kearney.
Zeran, Joseph	[illegible] N. Y. Light Artillery	Priv.	36	5151	73	15 00	Muskegon.
Zimmerman, Frank [illegible]	[illegible] Infantry	Priv.	11	3802	63	12 00	Central Lake.
Zilker, William	[illegible] Michigan Infantry	Corp.	19	3308	62	12 00	Muskegon.
Zindle, Martin	[illegible] Pennsylvania Cavalry	Priv.	18	2866	60	12 00	Grand Rapids.

Descriptive list of members of Michigan Soldiers' Home.—Concluded.

Name.	Company and Regiment.	Rank.	Service in months.	Home number.	Age.	Pension per month.	Admitted from.
Spanish American War.							
Badder, Oscar A.	I, 34th Michigan Infantry	Priv.	5	5009	35	$10 00	Ionia.
Bruner, Henry	G, 35th U. S. Infantry	Priv.	21	4789	45	None.	Grand Rapids.
Carr, Wm. H.	A, 33rd Michigan Infantry	Priv.	7	5015	33	None.	Flint.
Carr, Alvin	K, 30th U. S. Infantry	Priv.	16	5112	29	12 00	Flint.
Clark, Milton	H, 52nd Iowa Infantry	Priv.	3	5073	52	None.	St. Johns.
Cramer, James E.	C, 32nd Michigan Infantry	Priv.	5	3928	50	None.	Gun Plains.
Davis, Solomon	H, 32nd Michigan Infantry	Priv.	4	4438	50	6 00	Grand Rapids.
Dockery, Wm. E. M.	A, 34th Michigan Infantry	Priv.	6	4831	34	None.	Grand Rapids.
Donaldson, Edwin L.	E, 33rd Michigan Infantry	Priv.	32	4901	31	6 00	Sunfield.
Dunn, Albert	K, 34th Michigan Infantry	Priv.	8	4957	33	6 00	Leroy.
Dumas, Wm.	U. S. S. Yosemite	Seaman	4	5170	37	None.	Detroit.
Edwards, Frank	Hospital Corps	Priv.	23	5056	31	17 00	Grand Rapids.
Gates, Roy M.	I, 34th Michigan Infantry	Priv.	7	5000	30	None.	Grand Ledge.
Hall, Moran M.	A, 34th Michigan Infantry	Priv.	6	5131	34	None.	Grand Rapids.
Hand, Chas.	I, 33rd Michigan Infantry	Priv.	8	3619	32	None.	Berrien Springs.
Hasler, Joseph	E, 33rd Michigan Infantry	Priv.	6	3559	36	None.	Saginaw.
Kamhout, John M.	C, 34th Michigan Infantry	Priv.	7	3985	46	12 00	Muskegon.
Kelley, Ottie	L, 33rd Michigan Infantry	Priv.	7	3818	40	None.	Grand Rapids.
Lawson, Collin T.	A, 1st Ohio Battery	Priv.	4	5118	32	None.	Detroit.
Lynd, Wm. J.	M, 33rd Michigan Infantry	Priv.	6	4980	33	None.	Detroit.
McCann, John T.	F, 33rd U. S. Infantry	Priv.	19	5005	31	6 00	Grand Rapids.
McMahon, John O.	F, 33rd Michigan Infantry	Priv.	6	5085	36	8 00	Port Huron.
Maserall, Israel	H, 7th U. S. Cavalry	Priv.	18	5163	40	None.	Cedar Springs.
Osborne, Wm.	G, 35th Michigan Infantry	Priv.	8	4506	46	None.	Kalamazoo.
Palmerton, Lester	F, 19th U. S. Infantry	Priv.	10	3885	31	None.	Morrice.
Skibbe, Alfred	K, 30th U. S. Infantry	Priv.	15	4556	33	None.	Detroit.
Warner, Chas. A.	G, 33rd Michigan Infantry	Priv.	8	4984	39	None.	Grand Rapids.
Weeks, Fred M.	A, 42nd U. S. Infantry	Priv.	21	5032	30	None.	Cambridge.
Westover, Archie L.	I, 34th Michigan Infantry	Priv.	7	3565	48	None.	Ionia.
White, Albert T.	C, 35th U. S. Infantry	Priv.	23	5148	34	6 00	Grand Rapids.
Wright, Archie H.	D, 33rd Michigan Infantry	Priv.	12	4464	28	None.	Lansing.
Wynn, Joseph	M, 32nd Michigan Infantry	Priv.	7	5001	34	None.	Detroit.

List of Members of Woman's Building, Michigan Soldiers' Home, June 30, 1908.

Home No.	Name.	Admitted from.	Relation to.	Name of relative.	Service of relative, Co. and Regiment.	Pension.
50	Armstrong, Mary E.	Lyons	Mother.	John C. Smith	Uns. 8th Mich. Cavalry.	None.
106	Alberts, Julia M.	Grand Rapids	Wife	Hiram Alberts	I, 1st Mich. Infantry	None.
347	Aldrich, Emily L.	Portland	Wife	Nelson B. Aldrich	L, 1st Mich. E. & M.	None.
348	Allen, Olive	Grand Rapids	Wife	Charles E. Allen	K, 4th Mich. Infantry	None.
351	Austin, Ellen A.	Howard City	Widow.	John J. Austin	E, 4th Mich. Infantry	$12 00
35	Beals, Eveline	Aetna	Wife	Daniels Beals	E, 3rd Mich. Infantry	None.
39	Bradley, Eunice A.	Grand Rapids	Widow.	Andrew W. Bradley	F, 10th Mich. Infantry	12 00
162	Barclay, Mary M.	Hersey	Wife	A. C. Barlay	M, 6th Mich. Cavalry	None.
180	Boody, Emily	Hart	Widow.	Albert Boody	I, 6th U. S. Infantry / D, 146th U. S. Inf'ry	12 00
201	Bond, Angeline	Flint	Wife	Patrick Bond	D, 147th N. Y. Infantry	None.
304	Barclay, Francisca	Allen Tp	Wife	Robert R. Barclay	A, 4th Mich. Infantry	None.
308	Babcock, Agnes	Grand Rapids	Widow.	Wm. A. Babcock	K, 19th Mich. Infantry.	12 00
333	Blandon, Mary A	Grand Rapids.	Widow.	Lemuel Blandon	E, 30th Mich. Infantry	12 00
374	Borden, Catherine	Reynolds	Wife	Thos. C. Borden	F, 6th Mich. Cavalry	None.
371	Clark, Almira	Lansing	Wife	Timothy Clark	G, 9th N. Y. H. Art'y	None.
357	Curtis, Amanda E.	Ludington	Widow.	Leander Curtis	M, 10th Mich. Cavalry	12 00
352	Courser, Marrilla	Ludington	Wife	Wm. Courser	H, 3rd Mich. Infantry	None.
350	Cook, Lydia M.	Grand Rapids	Widow.	Amos J. Cook	H, 28th Mich. Infantry.	12 00
329	Craig, Cornelia H.	Lyons	Widow.	George W. Craig	F, 3rd Mich. Infantry	12 00
18	Chandler, Catherine	Detroit	Widow.	Wm. H. Chandler	I, 16th Mich. Infantry	12 00
120	Corder, Matilda	Ferris	Widow.	Elias Corder	A, 4th Ohio Infantry	12 00
121	Carson, Sarah	Big Rapids	Widow.	James Carson	L, 7th Mich. Cavalry	12 00
181	Clark, Dorlisca	Jackson	Wife	Franklin Clark	A, 9th Mich. Infantry	None.
216	Church, Mary Ann	Saginaw	Widow.	Simeon H. Church	I, 5th N. Y. Infantry	None.
227	Codner, Matilda A.	Grand Rapids	Widow.	Edwin J. Codner	B, 47th Ohio Infantry	12 00
258	Cutler, Mary E.	Hillsdale	Widow.	George W. Cutler	G, 18th Mich. Infantry.	12 00
275	Chapin, Helen	Grand Rapids	Wife	Chas. L. Chapin	A, 24th N. Y. Infantry.	None.
291	Carlisle, Sophia	Monroe	Widow.	Thomas Carlisle	F, 7th Mich. Infantry	12 00
297	Caswell, Olivia E.	Baltimore Twp.	Widow.	John S. Caswell	G, 1st Mich. L. Art'y	12 00
11	Dart, Mary E.	Grand Rapids	Widow.	John Dart	B, 3rd Mich. Infantry	12 00
195	Dunham, Lucy	White Cloud	Wife	Bartemus Dunham	B, 11th Maine Infantry.	None.
206	Denham, Catherine E.	Ionia	Widow.	E. P. Denham	C, 1st Penn. Rifles	None.
262	Dosenbury, Lydia	Howard City	Wife	John Dosenbury	G, 115th Ohio Infantry.	None.
272	Davenport, Lizette	Grand Rapids	Wife	Wm. Davenport	A, 21st N. Y. Cavalry	None.
290	Danks, Lucy M.	Ludington	Wife	John S. Danks	K, 1st Ohio L. Art'y / G, 32d U. S. Infantry	None.
324	Drake, Hannah L.	Edmore	Wife	Byron Drake	G, 2nd U. S. Artillery	None.
356	Downey, Olive M.	Grand Rapids	Widow.	Francis Downey	H, 30th Mich. Infantry.	12 00
34	Echtinaw, Alice	Fremont	Widow.	Ephraim Echtinaw	B, 19th Ohio Infantry	12 00
366	Eaton, Lucretia	Muskegon	Widow.	Miles B. Eaton	I, 13th Mich. Infantry	12 00
307	Felton, Emma	Montcalm Co.	Widow.	Smith Fulton	B, 6th Mich. Cavalry	12 00
377	Goldsmith, Eliza Anne	Grand Rapids	Widow.	Joseph J. Goldsmith	C, 191st Ohio Infantry.	12 00
113	Goodwill, Mary A.	Unknown	Widow.	Nathaniel Goodwill	A, 68th Ohio Infantry	12 00
143	Guernsey, Philena	Ionia	Widow.	E. M. Guernsey	E, 3rd Mich. Infantry	12 00
170	Gardner, Eleanor	Grand Rapids	Wife	John Gardner	F, 9th Mich. Infantry	None.
192	Gerard, Elizabeth A.	Chassell	Widow.	Louis W. Gerard	B, 38th Wisconsin Infty	12 00
273	Gilden, Mary C.	Grand Rapids	Widow.	Benj. Gilden	A, 3rd Mich. Infantry	12 00
285	Gaines, Angeline E.	Kalamazoo	Wife.	Burt C. Gaines.	M, 2nd Mich. Cavalry	None.
309	Hendrickson, Emeline	Lowell	Widow	Cam Hendrickson	F, 9th Ind. Infantry.	12 00
368	Heaton, Mary A.	Grand Rapids	Widow.	Anson Heaton	D, 98th N. Y. Infantry.	12 00
154	Hunt, Anna E.	Grand Rapids	Wife	Alex. B. Hunt	G, 16th Wis. Infantry	None.
243	Howard, Sarah L.	Elmira	Widow.	S. W. Howard	I, 23rd Mich. Infantry	12 00
276	Hawkins, Keziah	Taymouth	Widow.	John W. Hawkins	D, 1st Mich. Cavalry	None.
353	Hovey Susan	Mulliken	Wife	John S. Hovey	H, 2nd Mich. Cavalry	None.
364	Hathaway, Catherine	Owosso	Widow.	Jacob B. Hathaway	D, 1st Mich. Cavalry	12 00
365	Hickok, Sarah A.	Grand Rapids	Widow.	Barnes Hickok	I, 22nd Mich. Infantry.	12 00
331	Johnson, Anna E.	Clio	Widow.	Homer L. Johnson	B, 1st Mich. Infantry	12 00
207	Jaqua, Eliza	Grand Rapids	Widow.	Nelson Jaqua	H, 21st Mich. Infantry.	12 00
103	Jarvis, Lucy.	Detroit	Widow.	Albert H. Jarvis	B, 10th N. Y. Cavalry	12 00
199	Keeney, Lucy F.	Ensley	Widow.	John M. Keeney	C, 1st Mich. E. and M.	12 00
255	Kelley, Mary Ann	Charlevoix	Widow.	Thos. Kelley	A, 21st Penn. Cavalry	None.

List of members of Woman's Building, Michigan Soldiers' Home.—Concluded.

Home No.	Name.	Admitted from.	Relation to.	Name of relative.	Service of relative, Co. and Regiment.	Pension.
282	Ledyard, Otilla C.	Sturgis	Wife	W. B. Ledyard	E, 20th Ind. Infantry	None.
76	Lossing, Mary L.	Fork Twp	Widow	Samuel H. Lossing	C, 28th Mich. Infantry	None.
221	Leslie, Julia	Cannonsburg	Wife	Henry Leslie	D, 1st Mich. E. and M.	None.
226	Lathrop, Mary E.	Osceola Co.	Wife	C. M. Lathrop	F, 19th Mich. Infantry	None.
299	Leonard, Phoebe A.	Saginaw	Widow	John Leonard	L, 16th Mich. Infantry	$12 00
355	Labontee, Sophia L.	Ludington	Wife	George E. Labontee	A, 26th Mich Infantry	None.
208	McNamara, Mary	Grand Rapids	Widow	John McNamara	B, 14th Mich. Infantry	12 00
42	Moore, Mary F.	Lansing	Wife	Joseph Moore	B, 3rd Mich. Cavalry	None.
61	Miller, Elizabeth K.	Detroit	Wife	David G. Miller	K, 15th Mich. Infantry	None.
98	Marble, Mary A.	Grand Rapids	Widow	Liberty Marble	C, 1st Mich. E. and M.	None.
155	Mervine, Helen	Grand Rapids	Widow	Chas. H. Mervine	C, 12th Ill. Infantry	12 00
239	Miller, Helen L.	Tekonsha	Widow	A. M. Miller	A, 1st Mich. S. S.	12 00
260	Miller, Elizabeth A.	Coopersville	Widow	W. A. Miller	F, 49th Ohio Infantry	12 00
292	Miles, Adelaide	Grand Rapids	Wife	Lafayette Miles	M, 6th Mich. Cavalry	None.
341	Morrow, Julia R.	Benzonia	Widow	John A. Morrow	H, 24th Ohio Infantry	12 00
379	Mead, Jennie	Ionia	Widow	Luther H. Mead	B, 128th Ohio Infantry	12 00
342	Nellis, Addie A.	Fremont	Wife	Geo. R. Nellis	A, 10th Mich. Cavalry	None.
314	Osborn, Mary M.	Ferry	Wife	James Osborn	M, 2nd Mich. Cavalry	None.
139	Polin, Maria	Saginaw	Widow	Anthony Polin	K, 7th Mich. Infantry	12 00
295	Perkins, Eleanor	Mount Holly	Wife	H. H. Perkins	1st Mich. Sharp S. / 27th Mich. Infantry	None.
344	Price, Margaret Anne	Marion	Widow	Austin H. Price	G, 35th N. Y. Infantry	12 00
363	Quirk, Mary Jane	Allegan	Widow	John Quirk	I, 4th U. S. Infantry / H, 17th U. S. Inf'try	None.
30	Rousseau, Anna	Detroit	Widow	Jesse Rousseau	I, 17th Mich. Infantry	12 00
167	Royce, Anna B.	Port Huron	Widow	Wm. B. Royce	F, 1st Mich. H. Art'y	12 00
358	Russell, Martha	Traverse City	Widow	Jonathan W. Russell	E, 10th Mich. Cavalry	12 00
94	Stanton, Marada	Corning	Widow	Simon C. Stanton	E, 5th Mich. Infantry	12 00
97	Slocum, Elizabeth	Marshall	Widow	M. D. Slocum	D, 101st Ohio Infantry	12 00
152	Smith, Caroline M.	Grand Rapids	Wife	Pliny Smith	B, 6th Mich. Cavalry	None.
161	Stephens, Alice	Grand Rapids	Wife	Horace Stephens	K, 23rd Mich. Infantry	None.
214	Sherman, Caroline	Plainwell	Widow	H. R. Sherman	G, 1st Mich. E. and M.	12 00
259	Smith, Caroline A.	Grand Rapids	Widow	Chas. A. Smith	I, 9th Mich. Infantry	12 00
298	Smith, Sarah E.	Grand Rapids	Wife	Ray V. Smith	E, 3rd Mich. Infantry	None.
300	Sliter, Orvilla L.	Cedar Springs	Widow	Alfred V. Sliter	E, 13th Mich. Infantry	12 00
318	Snyder, Amelia A.	Grand Rapids	Wife	Horatio P. Snyder	G, 21st Mich. Infantry	None.
322	Snyder, Esther	Grand Rapids	Mother	Horatio P. Snyder	G, 21st Mich. Infantry	None.
375	Smith, Lucinda	Grand Rapids	Widow	Wm. W. Smith	E, 9th Mich. Infantry	12 00
378	Tifft, Elizabeth	Scottville	Wife	Wm. Tifft	K, 11th Mich. Infantry	None.
328	Thomas, Deborah	Rockford	Wife	Amaziah Thomas	A, Mich Prov. Grds	None.
105	Thornton, Bridget K.	Bay City	Widow	Thos. Thornton	B, 73rd Penn. Infantry	12 00
176	Tucker, Charlotte	Mill Creek	Widow	David M. Tucker	A, 10th Mich. Cavalry	12 00
245	Tichenor, Emma	Calhoun Co.	Wife	W. G. Tichenor	K, 9th Mich. Infantry	None.
54	Vosburg, Sarah K.	Big Rapids	Widow	Chas D. Vosburg	K, 1st N. Y. Cavalry	12 00
325	Voris, Carrie E.	Grand Rapids	Widow	Wm. James Voris	A, 84th Ohio Infantry	None.
71	White, Rebecca C.	Montcalm Co.	Wife	Albert C. White	K, 1st Mich. Cavalry	None.
83	Walker, Submit	Romeo	Widow	John Walker	D and E, 27th M. Inf'y	12 00
131	Wisner, Catherine	Grand Rapids	Widow	Zachariah Wisner	K, 1st Mich. Infantry	12 00
135	White, Alice F.	Howard City	Wife	Wm. H. White	K, 27th N. Y. Infantry	None.
158	Watrous, Julia	Grand Rapids	Wife	Hugh O. Watrous	D, 1st Mich. E. and M.	None.
204	Winters, Orfa E.	Otsego	Widow	Wm. H. Winters	A, 84th Mich. Infantry	12 00
235	Wheeler, Emeline	Dundee	Widow	Chas. B. Wheeler	D, 16th U. S. Infantry	12 00
236	Welch, Mary A.	Grand Rapids	Widow	David B. Welch	E, 6th Mich. Cavalry	12 00
315	Whiting, Roeanna	Muskegon	Wife	Jacob C. Whiting	H, 2nd Minn. Cavalry	None.
359	Williams, Lucy	Grand Rapids	Widow	Daniel W. Williams	H, 14th Iowa Infantry	12 00
361	Williams, Drusilla L.	Grand Ledge	Wife	Elvin Williams	L, 10th Mich. Cavalry	None.
362	Webster, Carrie B.	Riverside, Cal.	Wife	Winfield S. Webster	H, 8th Mich. Cavalry	None.
390	Wood, Sophia	Kent County	Widow	Parmenas J. D. Wood	F, 10th Minn. Infantry	12 00
360	Young, Anna E.	Mancelona	Wife	Jacob Young	F, 10th N. Y. Vol. Ca. / F, 1st Pro. N. Y. Cav.	None.

List of members of Michigan Soldiers' Home who have died from July 1, 1906, to June 30, 1908.

Name.	Company and Regiment.	Rank.	Age.	Date of death.
Bullard, Augustus	A, 102nd U. S. Colored Infantry	Priv.	74	July 1, 1906
Hicks, Henry K.	C, 128th N. Y. Infantry	Priv.	60	July 3, 1906
Biggins, Thos.	A, 17th Michigan Infantry	Priv.	76	July 7, 1906
Briggs, Harvey S.	F, 3rd Michigan Infantry	Priv.	69	June 30, 1906
Downer, Wm.	B, 16th Michigan Infantry	Priv.	82	July 12, 1906
Morrison, Wm.	B, 11th Pennsylvania Cavalry	Blksm.	75	July 13, 1906
Wightman, Henry H.	H, 16th Michigan Infantry	Priv.	59	July 20, 1906
Mankin, Sanford	K, 68th Ohio Infantry	Corp.	69	Aug. 3, 1906
McGahan, Joseph	I, 169 Pennsylvania Infantry	Priv.	81	Aug. 5, 1906
Hartnecke, John	H, 3rd N. Y. Infantry	Priv.	68	Aug. 6, 1906
Harris, Wm, No. 1	I, 34th N. Y. Infantry	Priv.	72	Aug. 13, 1906
Knickerbocker, M. B.	B, 20th Michigan Infantry	Priv.	63	Aug. 18, 1906
Files, Terry	I, Merrills Horse and H, 13th Michigan Infantry	Priv.	64	Aug. 22, 1906
Fuller, Ira W.	I, 5th N. Y. Cavalry	Priv.	60	Aug. 23, 1906
Skelcher, Argemento	Unassigned 8th Michigan Infantry	Priv.	59	Aug. 29, 1906
Whisple, Isaac	C, 8th Michigan Infantry	Priv.	62	Sept. 5, 1906
Bougarts, Ralph	B, 16th U. S. Infantry and K, 16th Mich. Infantry	Priv.	69	Sept. 5, 1906
Doubleday, Joel	B, 14th Maine Infantry	Priv.	82	Sept. 7, 1906
Funcheon, Phyrus	K, 30th Michigan Infantry	Priv.	69	Sept. 7, 1906
Fleming, Duncan	H, 1st Michigan Light Artillery	Priv.	68	Sept. 11, 1906
Watkins, Ephraim	B, 42nd Ohio Infantry	Priv.	69	Sept. 14, 1906
Donley, Giles	K, 4th Mich. Infantry and 8th Regt. 2nd Bat. V. R. C.	Priv.	64	Sept. 16, 1906
Gregg, Alfred	E, 14th Ohio Infantry	Priv.	68	Sept. 17, 1906
Simonson, Henry E.	C, 5th Michigan Infantry	Priv.	62	Sept. 17, 1906
Hart, Samuel	M, 6th Michigan Cavalry	Priv.	84	Sept. 17, 1906
Schramwell, Andrew	I, 49th N. Y. Infantry	Priv.	62	Sept. 18, 1906
Cuzyk, Peter	D, 35th Michigan Infantry	Priv.	31	Sept. 20, 1906
Keep, Derius N.	I, 17th Michigan Infantry	Priv.	94	Sept. 23, 1906
Stratton, Segasmer	A, 13th Michigan Infantry	Priv.	64	Sept. 26, 1906
Carroll, Thos., No. 3	I, 29th Massachusetts Infantry	Priv.	77	Oct. 7, 1906
Howard, Edwin E.	C, 7th Michigan Infantry	Priv.	70	Oct. 8, 1906
Garey, Warden H.	L, 58th Pennsylvania Infantry	Corp.	72	Oct. 9, 1906
Caesar, Julius, Jr.	G, 19th U. S. Infantry	Priv.	37	Oct. 15, 1906
Sayles, Wm. R.	L, 6th Michigan Cavalry	Priv.	66	Oct. 17, 1906
Kellogg, Jas. C.	D, 95th N. Y. Infantry K, 15th Michigan Infantry	Corp. 1st Sgt.	62	Oct. 17, 1906
Guro, Antoine	A, 23rd Illinois Infantry	Musician	79	Oct. 18, 1906
Smith, Henry	L, 4th Michigan Cavalry	Priv.	66	Oct. 21, 1906
Duffy, Thomas	C, 15th Indiana Infantry	Priv.	63	Oct. 25, 1906
Hunt, Wm. F.	B, 2nd Michigan Cavalry	Priv.	68	Oct. 30, 1906
Gray, Elijah G.	F, 1st Michigan Cavalry	Priv.	68	Oct. 29, 1906
Marble, Nelson	13th Michigan Battery	Priv.	65	Oct. 31, 1906
Van Brocklin, Edwin R.	E, 49th N. Y. Battery	Priv.	72	Nov. 10, 1906
Dapper, Emil A.	B, 59th N. Y. Infantry	2d Lieut.	62	Nov. 12, 1906
Cole, James D.	F, 6th Michigan Infantry and I, 12th U. S. C. Hy. Art'y	2d Lieut.	83	Sept. 10, 1906
McCrossen, Geo. H.	B, 188th N. Y. Infantry	Priv.	76	Nov. 14, 1906
Burk, John H.	E, 3rd Michigan Infantry	Priv.	62	Nov. 16, 1906
Newbury, Marcena A.	H, 8th Michigan Infantry	Corp.	70	Nov. 22, 1906
Moran, Patrick	H, 1st Michigan Infantry	Priv.	79	Dec. 2, 1906
Wallace, John	A and K, 5th U. S. Cavalry	Priv.	76	Dec. 4, 1906
Cohen, Chas. O.	I, 10th Michigan Cavalry	Priv.	61	Nov. 26, 1906
Brownell, Zemri	E, 10th Vermont Infantry	Priv.	68	Dec. 5, 1906
Turney, Hugh	G, 72nd N. Y. Infantry	Priv.	68	Dec. 12, 1906
Walper, Paul	F, Scotts 900 N. Y. Cavalry and F, 11th N. Y. Cavalry	Priv.	73	Dec. 11, 1906
Hewett, Thos. L.	I, 1st Mich. E. and Mechanics and A, 8th U. S. Infantry	Priv.	84	Dec. 13, 1906
Bortz, John	F, 5th Michigan Infantry	Priv.	71	Dec. 13, 1906
Hilton, John A.	C, 34th Massachusetts Infantry	Priv.	61	Dec. 16, 1906
Griffis, Geo.	C, 1st Michigan Engineers and Mechanics	Priv.	61	Dec. 16, 1906
McGuiggan, Jas.	I, 23rd Michigan Infantry	Priv.	75	Dec. 20, 1906
Flannigan, Wm.	Unassigned Michigan Infantry	Priv.	87	Dec. 23, 1906
McFarland, Peter	33rd N. Y. Light Artillery	Priv.	78	Dec. 22, 1906
McCray, Jas. H.	H, 30th Illinois Infantry	Priv.	75	Dec. 25, 1906
Raynor, Edw. A.	B, 24th Michigan Infantry	Priv.	75	Dec. 28, 1906
Gais, Maxamillian	A, 21st Michigan Infantry	Priv.	67	Nov. 20, 1907
Phelan, John	H, 22nd Ohio Infantry	Priv.	72	Jan. 2, 1907
Burton, James	Unassigned 10th Michigan Infantry	Priv.	63	Jan. 1 1907

List of members of Michigan Soldiers' Home who have died.—Continued.

Name.	Company and Regiment.	Rank.	Age.	Date of death.
Stratton, Avery A.	E, 13th Michigan Infantry	Priv.	65	Jan. 2, 1907
Welsh, Richard H.	B, 11th Michigan Infantry	Priv.	68	Jan. 4, 1907
Archer, Geo. W.	A, 11th N. Y. Cavalry	Priv.	62	Jan. 2, 1907
Wood, Chas. B.	G, 55th Illinois Infantry	Priv.	73	Jan. 5, 1907
Mills, Geo. W.	E, 14th Ohio Infantry and E, 86th Ohio Infantry	Priv.	69	Jan. 4, 1907
Baldwin, S. S.	L, 4th Michigan Cavalry	Priv.	83	Jan. 14, 1907
McGread, Patrick	K, 28th Michigan Infantry	Priv.	77	Jan. 18, 1907
Crawford, David	U. S. Gunboat Benton	Sailor	69	Jan. 17, 1907
Falkenburg, Dewitt C.	G, 87th N. Y. Infantry	Priv.	85	Jan. 20, 1907
Hanna, Gordon	D, 10th Michigan Cavalry	Priv.	79	Jan. 21, 1907
Johnson, Robert	F, 102 U. S. C. Infantry	Priv.	76	Jan. 27, 1907
Chatfield, Isaac	D, 66th Illinois Infantry	Priv.	68	Jan. 31, 1907
O'Donohue, Michael	K, 5th Michigan Cavalry	Priv.	84	Feb. 2, 1907
Rice, Wm. A.	G, 22nd N. Y. Cavalry	Priv.	79	Feb. 2, 1907
Redgrave, Thos.	F, 23rd Michigan Infantry	Corp.	80	Feb. 6, 1907
Maloney, Burt	D, 12th U. S. Infantry	Priv.	32	Feb. 6, 1907
Bushway, Joseph	D, 9th Michigan Cavalry	Priv.	63	Feb. 6, 1907
Field, Robert H.	M, 10th Michigan Cavalry	Priv.	71	Feb. 7, 1907
Gilbert, Rozel	K, 1st N. Y. Lincoln Cavalry	Priv.	68	Feb. 6, 1907
Young, Julius C.	C, 65th Ohio Infantry	Priv.	75	Feb. 8, 1907
Stewart, Ezra	D, 3rd Michigan Infantry	Priv.	72	Feb. 10, 1907
Kelley, Lee	A, 3rd Michigan Infantry	Priv.	78	Feb. 12, 1907
Raper, Chas. J.	K, 15th Michigan Infantry A, 15th Michigan Infantry	Priv. Corp.	73	Feb. 14, 1907
Greyson, Henry	F, 102 U. S. Colored Infantry	Corp.	63	Feb. 14, 1907
Hadsell, Edward	H, 10th Michigan Cavalry	Priv.	94	Feb. 10, 1907
North, Henry	21st N. Y. Battery	Priv.	89	Feb. 16, 1907
Bascom, Elliott M.	Mexican War, F, 2nd U. S. Infantry	Priv.	82	Feb. 16, 1907
Bergey, Noah G.	F, 29th Michigan Infantry	Priv.	75	Feb. 18, 1907
Sawdy, Wm.	U. S. S. General Sherman	Seaman	92	Feb. 19, 1907
McQuade, Peter	H, 14th Michigan Infantry	Priv.	78	Feb. 23, 1907
Daniels, Wm. M.	H, 8th U. S. Infantry	Priv.	87	Feb. 26, 1907
Wooley, Chas.	F, 10th Michigan Infantry	Priv.	65	Feb. 26, 1907
Cobb, Lucius I.	A, 3rd Michigan Cavalry	Priv.	66	Mar. 8, 1907
Lehner, Ernest W.	70th U. S. Coast Artillery	Corp.	31	Mar. 10, 1907
Dingman, John C.	G, 5th Michigan Infantry	Priv.	65	Mar. 12, 1907
Hall, W. P.	B, 17th Indiana Infantry	Priv.	72	Mar. 13, 1907
Brigham, Alex.	F and G, 1st Michigan Cavalry	Priv.	82	Mar. 15, 1907
Smith, Chas. G.	I, 22nd Michigan Infantry	Corp.	66	Mar. 16, 1907
Denslow, Mahlow	I, 23rd Michigan Infantry	Priv.	63	Mar. 16, 1907
Blackwood, Neil	A, 12th N. Y. Cavalry	Priv.	63	Mar. 23, 1907
Dove, Isaac	A, 132nd Illinois Infantry	Priv.	68	Mar. 23, 1907
Blandon, Wm. A.	D, 3rd Ohio Cavalry I, 9th Ohio Infantry	Corp. Sergt.	70	Mar. 26, 1907
Cornwelll Walter	F, 6th Michigan Cavalry	Priv.	64	Mar. 29, 1907
Hammond, James	K, 9th Michigan Infantry	Priv.	59	Mar. 31, 1907
Alexander, Milton T.	U. S. S. Champion	Seaman	65	April 1, 1907
Crane, Clark	B, 2nd N. Y. Mounted Rifles	Priv.	74	April 3, 1907
Tupper, Wm. H.	K, 3rd Michigan Cavalry	Priv.	70	April 4, 1907
Boston, Simon P.	E, 61st N. Y. Infantry	Priv.	61	April 4, 1907
Crumrine, James W.	B, 65th Ohio Infantry	Priv.	64	April 8, 1907
Dunning, Franklin	M, 12th U. S. Colored Infantry	Priv.	72	Mar. 15, 1907
Carpenter, Eugene	A, 11th Michigan Infantry	Priv.	70	April 15, 1907
Chapaton, Henry	G, 21st Michigan Infantry and C, 5th Michigan Infantry	Priv.	89	April 17, 1907
Wilder, Horace	C, 1st Michigan Engineers and Mechanics	Priv.	91	April 18, 1907
Gregory, Morton	G, 6th Michigan Cavalry	Sergt.	65	April 19, 1907
Cline, Wm. H.	H, 4th N. Y. Heavy Artillery	Corp.	68	April 19, 1907
Waterhouse, Lucius	G, 1st Michigan Light Artillery	Priv.	69	April 21, 1907
Benedict, Oscar	M, 1st N. Y. Light Artillery	Priv.	69	April 23, 1907
Cole, Geo. O.	F, 7th Michigan Infantry	Priv.	69	April 24, 1907
Everest, Theodore L.	E and H, 16th Michigan Infantry	Priv.	92	April 24, 1907
Newman, Ferdinand	L, 13th N. Y. Heavy Artillery	Priv.	81	April 26, 1907

List of members of Michigan Soldiers' Home who have died.—Continued.

Name.	Company and Regiment.	Rank.	Age.	Date of death.
Mastenbrook, Cornelius	I, 6th Michigan Cavalry	Priv	72	May 2, 1907
Reeves, Chas	U. S. S. Carondelet D, 13th U. S. Artillery	Lan'an. Priv	73	May 1, 1907
Sirrine, Art	C, 17th N. Y. Infantry	Priv	71	May 3, 1907
Wixon, Martin	F, 12th Michigan Infantry	Priv	59	May 8, 1907
McLellan, Jno	L, 3rd Michigan Cavalry	Priv	68	May 8, 1907
Rock, James	C, 7th Michigan Cavalry	Priv	72	May 9, 1907
Richards, Francis	B, 21st Michigan Infantry	Priv	65	May 10, 1907
Greenleaf, Wm. A	A, 6th Maine Infantry	Priv	76	May 12, 1907
Bennett, Daniel F.	H, 10th Vermont Infantry	Priv	63	May 11, 1907
Bail, Geo. W	K, 171st Ohio National Guards	Priv	76	May 14, 1907
Cook, Chas. S	E, 166th Ohio Infantry	Priv	73	May 18, 1907
Chester, Elijah	B, 21st Michigan Infantry	Priv	68	May 20, 1907
Coe, Miles W	C, 42nd Indiana Infantry	Priv	72	June 2, 1907
Wilson, John L	F, 1st Michigan Lancers	Saddler	92	June 1, 1907
Cogshall, Seymour	B, 127th Illinois Infantry and E, Marine Corps U. S.	Priv	66	June 4, 1907
Pitts, Thomas	G, 5th Michigan Infantry M, 8th Michigan Cavalry	Wag Priv	88	June 6, 1907
Drake, Philander D	B, 1st Michigan Engineers and Mechanics	Priv	68	June 9, 1907
Watkins, Arthur	G, 3rd Michigan Infantry and F, 5th Mich. Infantry	Priv	66	June 16, 1907
Smith, Warren C	E, 7th Michigan Cavalry	Priv	65	June 17, 1907
Ernest, Chas. W	K, 1st Michigan Cavalry K, 1st Michigan Cavalry	Sad'er Bug'er	73	June 18, 1907
Maloney, Thos	U. S. S. Michigan	Lands'an.	64	June 26, 1907
Cradock, James	K, 140th N. Y. Infantry	Priv	66	June 28, 1907
Hammond, Arthur H	L, 21st U. S. Infantry	Priv	30	June 28, 1907
Charter, Jackson	A, 4th Michigan Infantry	Priv	67	July 12, 1.09
Robinson, Jas. W	B, 18th Michigan Infantry	Priv	67	July 15, 1907
Cross, Garrett	B, 14th Michigan Infantry	Priv	71	July 16, 1907
Tindall, Jno. N	F, 6th Michigan Cavalry	Priv	77	July 17, 1907
Thornton, Thomas	B, 73rd Pennsylvania Infantry	Priv	65	Jniy 20, 1907
Adams, George	B, 12th Michigan Infantry	Priv	80	July 22, 1907
Sorter, Andrew J	B, 11th Michigan Infantry	Priv	65	July 24, 1907
Buffington, Wm	I, 8th Michigan Cavalry	Priv	62	July 24, 1907
Ferris, Leonard	B, 2nd Michigan Cavalry	Priv	80	July 25, 1907
Minnis, Geo	F, 20th Michigan Infantry	Priv	63	July 30, 1900
Dingman, Wm	E, 12th Michigan Infantry	Priv	63	Aug. 2, 1907
Huffman, Washington	I, 177th Ohio Infantry	Priv	72	Aug. 3, 1907
Kennell, Wm	E, 24th Michigan Infantry	Sergt	69	Aug. 3, 1907
Perkins, Clarence L	K, 4th Michigan Cavalry	Priv	71	Aug. 15, 1907
Moon, Lewis H	C, 111th Pennsylvania Reserve Corps	Priv	66	Aug. 22, 1907
Van, Burger, Ephraim, S	A, 5th Michigan Cavalry	2d Sergt	74	Aug. 23, 1907
McEwen, Patrick	B, 21st Michigan Infantry	Priv	74	Aug. 26, 1907
Wright, James	C, 3rd N. Y. Cavalry and I, 1st N. Y. Mounted Rifles	Priv	62	Sept. 1, 1907
Donohue, Jas. H	M, 10th Michigan Cavalry	Priv	67	Sept. 10, 1907
Kennedy, Thos	B, 1st Michigan Infantry	Priv	64	Sept. 15, 1907
Stebbins, Orrin	D, 1st Michigan Cavalry	Priv	71	Sept. 20, 1907
Clark, James M	C, 1st Michigan Light Artillery	Priv	81	Sept. 30, 1907
Davis, Robert	B, 29th Michigan Infantry	Corp	77	Sept. 30, 1907
Carpenter, Elon J	D, 8th Michigan Infantry and E, Vet. Reserve Corps	Priv	66	Oct. 4, 1907
Anderson, James	L, 59th Illinois Infantry	Priv	68	Oct. 10, 1907
Sweeting, Jas	Unassigned		77	Oct. 11, 1907
Ostrander, Loren W	A, 4th Michigan Infantry	Priv	58	Oct. 15, 1907
Peterson, Jno. F	H, 24th Michigan Infantry	Priv	68	Oct. 18, 1907
Borden, Henry A	A, 7th Michigan Infantry	Priv	60	Oct. 25, 1907
Stevens, Jno. D	H, 57th Ohio Infantry	Priv	66	Oct. 27, 1907
Cowell, Samuel	A, 15th Michigan Infantry	Priv	66	Nov. 1, 1907
Miller, Jas. B	H, and L, 2nd Missouri Cavalry	Priv	66	Nov. 1, 1907
Cæsar, Julius	B, 20th Massachusetts Infantry	Priv	63	Nov. 5, 1907
Simonds, Ebenezer W	I, 1st Michigan Cavalry	Priv	71	Nov. 26, 1907
Dee, Jeremiah	F, 4th Massachusetts Cavalry	Priv	61	Nov. 25, 1907
Holverson, Cassus M	G, 1st Michigan Cavalry	Priv	74	Nov. 29, 1907
Ingalls, Jno. C	G, 50th N. Y. Engineers	Artificer	75	Dec. 1, 1907
McEchron, Donald	C, 14th Michigan Infantry	Priv	87	Nov. 30, 1907
Mills, Edgar P	L, 1st Iowa Cavalry	Priv	64	Nov. 30, 1907
Hays, Leonard Q	G, 8th U. S. Colored Infantry	Priv	62	Dec. 4, 1907
Butts, Francis D	G, 12th Michigan Infantry	Priv	63	Dec. 8, 1907
Gibbs, Reuben B	E, 20th Illinois Infantry	Priv	7	

List of members of Michigan Soldiers' Home who have died.—Concluded.

Name.	Company and Regiment.	Rank.	Age.	Date of death.
Kimball, Andrew J.	K, 2nd Michigan Cavalry	Priv.	64	Dec. 11, 1907
Holtslander, James	E, 8th Michigan Infantry	Priv.	78	Dec. 21, 1907
White, Jno., No. 2	K, 155th N. Y. Infantry	Priv.	65	Dec. 22, 1907
Harper, Jno. A.	A, 1st Michigan Sharp Shooters	Priv.	65	Dec. 26, 1907
Newell, Richard G.	E, 22nd Michigan Infantry	Priv.	76	Dec. 26, 1907
Kelley, Patrick	E, 1st Michigan Artillery	Priv.	75	Dec. 27, 1907
Watson, Robert H.	F, 33rd N. Y. Infantry	Corp.	66	Dec. 26, 1907
Ball, Segismer C.	B, 8th Michigan Cavalry	Priv.	63	Dec. 28, 1907
Strong, Amos	E, 4th Michigan Infantry	Priv.	69	Dec. 31, 1907
Blumenhardt, Christian	K, 1st Michigan Infantry	Priv.	75	Jan. 5, 1908
Fouch, Blazure B.	F, 57th Ohio Infantry	Priv.	59	Jan. 10, 1908
Calkins, Henry S.	B, 3rd Michigan Infantry	Priv.	72	Jan. 12, 1908
Kelley, Wm. M.	D, 6th Pennsylvania Infantry	Priv.	66	Jan. 11, 1908
Armstrong, James	G, 11th Michigan Infantry	Priv.	79	Jan. 16, 1908
McCool, Charles	H, 30th Indiana Infantry	Priv.	76	Jan. 17, 1907
Pausler, Chas. M.	D, 3rd N. Y. Cavalry	Priv.	63	Jan. 18, 1908
Snider, Wm.	I, 30th Michigan Infantry	Priv.	60	Jan. 2, 1908
Robeno, Peter	F, 5th Michigan Infantry	Priv.	65	Jan. 26, 1908
Cruikright, Geo. W.	D, 198th Ohio Infantry	Priv.	63	Jan. 28, 1908
Phillips, Henry	D, 3rd Michigan Cavalry	Priv.	69	Jan. 28, 1908
O'Leary, Thos. C.	C, 7th U. S. Infantry	Priv.	71	Feb. 2, 1908
Palmer, Joseph	C, 2nd Michigan Cavalry	Sergt.	73	Feb. 5, 1908
Boody, Albert	I, 6th U. S. Infantry and E, 146 N. Y. Infantry	Priv.	79	Feb. 6, 1908
Baughart, Jesse	G, 49th Ohio Infantry	Priv.	75	Feb. 9, 1908
Hicks, Daniel	A, 100th N. Y. Infantry	Priv.	77	Feb. 11, 1908
Miller, Charles	B, 8th Michigan Infantry	Priv.	75	Feb. 15, 1908
Battles, John	B, 102nd U. S. Colored Infantry	Priv.	73	Feb. 17, 1908
Berry, Julius	F, 15th Minnesota Infantry	Priv.	49	Feb. 23, 1908
Baker, John B.	M, 8th N. Y. Artillery	Priv.	62	Mar. 8, 1908
Wallier, George	E, 33rd Michigan Infantry	Priv.	39	Mar. 7, 1908
Rochford, James	G, 7th Michigan Cavalry, and E, 15th Mich. Infantry	Priv.	89	Mar. 18, 1908
Shewfelt, Uriah	C, 22nd Michigan Infantry	Priv.	66	Mar. 18, 1908
Lightfoot, John	C, 100th Ohio Infantry	Priv.	65	Mar. 18, 1908
Sedore, Isaac	A, 3rd Michigan Infantry	Priv.	72	Mar. 23, 1908
Curliss, Diodate	G, 3rd Michigan Infantry	Priv.	63	Mar. 25, 1908
Hagadorn, Albert	D, 1st Michigan Engineers and Mechanics	Priv.	73	Mar. 26, 1908
Curley, James	C, 90th Illinois Infantry	Priv.	87	Mar. 27, 1908
Hayes, Wm. H.	F, 102nd U. S. Colored Infantry	Priv.	62	Mar. 31, 1908
Barry, Thos.	A, 4th Ohio Infantry	Priv.	67	April 1, 1908
Pickrell, Thos.	G, 132nd Ohio National Guards	Priv.	62	April 1, 1908
Rooker, Chester E.	F, 10th Michigan Cavalry	Priv.	63	April 3, 1908
Howe, Warren	D, 76th Ohio Infantry	Priv.	74	April 2, 1908
Sepp, Julius	C, 16th Illinois Cavalry and G, 4th U. S. Artillery	Priv.	77	April 5, 1908
Van Loon, Isaac	H, 1st Michigan Infantry	Priv.	92	April 6, 1908
Wilber, Clarence G.	K, 4th Michigan Cavalry	Priv.	68	April 11, 1908
Bush, Geo. G.	G, 23rd Michigan Infantry	Priv.	97	April 12, 1908
Moon, Abner B.	C, 9th Michigan Infantry	Priv.	79	April 11, 1908
Bradley, Orson A.	B, 16th N. Y. Infantry and G, 13th N. Y. Cavalry	Priv.	66	April 12, 1908
Bottner, Peter	B, 13th Illinois Infantry	Priv.	75	April 14, 1908
McGuiggan, Edw.	K, 8th Michigan Cavalry	Corp.	67	April 20, 1908
Cheyne, Robert	H, 14th Wisconsin Infantry	Priv.	88	May 1, 1908
Stewart, James	A, 1st Michigan Infantry and A, 102nd U. S. C. Infantry	Priv.	68	May 2, 1908
Straley, Edward	F, 21st Michigan Infantry	Priv.	72	May 5, 1908
Fisk, Winfield S.	13th N. Y. Artillery	Priv.	70	May 14, 1908
Peltier, John	K, 18th Michigan Infantry	Priv.	81	May 16, 1908
Brakeman, Jno. W.	G, 1st Michigan Engineers and Mechanics	Priv.	75	May 19, 1908
Filson, Wm. H.	B, 8th Michigan Cavalry	Priv.	62	May 21, 1908
Hollis, Henry	C, 6th N. Y. Cavalry	Sergt.	70	May 22, 1908
Russell, Jonathan	H, 1st Michigan Engineers and Mechanics	Priv.	87	June 5, 1908
Carpenter, Alvin T. T.	I, 137th N. Y. Infantry	Priv.	76	June 17, 1908
Andress, Marion D.	G, 1st Minnesota Infantry and D, 1st N. Y. Vet. Cavalry	Farrier	73	June 17, 1908
Dooli, Joseph	C, 18th Michigan Infantry	Priv.	83	June 16, 1908
Smith, Commodore	F, 18th Michigan Infantry	Corp.	65	June 20, 1908
Connell, Michael	L, 11th Michigan Cavalry	Priv.	80	June 20, 1908
Beckwith, Wm.	C, 3rd Michigan Infantry	Priv.	60	June 22, 1908
Shears, Jas. H.	B, 8th Michigan Cavalry	Priv.	87	June 21, 1908
Hunt, Stephen, R.	D, 11th U. S. Infantry	Priv.	60	June 22, 1908
Frederick J.	L, 1st Michigan Light Artillery	Capt. / Major	70	June 22, 1908

List of members of the Woman's Building, Michigan Soldiers' Home, who have died from July 1, 1906, to June 30, 1908.

Name.	Age.	Relation.	Name of soldier.	Date of death.
Bedell, Cynthia	89	Mother	Byron C. Bedell	July 27, 1906
Broschardt, Eliza	79	Wife	Peter Broschardt	Oct. 15, 1906
Fitzpatrick, Elizabeth	82	Widow	James Fitzpatrick	Nov. 15, 1906
Coder, Martha	68	Wife	Eli M. Coder	Nov. 23, 1906
Noble, Julia A	76	Widow	Geo. L. Noble	Jan. 14, 1907
Lindsay, Mary R	65	Widow	John Lindsay	Jan. 14, 1907
Crittenden, Eliza	73	Widow	W. A. Crittenden	Jan. 24, 1907
Glaney, Lydia	74	Widow	James Glaney	Jan. 29, 1907
Heminger, Eliza	86	Widow	Nathan Heminger	Feb. 2, 1907
Huntley, Jane	74	Widow	Horace H. Huntley	Feb. 6, 1907
Rorebeck, Phebe	92	Widow	James C. Rorebeck	Feb. 7, 1907
Williams, Alice	79	Widow	P. Williams	Feb. 10, 1907
Gurnish, Ann	94	Widow	Joseph Gurnish	Feb. 14, 1907
Bissonette, Sarah	60	Wife	Chas. A. Bissonette	Feb. 22, 1907
Carrier, Lucinda	73	Widow	John Carrier	May 1, 1907
Maloy, Rosannah	79	Widow	Geo. W. Maloy	June 6, 1907
Milliman, Mary C	63	Wife	Joel A. Milliman	July 2, 1907
Harrington, Mary A	63	Widow	Oscar E. Harrington	July 25, 1907
Gill, Martha J	63	Widow	James C. Gill	Oct. 18, 1907
Hoover, Martha	65	Widow	Thos. J. Hoover	Oct. 26, 1907
Steinburg, Rachel	83	Widow	Sanford Steinburg	Dec. 17, 1907
Keyes, Mary E	64	Widow	Thos. H. Keyes	Dec. 31, 1907
White, Mary	62	Wife	John White	Jan. 23, 1908
Wynant, Mary E	58	Wife	Chas. H. Wynant	Feb. 3, 1908
Korting, Antoinette J	60	Wife	John Korting	Feb. 6, 1908
Flack, Elizabeth G	80	Widow	Robt. M. Flack	Feb. 11, 1908
Christiansen, Mary A	72	Wife	Neal Christiansen	Mar. 16, 1908
Swain, Abbie A	69	Widow	Sardius B. Swain	Mar. 28, 1908
Marks, Susan	69	Wife	Chas. Marks	April 12, 1908

THIRTEENTH BIENNIAL REPORT

OF THE

BOARD OF MANAGERS

OF THE

MICHIGAN SOLDIERS' HOME

BY AUTHORITY

LANSING, MICHIGAN
WYNKOOP HALLENBECK CRAWFORD COMPANY, STATE PRINTERS
1910

THIRTEENTH BIENNIAL REPORT

OF THE

BOARD OF MANAGERS

OF THE

MICHIGAN SOLDIERS' HOME

BY AUTHORITY

LANSING, MICHIGAN
WYNKOOP HALLENBECK CRAWFORD COMPANY, STATE PRINTERS
1910

HEADQUARTERS MICHIGAN SOLDIERS' HOME,
SOLDIERS' HOME, July 1, 1910.

The following conditions of admission to the Home are very simple and must be complied with: Blanks for admission or readmission will be furnished upon application to this office.

All honorably discharged soldiers, sailors and marines who have served in the army or navy of the United States in the late war of the Rebellion, the Mexican war, the Spanish-American war, or the war of the Philippines, and who are disabled by disease, wounds or otherwise, and who have no adequate means of support and by reason of such disability are incapable of earning their living; and who would be otherwise dependent upon public or private charity, shall be entitled to be admitted to said Home, subject to the rules and regulations that shall be adopted by the Board of Managers to govern the admission of applicants to said Home. Provided, That no applicant shall be admitted to said Home unless he served in a Michigan regiment or was accredited to the State of Michigan; or was a resident of the State of Michigan; for at least five years next preceding the date of his application for admission to said Home.

No person will be admitted to the Home who, at the time of making application, is a member of any of the National or State Homes, or who has been discharged therefrom within three months, or who is afflicted with insanity.

No pensioner will be admitted who draws over $18.00 a month, unless exceptional circumstances shall render it advisable.

DIRECTIONS TO APPLICANTS.

The necessary blank will be sent upon application to "Commandant Michigan Soldiers' Home, Kent Co., Mich."

Members will receive clothing free, which will be issued to them as necessity demands, after an inspection, and in accordance with the rules of the home.

The blank furnished for admission must be fully filled out and sworn to as indicated. Read the instructions and conditions carefully before signing the application so that the applicant will be thoroughly conversant with the conditions governing his admission. Great care should be exercised in this matter. The blank explains itself very fully. Vexatious delays will be avoided by giving this matter attention.

The applicant's army discharge, or certificate of service, and if he be a pensioner, his pension certificate and voucher, must accompany the application. Where discharges have been lost or are in the hands of pension attorneys, a certificate of service can be obtained by writing to the Adjutant General of the State in which such applicant enlisted.

The rules of the Home are very strict concerning drunkenness, or bringing liquor upon the grounds. These rules must be complied with, and those who do not intend to obey them will do well to remain away from the Home.

CONDITIONS OF ADMISSION TO THE WOMAN'S BUILDING.

First, Applicants for admission to the Woman's Building of the Home must make a formal application on the printed blank. Mothers, widows and wives of veterans who served in the Mexican War, or in the war of the Rebellion are eligible under the following conditions.

Second, The husband or son must have died in the service, or have had an honorable discharge therefrom.

Third, He must have served in a Michigan regiment, or have been accredited to the State of Michigan, or have resided in the State of Michigan for at least one year immediately preceding June 2, 1892.

Fourth, In case of a wife or widow, she must have married her soldier husband prior to January 1, 1875.

Fifth, In case she has been divorced from her soldier husband, or he has died, and she has remarried she has lost all rights as the wife or widow of such soldier.

Sixth, She must show that she has no property or means of support, and has no relatives of sufficient ability to maintain her, who are legally liable for her support, and that she is unable to earn her own living, and that she is of good moral character.

Persons of unsound mind are not eligible.

Notice will be sent the applicant when her application has been approved, and she will not be received here until the approval of her application.

By order of JUDSON E. RICE, Commandant.
C. P. COFFIN, Adjutant.

MEMBERS OF BOARD.

The following citizens of Michigan have been members of the Board of Managers, Michigan Soldier's Home, from organization to date:

GOVERNORS—CHAIRMAN EX OFFICIO.

RUSSELL A. ALGER, to Jan. 1, 1887.
CYRUS G. LUCE, to Jan. 1, 1891.
EDWIN B. WINANS, to Jan. 1, 1893.
JOHN T. RICH, to Jan. 1, 1897.
HAZEN S. PINGREE, to Jan. 1, 1901.
AARON T. BLISS, to Jan. 1, 1905.
*FRED M. WARNER.

CLERKS.

B. F. GRAVES,
MICHAEL BROWN,
CHARLES P. COFFIN,
E. F. GRABILL,
L. G. RUTHERFORD,
*E. H. FOOTE,
JOHN NORTHWOOD,
JOHN W. MCCRATH,

TREASURERS.

AARON T. BLISS,
LYMAN W. BLISS,
L. W. SPRAGUE,
*LOUIS KANITZ.
L. K. BISHOP,
L. G. RUTHERFORD,
JAMES A. CROZER,
W. S. TURCK,
JOHN W. MCCRATH,
CHAS. P. COFFIN,

ORIGINAL MEMBERS OF BOARD.

1. SAMUEL WELLS, of Buchanan.
2. AARON T. BLISS, of Saginaw.
3. BYRON R. PIERCE, of Grand Rapids.
4. ROYAL A. REMICK, of Detroit.
5. MICHAEL BROWN, of Big Rapids.
6. CHARLES Y. OSBURN, of Marquette.

SUCCESSORS.

JAMES A. CROZER, of Menominee, March 1, 1887 to April 1, 1896.
RUSSELL A. ALGER, of Detroit, May 1, 1887 to March 1, 1890.
BENJAMIN F. GRAVES, of Adrian, March 1, 1889 to May 1, 1893.
LYMAN W. BLISS, of Saginaw, December 20, 1889 to March 1, 1891.
I. C. SMITH, of Grand Rapids, March 1, 1890 to March 1, 1891.
E. F. GRABILL, of Greenville, March 1, 1890 to March 1, 1891.

*Present incumbent.

W. H. WITHINGTON, of Jackson, March 1, 1890 to December 20, 1890.
L. S. TROWBRIDGE, of Detroit, December 20, 1890 to March 1, 1891.
L. G. RUTHERFORD, of Grand Rapids, March 1, 1891 to March 1, 1897.
RUSH J. SHANK, of Lansing, March 1, 1891 to March 1, 1897.
L. W. SPRAGUE, of Greenville, March 1, 1891 to March 1, 1895.
CHARLES H. MANLY, of Ann Arbor, March 1, 1891 to March 25, 1891.
GEORGE P. SANFORD, of Lansing, March 25, 1891 to March 1, 1893.
LOOMIS K. BISHOP, of Grand Rapids, March 1, 1893 to March 1, 1899.
W. S. TURCK, of Alma, April 1, 1896 to March 1, 1899.
JOHN NORTHWOOD, of New Lothrop, May 1, 1893 to March 1, 1901.
E. F. GRABILL, of Greenville, March 1, 1895 to March 1, 1901.
†WM. HARTSUFF, of Port Huron, March 1, 1897 to June 26, 1904.
JNO. W. MCCRATH, of Grand Rapids, March 1, 1897 to March 1, 1903.
CHAS. P. COFFIN, of Grand Rapids, March 1, 1899 to March 1, 1905.
†EDWARD P. ALLEN, of Ypsilanti, March 1, 1903, to Nov. 25, 1909.
*ALFRED MILNES, of Coldwater, July 1, 1904 to March 1, 1915.
*GEO. C. WETHERBEE, of Detroit, March 1, 1899 to March 1, 1911.
*E. H. FOOTE, of Grand Rapids, March 1, 1905 to March 1, 1911.
*LOUIS KANITZ, of Muskegon, March 1, 1901 to March 1, 1913.
D. B. K. VAN RAALTE, of Holland, March 1, 1901 to Nov. 1, 1908.
TOWNSEND A. ELY, of Alma, February 3, 1909 to July 1, 1909.
*E. F. GRABILL, of Greenville, September 8, 1909 to March 1, 1913.
*E. O. SHAW, of Newaygo, March 9, 1910 to March 1, 1915.

COMMANDANTS.

SAMUEL WELLS (acting).	L. W. SPRAGUE (acting).
BYRON R. PIERCE.	JOSEPH A. MCKEE.
CHAS. H. MANLY.	BENJ. F. GRAVES.
JAMES A. CROZER.	GEORGE E. JUDD.
GEORGE H. TURNER.	*JUDSON E. RICE.

*Present incumbent.
†Died in office.

OFFICERS OF THE SOLDIERS' HOME.

BOARD OF MANAGERS.

GEO. C. WETHERBEE, of Detroit	March 1, 1911
E. H. FOOTE, of Grand Rapids	March 1, 1911
LOUIS KANITZ, of Muskegon	March 1, 1913
E. F. GRABILL, of Greenville	March 1, 1913
ALFRED MILNES, of Coldwater	March 1, 1915
E. O. SHAW, of Newaygo	March 1, 1915

OFFICERS OF THE BOARD.

THE GOVERNOR	Chairman Ex-Offico
ALFRED MILNES	Chairman Pro Tem.
E. H. FOOTE	Clerk
LOUIS KANITZ	Treasurer

OFFICERS OF THE HOME.

COL. JUDSON E. RICE	Commandant
MAJ. CHAS. P. COFFIN	Adjutant
MAJ. HOWARD A. GRUBE	Surgeon
CAPT. C. C. PHILLIPS	Quartermaster
REV. J. K. STARK	Chaplain

BOARD OF MANAGERS' REPORT.

MICHIGAN SOLDIERS' HOME,
June 30, 1910.

Hon. Fred. M. Warner, Governor:

Sir—As required by law we have the honor to make this, our thirteenth biennial report.

The appropriations made by the Legislature of 1909 were as follows:

CURRENT EXPENSE (ACT NO. 168.)

Year ending June 30, 1910	$175,000 00
Year ending June 30, 1911	175,000 00

No special appropriations were asked for.

EXPENDITURES.

Current Expenses—Receipts.

The report of the Treasurer submitted herewith shows a balance on hand June 30, 1908	$17,580 50
Receipts from State Treasurer July 1, 1908 to June 30, 1910, have been	354,833 33
From sundry sources	4,097 35
From loans	52,409 17
Total	$428,920 35

EXPENDITURES.

Returned to State Treasurer	$10 08
Expenditures on account of current expenses	349,525 44
Paid loans	52,409 17
On hand June 30, 1910	26,975 66
Total	$428,920 35

UNITED STATES GOVERNMENT AID.

The Auditor General reports that the following amounts have been paid by the general government to the Michigan State Treasury for the maintenance of the male members of the Michigan Soldiers' Home, being $100.00 per capita per annum based on the average number present each quarter of the male members of the Home.

Year ending June 30, 1909	$88,500 00
Year ending June 30, 1910	94,495 35
Total	$182,995 35

No allowance is made for the maintenance of the wives, widows, or mothers of the veterans who are cared for here.

INVENTORY.

The inventory of this Home show the following property as belonging to the Home June 30, 1910.

Furniture and furnishings, main building	$21,223 99
North dormitory	2,726 94
South dormitory	6,200 64
Woman's building	7,318 59
Hospital	11,533 48
Recreation hall	384 65
Quartermaster's supplies	2,588 80
Clothing	4,835 81
Commissary	4,024 28
Bakery	126 39
Engineer department, machinery, tools and supplies	3,086 22
Electrical machinery supplies	15,616 48
Paint shop—supplies and tools	311 06
Carpenter shop—supplies and tools	849 13
Laundry—Machinery and supplies	1,913 50
Hospital, surgical instruments and drugs	2,408 53
Florist's Department	1,273 99
Live stock, farm implements, etc.	3,627 31
Real estate, including buildings	337,000 00
Total	$427,049 79

GENERAL REMARKS.

In making this report the Board desires to call attention to the following recommendations:

An urgent necessity exists for a dormitory for the use of employes of the hospital and other departments who are now occupying room in the hospital that must be given over to the constantly increasing number of patients. We estimate, after careful investigation and consultation with architects that such a building will cost the sum of $25,000.00 and recommend that the amount be provided by special appropriation.

For addition to the bakery we recommend a special appropriation of $500.00. The bakery in use was built for a population of 600 or thereabouts, which has now increased to approximately 1,400 people.

Your board has been much embarrassed by the question as to the admission of veterans to the Home. Under the law and the rules adopted by the board, only soldiers who are disabled by disease, wounds or otherwise, and who have no adequate means of support, and by reason of such disability are unable to earn their living, and who would otherwise be dependent upon public charity, are entitled to admission to said Home. Since the change in the pension rule, none of the pension of those admitted to the Home are retained for the use of the Home, the applications of those drawing large pensions have increased to a large extent. Many applications of men drawing from $15.00 to $30.00 a month are received by the board monthly. Many of these men drawing as high as $30.00 per month pension are, in the judgment of your board, as much entitled to admission to the Soldiers' Home, as men drawing very much less pension, for the reason that these men, as a rule, are totally disabled and need medical treatment and the care of a nurse all the time. These things can not be provided for by these old soldiers on the $30.00 a month pension. Many such cases voluntarily offer to give up a part of their pension, if they can be admitted to the Home and properly cared for. Under the conditions now existing the board are prohibited from accepting such offers. We believe that the Legislature should make such provisions of law as to enable the board to admit men of this character and accept a part of the pension to re-imburse the Home and the state for the treatment given them. The board, therefore, respectfully asks that you recommend to the Legislature to provide by statute that the board may be empowered to carry out this policy and the money be credited to current expense fund.

The original law admitting the wives and widows of our veterans to Woman's building of this Home, provided among other requisites that the applicant must have married her soldier husband before January 1st, 1870. The Legislature of 1899 amended the law by substituting January 1st, 1875, for the former date.

The board further recommends that the law admitting women to the Woman's building of the Home be so amended that the wife or widow of a soldier must have lived in the state at least five years next preceding her application for admission and have been married to the soldier husband not less than ten years, and has arrived at the age of 65 years. Under the present law no woman can be admitted to the Home unless she married the soldier previous to 1875. Many soldiers wives who are now old and totally unable to care for themselves have married

soldier later than the above date. We ask that you make this recommendation to the Legislature.

We estimate that the number present of the members of the Soldiers' Home for each of the years ending June 30, 1912, and June 30, 1913, will average 1,150—975 men and 175 women, and that the expenses of maintenance will be $175.00 per capita per annum, a total of $201,250.00 for each year. Of this amount we estimate $195,000.00 ($100.00 per capita per annum for each veteran of the Home based on average membership), will be returned to the state by the United States Government for the two years, thus making the actual cost to this State for current expenses of the Home, $103,750.00 per annum.

APPROPRIATIONS.

We respectfully recommend that the Legislature appropriate for the year ending June 30, 1912:

For current expenses	$201,250 00
For year ending June 30, 1913	201,250 00
Total	$402,500 00

For special appropriations, a dormitory for the use of hospital and other employes, the sum of	$25,000 00
For an addition to the Bakery	500 00
Total for special appropriations	**$25,500 00**

The amount appropriated for current expenses to cover all moneys needed for the maintenance of the Soldiers' Home.

All sums received from the National Government for the support of veteran soldiers to be placed in the State Treasury to the credit of the general fund.

Respectfully submitted,

GEO. C. WETHERBEE,
E. H. FOOTE,
LOUIS KANITZ,
E. F. GRABILL,
A. MILNES,
E. O. SHAW,
Board of Managers.

TREASURER'S REPORT.

MICHIGAN SOLDIERS' HOME,
OFFICE OF TREASURER,
June 30, 1910.

To the Board of Managers, Michigan Soldiers' Home:

Gentlemen—As the Treasurer, I have the honor to submit the following reports of receipts and disbursements of this Home for the biennial period ending June 30, 1910.

CURRENT EXPENSE.

Date.	Receipt.	Amount.
1908.		
July 1	On hand	$17,580 50
7	State Treasurer	13,833 33
	Pension Fund, part payment of Funeral Exp	41 50
	Earnings of laundry	10 85
	Rent of postoffice building and brick house	17 00
	Sales of sundries	17 42
	C. J. Lokker & Co	24 11
	Valley City Milling Co	3 00
	Grand Rapids Brewing Co	29 25
	Kortlander Bros	5 00
	Illinois Malleable Iron Co	16 45
	Interest, Kent State Bank, deposits	26 18
Aug. 7	Earnings of laundry	12 14
	Pension fund, part payment of funeral exp	7 32
	Rent of postoffice building and brick house	17 00
	Sales of sundries	87
	Jos. Schlitz Brewing Co	3 80
	Interest, Kent State Bank, deposits	13 42
	Viscosity Oil Co	5 00
	Worden Grocer Co	17 16
	Symons Bros. & Co	1 21
Sept. 14	State Treasurer	13,833 34
	Earnings of laundry	8 83
	Herold-Bertsch Shoe Co	9 10
	Rent of postoffice building and brick house	17 00
	Sales of sundries	9 58
	C. J. Lokker & Co	67 50
	Valley City Milling Co	4 00
	Lemon & Wheeler Co	2 00
	Clark, Rutka Weaver Co	1 58
	Hazeltine & Perkins Drug Co	1 00
	A. Himes Coal Co	102 20
	Interest, Kent State Bank, deposits	5 50
Oct. 12	State Treasurer	13,833 33
	Rent of postoffice building and brick house	17 00
	Sales of sundries	6 55
	Earnings of laundry	5 66
	National Biscuit Co	15 99
	Valley City Milling Co	2 00
	Grand Rapids Brewing Co	57 00
Nov. 7	State Treasurer	13,833 33
	Earnings of laundry	13 03
	Rent of postoffice building and brick house	17 00

CURRENT EXPENSE.—CONTINUED.

Date.	Receipt.	Amount.
1908.		
Nov. 7	Sales of sundries	$6 23
	Reading dispatch	40 75
	George H. Turner, Commandant	3 14
	S. A. Morman & Co.	5 80
	Heystek & Canfield	8 06
	Valley City Milling Co	3 00
	S. P. Bennett Fuel & Ice Co	1 64
	Interest, Kent State Bank, deposits	5 90
Dec. 12	Earnings of laundry	8 93
	Rent of store building and brick house	56 00
	Sales of sundries	21 98
	Interest, Kent State Bank, deposits	4 33
1909.		
Jan. 20	Earnings of laundry	4 27
	Rent store building and brick house	56 00
	Sales of sundries	3 39
	State Treasurer	41,500 00
	Schust Baking Co	22 89
	Valley City Milling Co	7 90
	Judson Grocer Co	1 00
	Grand Rapids Brewing Co	87 00
	Foster, Stevens & Co	93
	C. J. Lokker & Co	15 76
	Clark, Rutka, Weaver Co	3 63
	Standard Oil Co	1 70
Feb. 11	Earnings of laundry	8 97
	Rent store building and brick house	56 00
	Sales of sundries	16 63
	State Treasurer	13,833 33
Feb. 28	Citizens Telephone Co	1 92
	Valley City Milling Co	6 15
	Judson Grocer Co	2 25
	Schust Baking Co	8 85
	Hazeltine & Perkins Drug Co	11 00
	Interest, Kent State Bank, deposits	20 72
	L. & L. Jenison Co	1 85
Mar. 13	C. J. Lokker & Co	45 00
	Earnings of laundry	10 78
	Rent store building and brick house	56 00
	Sales of sundries	72
	State Treasurer	13,833 34
	L. & L. Jenison Co	2 50
	Valley City Milling Co	7 30
	Parke, Davis & Co	4 17
	Interest, Kent State Bank, deposit	11 18
April 12	C. J. Lokker & Co	6 60
	Earnings of laundry	7 17
	Rent store building and brick house	56 00
	Sales of sundries	12 67
	Valley City Milling Co	2 20
	Schust Baking Co	7 50
	A. Himes Coal Co	8 40
	State Treasurer	13,833 33
	Interest, Kent State Bank, deposits	10 96
	L. & L. Jenison Co	3 00
May 11	State Treasurer	13,833 33
	Earnings of laundry	10 32
	Rent store building and brick house	56 00
	Sales of sundries	6 62
	Schust Baking Co	3 45
	Valley City Milling Co	2 10
	L. & L. Jenison Co	2 80
June 8	State Treasurer	13,833 34
	Earnings of laundry	4 66
	Rent store building and brick house	56 00
	Sales of sundries	6 02
	Valley City Milling Co	3 00
	L. & L. Jenison Co	2 50
	Schust Baking Co	2 25
	W. K. Schmidt Co	4 00
	Grand Rapids Supply Co	1 25
	Interest, Kent State Bank, deposits	4 80
	Burns Creamery Co	70
	Interest, Kent State Bank, deposits	10 25
July 12	State Treasurer	13,833 33
	Rent of store building and brick house	56 00
	Sales of sundries	25 46

CURRENT EXPENSE.—CONTINUED.

Date.	Receipt.	Amount.
1909.		
July 12	Earnings of laundry	$9 17
	Standard Oil Co	4 50
	Valley City Milling Co	4 45
	Burns Creamery Co	2 00
	Schust Baking Co	2 85
	Interest, Kent State Bank, deposits	12 00
Aug. 9	Rent of store building and brick house	56 00
	Sales of sundries	12 00
	Judson E. Rice, Commandant, error pay roll	7 20
	Pension fund, part payment funeral expenses	32 75
	Earnings of laundry	12 13
	Homes' pension fund, loan	7,898 08
Aug. 12	C. D. Crittenden Co	2 30
	L. &. L. Jenison Co	5 45
	Schust Baking Co	2 55
	West Michigan Pickle Works	3 25
	Valley City Milling Co	1 70
	Herold, Bertsch Shoe Co	1 10
	Standard Oil Co	2 60
	Post fund, loan	1,300 00
	Interest, Kent State Bank, deposits	4 93
Sept. 1	Detroit Salt Co	260 00
	Rent store building and brick house	56 00
	Judson E. Rice, Commandant, error pay roll	7 80
	Earnings of laundry	8 89
	Sales of sundries	4 51
10	Posthumous fund, loan	7,404 16
	Note, board of managers endorsement, loan	8,000 00
	Valley City Milling Co	4 00
	Henderson & Ames Co	32 40
	C. D. Crittendon Co	3 50
	Schust Baking Co	3 00
	L. & L. Jenison Co	2 50
30	Interest, Kent State Bank, deposits	4 71
Oct. 11	Rent store building and brick house	56 00
	Earnings of laundry	11 49
	Sales of sundries	16 38
	C. D. Crittendon Co	4 70
	Valley City Milling Co	3 90
	Interest, Kent State Bank, deposits	4 05
	Kent State Bank, loan	7,500 00
	Union National Bank, Muskegon, loan	6,000 00
Nov. 8	Rent of store building and brick house	56 00
	Earnings of laundry	9 87
	Pension fund, part payment of funeral expenses	65 63
	Sales of sundries	19 19
	Grand Rapids Dry Goods Co	4 48
	C. D. Crittenden Co	2 50
	National Biscuit Co	2 85
	L. & L. Jension Co	4 00
	Kent State Bank, loan	9,000 00
	Union National Bank, Muskegon, loan	5,000 00
Dec. 4	Rent of store building and brick house	56 00
	Sales of sundries	3 80
	Earnings of laundry	9 94
	Pension fund, part payment of funeral expenses	81 43
	State Treasurer	14,583 34
	Interest, Kent State Bank, deposits	4 87
	Valley City Milling Co	2 30
	C. D. Crittenden Co	4 70
	Rudell Creamery	1 45
	Standard Oil Co	1 05
	Interest, Kent State Bank, deposits	6 03
1910.		
Jan. 8	State Treasurer	14,583 33
	Rudell Creamery	1 00
	L. & L. Jenison Co	5 85
	W. K. Schmidt Co	50
22	State Treasurer	72,916 65
	Judson E. Rice, Commandant, loan	306 93
25	Interest, Kent State Bank, deposits	14 47
Feb. 7	Judson Grocer Co	1 00
	National Biscuit Co	7 20
	Omaha Packing Co	2 73
	Valley City Milling Co	8 70
	Clark-Weaver Co	55
	Heystek & Canfield Co	1 20

CURRENT EXPENSE.—CONCLUDED.

Date.	Receipt.	Amount.
1910.		
Feb. 8	Rent of store building and brick house	$56 00
	Earnings of laundry	7 51
	Pension fund, part payment of funeral expenses	161 00
	Sales of sundries	23 45
10	Rent of store building and brick house	56 00
26	State Treasurer	14,583 34
	Interest, Kent State Bank, deposits	51 56
27	Pension fund, part payment funeral expenses	20 00
	Sales of sundries	18 15
	Earnings of laundry	7 06
Mar. 4	State Treasurer	14,583 33
	Earnings of laundry	6 10
	Rent store building and brick house	56 00
	Valley City Milling Co	4 00
	National Biscuit Co	57 05
	Sales of sundries	10 63
	Pension fund, part payment funeral expenses	86 21
	Interest, Kent State Bank, deposits	69 67
April 12	State Treasurer	14,583 34
	Rent store building and brick house	56 00
	Sales of sundries	10 99
	Earnings of laundry	6 70
	Pension fund, part payment of funeral expenses	155 31
	Valley City Milling Co	9 35
	National Biscuit Co	3 60
	Hazeltine & Perkins Drug Co	1 25
	Interest, Kent State Bank, deposits	60 76
22	State Treasurer	14,583 34
May 12	Rent of store building and brick house	56 00
	Judson E. Rice, Commandant, error pay roll	6 00
	Sales of sundries	4 74
	Earnings of laundry	6 41
	Pension fund, part payment of funeral expenses	86 50
	National Biscuit Co	10 26
	A. Himes Coal Co	61 95
	J. F. Markley Co	48
	Interest, Kent State Bank, deposits	51 40
	Valley City Milling Co	6 20
June 10	State Treasurer	14,583 33
	Valley City Milling Co	6 20
	Rent store building and brick house	56 00
	Pension fund, part payment of funeral expenses	13 37
	Earnings of laundry	5 97
	Sales of sundries	3 17
	National Biscuit Co	3 15
	Valley City Milling Co	3 25
	Lemon & Wheeler Co	1 75
	Interest, Kent State Bank, deposits	38 25
	Total	$428,920 35

RECEIPTS AND DISBURSEMENTS.

Date.	Receipts.		Disbursements.
1908.			
June 30	$17,580 50	On hand.	
July 7	14,024 09	Vouchers paid	$14,873 12
Aug. 7	77 92	Vouchers paid	12,474 94
Sept. 14	14,061 63	Vouchers paid	14,494 54
Oct. 12	13,937 53	Vouchers paid	14,246 12
Nov. 7	13,937 88	Vouchers paid	15,851 95
Dec. 12	91 24	Returned to State Treasurer	2 22
1909.			
Jan. 20	41,704 47	Vouchers paid	34,842 40
Feb. 11	13,967 67	Vouchers paid	15,901 06
Mar. 13	13,970 99	Vouchers paid	13,320 15
April 12	13,947 83	Vouchers paid	14,194 21
May 11	13,914 62	Vouchers paid	13,472 60
June 8	13,928 77	Vouchers paid	14,231 66
July 12	13,949 76	Vouchers paid	14,164 89
Aug. 12	9,342 04	Vouchers paid	13,638 77
Sept. 10	15,791 47	Vouchers paid	16,784 98
Oct. 11	13,596 52	Vouchers paid	11,352 33
Nov. 8	14,164 52	Vouchers paid	14,954 03
Dec. 4	14,754 91	Vouchers paid	13,957 51
1910.			
Jan. 22	87,828 73	Vouchers paid	51,248 59
Jan. 22	.....	Returned to State Treasurer	7 86
Feb. 26	15,005 45	Vouchers paid	17,532,51
Mar. 5	14,872 99	Vouchers paid	16,673 68
April 12	29,470 64	Vouchers paid	29,081 15
May 13	289 94	Vouchers paid	12,479 56
June 10	14,708 24	Vouchers paid	12,163 89
June 30	.....	On hand	26,975 66
	$428,920 35		$428,920 35

I would respectfully recommend that an appropriation of $201,250.00 for current expenses for each of the fiscal years June 30, 1912 and June 30, 1913, be asked for from the Legislature. This is based on an average membership of 1,150 for each of these years, and an expenditure of $175.00 per capita per annum.

Special appropriation, a dormitory for the use of hospital and other employes $25,000.00.

For an addition to the Bakery $500.00. Total $25,500.00.

Respectfully yours,

LOUIS KANITZ,

Treasurer Michigan Soldiers' Home.

COMMANDANT'S REPORT.

HEADQUARTERS, MICHIGAN SOLDIERS' HOME.
June 30, 1910.

To the Board of Managers, Michigan Soldiers' Home:

Gentlemen—I have the honor to submit my report of management of the Michigan Soldiers' Home from May 1, 1909 to June 30, 1910 accompanied by reports of the Adjutant, and Surgeon of the Home.

The records show that the membership June 30, 1908, the date of the last biennial report was men, 1,039; women, 117. The present membership is men 1,288; women, 170.

During the past two years 337 members of the Home have died: 310 men and 27 women.

The expenditures of the Home have been kept within the limits of the appropriations for them.

The conduct of members is good, severe disciplining not being necessary.

Our members are well clothed, fed and housed, and in this compare favorably with any of the State and National Homes.

Respectfully,
(Signed) JUDSON E. RICE,
Commandant.

ADJUTANT'S REPORT.

MICHIGAN SOLDIERS' HOME,
July 1, 1910.

Col. Judson E. Rice, Commandant Michigan Soldiers' Home:

Sir—I have the honor to submit herewith, my biennial report for the two years ending June 30, 1910.

At the date of the last biennial report there were in the men's department of this Home:

Present	669	
Absent	370	
		1,039

From July 1, 1908 to June 30, 1910 there have been:

Admitted	596	
Readmitted	606	
		1,202
Honorably discharged	350	
Dishonorably discharged	101	
Dropped	192	
Died	310	
		953
Present June 30, 1910	822	
Absent June 30, 1910	466	
		1,288

The 822 present on that date are reported as follows:

In quarters	686	
In hospital	136	
		822

The 466 absent on that date are reported as follows:

Absent with leave	398	
Absent without leave	39	
In insane asylum	29	
		466

The following table shows the average number present each year since the organization of the Home:

	Women.	In hospital.	Present including sick.	Total.
Year ending June 30, 1886....		38	157	157
Year ending June 30, 1887....		30	253	253
Year ending June 30, 1888....		42	329	329
Year ending June 30, 1889....		49	405	405
Year ending June 30, 1890....		62	520	520
Year ending June 30, 1891....		67	462	462
Year ending June 30, 1892....		46	442	442
Year ending June 30, 1893....		47	381	381
Year ending June 30, 1894....	17 (6 mo.)	64	448	465
Year ending June 30, 1895....	27	61	491	518
Year ending June 30, 1896....	34	55	517	551
Year ending June 30, 1897....	30	70	541	571
Year ending June 30, 1898....	32	87	529	561
Year ending June 30, 1899....	44	94	685	729
Year ending June 30, 1900....	51	100	726	777
Year ending June 30, 1901....	53	123	712	765
Year ending June 30, 1902....	64	125	719	783
Year ending June 30, 1903....	71	134	741	812
Year ending June 30, 1904....	74	141	758	832
Year ending June 30, 1905....	75	153	836	911
Year ending June 30, 1906....	82	176	918	1,000
Year ending June 30, 1907....	86	194	882	968
Year ending June 30, 1908....	92	189	799	891
Year ending June 30, 1909....	90	152	945	1,035
Year ending June 30, 1910....	98	170	970	1,068

During this biennial period there have died:

Year ending June 30, 1909.....	165	
Year ending June 30, 1910.....	145	
		310

Five of the above served in the Spanish-American War.

The average age of all members of the Home (not including 33 who served in the Spanish-American War) is 69⅔ years.

The average age at admission of the members admitted (with the same reservation as above) during the biennial period ending June 30, 1910, is 68¼ years.

Twenty-four of those admitted during this biennial period served in the Spanish-American or Philippine wars. The total number of those serving in these wars who have been admitted here to date is 115, thirty-three of whom are now members of the Home.

The total number of men admitted into the Soldiers' Home from date of organization until June 30, 1910, is 5,780. One thousand eight hundred fifty-six have died who were members of the Home at the time of their death since it was first opened, September 11, 1885.

They served from the following States:

Arkansas	2	Minnesota	18
California	11	Mississippi	16
Colorado	4	Missouri	14
Connecticut	13	New Hampshire	5
Delaware	2	New Jersey	11
District of Columbia	4	New Mexico	10
Georgia	1	New York	883
Illinois	219	North Carolina	4
Iowa	34	Ohio	469
Kansas	9	Pennsylvania	153
Kentucky	10	Rhode Island	3
Louisiana	3	Tennessee	7
Maine	33	Texas	1
Maryland	5	Vermont	23
Massachusetts	58	Virginia	2
Michigan	3,476	West Virginia	1
Indiana	178	Wisconsin	98

Sixty per cent of those who have been members of the Home served in Michigan regiments. The other forty per cent were accredited to other states than Michigan, but were eligible for admission here by virtue of the clause in the law establishing the Home, which made all honorable discharged Union soldiers or sailors entitled to its benefits providing that they were residents of the State at the time of and for one year next preceding the passage of the act establishing the Home. (June 5, 1885).

This act was amended at a special session of the Legislature held October, 1907, so that any honorable discharged veteran who had been a resident of this State for five years next preceding the date of his application for admission was made eligible for membership in this Home.

MAXIMUM ATTENDANCE.

1887, highest number present during fiscal year	260
1888, highest number present during fiscal year	331
1889, highest number present during fiscal year	405
1890, highest number present during fiscal year	623
1891, highest number present during fiscal year	558
1892, highest number present during fiscal year	563
1893, highest number present during fiscal year	544
1894, highest number present during fiscal year	593
1895, highest number present during fiscal year	645
1896, highest number present during fiscal year	636
1897, highest number present during fiscal year	692
1898, highest number present during fiscal year	667
1899, highest number present during fiscal year	750
1900, highest number present during fiscal year	794
1901, highest number present during fiscal year	861
1902, highest number present during fiscal year	894
1903, highest number present during fiscal year	898
1904, highest number present during fiscal year	

1905, highest number present during fiscal year	1,005
1906, highest number present during fiscal year	1,084
1907, highest number present during fiscal year	1,067
1908, highest number present during fiscal year	967
1909, highest number present during fiscal year	1,117
1910, highest number present during fiscal year	1,106

On the 30th day of June, 1910, there were on the muster rolls 1,288 of the following ages:

28 years (Spanish War)	1	66 years	104
30 years (Spanish War)	2	67 years	93
31 years (Spanish War)	1	68 years	88
32 years (Spanish War)	1	69 years	81
33 years (Spanish War)	3	70 years	113
34 years (Spanish War)	1	71 years	90
36 years (Spanish War)	3	72 years	61
37 years (Spanish War)	2	73 years	59
38 years (Spanish War)	1	74 years	57
39 years (Spanish War)	1	75 years	42
40 years (Spanish War)	2	76 years	33
41 years (Spanish War)	1	77 years	14
42 years (Spanish War)	2	78 years	16
43 years (Spanish War)	1	79 years	16
45 years (Spanish War)	1	80 years	20
46 years (Spanish War)	1	81 years	14
47 years (Spanish War)	1	82 years	9
48 years (Spanish War)	1	83 years	10
49 years (Spanish War)	1	84 years	8
50 years (Spanish War)	1	85 years	6
52 years (Spanish War)	3	86 years	4
53 years (Spanish War)	1	88 years	2
55 years (Spanish War)	1	89 years	2
60 years	11	90 years	1
61 years	14	93 years	1
62 years	30	94 years	2
63 years	52	96 years	1
64 years	92	97 years	1
65 years	108		

The average length of service of these men in the army (not including those who served in the Spanish or Philippine wars) was 28 months.

During the biennial period embraced in this report there have been expended from state appropriations:

Current expenses	$349,525 44

Under the provisions of an act of congress appropriating $100.00 per capita per annum, for each veteran cared for in a State Soldiers' Home there have been paid into the State Treasury and credited to the general fund the following sums:

For the year ending June 30, 1909	$88,500 00
For the year ending June 30, 1910	94,495 35
Total	$182,995 35
Thus making the actual cost to the state for this biennial period	$166,530 09

This makes the cost to the state for maintaining the members of this Home per annum, per capita, including women, to have been for their current expenses, $79.19.

The average cost of maintenance of our members per capita per annum based on an average membership has been:

For year ending June 30, 1909	$169 69
For year ending June 30, 1910	161 30

The average cost of subsistence for each member present each day, (cost of help and all other expenses incurred in, preparing and serving the food included) was:

For year ending June 30, 1909	$0 1933
For the year ending June 30, 1910	0 2061

The average cost of clothing for each member present was:

For the year ending June 30, 1909	$22 34
For year ending June 30, 1910	18 11

A large number of the employes of the Home are now civilians, owing to the fact that with increasing age the majority of our members are incapable of doing anything but the lightest of work.

Members of the Home receive pensions as follows:

None	71	$16 00 per month	3
$6 00 per month	14	17 00 per month	74
8 00 per month	29	20 00 per month	135
10 00 per month	35	22 00 per month	3
12 00 per month	715	24 00 per month	14
14 00 per month	28	30 00 per month	7
15 00 per month	160		

WOMEN'S DEPARTMENT—MICHIGAN SOLDIERS' HOME.

There were on the rolls of the women's building, June 30, 1908:

In the women's building	52	
In hospital	29	
Absent with leave	36	
		117

From June 30, 1908 to June 30, 1910, there have been

Admitted	88	
Readmitted	28	
		116
Discharged	25	
Dropped from rolls	9	
Dead	28	
		63

Upon the rolls June 30, 1910:

In the women's building	85	
In hospital	22	
Absent with leave	63	
		170

Total number admitted to women's building from date of opening to June 30, 1910 468

Pensions drawn by members of the women's building:

$12 00 per month	86	
8 00 per month	1	
7 50 per month	1	
6 00 per month	2	
None	80	
		170

Status of the members of the women's building:

Wives	78	
Widows	90	
Mothers	2	
		170

The total number of deaths of members of the women's building since it was opened January 1, 1894, is 130.

The husbands of 48 of the wives are members of the Home.

Accompanying are the descriptive lists of the veteran members of the Home on this date and a list of the members of the women's building. Also lists of the members of the Home (both men and women) who have died in the two years covered by this report.

In closing this report I wish to express my appreciation of the efficiency of Major E. B. Taylor who had served so long and faithful as Adjutant of this Home and who died April 28, 1910.

Respectfully submitted,

C. P. COFFIN,

Adjutant.

SURGEON'S REPORT.

MICHIGAN SOLDIERS' HOME HOSPITAL,
June 30, 1910.

Col. Judson E. Rice, Commandant Michigan Soldiers' Home:

Sir—I have the honor to transmit my report of the medical department for the two years ending June 30, 1910.

The records show as follows:

MEN.

Total in hospital June 30, 1908	141
Admitted during two years (Civil War)	1,319
Admitted during two years (Spanish War)	33
Total	1,493
Discharged improved and cured	1,123
Died in hospital	237
Total loss	1,360
Remaining in hospital June 30, 1910	133
The oldest man at death (C. W.)	98
The youngest man at death (C. W.)	60
Average	72
Of Spanish War Veterans:	
The oldest man at death	55
The youngest man at death	33
Average	43
Largest number of men in hospital at one time	182
Smallest number of men in hospital at one time	114

WOMEN.

Admitted during two years	104
Discharged improved and cured	87
Largest number of women in hospital at one time	36
Smallest number of women in hospital at one time	22
Died in hospital	27
Remaining in hospital	22
Total number of men and women June 30, 1910	155
Total number of deaths men and women	264
Men and women admitted during two years	1,456
Men and women discharged during two years	1,210

CAUSES OF DEATH.

Diseases of the brain and nervous system as follows:

Cerebral softening	1
Paresis	11
Apoplexy	12
Paralysis respiratory center	9
Locomotor Ataxia	1
Paralysis	3
Hemiplegia	1
	38

Diseases of heart and blood vessels:

Aortic Anuerism	1
Acute dilitation	1
Arterio Sclerosis	11
Valvular	68
Endocarditis	2
Rupture of heart	1
Gangrene	2
Cardiac Asthma	5
	91

Diseases of lungs:

Acute Bronchitis	11
Pulmonary Odema	5
Pulmonary T. B. C.	6
Pneumonia	4
	26

Diseases of liver:

Cancer of liver	5
Cirrhosis of liver	3
	8

Diseases of kidney:

Nephritis	8
Diabetes	3
Uremia	18
	29

Diseases of alimentary canal:

Ulcer of stomach	1
Cancer of stomach	5
Peritonitis	2
Acute Indigestion	2
Obstruction of bowels	1
	11

General causes:

Senility (Old Age)	32
Alcoholism	5
Epithelioma of lip	5
Suicide	1
Septicemia	2
Strangulated Hernia	1
Shock following fracture	3
Morphinism	1
Dropsy	1
Drowned	1
Carcinoma of Scrotem	1
Carcinoma of Bladder	1
Cancer right arm and Axilla	1
Inanition and Toxemia	4
Cystitis	2
	61
Total	264

REPORT OF EACH YEAR SEPARATELY.

Report from June 30, 1908 to June 30, 1909.

Total number of men in hospital June 30, 1908	141
Admitted during this year (Civil War Veterans)	719
Admitted during this year (Spanish War Veterans)	18
Total	878

Discharged as cured and improved	616
Died in hospital during this year	131
Total loss	747

Remaining in hospital June 30, 1909	131

Twelve women patients died during this year.

Report from June 30, 1909 to June 30, 1910.

Total number of men in hospital June 30, 1909	131
Admitted during this year (Civil War Veterans)	600
Admitted during this year (Spanish War Veterans)	15
Total	746
Discharged as cured and improved	507
Died in hospital	106
Total loss	613
Remaining in hospital June 30, 1910	133

Fourteen women patients died during this year.

Number sent to the asylum for the insane at Kalamazoo during the period covered by this report 17 men and 6 women.

This report does not include members treated outside the hospital proper. A morning sick call is held in the different buildings at eight o'clock. The surgeon and an assistant surgeon attend to this work. Large numbers are prescribed for who are in need of medical attention but not sick enough to require hospital treatment.

Some difficulty has been experienced during the past two years in finding capable and suitable physicians for the place of 1st and 2nd assistant surgeons. The chief reason for this is the small salaries offered for the amount of work required of them and the narrow limit of the character of the work differing from most hospitals, in that nearly all the cases treated here are chronic senile cases. However at present the institution is fortunate in having two very capable men in the persons of Dr. T. C. H. Abelman 1st assistant and Dr. Wm. A. Deerhake 2nd assistant surgeons. Both of these physicians are capable, diligent and painstaking in their work and it is to be hoped that these positions will be taken care of for the next two years as they are at present.

About a year ago it was found necessary to employ a graduate nurse to act in the capacity of supervisor of nurses. Accordingly one was employed at the salary of $50.00 per month. Miss Heffernan the present supervisor has been on duty since March 20th and fills the long needed place very acceptably.

The salaries of the nurses has been increased to $25.00 per month. This has made it possible to provide a better class of nurses and as a result there are three graduate nurses now on duty and all the remaining ones have had considerable hospital experience.

Comparison of this report and the one for the preceding two years shows that for the past two years there has been a great increase in the number of cases treated in the hospital. Total number of cases ad-

mitted to hospital June 30, 1906 to June 30, 1908, was 741. Total number of cases admitted to hospital June 30, 1908 to June 30, 1910, was 1,456. Nearly twice the number of the preceding report. The natural inference would be that each year will increase the number of hospital patients. The condition which confronts us is the question of room. In my opinion it is safe to predict that the time is not far distant when this will be a perplexing problem.

At the present time there are 54 employes quartered in the hospital building. This includes nurses, assistant surgeons and other civilian employes. This in my opinion is incongruous and is not conducive to the best interests of the institution. Besides the rooms and dormitories occupied by them could be used to the greatest advantage for patients needing small rooms of which there are less than a dozen at present in the building.

What the medical department needs most is a suitable building for quartering its employes. Such a dormitory properly arranged would relieve the threatened crowded condition and prepare the department for the best interests of the sick and afflicted members of the home in the future. I would respectfully urge with all emphasis possible that immediate steps be taken toward this end.

I wish to add that whenever I have recommended any change in status of the employes or anything connected with the medical department I have had the hearty support of the Commandant.

Very respectfully,

HOWARD A. GRUBE,

Surgeon.

STATISTICS OF MEMBERSHIP.

STATISTICS OF MEMBERSHIP.

Descriptive list of members of Michigan Soldiers' Home for disabled Soldiers, Sailors and Marines, on the 30th day of June, 1910.

Name.	Company and Regiment.	Rank.	Age.	Months in service.	Home number.	Per month pension.	Admitted from.
Allen, William J	F, 21st Michigan Infantry	Private	69	18	5772	$12 00	Wheatland.
Alexander, Jobe H	I, 7th Missouri Infantry	Private	76	31	1213	12 00	Lake Township.
Allen, James M	B, 2nd Michigan Infantry	Private	71	10	1798	15 00	Jackson.
Allen, Johnathon	E, 5th Massachusetts Cavalry	Private	63	6	5528	12 00	Detroit.
Albright, Charles E	H, 111th New York Infantry	Private	74	34	4679	12 00	Grand Ledge.
Alexander, Wm. B	H, 4th Michigan Infantry	Private	76	42	4305	20 00	Sparta.
Allen, Alexander H	B, 10th Michigan Infantry	Private	72	44	4289	15 00	Lansing.
Akay, Henry	B, 26th Michigan Infantry	Private	68	33	3867	12 00	Port Huron.
Allen, George S	I, 6th Michigan Cavalry	Private	65	19	4507	12 00	Manistee.
Aldrich, Ira	H, 8th Michigan Infantry A, 1st U. S. Engineers	Private	64	72	2888	12 00	Ann Arbor.
Alberts, Hiram	I, 1st Michigan Infantry	Private	73	16	2973	12 00	Arion Township.
Alexander, Frederick	O, 21st Michigan Infantry	Private	66	9	3538	12 00	Middleville.
Alberson, Jno	A, 23rd U. S. Infantry	Private	68	6	4961	12 00	Hope Township.
Allen, Ambrose	H, 7th Michigan Cavalry	Private	79	33	2953	20 00	Orangeville.
Adams, Henry P	C, 2nd Michigan Cavalry	Private	72	47	2792	12 00	St. Johns.
Ackerman, John L	D, 2nd Michigan Infantry	Private	63	16	613	8 00	Hillsdale.
Ackerman, Marion F	I, 8th Michigan Cavalry	Private	63	19	2952	12 00	Grand Rapids.
Allen, Oliver P	E, 54th New York Infantry	Private	63	3	4706	12 00	Grand Rapids.
Amsden, Lewis H	F, 22nd New York Cavalry	Private	62	....	3015	12 00	.....
Allen, Charles E	K, 4th Michigan Infantry	Private	67	26	4986	12 00	Grand Rapids.
Affholter, Joseph	A, 24th Michigan Infantry	Private	64	18	5150	12 00	Toronto.
Aldrich, Henry J	D, 1st Michigan Eng. and Mechanics.	Private	66	34	2590	17 00	Edmore.
Alexander, Jacob	E, 78th Pennsylvania Infantry	Private	80	30	5678	12 00	Weedin Twp.
Alderson, John	D, 3rd Michigan Infantry	Private	65	18	2556	12 00	Lansing.
Aldrich, Judd B	D, 12th Michigan Infantry	Private	70	60	5535	12 00	Detroit.
Akins, Wm. S	H, 28th Michigan Infantry	Private	71	12	4612	12 00	Bainbridge.
Alden, Jno. S	E, 21st Michigan Infantry	Private	66	36	5200	12 00	Saginaw.
Alguire, Levi C	I, 47th Ohio Infantry	Private	68	38	2810	12 00	Shepard.
Akins, George	F, 70th New York Infantry	Private	69	14	5410	12 00	Muskegon.
Ames, Washington	A, 2nd Michigan Cavalry	Private	71	20	4581	12 00	Sterling Twp.
Althouse, Charles A	H, 3rd Michigan Infantry	Private	70	16	3925	15 00	Big Rapids.
Adamy, Thomas J alias Roberts, John	K, 11th Michigan Infantry	Private	62	6	5503	10 00	Grand Rapids.
Adams, Oscar A	A, 20th Michigan Infantry	Private	70	33	5287	12 00	Grand Rapids.
Alexander, Wm	F, 11th Michigan Infantry	Private	66	5	5587	12 00	Otisville.
Adams, Wm. J	B, 1st Michigan Eng. and Mechanics.	Private	78	7	2451	20 00	Courtland.
Akin, John	I, 8th Illinois Cavalry	Private	75	34	5538	15 00	Muskegon.
Avery, Edward F	F, 10th Illinois Infantry F, 25th Illinois Infantry 8th Battery Wisconsin Artillery	Private	71	51	1452	15 00	Crystal Valley.
Anthony, Edwin J	A, 81st New York Infantry	Private	70	44	5619	12 00	Hinton Twp.
Angle, Mahlon L	A, 104th Pennsylvania Infantry	Private	70	18	4416	15 00	Ashley.
Averill, Chas. R	L, 1st Michigan Cavalry A, 1st Mich. Eng. and Mechanics	Private	76	20	5549	20 00	Grand Rapids.
Armstrong, Oliver	A, 14th Michigan Infantry	Private	69	10	4890	12 00	Boyne City.
Armstrong, John A	A, 12th Michigan Infantry	Private	79	11	5456	10 00	Boyne City.
Ayer, Benjamin	I, 1st Michigan Cavalry	Private	75	34	2825	15 00	Benton Harbor.
Austin, Asa J	K, 12th Michigan Infantry	Private	83	9	2510	20 00	Lansing.
Austies, James G	H, 12th Michigan Infantry	Private	68	47	4295	12 00	Eau Claire.
Austin, James	I, 3rd Michigan Infantry	Private	74	13	4244	15 00	St. Johns.
Anway, Harvey	K, 19th Michigan Infantry	Private	71	34	3236	12 00	Grand Rapids.
Armstrong, Joseph	D, 8th Michigan Cavalry	Private	65	29	1189	8 00	Pontiac.
Austin, Ervin T	H, 8th Illinois Infantry	Private	84	19	3870	12 00	Climax.
Althouse, Henry	I, 5th New York Infantry	Private	75	24	4472	20 00	Detroit.
Austin, Geo. J	K, 1st Mich. Eng. and Mechanics	Private	70	34	4849	12 00	Grand Rapids.
Austin, Harvey H	B, 14th Michigan Infantry	Private	73	33	5736	15 00	Hartwick.

***Descriptive list of members of Michigan Soldiers' Home.*—Continued.**

Name.	Company and Regiment.	Rank.	Age.	Months in service.	Home number.	Per month pension.	Admitted from.
Anderson, Chas. C. alias Peck, Duncan	H, 2nd Missouri Cavalry	Private	64	5	5472	$12 00	Pierport.
Aspey, Elias	E, 6th Pennsylvania Heavy Artillery.	Private	70	11	1209	17 00	Kent County.
Avery, John F.	I, 6th Michigan Heavy Artillery	Private	62	34	5768	12 00	Oakfield.
Baxter, H. W.	I, 141st Pennsylvania Infantry D, 1st New York Cavalry	Private	75	15	4429	20 00	Wolverine.
Barber, Frank	I, 6th Michigan Infantry	Private	74	17	2760	24 00	Albion.
Bagley, Seymour	G, 21st Michigan Infantry	Private	72	34	4662	20 00	Stanton.
Babcock, Joseph P.	I, 3rd New York Artillery F, 111 New York Infantry	Private Private	65	33	3023	12 00	Grand Rapids.
Baringer, Simon	C, 9th Indiana Infantry	Private	70	48	4829	12 00	Boyne Falls.
Baird, Edwin A.	K, 10th Michigan Infantry	Private	62	7	4535	8 00	Lansing.
Bass, Adelbert	C, 100th New York Infantry	Private	67	38	1621	12 00	Manistee.
Badger, Norman H.	B, 7th Michigan Cavalry	Private	63	10	5108	8 00	Cadillac.
Baldwin, Shephard H.	I, 6th Michigan Infantry	Private	68	13	5307	16 00	Gobleville.
Babcock, Lester A.	G, 81st Ohio Infantry	Private	75	35	2152	20 00	Fulton.
Bates, Erastus	F, 18th Michigan Infantry	Private	69	35	4417	6 00	Fayette Twp.
Basher, John	F, 5th New York Artillery	Private	64	18	2592	10 00	Grand Rapids.
Barhyte, Wm. G.	H, 77th New York Infantry	Private	73	46	3736	15 00	Hastings.
Batchelder, Chas. W.	K, 177th Ohio Infantry	Private	72	10	3845	15 00	Grand Rapids.
Barnes, Willis E.	A, 8th Michigan Cavalry	Private	74	36	1647	15 00	Jackson.
Bagley, Aaron, Jr.	C, 1st Michigan Infantry D, 1st Michigan Light Artillery	Private Private	89	22	3682	20 00	Coldwater.
Bassett, Joseph	D, 1st Michigan Cavalry	Private	73	48	3000	15 00	Detroit.
Baker, Richard	D, 29th Michigan Infantry	Private	65	12	3178	12 00	Port Huron.
Barry, Edward	B, 21st Michigan Infantry	Private	68	35	1498	15 00	Grand Rapids.
Baird, William	K, 3rd Michigan Infantry	Private	72	46	4929	15 00	Grand Rapids.
Ballon, Joseph	H, 8th Michigan Cavalry	Private	65	34	5505	12 00	Mt. Clemens.
Barclay, Robt. R.	A, 4th Michigan Infantry	Private	66	14	4615	12 00	Allen Twp.
Babcock, Henry T.	E, 3rd Wisconsin Cavalry C, 3rd Wisconsin Cavalry	Private Private	71	47	5692	15 00	Richfield.
Baker, Frank	F, 5th Michigan Cavalry	Private	80	34	4801	20 00	Grand Rapids.
Banta, John E.	G, 30th Indiana Infantry	Private	71	21	5739	24 00	Columbia Twp.
Barthele, Louis	I, 97th Pennsylvan[illegible] Infantry	Private	66	6	5346	12 00	Crockery Twp.
Barden, Geo. D.	A, 15th Michigan Infa[illegible]try	Private	65	6	3495	12 00	Lake Odessa.
Bemis, John A.	C, 100th Illinois Infantry	Private	69	11	2878	12 00	Whiteford.
Beebe, Stephen	H, 4th Pennsylvania Infantry	Private	75	16	4225	20 00	Osceola.
Bender, Henry	G, 83rd Oh[illegible] Infantry	Private	65	9	5524	12 00	Redding Twp
Beckwith, Charles	C, 3rd Michigan Infantry	Private	63	12	4807	12 00	Midland.
Beardsley, Henry	A, 28th Michigan Infantry	Private	76	36	2899	12 00	Grand Rapids.
Benedict, Charles	L, 1st New York Mounted Rifles	Private	65	11	5385	12 00	Lake County.
Benson, Arba	D, 1st Mich. Eng. and Mechanics	Private	65	21	3638	12 00	Boston Twp.
Beckwith, Oliver	C, 3rd Michigan Infantry	Private	67	8	5372	12 00	Belding.
Beyer, Michael	A, 2nd Michigan Cavalry	Private	78	48	2691	20 00	Detroit.
Benson, William	G, 2nd Michigan Infantry	Private	66	38	4130	12 00	Algonac.
Belgrave, Sylvester	C, 1st Mich. Eng. and Mechanics	Private	80	21	2984	20 00	Maple Valley.
Beale, Daniel	A, 3rd Michigan Infantry	Private	80	6	310	20 00	Aetna.
Benedict, Jas. M.	A, 11th Michigan Infantry	Private	68	14	5129	17 00	Mendon.
Bellows, Carloss R.	H, 16th Michigan Infantry	Private	66	47	4792	12 00	Stanton.
Bell, Samuel	H, 23rd Ohio Infantry	Private	74	37	4147	15 00	Kalamazoo.
Bell, Dexter	C, 30th Michigan Infantry	Private	64	8	5634	12 00	Sault Ste. Marie.
Bennett, Jos. D.	E, 1st Michigan Infantry	Private	65	48	5655	14 00	Kalamazoo.
Beck, John	F, 1st Michigan Infantry	Private	74	36	3204	15 00	Detroit.
Becker, Jacob	L, 7th Michigan Cavalry	Private	63	17	1940	12 00	Detroit.
Bernier, Joseph	I, 120th Illinois Infantry	Private	62	24	5261	12 00	Muskegon.
Bewley, Johnathan P.	K, 1st Michigan Cavalry	Private	64	13	5335	12 00	Bloomingdale.
Besan, Lewis	D, 22nd Michigan Infantry	Private	65	3	5779	12 00	Fraser Twp.
Bishop, Augustus	C, 6th New York Infantry C, 2nd New York Mt. Cav. Infantry.	Private Private	71	47	3641	15 00	Saginaw.

***Descriptive list of members of Michigan Soldiers' Home.*—Continued.**

Name.	Company and Regiment.	Rank.	Age.	Months in service.	Home number.	Per month pension.	Admitted from.
Bills, Jabez	I, 6th Michigan Heavy Artillery	Private	69	11	3280	$12 00	Springport.
Blair, David	C, 6th Michigan Cavalry	Private	69	38	4677	12 00	Manistique.
Bement, Theodore	H, 4th Michigan Cavalry	Private	77	35	1161	12 00	Newaygo.
Benware, Lewis E.	E, 60th New York Infantry F, 95th New York Infantry	Private Private	70	34	2814	12 00	Big Rapids.
Blackmer, Edma H	A, 16th New York Cavalry	Private	63	25	3173	12 00	Mackinaw.
Blythman, William	F, 12th Michigan Infantry	Private	70	11	1760	12 00	Clare.
Bier, Matthew	G, 150th New York Infantry	Corporal	83	4	2745	None.	Quincy.
Bixley, Hermon A	H, 30th Michigan Infantry	Private	65	6	5680	12 00	Walton Lake.
Blythe, William M	G, 11th Michigan Infantry	Corporal	73	5	4264	15 00	Nuncia.
Blay, Nelson	H, 8th Michigan Cavalry	Private	65	33	2573	17 00	Mt. Clemens.
Bice, Stephen	D, 3rd Ohio Cavalry	Private	75	36	4353	20 00	Ludington.
Blythwan, Jas. B	I, 24th Michigan Infantry	Private	67	3	4748	12 00	Bay City.
Blanchard, Chas. N	F, 21st Michigan Infantry	Private	74	36	5730	15 00	Grand Rapids.
Bixby, Omer M	I, 7th Michigan Cavalry	Private	62	5	5299	12 00	Owosso.
Blanchard, Baron	E, 5th Michigan Cavalry	Private	78	5	4690	20 00	Richland Twp.
Booth, Samuel T	F, 99th Pennsylvania Infantry	Private	60	4	5547	12 00	Ashland.
Booram, Wm. P	C, 11th Michigan Cavalry	Private	68	24	5460	12 00	Castleton Twp.
Bonneau, Robert	H, 17th Michigan Infantry H, 2nd Michigan Infantry	Private Private	65	17	4795	12 00	Frenchtown.
Bonefaut, Joseph	C, 11th Maine Infantry	Private	76	12	2595	12 00	AuSable.
Boyce, Chauncey	C, 6th Michigan Heavy Artillery	Private	65	15	2343	None.	Burlington.
Bond, Patrick	D, 147th New York Infantry	Corporal	77	34	1877	15 00	Cheboygan.
Bone, Thoedore	I, 94th New York Infantry	Private	67	6	4911	12 00	Alpena.
Borden, Thomas C	F, 6th Michigan Cavalry	Private	69	36	4173	12 00	Howard City.
Boyers, Chas. M	13th Michigan Ind. Battery	Private	64	21	5139	12 00	Detroit.
Boyle, Patrick	Henshaw's Illinois Light Artillery	Private	75	33	4907	12 00	Bay City.
Bostwick, Freeman H	F, 19th Michigan Infantry	Private	80	33	5734	20 00	Muskegon.
Boobenay, Joseph	E, 15th Michigan Infantry	Private	75	9	172	15 00	Cadillac.
Bowen, Charles M	U. S. S. Ohio, U. S. Navy	Private	70	49	4007	15 00	Grand Rapids.
Booth, Josiah	F, 85th New York Infantry	Private	71	46	3024	15 00	Hersey.
Bouchard, Louis	F, 22nd Michigan Infantry	Private	64	36	884	12 00	Bay City.
Boyer, Joseph W	C, 5th Michigan Infantry	Private	67	15	4498	8 00	Mt. Clemens.
Brennen, Stephen B	I, 11th Maine Infantry	Corporal	71	16	5355	15 00	Ferry.
Buck, Millard F	F, 9th Michigan Infantry	Sergeant	67	15	4750	12 00	Muskegon.
Brandenburg, Wm	I, 145th Ohio Infantry	Private	85	22	1808	20 00	Riga.
Bragg, Elmer U	E, 3rd Michigan Cavalry	Private	67	50	5309	12 00	Solon Town.
Brackett, Albert J	B, 21st Michigan Infantry E, 16th Michigan Infantry	Private Private	74	10	3511	15 00	Sparta.
Brink, Chas. A	B, 7th Michigan Infantry C, 16th Reg. V. R. C. L, 2nd U. S. Cavalry	Sergeant	64	26	4727	12 00	Grand Rapids.
Briggs, Frank	H, 4th Michigan Infantry	Private	67	24	4088	8 00	Edmore.
Bright, James F	F, 1st Mich. Eng. and Mechanics	Private	64	19	4109	12 00	Grand Ranids.
Brandenbury, Isaac A	K, 26th Michigan Infantry	Corporal	70	31	5295	12 00	Jackson.
Brady, Daniel	A, 5th Ohio Infantry	Private	70	10	5006	15 00	Detroit.
Bright, Wm. H	E, 80th New York Infantry	Private	69	36	4332	15 00	Chandler.
Brown, George 2d	I, 12th Michigan Infantry	Private	75	38	2240	15 00	Big Rapids.
Bronson, Richard J	D, 11th Michigan Infantry	Private	63	7	5612	12 00	Covert.
Brown, Geo. W	C, 22nd Michigan Infantry	Private	64	9	4780	12 00	Vassar.
Brown, Spafford	H, 1st Mich. Eng. and Mechanics	Private	81	22	3978	20 00	McBrides.
Brower, Sam'l. U	E, 14th Michigan Infantry	Private	65	36	3273	12 00	Stockbridge.
Brown, David D	B, 19th U. S. Infantry I, 5th U. S. Infantry	Private Private	67	36	3860	12 00	Detroit.
Broschardt, Peter	F, 6th Pennsylvania Infantry	Private	80	4	2992	20 00	Grand Rapids.
Brockway, Charles	H, 15th Michigan Infantry	Private	65	33	3284	12 00	Adrian.
Brooks, Angels V	D, 3rd Michigan Cavalry	Private	65	22	4368	12 00	Belding.
Brown, Charles, 3rd	F, 31st Wisconsin Infantry	Private	68	12	5536	12 00	Belding.
Brown, Herbert	A, 14th New York Light Artillery 26th New York Ind. Battery	Private Private	60	13	1699	12 00	Muskegon.

Descriptive list of members of Michigan Soldiers' Home.—Continued.

Name.	Company and Regiment.	Rank.	Age.	Months in service.	Home number.	Per month pension.	Admitted from.
Bryan, Geo. W	C, 205th Pennsylvania Infantry	Private	70	10	5263	$12 00	St. Clair.
Burnham, Marshall H	K, 6th Michigan Heavy Artillery	Private	65	16	5664	12 00	Plymouth.
Buchanan, Robt. L	B, 3rd Michigan Infantry	Private	81	9	5662	20 00	Maple Valley.
Burd, John	B, 22nd Michigan Infantry	Private	70	33	2908	20 00	Lebanon.
Buckingham, Oliver C	A, 5th Pennsylvania Cavalry	Private	63	5	4316	12 00	Fremont.
Burton, Emery E	H, 49th New York Infantry A, 8th New York Artillery	Private Private	66	38	4285	12 00	Grand Rapids.
Burgess, James R	G, 1st Michigan Lancers	Private	84	3	4042	None.	Port Huron.
Burke, Theodore	F, 1st Michigan Cavalry	Private	69	15	2242	12 00	Wayne.
Butler, Harrison	C, 80th Ohio Infantry	Private	65	33	4030	12 00	Evergreen.
Buckley, Evans P	H, 16th New York Cavalry	Private	64	8	2414	12 00	Harrison.
Burdick, Lorenzo D	C, 1st New York Dragoons	Private	67	11	4825	12 00	Wheatland.
Burton, David	F, 11th Michigan Infantry	Corporal	63	21	3997	15 00	Grand Rapids.
Buckingham, Albert	M, 2nd Michigan Cavalry	Private	70	37	5066	17 00	East Jordon.
Burch, John	C, 1st Michigan Light Artillery	Private	68	45	5358	12 00	Marine City.
Bump, B. F	H, 4th Michigan Cavalry	Private	67	19	3531	12 00	Holly.
Byron, Theopilas	G, 5th New York Cavalry	Private	67	18	3998	10 00	Mt. Pleasant.
Butts, Charles H	Mexican war, U. S. Navy	Private	94	37	3686	20 00	Howell.
Brower, Harmonous	M, 6th Michigan Cavalry	Private	64	19	2513	12 00	Kalamazoo.
Bull, C. H	B, 124th New York Infantry	Private	65	34	5462	12 00	Luther.
Bush, Albert L. T	H, 25th Michigan Infantry	Private	75	34	5409	20 00	Grand Rapids.
Burdick, Chas. W	C, 145th Pennsylvania Infantry	Private	67	34	5500	12 00	Crystal City.
Butler, John	H, 10th Michigan Infantry	Private	74	42	4496	12 00	Yale.
Burger, Wm E	B, 28th Michigan Infantry	Private	68	8	5488	15 00	Richland.
Byron, Robert A	B, 10th Michigan Infantry	Private	65	46	2010	10 00	Saginaw.
Burns, David	K, 2nd California Cavalry M, 2nd California Cavalry	Private Private	71	34	4139	15 00	Big Rapids.
Byroad, James H	A, 1st Michigan Cavalry	Private	68	20	5237	12 00	Augusta.
Bunch, John L	K, 29th Indiana Infantry	Private	68	39	5774	12 00	Grand Rapids.
Call, Charles E	A, 10th New York Cavalry	Private	70	15	839	12 00	Detroit.
Carpenter, Volney	I, 42nd Illinois Infantry	Private	68	36	4515	12 00	Scipio.
Casad, Martin V. B	I, 9th Indiana Infantry	Private	69	3	3501	None.	Wright Twp.
Collar, Joseph	D, 16th Michigan Infantry	Private	80	4	4805	20 00	Reynolds Twp.
Caldwell, John	E, 14th Michigan Infantry	Private	63	10	5568	8 00	Onaway.
Carpenter, James	K, 21st Michigan Infantry	Private	66	4	5036	12 00	Pierson.
Carr, Charles M	B, 20th Michigan Infantry A, 30th Michigan Infantry	Private Private	63	12	3572	12 00	Grand Rapids.
Canfield, Frank	7th Indiana-Ohio Sharpshooters	Private	71	9	5105	12 00	Battle Creek.
Cartwright, Charles	F, 8th Michigan Infantry	Private	68	16	3149	12 00	Flint.
Carr, Wm. A	A, 23rd Michigan Infantry	Private	66	34	4186	17 00	Detroit.
Carpenter, Lafayette M	B, 1st Michigan Cavalry	Private	64	25	2941	12 00	Saginaw.
Carter, Oren	H, 186th New York Infantry	Private	64	9	4860	12 00	Coloma.
Campbell, John E	B, 4th Michigan Infantry	Private	89	32	5298	20 00	Ensley.
Carson, Henry A	K, 8th Michigan Cavalry	Private	70	6	3548	10 00	Lexington.
Carleton, Henry R	G, 5th Michigan Infantry	Private	69	17	4205	17 00	Saginaw.
Carter, David	D, 7th Michigan Infantry	Private	75	14	5439	15 00	Leavitt Twp.
Carpenter, Uriah	B, 18th Michigan Infantry	Private	82	9	465	15 00	Woodstock.
Cadieux, Wm. H	F, 11th Michigan Infantry	Private	68	22	4178	12 00	Grand Rapids.
Callahan, James	H, 9th Ohio Cavalry	Private	69	19	3908	12 00	Owosso.
Calhoun, Richard	I, 46th Indiana Infantry	Private	67	37	5464	17 00	Reed City.
Carey, Lorenzo D	H, 8th Iowa Infantry K, 44th Iowa Infantry	Corporal	66	12	709	12 00	Muskegon.
Casila, James	L, 8th New York Cavalry		70	15	4861	12 00	Midland.
Camp, Andrew J	G, 1st California Cavalry	Corporal	76	35	4018	20 00	Grand Rapids.
Cartwright, Washington	I, 100th New York Infantry	Private	67	43	3973	14 00	Kalamazoo.
Carr, James	I, 16th Michigan Infantry	Private	72	15	5589	12 00	Norwich Twp.
Canavan, Andrew M	L, 10th Michigan Cavalry	Private	81	4	5733	20 00	Ionia County.
Call, John H	A, 2nd Connecticut Infantry	Private	73	20	3680	12 00	Grand Rapids.
Chamberlain, Frank	F, 2nd Michigan Infantry	Private	62	21	3290	12 00	Plainfield.

***Descriptive list of members of Michigan Soldiers' Home.*—Continued.**

Name.	Company and Regiment.	Rank.	Age.	Months in service.	Home number.	Per month pension.	Admitted from.
Clinton, Augustus S.	D, 8th Michigan Infantry	Private	75	47	4566	$15 00	Grand Rapids.
Clark, Jas. A.	I, 16th Michigan Infantry	Private	70	21	2523	12 00	Saginaw.
Chadwick, Hiram	H, 1st Michigan Cavalry	Private	85	47	799	20 00	Detroit.
Cline, Oren	A, 136th Pennsylvania Infantry	Private	69	9	3218	12 00	Tioga, Penn.
Clunan, Thomas	I, 10th Missouri Infantry	Private	74	40	2464	15 00	Coldwater.
Clark, Elisha	A, 32nd New York Infantry	Private	70	24	3223	15 00	Sparta.
Chaffin, Charles A.	G, 118th Ohio Infantry	Private	71	34	3292	12 00	St. Johns.
Chapman, Benjamin	L, 14th New York Artillery	Private	67	11	4491	12 00	Grandville.
Chapman, Isaac	I, 16th Michigan Infantry	Private	71	8	1133	12 00	Kent County.
Chapman, John M.	I, 24th Michigan Infantry	Private	66	3	3503	12 00	Owosso.
Chapin, Chas. L.	A, 24th New York Cavalry	Private	70	18	3487	12 00	Marshall.
Christiansen, Neil	C, 24th Michigan Infantry	Private	70	20	5080	15 00	Buffalo.
Clifford, Richard	L, 5th Michigan Cavalry	Private	72	23	5575	15 00	Big Rapids.
Cease, Sylvester	K, 22nd Michigan Infantry	Private	64	35	5615	12 00	Onawny.
Clark, Jacob F.	D, 1st New York V. Cavalry	Private	65	25	4752	12 00	Evart.
Clickner, Geo. W.	B, 8th New York Cavalry	Private	71	42	5650	15 00	Jackson.
Churchill, Charles	C, 10th New York Artillery	Private	66	34	4354	12 00	Ithaca.
Clark, Wm. E.	A, 161st New York Infantry	Private	67	36	5498	12 00	Evart.
Chirgurie, Martin	D, 1st Mich. Eng. and Mechanics	Private	65	19	3261	12 00	Grand Rapids.
Chriscaden, Theo.	A, 50th New York Engineers	Private	69	37	1136	12 00	Ada.
Clints, Joseph O	H, 49th Ohio Infantry	Private	71	37	5171	14 00	Mt. Pleasant.
Chaffee, Alonzo	A, 3rd Michigan Cavalry	Private	80	5	3598	20 00	Allegan.
Christie, Charles	E, 9th Michigan Cavalry	Corporal	65	30	5700	12 00	Transient.
Chambers, Edwin	D, 1st Michigan Light Artillery	Private	65	13	5741	12 00	Transient.
Chadderdon, John	K, 6th Michigan Infantry	Private	70	28	2287	15 00	Vergeunes.
Chilson, Nehimah	W, 2nd Missouri Cavalry	Private	75	36	5327	20 00	Vermontville.
Collier, James	D, 44th Indiana Infantry	Sergeant	76	17	5751	12 00	Grand Rapids.
Cobb, James W.	B, 7th Michigan Cavalry	Private	73	11	3661	15 00	Tecoasha.
Cole, Reubin	I, 1st U. S. Sharpshooters	Private	74	16	5555	24 00	Pittsfield.
Cole, John	G, 24th Michigan Infantry	Private	65	35	5238	16 00	Detroit.
Conant, Almon	B, 6th Michigan Heavy Artillery	Private	64	15	5250	14 00	Allegan.
Coddington, Ebenezer	H, 28th New York Infantry G, 2nd New York Mounted Rifles	Private Private	72	44	5247	17 00	Rockford.
Conklin, Hugh	G, 19th U. S. Infantry	Private	70	72	2461	15 00	Argentine.
Conklin, Robert	D, 18th New York Infantry	Private	72	25	5169	15 00	Lawton.
Collins, Theodore	E, 24th New York Cavalry E, 1st New York Cavalry	Private Private	68	36	3536	12 00	Lawton.
Collins, Samuel L.	K, 28th Michigan Infantry	Private	66	12	4928	12 00	Grand Rapids.
Connor, Andrew S.	E, 1st Michigan Sharpshooters	Private	65	29	2606	15 00	Grand Rapids.
Collins, Henry J	I, 1st Michigan Cavalry	Private	70	38	4553	12 00	Plainwell.
Colby, Jabez	K, 21st Michigan Infantry	Private	73	34	948	12 00	Lansing.
Conley, Patrick	H, 34th New York Infantry	Sergeant	93	24	990	15 00	Pinconning.
Cole, Hesekiah H	K, 24th New York Infantry	Private	75	3	5584	8 00	Rochester.
Colby, Lorenzo	G, 1st Mich. Eng. and Mechanics	Private	71	36	5693	15 00	Richfield.
Collar, Joseph G	C, 6th Michigan Infantry	Private	72	26	5703	15 00	St. Joseph.
Connelly, Edward W	A, 1st Michigan Light Artillery	Private	67	36	5735	12 00	Detroit.
Cole, Frederick	K, 59th Illinois Infantry	Private	74	18	5511	15 00	Hillsdale.
Comstock, Morris M.	L, 1st Mich. Eng. and Mechanics	Private	68	33	3222	17 00	Detroit.
Cooley, Charles	H, 4th Michigan Infantry G, 17th Michigan Infantry	Private Private	72	22	3303	15 00	Rockford.
Corteville, Adrian	K, 11th Missouri Infantry	Private	74	22	3192	15 00	Royalton.
Copp, David	E, 30th Indiana Infantry	Corporal	67	24	5598	12 00	Grand Rapids.
Cook, Douglas D.	H, 86th New York Infantry	Private	71	46	5720	12 00	Grand Rapids.
Connell, John	C, 23rd Michigan Infantry	Private	81	9	4418	15 00	Stratford.
Coleman, Francis M.	D, 44th Illinois Infantry	Private	65	11	4020	12 00	Edmore.
Cook, Madison W.	H, 1st Mich. Eng. and Mechanics	Sergeant	76	17	1670	20 00	Grand Rapids.
Cornell, Robert B.	H, 85th New York Infantry	Private	69	18	2467	12 00	Grand Rapids.
Courser, William	H, 3rd Michigan Cavalry	Private	65	34	3763	15 00	Ludington.
Cooley, Amos B.	F, 24th Michigan Infantry	Private	65	34	4347	12 00	Brownstown.
Covert, Delos	M, 2nd Ohio Heavy Artillery	Private	64	26	4925	12 00	Muskegon.

Descriptive list of members of Michigan Soldiers' Home.—Continued.

Name.	Company and Regiment.	Rank.	Age.	Months in service.	Home number.	Per month pension.	Admitted from.
Cooper, Francis	G, 19th Michigan Infantry	Private	79	34	3458	$20 00	Covert.
Cook, Henry	A, 1st Michigan Infantry	Private	72	28	2788	15 00	Ludington.
Cope, Ellias	B, 8th Michigan Cavalry	Private	78	23	2639	20 00	Woodbridge Twp
Cook, Richard H.	B, 105th Illinois Infantry	Private	70	35	5313	12 00	Bangor.
Corey, Henry	B, 3rd Michigan Cavalry	Private	64	20	5349	12 00	Port Huron.
Cutler, Clark	C, 13th Michigan Infantry	Private	72	3	4963	15 00	Milwaukee.
Cross, Enoch	B, 1st Michigan Cavalry	Private	72	14	4927	15 00	Muskegon.
Curtis, Samuel D.	I, 6th Michigan Infantry	Private	72	49	5639	15 00	Springport.
Cribley, August V.	E, 151st Ohio Infantry	Private	65	5	5611	12 00	Saginaw.
Crankshaw, Jacob	F, 10th Michigan Infantry	Private	70	36	5603	17 00	Grand Rapids.
Crampton, Abraham	13th Michigan Battery	Private	68	10	5577	12 00	Hadley.
Crowl, Saml. H.	A, 29th Michigan Infantry	Private	66	13	2183	12 00	Gaylord.
Cook, V. V.	H, 15th Michigan Infantry	Sergeant	66	39	2008	12 00	Monroe.
Curtis, Alvars	E, 81st Ohio Infantry	Private	73	10	4142	12 00	Sheridan
Cromwell, Albert	I, 142nd New York Infantry	Private	64	9	2065	12 00	Reed City.
Cramer, Silas	G, 27th Michigan Infantry	Private	67	30	5221	17 00	Grand Rapids.
Crandall, Chas. F.	D, 19th Wisconsin Infantry	Private	68	17	2756	12 00	Saginaw.
Crouse, William	A, 3rd Ohio Cavalry	Private	72	47	4574	15 00	Saginaw.
Cronkhite, Chas. A.	I, 19th Michigan Infantry	Sergeant	73	31	179	12 00	St. Joseph.
Danks, John S.	K, 1st Ohio Light Artillery G, 32nd U. S. Infantry	Private Private	63	19	3100	12 00	Ludington.
Darrow, Marvin S.	B, 18th Michigan Infantry	Private	68	34	2263	12 00	Blissfield.
Davis, Charles	I, 9th Michigan Infantry	Private	63	6	2218	12 00	Cadillac.
Davis, Wm. L.	D, 102nd U. S. Col. Infantry	Private	66	24	3424	12 00	Barago.
Day, Samuel	F, 10th Michigan Cavalry	Private	71	9	5026	15 00	Saranac.
Davis, Jabez P	C, 20th Michigan Infantry	Private	85	36	5195	20 00	Battle Creek.
Daggett, Timothy	B, 19th Michigan Infantry	Private	65	35	5007	12 00	Saugatuck.
Darling, Alva	G, 20th Michigan Infantry	Private	73	5	4192	15 00	Pentwater.
Davis, Benj. B.	C, 189th New York Infantry	Private	70	9	2799	12 00	Grand Rapids.
Davis, Rudolph	C, 8th Michigan Infantry	Private	68	9	3201	12 00	Vestaburg.
Dailey, Thomas	B, 7th Michigan Cavalry	Private	77	16	1428	15 00	Lyons.
David, Julian	C, 14th Michigan Infantry	Private	68	16	2448	12 00	Detroit.
Damer, John	F, 122nd Pennsylvania Infantry	Private	65	10	5132	10 00	Ecorse.
DeMay, John	D, 15th U. S. Infantry	Private	69	36	5292	12 00	Grand Rapids.
DeVries, Peter	E, 1st Michigan Light Artillery	Captain	78	43	3086	20 00	Adrian.
Denning, John	L, 7th Iowa Cavalry	Private	67	28	5107	12 00	Benton Harbor.
Dixon, William	I, 1st Michigan Cavalry E, 7th Michigan Cavalry L, 5th Michigan Cavalry	Private Private Private	66	26	1884	10 00	Grand Rapids.
Dikeman, Harrison	E, 111th Pennsylvania Infantry	Musician	71	26	1781	12 00	Grand Rapids.
Dillon, Thomas W.	G, 27th Michigan Infantry	Private	71	17	4224	12 00	Hillsdale.
DeClute, Daniel	B, 44th Illinois Infantry	Private	66	48	5102	30 00	Coldwater.
DeThompson, Geo. E.	G, 5th New York Cavalry	Private	78	47	2617	15 00	Goodwell Twp.
Dignan, Geo. B.	14th Michigan Artillery	Private	65	20	3883	12 00	Fruitport.
DeGlopper, Peter	D, 1st Mich. Eng. and Mechanics	Private	66	13	3828	12 00	Grand Rapids.
Devine, Phillip	A, 17th U. S. Infantry	Private	64	72	2649	12 00	Kalamazoo.
Derendenger, Samuel	A, 11th Michigan Infantry	Private	62	6	5378	8 00	Climax.
Demond, Richard	M, 10th Michigan Cavalry	Private	63	9	4909	12 00	Hastings.
Decker, James S.	1st Sharpshooters, 27th Mich. Inf.	Private	64	16	5310	12 00	Portland.
Dean, Horace P.	G, 24th Michigan Infantry	Private	64	4	4275	12 00	Rodney.
Dewitt, Hezekiah	Unassigned, 7th Mich. Cavalry	Private	80	5	1215	20 00	Grand Rapids.
Densmore, Porter	A, 50th N. Y. Eng. and Mechanics	Private	69	18	5731	12 00	Coldwater.
Denman, John	C, 47th Indiana Infantry	Private	86	27	5769	20 00	Oakfield.
Dever, Wm	D, 1st U. S. Veteran Volunteers	Private	64	13	4168	12 00	Jackson.
Defield, Henry C.	B, 12th Michigan Infantry	Private	64	12	5484	17 00	None.
Declair, Francis E.	A, 5th Michigan Infantry	Private	71	....	5491	15 00	None.
Dill, Benj. F.	A, 1st Delaware Cavalry	Private	71	22	4966	15 00	Orleans.
Demand, August	F, 75th New York Infantry	Private	69	6	5690	12 00	Saginaw.
DeGroat, Martin	D, 2nd Michigan Cavalry	Private	74	35	3932	15 00	Gaines.
Dibble, Austin P.	K, 3rd Michigan Infantry L, 1st Mich. Lt. Artillery	..... Sargt.	69	40	5755	17 00	Gd. Haven.

***Descriptive list of members of Michigan Soldiers' Home.*—Continued.**

Name.	Company and Regiment.	Rank.	Age.	Months in service.	Home number.	Per month pension.	Admitted from.
Doran, Dennis M.	B, 16th Michigan Infantry	Private	73	47	5604	$14 00	Greenwood Twp.
Douglas, Joseph	H, 9th Vermont Infantry	Private	69	39	5455	12 00	Grand Haven.
Doughty, Isaac	B, 9th Michigan Infantry	Private	78	21	4686	12 00	Paw Paw.
Dusenbury, John	G, 115th Ohio Infantry	Private	72	35	4152	12 00	Pierson.
Dodd, David W.	K, 111th New York Infantry	Private	68	37	5166	12 00	Delhi.
Dobson, George	C, 138th Indiana Infantry	Private	74	4	4883	17 00	Clear Lake.
Dolton, Alfred	I, 111th New York Infantry	Private	64	10	5140	12 00	Muskegon.
Duhamel, Louis	E, 184th New York Infantry	Private	68	36	4165	12 00	Flint.
Dustin, Walter	F, 100th Ohio Infantry C, 3rd Ohio Cavalry	Private	66	34	2438	12 00	Bedford.
Dussett, Truman	H, 6th Michigan Heavy Artillery	Private	67	17	5311	12 00	Greenville.
Duell, George	G, 1st New York Light Artillery	Private	69	38	5315	12 00	Manlius, Mich.
Dunn, James D.	F, 13th Michigan Infantry	Private	68	17	1176	12 00	Grand Rapids.
Drake, Byron	G, 2nd U. S. Artillery	Private	72	42	4772	15 00	Edmore.
Dyer, William	G, 4th New York Heavy Artillery	Private	84	12	2630	20 00	Saginaw.
Dukek, John	C, 29th Michigan Infantry	Private	80	6	4499	20 00	Port Huron.
Dubois, Francis	A, 7th Michigan Infantry	Private	65	19	2134	12 00	Saginaw.
Dye, William J.	E, 3rd Michigan Cavalry	Private	64	25	4893	12 00	Saginaw.
Driggs, Albert	K, 1st New York Cavalry	Private	63	4	5128	12 00	Grand Rapids.
Dubry, Moses	B, 15th Michigan Infantry	Private	66	19	4737	12 00	Temperance.
Dunnick, John	I, 28th Michigan Infantry	Private	69	12	3049	12 00	Grand Rapids.
Durling, Henry	F, 15th U. S. Infantry K, 1st N. Y. Veteran Cavalry	Private Private	69	30	4879	12 00	Loomis.
Dulack, John	I, 1st. Mich. Eng. and Mechanics	Private	63	21	1905	12 00	Mt. Clemens.
Dunn, John	D, 22nd Michigan Infantry	Private	70	15	4990	17 00	Sterling.
Durkee, Wm. H.	C, 3rd Michigan Cavalry	Corporal	70	48	5502	15 00	Paw Paw.
Ely, Leroy C.	B, 2nd New York Mounted Rifles	Private	65	24	5521	12 00	Detroit.
Elliott, Chas. H.	F, 7th Michigan Cavalry	Private	64	19	5450	12 00	Grand Rapids.
Eggleston, Hiram	H, 1st Michigan Light Artillery	Private	65	16	5447	12 00	Stanton.
Emery, Edwin H.	I, 14th Michigan Infantry	Private	64	12	5359	12 00	Segil Twp.
Eaton, Thomas	L, 2nd Missouri Cavalry	Private	73	12	3445	20 00	Muskegon.
Eastman, Daniel	A, 7th Michigan Cavalry	Private	74	25	3084	12 00	Detroit.
Eddy, Geo. D.	1st Battery Minnesota Light Artil'ly	Private	73	18	4428	12 00	Battle Creek.
Ebert, Edward	H, 24th Michigan Infantry	Private	75	6	4444	12 00	Galien.
Englehart, Henry J.	H, 192nd New York Infantry	Private	60	5	3311	12 00	Hastings.
Engleman, Hieronymus	I, 3rd Michigan Infantry	Private	66	12	5084	12 00	Warren.
Eby, Elias H.	A, 1st Mich. Eng. and Mechanics	Private	75	23	4591	15 00	Muskegon.
Emery, John W.	C, 70th New York Infantry	Private	69	44	3726	12 00	Van Buren Co.
Eastman, Norris	F, 2nd U. S. Cavalry B, 188th New York Infantry	Private Private	68	46	3914	12 00	Saginaw.
Earl, Porter B.	L, 11th Michigan Cavalry G, 114th U. S. Col. Troops	Lieut.	71	26	2274	None.	Grand Rapids.
Ellis, Henry C.	H, 1st Michigan Light Artillery	Private	65	19	2329	12 00	Grand Rapids.
Edgin, James	F, 25th Michigan Infantry	Private	70	35	3606	15 00	Buchanan.
Elkins, Geo. W.	K, 20th New York Cavalry	Private	65	22	1797	12 00	Langston.
Everts, Wm. W.	I, 2nd New York Mounted Rifles	Private	64	6	1852	12 00	Big Rapids.
Ester, James	C, 102nd U. S. Col. Infantry	Private	68	23	380	10 00	Grand Rapids.
Essex, Aaron	H, 194th New York Infantry	Private	74	2	4673	None.	Lyons.
Estes, Ezekiel C.	C, 7th Michigan Infantry 14th Veteran Reserve	Private Private	77	36	5286	17 00	Summerset Twp.
Fee, William	G, 12th New York Infantry	Private	96	3	4243	12 00	Paw Paw.
Faxon, Hurbert C.	G, 130th Ohio Infantry A, 189th Ohio Infantry	Private Private	63	14	4449	12 00	Traverse City.
Farrar, Wm. C.	B, 1st Michigan Infantry	Private	72	14	5579	12 00	Coldwater.
Ferguson, Wm. E.	E, 4th Michigan Infantry	Corporal	63	21	5721	12 00	Port Huron.
Farr, Vincent L.	B, 35th New York Infantry E, 20th New York Infantry	Private Private	78	17	5727	20 00	Grand Rapids.
Fee, Alexander	F, 8th Michigan Cavalry	Corporal	66	36	5764	12 00	West Saginaw.
Ferris, Charles	C, 8th Michigan Cavalry	Private	63	10	5776	12 00	Eaton Rapids.
Field, Francis C.	F, 2nd New York Cavalry	Private	72	23	5610	15 00	Detroit.

Descriptive list of members of Michigan Soldiers' Home.—Continued.

Name.	Company and Regiment.	Rank.	Age.	Months in service.	Home number.	Per month pension.	Admitted from.
Fitzpatrick, Jeremiah	B, 14th Michigan Infantry	Private	72	44	3485	$15 00	Grand Rapids.
Finnegan, Thomas	A, 2nd New York Cavalry C, 22nd New York Infantry	Private, Private.	75	48	2951	15 00	Saginaw.
Figley, Melville	G, 23rd Ohio Infantry	Private	65	8	5438	12 00	St. Joseph.
Flower, Rodney G	L, 4th Michigan Cavalry	Private	69	19	5326	14 00	Richland.
Finch, Edward	F, 6th Michigan Cavalry	Private	66	12	2679	12 00	Spring Lake.
Fix, Conrad	D, 11th Michigan Cavalry M, 8th Michigan Cavalry	Private. Private.	63	23	3320	12 00	Kalamazoo.
Fitzpatrick, Owen	A, 27th Michigan Infantry	Private	74	35	2282	15 00	Grand Rapids.
Fletcher, Harry	K, 6th Michigan Cavalry	Corporal	66	24	5696	12 00	Petoskey.
Fitzgerald, Richard	B, 18th U. S. Infantry	Corporal	70	36	2090	12 00	Detroit.
Finn, William	C, 14th Michigan Infantry	Sergeant	69	40	3718	17 00	Hamtramck.
Francisco, Chas.	I, 13th Michigan Infantry	Private	72	13	5646	12 00	Lowell.
Freese, Geo. W	F, 23rd Michigan Infantry	Private	69	23	5638	12 00	Onaway.
Fuller, S. G	B, 4th Michigan Infantry	Private	63	22	5233	12 00	Mancelona.
Furgeson, Harmon V	I, 18th Iowa Infantry	Private	74	33	5558	17 00	Mattawan.
Foster, Henry	G, 30th Indiana Infantry L, 1st Michigan Artillery	Private Private	76	39	1045	15 00	Kent County.
Francis, Simeon L	A, 1st Michigan Provost Guards	Private	70	10	4432	15 00	Ionia.
Fritz, John J	C, 5th Ohio Infantry	Private	69	11	5242	None.	Hamtramck.
Ford, Oren J	B, 11th Michigan Infantry	Sergeant	72	37	5072	14 00	Kalamazoo.
Foote, James L	H, 5th Michigan Cavalry	Private	73	19	4387	15 00	Ithaca.
Frank, Edwin R	B, 5th Michigan Infantry	Private	71	36	5442	15 00	Avon.
Fuller, Homer P	H, 19th Wisconsin Infantry	Private	73	38	4465	15 00	Grand Rapids.
Furniss, Charles	E, 1st Ohio Artillery L, 6th Michigan Cavalry	Private Private	67	10	4456	12 00	Hastings.
Fowler, Alfred H	D, 1st Michigan Infantry	Private	63	18	5110	12 00	Lansing.
Fuller, Lucius E	K, 9th Michigan Infantry	Private	68	48	4975	12 00	Fowlerville.
Force, Hamilton	D, 5th Michigan Cavalry	Private	66	35	2891	12 00	Detroit.
French, Lafayette	D, 2nd Michigan Infantry	Private	73	37	2574	15 00	Detroit.
Fogle, Frederick	G, 58th New York Infantry K, 1st New York Dragoons	Private Private	63	19	5116	12 00	Jackson.
Ford, Ambrose S	U. S. Navy	Private	75	10	4564	15 00	Grand Ledge.
Galloway, Alexander	F, 110th New York Infantry	Private	71	36	5654	17 00	Grand Rapids.
Gardner, Matthew B	F, 131st Pennsylvania Infantry	Private	66	9	3056	20 00	Buchanan.
Galloway, Andrew	A, 1st New York Cavalry	Private	67	19	5609	12 00	Grand Rapids.
Gaines, Burt C	M, 2nd Michigan Cavalry	Private	75	37	4422	15 00	Kalamazoo.
Gates, Willard	A, 68th New York National Guards	Private	82	13	5714	None.	Leighton.
Gates, Frank M	L, 2nd Ohio Heavy Artillery	Private	63	7	5101	12 00	Central Lake.
Gaynor, Michael W	F, 47th Indiana Infantry	Private	62	9	3793	12 00	Antrim.
Giboney, Benj. F	U. S. Navy	Private	71	12	4682	15 00	Moorestown.
Geiger, Geo. F	A, 52nd Illinois Infantry C, 52nd Illinois Infantry	..... Corpor'l	71	47	5562	12 00	Paradise.
Gibbs, Wm. S	E, 14th Michigan Infantry	Private	77	10	5563	22 00	Middleville.
Girardin, Chas. F	A, 2nd Michigan Infantry	Private	73	39	1385	12 00	Detroit.
Gear, Edward	D, 19th Michigan Infantry	Private	69	37	3821	12 00	Gobleville.
Gibson, Henry	I, 2nd Michigan Infantry	Private	73	17	812	15 00	Kalamazoo.
Gilbert, Adam W	I, 193rd New York Infantry	Private	66	6	5586	12 00	Millbrook.
Gilbert, Darius H	D, 25th Michigan Infantry	Private	73	23	5393	15 00	Kalamazoo.
Giles, Michael	G, 8th Illinois Cavalry	Private	62	4	3269	12 00	Saginaw.
Gillett, Charles F	A, 9th Michigan Cavalry	Private	70	31	1957	16 00	Jackson.
George, Elnathan	D, 1st Michigan Sharpshooters	Private	73	9	4487	15 00	Cadillac.
Genia, Joseph C	C, 14th Michigan Infantry	Private	73	37	2443	12 00	Spring Lake.
Gifford, Wallace	I, 17th Michigan Infantry	Private	66	35	5347	12 00	Kalamazoo.
George, Anthony	G, 8th Ohio Infantry	Private	80	1	5510	None.	Grand Rapids.
Geister, Adam	I, 10th Michigan Infantry	Private	64	16	1965	12 00	Urban.
Gibson, Wm	C, 1st U. S. Engineers	Corporal	65	35	4548	12 00	Grand Rapids.
Gove, Nathan M	Band, 3rd New Hampshire Engineers	Musician	60	36	5211	20 00	Detroit.
Goodhue, Dallas M	L, 3rd New York Light Artillery	Private	65	10	5305	12 00	Fork Twp.
Goetus, Stephen	K, 34th U. S. Infantry	Private	76	14	5262	15 00	Covert.
Gisle, James	F, 18th U. S. Infantry	Private	61	36	5675	10 00	Grand Rapids.

***Descriptive list of members of Michigan Soldiers' Home.*—Continued.**

Name.	Company and Regiment.	Rank.	Age.	Months in service.	Home number.	Per month pension.	Admitted from.
Goodfruit, Chas. G.	A, 50th New York Engineers	Private	67	47	1586	$12 00	Grand Rapids.
Gothiea, Joseph	D, 41st Wisconsin Infantry D, 49th Wisconsin Infantry	Private Private	74	11	4141	12 00	Grand Rapids.
Goodall, John	Ordinary Seaman B, 7th Michigan Cavalry	Private Private	67	28	4798	14 00	St. Joseph.
Gordon, Chas. A.	L, 12th New York Cavalry	Private	75	22	4389	15 00	Detroit.
Glass, Wm. H	F, 2nd Michigan Infantry	Private	69	46	2458	12 00	Athens.
Gordon, Harvey	G, 16th Michigan Infantry	Private	69	37	3850	12 00	Bay City.
Gress, Uriah	A, 6th Michigan Infantry H, 28th Michigan Infantry	Corporal	71	9	4107	15 00	Mason.
Griffin, Jonas A.	G, 21st Michigan Infantry	Private	79	15	713	20 00	Grand Rapids.
Gregg, Wm. A.	B, 2nd Missouri Cavalry	Private	71	17	2892	12 00	Jackson.
Grover, Adarial	A, 1st Michigan Light Artillery	Private	76	11	4996	20 00	Grand Rapids.
Grunwell, Wm.	G and H, 8th New York Cavalry	Sergeant	72	45	3810	10 00	Sparta.
Grant, Thomas	A, 14th Michigan Infantry	Private	64	38	2809	12 00	Detroit.
Griffin, Ross A.	I, 17th Michigan Infantry	Private	71	5	5094	12 00	Ludington.
Grommon, Orville A.	B, 4th Michigan Cavalry	Private	71	19	5023	12 00	Hopkins.
Griffis, Duave	E, 104th New York Infantry	Private	67	23	3325	12 00	Riverton.
Grant, Lorenzo W.	E, 4th Ohio Infantry	Private	69	36	5367	12 00	Saugatuck.
Grant, Chas. R	C, 1st Michigan Cavalry	Private	71	13	3369	15 00	Howell.
Green, Hiram	L, 2nd Pennsylvania Cavalry	Corporal	74	45	5384	15 00	Belding.
Granby, Riley G.	G, 1st Michigan Infantry	Private	73	30	2297	None.	Mt. Clemens.
Grangle, John	D, 16th Kansas Cavalry	Private	70	17	2524	12 00	Clyde.
Grilley, Edgar E.	C, 10th Michigan Infantry	Private	73	44	3658	12 00	Fremont.
Griswold, Harvey H.	I, 30th Michigan Infantry	Private	64	6	2668	12 00	Flint.
Green, Wm. H.	K, 1st New York Cavalry C, 33rd New York Infantry	Private Private	71	47	3069	15 00	Grand Rapids.
Griffith, James	E, 19th Michigan Infantry	Private	71	9	5193	17 00	Sturgis.
Green, Lafayette	L, 5th Ohio Cavalry	Private	63	9	5574	12 00	Dayton, Ohio.
Greenman, Byron	G, 27th Michigan Infantry	Private	65	30	2533	12 00	Sturgis.
Granger, L. E.	F, 3rd Michigan Infantry	Private	71	36	3281	15 00	Lawton.
Grant, Alfred M	C, 2nd Michigan Infantry	Corporal	66	23	5626	12 00	None.
Granger, Sidney	E, 9th Michigan Infantry	Private	79	48	5744	20 00	Dearborn.
Grover, John R.	F, 7th Michigan Cavalry	Private	74	30	3233	12 00	Ionia County.
Green, John	B, 6th Michigan Cavalry	Farrier	81	38	1873	17 00	Elmira, Mich.
Groats, John	K, 15th Michigan Infantry	Private	90	7	1577	20 00	Ithaca.
Hackett, A. A.	D, 182nd Ohio Infantry	Private	85	10	4279	20 00	Leighton.
Hallock, Merritt	E, 12th Michigan Infantry	Private	70	13	5266	12 00	Grand Rapids.
Haddin, Joseph	C, 35th New York Infantry	Private	62	3	5267	None.	Reynolds Twp.
Haddin, Hiram	B, 23rd Connecticut Infantry	Private	72	24	4208	15 00	Grand Rapids.
Hackett, E. E.	C, 2nd Michigan Cavalry	Private	70	11	2907	24 00	Bennington.
Hansen, Albert	C, 12th U. S. Infantry	Private	62	4	4815	12 00	Grand Rapids.
Hall, Edmund	F, 14th Michigan Infantry	Private	66	16	4997	12 00	Lake County.
Hall, Emmons	C, 22nd Michigan Infantry	Sergeant	70	34	4631	12 00	Grand Rapids.
Hall, Alvin A.	G, 3rd Michigan Infantry	Private	61	20	4763	12 00	Pontiac.
Hale, Adolphus	H, 43rd Ohio Infantry	Private	65	18	5331	12 00	Covert.
Hall, Charles	F, 22nd Ohio Infantry	Private	71	47	2763	15 00	Kalamazoo.
Haberstritt, Drougott	D, 24th Michigan Infantry	Private	70	12	4577	12 00	Detroit.
Hanover, W. H.	K, 25th Michigan Infantry	Private	76	7	3288	15 00	Nelson Twp.
Haling, Eugene	D, 2nd Michigan Infantry	Sergeant	69	7	5659	12 00	Leavenworth, Ks.
Hamilton, Franklin C.	D, 2nd Michigan Infantry	Private	72	39	5683	12 00	Transient.
Harley, William	E, 7th Ohio Infantry H, 5th U. S. Infantry	Private	68	50	3798	12 00	Hartford.
Harper, Levi	D, 2nd Michigan Cavalry	Private	74	37	5028	20 00	Antigo, Wis.
Harrison, Alexander M.	C, 1st Excelsior Brigade C, 70th New York Infantry	Private	69	16	5176	12 00	Van Buren.
Hardesty, Alexander	C, 30th Indiana Infantry	Private	62	15	1906	8 00	Morley.
Harper, Wm	21st Indiana Battery	Corporal	71	34	3234	12 00	Benton Harbor.
Hart, Geo. W.	G, 18th Pennsylvania Cavalry	Private	64	32	5046	12 00	Branch Twp.
Hart, Wm. W.	E, 8th Iowa Cavalry	Private	70	19	5008	12 00	Lake City.
Harrington, Robert	Ordinary Seaman	Private	66	13	4749	12 00	Detroit.

Descriptive list of members of Michigan Soldiers' Home.—Continued.

Name.	Company and Regiment.	Rank.	Age.	Months in service.	Home number.	Per month pension.	Admitted from.
Haymaker, William	B, 44th Illinois Infantry	Private	69	48	5324	$12 00	Three Rivers.
Hastings, Chas.	H, 42nd Illinois Infantry K, 144th Ohio Infantry	Private Private	68	13	5018	17 00	St. Johns.
Hatch, Edward H.	D, 20th Michigan Infantry	Private	66	36	3425	12 00	Ann Arbor.
Hathaway, Ezra D.	H, 17th Michigan Infantry	Private	76	12	4943	12 00	Ypsilanti.
Haymacher, Isaac	H, 14th Michigan Infantry	Private	65	5	5179	12 00	Detroit.
Hatch, Milo O.	G, 21st Michigan Infantry	Private	73	39	3390	15 00	Grand Rapids.
Haynes, Francis M.	G, 29th Michigan Infantry	Private	61	12	4084	8 00	Grand Rapids.
Hawley, Edward M.	E, 12th Michigan Infantry	Private	69	12	5613	12 00	Coldwater.
Heiman, Peter	A, 61st Ohio Infantry	Private	80	37	2857	15 00	Kalkaska.
Henderson, John A. J.	K, 7th Michigan Cavalry	Private	63	31	5614	12 00	Eaton Rapids.
Heinlein, John	A, 16th Michigan Infantry	Private	76	15	5687	12 00	Saginaw.
Heim, John M.	H, 72nd Ohio Infantry G, 38th Ohio Infantry	Private Private	83	38	2425	20 00	Ferry.
Healy, Henry	L, 1st New York Cavalry	Farrier	76	21	2962	20 00	West Branch.
Henderson, Chester	G, 4th Michigan Infantry	Private	69	12	4728	12 00	Detroit.
Henshell, August	F, 13th Michigan Infantry	Private	84	13	3179	20 00	Kalamazoo.
Henry, John	C, 104th Ohio Infantry	Private	64	22	2404	12 00	Saginaw.
Hennessey, Martin	G, 104th New York Infantry	Private	72	24	5758	12 00	Louiston.
Henderson, Jasper E.	C, 9th Michigan Infantry	Private	70	9	5212	15 00	Grand Rapids.
Herrick, Henry	H, 5th Michigan Infantry	Private	65	42	5722	12 00	Grand Rapids.
Herenden, Jos. M.	B, 18th Michigan Infantry	Sergeant	72	44	5222	17 00	Muskegon.
Hess, Chauncey	K, 21st Michigan Infantry	Private	66	35	3414	12 00	Howard City.
Hernden, John	F, 104th New York Infantry	Private	66	4	5430	12 00	Marlette.
Heslin, John C.	F, 64th New York Infantry	Private	60	22	3864	12 00	Gratiot Co.
Herring, Geo. W.	D, 7th Michigan Cavalry	Private	67	36	5499	12 00	Kalamo.
Herrington, Joel	Battery, 13th Mich. Light Artillery	Private	67	19	592	12 00	Gladwin.
Herbstreith, Chas.	F, 11th Illinois Cavalry	Private	64	6	3381	12 00	Grand Rapids.
Hipkins, Wm. S.	K, 9th Michigan Cavalry	Private	63	24	5694	12 00	Morton Twp.
Himes, Martin V.	21st New York Battery	Private	71	36	1298	15 00	Grand Rapids.
Hill, Wm., Jr.	K, 1st New York Mounted Rifles	Private	73	35	3127	15 00	Morley.
Hinds, John M.	L, 16th Michigan Infantry	Private	70	13	3078	14 00	Edmore.
Hilliker, Robert	E, 22nd Michigan Infantry	Private	67	34	4888	12 00	Brinton.
Hiler, Ira	A, 3rd Michigan Infantry	Private	74	36	4672	15 00	Grand Rapids.
Higgins, James	L, 9th Michigan Cavalry	Private	66	31	4070	12 00	Grand Rapids.
Hilbert, Percival	E, 105th Ohio Infantry	Private	67	31	2834	12 00	Big Rapids.
Holsinger, L.	F, 1st Michigan Infantry	Private	74	46	868	17 00	E. Saginaw.
Howes, Thomas	U. S. Navy, U. S. S. Great Western	Landsman	66	10	2731	12 00	Detroit.
Holmes, George B.	U. S. S. Hindman	Seaman	65	11	1576	12 00	Grand Rapids.
Hogle, John	B, 19th Michigan Infantry	Private	67	35	5537	12 00	Otsego.
Hopkins, Hiram H.	D, 100th Ohio Infantry	Private	73	33	5689	15 00	Keene.
Horan, Martin	H, 4th Michigan Cavalry	Private	70	36	5518	15 00	Monroe Twp.
Hopkins, John C.	G, 4th Michigan Cavalry	Corporal	67	36	2898	12 00	Grand Rapids.
Hollis, Jos. A. C.	E, 27th Michigan Infantry	Private	70	23	2836	20 00	Detroit.
Hovey, Langdon	C, 1st New York Cavalry	Private	69	25	5236	12 00	Brockport.
Howe, Chas. E.	C, 2nd New York Mounted Rifles	Private	65	20	5725	10 00	Fremont.
Hobart, Geo. W.	C, 1st Massachussetts Infantry	Private	73	36	5228	15 00	Muskegon.
Hogan, John C.	F, 7th Michigan Cavalry	Private	67	27	1949	12 00	Berlin.
Hopkins, Josiah M.	E, 13th Michigan Infantry	Private	64	17	4657	12 00	Crystal Valley.
Horton, Geo. M.	G, 152nd New York Infantry	Private	65	26	4359	12 00	Sterling.
Hodgeman, Geo. W.	G, 2nd Missouri Cavalry	Private	68	4	4839	12 00	Detroit.
Houts, John	C, 15th Michigan Infantry	Private	80	5	5361	20 00	Three Rivers.
Hoch, Jacob	D, 1st Mich. Eng. and Mechanics	Private	71	34	5153	12 00	Grand Rapids.
Hobbs, Morris	I, 1st Michigan Cavalry	Private	66	20	1656	12 00	Charlevoix.
Houd, David	H, 5th Michigan Infantry	Private	72	9	1560	12 00	Superior.
Horan, John C.	D, 8th Michigan Infantry	Private	67	27	237	12 00	Berlin.
Hodges, O. W.	I, 17th Michigan Infantry	Corporal	68	11	3210	12 00	South Haven.
Holmes, Eleisur B.	F, 7th Michigan Infantry	Corporal	70	47	4371	12 00	Grand Haven.
Horseman, Fred J.	D, 11th Illinois Infantry	Private	69	39	2083	12 00	Jackson.
Hodges, Russell	D, 7th Michigan Cavalry	Private	62	31	5392	8 00	Brighton.

***Descriptive list of members of Michigan Soldiers' Home.*—Continued.**

Name.	Company and Regiment.	Rank.	Age.	Months in service.	Home number.	Per month pension.	Admitted from.
Hovey, John S.	H, 2nd Michigan Cavalry Sergt. Major, 9th Michigan Infantry	Sergt.maj.	70	40	4954	$17 00	Mulliken.
Howard, John	U. S. Navy	Private	75	18	3472	17 00	Grand Rapids.
Hodgis, John E.	F, 8th Michigan Cavalry	Private	66	14	5281	12 00	Moorland Twp.
Hodgetts, George	I, 5th Michigan Cavalry	Private	70	38	2797	12 00	New York.
Holmes, Andrew	A, 12th New York Cavalry H, 6th U. S. Cavalry	Private Private	65	28	4573	8 00	Grand Rapids.
Hopkins, Charles C.	B, 2nd Michigan Infantry	Private	71	36	5742	15 00	Detroit.
Hornbeck, Norton	K, 94th New York Infantry	Private	66	37	5632	12 00	Marshall.
Hough, Elijah	B, 10th Michigan Infantry	Private	65	45	5681	17 00	Grand Rapids.
Humes, Cornelius	A, 14th Ohio Infantry	Private	69	21	4762	6 00	Algoma.
Hull, Wm. R.	U. S. S. Red River	Seaman	68	12	4968	12 00	Detroit.
Hyland, Wm.	B, 2nd Massachusetts Cavalry	Private	65	7	4626	12 00	Jackson.
Huffman, Martin L.	C, 10th Michigan Cavalry	Private	65	24	4004	12 00	Vienna.
Hubbard, John C.	M, 6th Michigan Cavalry	Private	83	36	5332	20 00	Berlin.
Hucklebury, Thomas	K, 21st Michigan Infantry	Private	80	35	3171	20 00	Pierson.
Hutchins, Jesse E.	D, 5th Michigan Infantry	Private	67	18	4270	12 00	Mt. Clemens.
Hunt, Wallace J.	H, 21st New York Cavalry	Private	67	14	3462	12 00	Grand Rapids.
Huntley, Merritt G.	F, 1st Mich. Eng. and Mechanics	Corporal	70	19	5443	17 00	Grand Rapids.
Hyatt, Henry	U. S. Navy	Q. M.	66	24	4604	12 00	Boyne Valley.
Hubbell, O. J.	B, 42nd Ohio Infantry	Private	74	36	4182	15 00	Grand Rapids.
Hulett, Geo. W.	L. and I, 1st Michigan Cavalry	Private	73	26	3539	12 00	Leslie.
Hydorn, Adam A.	B, 1st Michigan Light Artillery	Private	71	21	1655	15 00	Grand Rapids.
Hunt, Harvey B.	G, 41st Ohio Infantry	Private	74	54	1540	15 00	Ithaca.
Hyott, Joseph	G, 15th Michigan Infantry	Private	84	4	4342	20 00	Ecorse.
Hudson, Joel	K, 13th Michigan Infantry	Private	67	44	5676	12 00	Riverdale.
Hunt, Ira S.	K, 1st Mich. Eng. and Mechanics	Private	81	48	2856	20 00	Jackson.
Hunt, Alex. B.	K, 16th Wisconsin Infantry	Private	70	36	3404	12 00	Grand Rapids.
Hunt, Warren	B, 5th Michigan Infantry	Private	72	36	1731	15 00	Lake Odessa.
Huffman, John	F, 29th Michigan Infantry	Private	68	12	2815	8 00	North Star.
Isham, Charles	D, 5th Michigan Infantry	Private	70	36	1708	15 00	Alpine.
Iliff, John	B, 6th Michigan Heavy Artillery	Sergeant	66	48	5417	12 00	Sodis.
Ireland, Jas. K.	L, 2nd New York Mounted Rifles	Private	65	31	5021	8 00	Grand Rapids.
Irrer, Christian	D, 28th Michigan Infantry	Private	71	11	5651	15 00	Bay City.
Irish, Welcome M.	D, 9th Michigan Infantry	Private	71	37	3016	12 00	Pewama.
Ives, J. F.	K, 11th Michigan Infantry	Private	66	6	3166	12 00	Home Twp.
Johnson, Geo. A.	E, 5th U. S. Artillery	Private	65	26	5571	12 00	Saginaw.
Jones, Wm. H.	A, Chandler's Home Guards	Private	70	3	5300	12 00	Grand Rapids.
Jones, Thomas	I, 8th New York Cavalry	Private	74	44	2486	12 00	Crawford.
Jones, Timothy T.	B, 4th Michigan Infantry	Private	68	56	4009	12 00	Crystal Falls.
Johnson, Abner L.	D, 6th Michigan Heavy Artillery	Private	71	36	5648	15 00	Benzonia.
Jackson, Edman	A, 17th U. S. Infantry	Private	69	36	4341	12 00	Berlin.
Jordon, Wellington H.	E, 8th Michigan Cavalry	Private	69	10	4882	17 00	Middleville.
Jarvis, Octave	B, 15th Michigan Infantry	Sergeant	70	46	3573	12 00	Toledo.
Jackson, James 2nd	I, 17th Ohio Infantry	Private	76	4	4041	12 00	Grass Lake.
Judson, Chas. E.	H, 1st Michigan Sharpshooters	Private	63	24	5271	10 00	Three Rivers.
Johnson, Thomas	A, Provost Guards	Private	75	27	5079	15 00	Brooklyn.
Jackson, Wm.	A, Michigan Guards E, 2nd Michigan Infantry	Corporal	70	50	1707	12 00	Jackson.
Jones, Leroy M.	28th New York Battery	Private	64	22	5074	6 00	Grand Rapids.
Jenks, Nicholas F.	E, 23rd Ohio Infantry	Private	73	12	1625	15 00	Kalamazoo.
Jourdan, Cornelius	C, 37th Illinois Infantry	Private	72	37	432	15 00	Stanton.
Jones, Jas. C.	E, 29th Ohio Infantry	Private	70	46	4758	12 00	Attica.
Jibb, John	I, 18th Michigan Infantry	Private	64	18	5616	12 00	Morenci.
Jubenville, H. E.	I, 11th Michigan Infantry	Private	70	41	2285	15 00	Detroit.
Jacox, Decatur	K, 4th Michigan Cavalry	Private	65	24	5754	12 00	Leavenworth, K.
Keegan, Edward	A, 12th Michigan Infantry	Private	73	39	5284	15 00	Lagrange.
Kelley, John	U. S. S. Ceres U. S. S. Clyde	Fireman	72	12	4812	10 00	Jackson.
Kennedy, Richard	G, 14th Michigan Infantry	Private	67	15	5173	12 00	Clinton.
Kearnes, Sam'l. J.	K, 49th Ohio Infantry	Private	70	27	4903	12 00	Alma.

Descriptive list of members of Michigan Soldiers' Home.—Continued.

Name.	Company and Regiment.	Rank.	Age.	Months in service.	Home number.	Per month pension.	Admitted from.
Bryan, Geo. W	C, 205th Pennsylvania Infantry	Private	70	10	5263	$12 00	St. Clair.
Burnham, Marshall H	K, 6th Michigan Heavy Artillery	Private	65	16	5664	12 00	Plymouth.
Buchanan, Robt. L	B, 3rd Michigan Infantry	Private	81	9	5662	20 00	Maple Valley.
Burd, John	B, 22nd Michigan Infantry	Private	70	33	2908	20 00	Lebanon.
Buckingham, Oliver C	A, 5th Pennsylvania Cavalry	Private	63	5	4316	12 00	Fremont.
Burton, Emery E	H, 49th New York Infantry A, 8th New York Artillery	Private Private	66	38	4285	12 00	Grand Rapids.
Burgess, James R	G, 1st Michigan Lancers	Private	84	3	4042	None.	Port Huron.
Burke, Theodore	F, 1st Michigan Cavalry	Private	69	15	2242	12 00	Wayne.
Butler, Harrison	C, 80th Ohio Infantry	Private	65	33	4030	12 00	Evergreen.
Buckley, Evans P	H, 16th New York Cavalry	Private	64	8	2414	12 00	Harrison.
Burdick, Lorenzo D	C, 1st New York Dragoons	Private	67	11	4825	12 00	Wheatland.
Burton, David	F, 11th Michigan Infantry	Corporal	63	21	3997	15 00	Grand Rapids.
Buckingham, Albert	M, 2nd Michigan Cavalry	Private	70	37	5066	17 00	East Jordon.
Burch, John	C, 1st Michigan Light Artillery	Private	68	45	5358	12 00	Marine City.
Bump, B. F	H, 4th Michigan Cavalry	Private	67	19	3531	12 00	Holly.
Byron, Theopilas	G, 5th New York Cavalry	Private	67	18	3998	10 00	Mt. Pleasant.
Butts, Charles H	Mexican war, U. S. Navy	Private	94	37	3686	20 00	Howell.
Brower, Harmonous	M, 6th Michigan Cavalry	Private	64	19	2513	12 00	Kalamazoo.
Bull, C. H	B, 124th New York Infantry	Private	65	34	5462	12 00	Luther.
Bush, Albert L. T	H, 25th Michigan Infantry	Private	75	34	5409	20 00	Grand Rapids.
Burdick, Chas. W	C, 145th Pennsylvania Infantry	Private	67	34	5500	12 00	Crystal City.
Butler, John	H, 10th Michigan Infantry	Private	74	42	4496	12 00	Yale.
Burger, Wm E	B, 28th Michigan Infantry	Private	68	8	5488	15 00	Richland.
Byron, Robert A	B, 10th Michigan Infantry	Private	65	46	2010	10 00	Saginaw.
Burns, David	K, 2nd California Cavalry M, 2nd California Cavalry	Private Private	71	34	4139	15 00	Big Rapids.
Byroad, James H	A, 1st Michigan Cavalry	Private	68	20	5237	12 00	Augusta.
Bunch, John L	K, 29th Indiana Infantry	Private	68	39	5774	12 00	Grand Rapids.
Call, Charles E	A, 10th New York Cavalry	Private	70	15	839	12 00	Detroit.
Carpenter, Volney	I, 42nd Illinois Infantry	Private	68	36	4515	12 00	Scipio.
Casad, Martin V. B	I, 9th Indiana Infantry	Private	69	3	3501	None.	Wright Twp.
Collar, Joseph	D, 16th Michigan Infantry	Private	80	4	4805	20 00	Reynolds Twp.
Caldwell, John	E, 14th Michigan Infantry	Private	63	10	5568	8 00	Onaway.
Carpenter, James	K, 21st Michigan Infantry	Private	66	4	5036	12 00	Pierson.
Carr, Charles M	B, 20th Michigan Infantry A, 30th Michigan Infantry	Private Private	63	12	3572	12 00	Grand Rapids.
Canfield, Frank	7th Indiana-Ohio Sharpshooters	Private	71	9	5105	12 00	Battle Creek.
Cartwright, Charles	F, 8th Michigan Infantry	Private	68	16	3149	12 00	Flint.
Carr, Wm. A	A, 23rd Michigan Infantry	Private	66	34	4186	17 00	Detroit.
Carpenter, Lafayette M	B, 1st Michigan Cavalry	Private	64	25	2941	12 00	Saginaw.
Carter, Oren	H, 186th New York Infantry	Private	64	9	4860	12 00	Coloma.
Campbell, John E	B, 4th Michigan Infantry	Private	89	32	5298	20 00	Ensley.
Carson, Henry A	K, 8th Michigan Cavalry	Private	70	6	3548	10 00	Lexington.
Carleton, Henry R	G, 5th Michigan Infantry	Private	69	17	4205	17 00	Saginaw.
Carter, David	D, 7th Michigan Infantry	Private	75	14	5439	15 00	Leavitt Twp.
Carpenter, Uriah	B, 18th Michigan Infantry	Private	82	9	465	15 00	Woodstock.
Cadieux, Wm. H	F, 11th Michigan Infantry	Private	68	22	4178	12 00	Grand Rapids.
Callahan, James	H, 9th Ohio Cavalry	Private	69	19	3908	12 00	Owosso.
Calhoun, Richard	I, 46th Indiana Infantry	Private	67	37	5464	17 00	Reed City.
Carey, Lorenzo D	H, 8th Iowa Infantry K, 44th Iowa Infantry	Corporal	66	12	709	12 00	Muskegon.
Casila, James	L, 8th New York Cavalry		70	15	4861	12 00	Midland.
Camp, Andrew J	G, 1st California Cavalry	Corporal	76	35	4018	20 00	Grand Rapids.
Cartwright, Washington	I, 100th New York Infantry	Private	67	43	3973	14 00	Kalamazoo.
Carr, James	I, 16th Michigan Infantry	Private	72	15	5589	12 00	Norwich Twp.
Canavan, Andrew M	L, 10th Michigan Cavalry	Private	81	4	5733	20 00	Ionia County.
Call, John H	A, 2nd Connecticut Infantry	Private	73	20	3680	12 00	Grand Rapids.
Chamberlain, Frank	F, 2nd Michigan Infantry	Private	62	21	3290	12 00	Plainfield.

***Descriptive list of members of Michigan Soldiers' Home.*—Continued.**

Name.	Company and Regiment.	Rank.	Age.	Months in service.	Home number.	Per month pension.	Admitted from.
Clinton, Augustus S.	D, 8th Michigan Infantry	Private	75	47	4566	$15 00	Grand Rapids.
Clark, Jas. A.	I, 16th Michigan Infantry	Private	70	21	2523	12 00	Saginaw.
Chadwick, Hiram	H, 1st Michigan Cavalry	Private	85	47	799	20 00	Detroit.
Cline, Oren	A, 136th Pennsylvania Infantry	Private	69	9	3218	12 00	Tioga, Penn.
Clunan, Thomas	I, 10th Missouri Infantry	Private	74	40	2464	15 00	Coldwater.
Clark, Elisha	A, 32nd New York Infantry	Private	70	24	3223	15 00	Sparta.
Chaffin, Charles A.	G, 118th Ohio Infantry	Private	71	34	3292	12 00	St. Johns.
Chapman, Benjamin	L, 14th New York Artillery	Private	67	11	4491	12 00	Grandville.
Chapman, Isaac	I, 16th Michigan Infantry	Private	71	8	1133	12 00	Kent County.
Chapman, John M.	I, 24th Michigan Infantry	Private	66	3	3503	12 00	Owosso.
Chapin, Chas. L.	A, 24th New York Cavalry	Private	70	18	3487	12 00	Marshall.
Christiansen, Neil	C, 24th Michigan Infantry	Private	70	20	5080	15 00	Buffalo.
Clifford, Richard	L, 5th Michigan Cavalry	Private	72	23	5575	15 00	Big Rapids.
Cease, Sylvester	K, 22nd Michigan Infantry	Private	64	35	5615	12 00	Onaway.
Clark, Jacob F.	D, 1st New York V. Cavalry	Private	65	25	4752	12 00	Evart.
Clickner, Geo. W.	B, 8th New York Cavalry	Private	71	42	5650	15 00	Jackson.
Churchill, Charles	C, 10th New York Artillery	Private	66	34	4354	12 00	Ithaca.
Clark, Wm. E.	A, 161st New York Infantry	Private	67	36	5498	12 00	Evart.
Chirgurie, Martin	D, 1st Mich. Eng. and Mechanics	Private	65	19	3261	12 00	Grand Rapids.
Chriscaden, Theo.	A, 50th New York Engineers	Private	69	37	1136	12 00	Ada.
Clints, Joseph O	H, 49th Ohio Infantry	Private	71	37	5171	14 00	Mt. Pleasant.
Chaffee, Alonzo	A, 3rd Michigan Cavalry	Private	80	5	3598	20 00	Allegan.
Christie, Charles	E, 9th Michigan Cavalry	Corporal	65	30	5700	12 00	Transient.
Chambers, Edwin	D, 1st Michigan Light Artillery	Private	65	13	5741	12 00	Transient.
Chadderdon, John	K, 6th Michigan Infantry	Private	70	28	2287	15 00	Vergeunes.
Chilson, Nehimah	W, 2nd Missouri Cavalry	Private	75	36	5327	20 00	Vermontville.
Collier, James	D, 44th Indiana Infantry	Sergeant	76	17	5751	12 00	Grand Rapids.
Cobb, James W.	B, 7th Michigan Cavalry	Private	73	11	3661	15 00	Tecoasha.
Cole, Reubin	I, 1st U. S. Sharpshooters	Private	74	16	5555	24 00	Pittsfield.
Cole, John	G, 24th Michigan Infantry	Private	65	35	5238	16 00	Detroit.
Conant, Almon	B, 6th Michigan Heavy Artillery	Private	64	15	5250	14 00	Allegan.
Coddington, Ebenezer	H, 28th New York Infantry G, 2nd New York Mounted Rifles	Private Private	72	44	5247	17 00	Rockford.
Conklin, Hugh	G, 19th U. S. Infantry	Private	70	72	2461	15 00	Argentine.
Conklin, Robert	D, 18th New York Infantry	Private	72	25	5169	15 00	Lawton.
Collins, Theodore	E, 24th New York Cavalry E, 1st New York Cavalry	Private Private	68	36	3536	12 00	Lawton.
Collins, Samuel L.	K, 28th Michigan Infantry	Private	66	12	4928	12 00	Grand Rapids.
Connor, Andrew S.	E, 1st Michigan Sharpshooters	Private	65	29	2606	15 00	Grand Rapids.
Collins, Henry J	I, 1st Michigan Cavalry	Private	70	38	4553	12 00	Plainwell.
Colby, Jabez	K, 21st Michigan Infantry	Private	73	34	948	12 00	Lansing.
Conley, Patrick	H, 34th New York Infantry	Sergeant	93	24	990	15 00	Pinconning.
Cole, Hezekiah H	K, 24th New York Infantry	Private	75	3	5584	8 00	Rochester.
Colby, Lorenzo	G, 1st Mich. Eng. and Mechanics	Private	71	36	5693	15 00	Richfield.
Collar, Joseph G	C, 6th Michigan Infantry	Private	72	26	5703	15 00	St. Joseph.
Connelly, Edward W	A, 1st Michigan Light Artillery	Private	67	36	5735	12 00	Detroit.
Cole, Frederick	K, 59th Illinois Infantry	Private	74	18	5511	15 00	Hillsdale.
Comstock, Morris M.	L, 1st Mich. Eng. and Mechanics	Private	68	33	3222	17 00	Detroit.
Cooley, Charles	H, 4th Michigan Infantry G, 17th Michigan Infantry	Private Private	72	22	3303	15 00	Rockford.
Corteville, Adrian	K, 11th Missouri Infantry	Private	74	22	3192	15 00	Royalton.
Copp, David	E, 30th Indiana Infantry	Corporal	67	24	5598	12 00	Grand Rapids.
Cook, Douglas D.	H, 86th New York Infantry	Private	71	46	5720	12 00	Grand Rapids.
Connell, John	C, 23rd Michigan Infantry	Private	81	9	4418	15 00	Stratford.
Coleman, Francis M.	D, 44th Illinois Infantry	Private	65	11	4020	12 00	Edmore.
Cook, Madison W.	H, 1st Mich. Eng. and Mechanics	Sergeant	76	17	1670	20 00	Grand Rapids.
Cornell, Robert B.	H, 85th New York Infantry	Private	69	18	2467	12 00	Grand Rapids.
Courser, William	H, 3rd Michigan Cavalry	Private	65	34	3763	15 00	Ludington.
Cooley, Amos B.	F, 24th Michigan Infantry	Private	65	34	4347	12 00	Brownstown.
Covert, Delos	M, 2nd Ohio Heavy Artillery	Private	64	26	4925	12 00	Muskegon.

Descriptive list of members of Michigan Soldiers' Home.—Continued.

Name.	Company and Regiment.	Rank.	Age.	Months in service.	Home number.	Per month pension.	Admitted from.
Cooper, Francis	G, 19th Michigan Infantry	Private	79	34	3458	$20 00	Covert.
Cook, Henry	A, 1st Michigan Infantry	Private	72	28	2788	15 00	Ludington.
Cope, Ellias	B, 8th Michigan Cavalry	Private	78	23	2639	20 00	Woodbridge Twp
Cook, Richard H	B, 105th Illinois Infantry	Private	70	35	5313	12 00	Bangor.
Corey, Henry	B, 3rd Michigan Cavalry	Private	64	20	5349	12 00	Port Huron.
Cutler, Clark	C, 13th Michigan Infantry	Private	72	3	4963	15 00	Milwaukee.
Cross, Enoch	B, 1st Michigan Cavalry	Private	72	14	4927	15 00	Muskegon.
Curtis, Samuel D	I, 6th Michigan Infantry	Private	72	49	5639	15 00	Springport.
Cribley, August V	E, 151st Ohio Infantry	Private	65	5	5611	12 00	Saginaw.
Crankshaw, Jacob	F, 10th Michigan Infantry	Private	70	36	5603	17 00	Grand Rapids.
Crampton, Abraham	13th Michigan Battery	Private	68	10	5577	12 00	Hadley.
Crowl, Saml. H	A, 29th Michigan Infantry	Private	66	13	2183	12 00	Gaylord.
Cook, V. V	H, 15th Michigan Infantry	Sergeant	66	39	2008	12 00	Monroe.
Curtis, Alvara	E, 81st Ohio Infantry	Private	73	10	4142	12 00	Sheridan.
Cromwell, Albert	I, 142nd New York Infantry	Private	64	9	2065	12 00	Reed City.
Cramer, Silas	G, 27th Michigan Infantry	Private	67	30	5221	17 00	Grand Rapids.
Crandall, Chas. F	D, 19th Wisconsin Infantry	Private	68	17	2756	12 00	Saginaw.
Crouse, William	A, 3rd Ohio Cavalry	Private	72	47	4574	15 00	Saginaw.
Cronkhite, Chas. A	I, 19th Michigan Infantry	Sergeant	73	31	179	12 00	St. Joseph.
Danks, John S	K, 1st Ohio Light Artillery G, 32nd U. S. Infantry	Private Private	63	19	3100	12 00	Ludington.
Darrow, Marvin S	B, 18th Michigan Infantry	Private	68	34	2263	12 00	Blissfield.
Davis, Charles	I, 9th Michigan Infantry	Private	63	6	2218	12 00	Cadillac.
Davis, Wm. L	D, 102nd U. S. Col. Infantry	Private	66	24	3424	12 00	Barago.
Day, Samuel	F, 10th Michigan Cavalry	Private	71	9	5026	15 00	Saranac.
Davis, Jabez P	C, 20th Michigan Infantry	Private	85	36	5195	20 00	Battle Creek.
Daggett, Timothy	B, 19th Michigan Infantry	Private	65	35	5007	12 00	Saugatuck.
Darling, Alva	G, 20th Michigan Infantry	Private	73	5	4192	15 00	Pentwater.
Davis, Benj. B	C, 189th New York Infantry	Private	70	9	2799	12 00	Grand Rapids.
Davis, Rudolph	C, 8th Michigan Infantry	Private	68	9	3201	12 00	Vestaburg.
Dailey, Thomas	B, 7th Michigan Cavalry	Private	77	16	1428	15 00	Lyons.
David, Julian	C, 14th Michigan Infantry	Private	68	16	2448	12 00	Detroit.
Damer, John	F, 122nd Pennsylvania Infantry	Private	65	10	5132	10 00	Ecorse.
DeMay, John	D, 15th U. S. Infantry	Private	69	36	5292	12 00	Grand Rapids.
DeVries, Peter	E, 1st Michigan Light Artillery	Captain	78	43	3086	20 00	Adrian.
Denning, John	L, 7th Iowa Cavalry	Private	67	28	5107	12 00	Benton Harbor.
Dixon, William	I, 1st Michigan Cavalry E, 7th Michigan Cavalry L, 5th Michigan Cavalry	Private Private Private	66	26	1884	10 00	Grand Rapids.
Dikeman, Harrison	E, 111th Pennsylvania Infantry	Musician	71	26	1781	12 00	Grand Rapids.
Dillon, Thomas W	G, 27th Michigan Infantry	Private	71	17	4224	12 00	Hillsdale.
DeClute, Daniel	B, 44th Illinois Infantry	Private	66	48	5102	30 00	Coldwater.
DeThompson, Geo. E	G, 5th New York Cavalry	Private	78	47	2617	15 00	Goodwell Twp.
Dignan, Geo. B	14th Michigan Artillery	Private	65	20	3883	12 00	Fruitport.
DeGlopper, Peter	D, 1st Mich. Eng. and Mechanics	Private	66	13	3828	12 00	Grand Rapids.
Devine, Phillip	A, 17th U. S. Infantry	Private	64	72	2649	12 00	Kalamazoo.
Derendenger, Samuel	A, 11th Michigan Infantry	Private	62	6	5378	8 00	Climax.
Demond, Richard	M, 10th Michigan Cavalry	Private	63	9	4909	12 00	Hastings.
Decker, James S	1st Sharpshooters, 27th Mich. Inf.	Private	64	16	5310	12 00	Portland.
Dean, Horace P	G, 24th Michigan Infantry	Private	64	4	4275	12 00	Rodney.
Dewitt, Hezekiah	Unassigned, 7th Mich. Cavalry	Private	80	5	1215	20 00	Grand Rapids.
Densmore, Porter	A, 50th N. Y. Eng. and Mechanics	Private	69	18	5731	12 00	Coldwater.
Denman, John	C, 47th Indiana Infantry	Private	86	27	5769	20 00	Oakfield.
Dever, Wm	D, 1st U. S. Veteran Volunteers	Private	64	13	4168	12 00	Jackson.
Defield, Henry C	B, 12th Michigan Infantry	Private	64	12	5484	17 00	None.
Declair, Francis E	A, 5th Michigan Infantry	Private	71	....	5491	15 00	None.
Dill, Benj. F	A, 1st Delaware Cavalry	Private	71	22	4966	15 00	Orleans.
Demand, August	F, 75th New York Infantry	Private	69	6	5690	12 00	Saginaw.
DeGroat, Martin	D, 2nd Michigan Cavalry	Private	74	35	3932	15 00	Gaines.
Dibble, Austin P	K, 3rd Michigan Infantry L, 1st Mich. Lt. Artillery	..... Sargt.	69	40	5755	17 00	Gd. Haven.

Descriptive list of members of Michigan Soldiers' Home.—Continued.

Name.	Company and Regiment.	Rank.	Age.	Months in service.	Home number.	Per month pension.	Admitted from.
Doran, Dennis M.	B, 16th Michigan Infantry	Private	73	47	5604	$14 00	Greenwood Twp.
Douglas, Joseph	H, 9th Vermont Infantry	Private	69	39	5455	12 00	Grand Haven.
Doughty, Isaac	B, 9th Michigan Infantry	Private	78	21	4686	12 00	Paw Paw.
Dusenbury, John	G, 115th Ohio Infantry	Private	72	35	4152	12 00	Pierson.
Dodd, David W.	K, 111th New York Infantry	Private	68	37	5166	12 00	Delhi.
Dobson, George	C, 138th Indiana Infantry	Private	74	4	4883	17 00	Clear Lake.
Dolton, Alfred	I, 111th New York Infantry	Private	64	10	5140	12 00	Muskegon.
Duhamel, Louis	E, 184th New York Infantry	Private	68	36	4165	12 00	Flint.
Dustin, Walter	E, 100th Ohio Infantry C, 3rd Ohio Cavalry	Private	66	34	2438	12 00	Bedford.
Dussett, Truman	H, 6th Michigan Heavy Artillery	Private	67	17	5311	12 00	Greenville.
Duell, George	G, 1st New York Light Artillery	Private	69	38	5315	12 00	Manlius, Mich.
Dunn, James D.	F, 13th Michigan Infantry	Private	68	17	1176	12 00	Grand Rapids.
Drake, Byron	G, 2nd U. S. Artillery	Private	72	42	4772	15 00	Edmore.
Dyer, William	G, 4th New York Heavy Artillery	Private	84	12	2630	20 00	Saginaw.
Dukek, John	C, 29th Michigan Infantry	Private	80	6	4499	20 00	Port Huron.
Dubois, Francis	A, 7th Michigan Infantry	Private	65	19	2134	12 00	Saginaw.
Dye, William J.	E, 3rd Michigan Cavalry	Private	64	25	4893	12 00	Saginaw.
Driggs, Albert	K, 1st New York Cavalry	Private	63	4	5128	12 00	Grand Rapids.
Dubry, Moses	B, 15th Michigan Infantry	Private	66	19	4737	12 00	Temperance.
Dunnick, John	I, 28th Michigan Infantry	Private	69	12	3049	12 00	Grand Rapids.
Durling, Henry	F, 15th U. S. Infantry K, 1st N. Y. Veteran Cavalry	Private Private	69	30	4879	12 00	Loomis.
Dulack, John	I, 1st. Mich. Eng. and Mechanics	Private	63	21	1905	12 00	Mt. Clemens.
Dunn, John	D, 22nd Michigan Infantry	Private	70	15	4990	17 00	Sterling.
Durkee, Wm. H.	C, 3rd Michigan Cavalry	Corporal	70	48	5502	15 00	Paw Paw.
Ely, Leroy C.	B, 2nd New York Mounted Rifles	Private	65	24	5521	12 00	Detroit.
Elliott, Chas. H.	F, 7th Michigan Cavalry	Private	64	19	5450	12 00	Grand Rapids.
Eggleston, Hiram	H, 1st Michigan Light Artillery	Private	65	16	5447	12 00	Stanton.
Emery, Edwin H.	I, 14th Michigan Infantry	Private	64	12	5359	12 00	Segil Twp.
Eaton, Thomas	L, 2nd Missouri Cavalry	Private	73	12	3445	20 00	Muskegon.
Eastman, Daniel	A, 7th Michigan Cavalry	Private	74	25	3084	12 00	Detroit.
Eddy, Geo. D.	1st Battery Minnesota Light Artil'ly.	Private	73	18	4428	12 00	Battle Creek.
Ebert, Edward	H, 24th Michigan Infantry	Private	75	6	4444	12 00	Galien.
Englehart, Henry J.	H, 192nd New York Infantry	Private	60	5	3311	12 00	Hastings.
Engleman, Hieronymus	I, 3rd Michigan Infantry	Private	66	12	5084	12 00	Warren.
Eby, Elias H.	A, 1st Mich. Eng. and Mechanics	Private	75	23	4591	15 00	Muskegon.
Emery, John W.	C, 70th New York Infantry	Private	69	44	3726	12 00	Van Buren Co.
Eastman, Norris	F, 2nd U. S. Cavalry B, 188th New York Infantry	Private Private	68	46	3914	12 00	Saginaw.
Earl, Porter B.	L, 11th Michigan Cavalry G, 114th U. S. Col. Troops	Lieut.	71	26	2274	None.	Grand Rapids.
Ellis, Henry C.	H, 1st Michigan Light Artillery	Private	65	19	2329	12 00	Grand Rapids.
Edgin, James	F, 25th Michigan Infantry	Private	70	35	3606	15 00	Buchanan.
Elkins, Geo. W.	K, 20th New York Cavalry	Private	65	22	1797	12 00	Langston.
Everts, Wm. W.	I, 2nd New York Mounted Rifles	Private	64	6	1852	12 00	Big Rapids.
Ester, James	C, 102nd U. S. Col. Infantry	Private	68	23	380	10 00	Grand Rapids.
Essex, Aaron	H, 194th New York Infantry	Private	74	2	4673	None.	Lyons.
Estes, Ezekiel C.	C, 7th Michigan Infantry 14th Veteran Reserve	Private Private	77	36	5286	17 00	Summerset Twp.
Fee, William	G, 12th New York Infantry	Private	96	3	4243	12 00	Paw Paw.
Faxon, Hurbert C.	G, 130th Ohio Infantry A, 189th Ohio Infantry	Private Private	63	14	4449	12 00	Traverse City.
Farrar, Wm. C.	B, 1st Michigan Infantry	Private	72	14	5579	12 00	Coldwater.
Ferguson, Wm. E.	E, 4th Michigan Infantry	Corporal	63	21	5721	12 00	Port Huron.
Farr, Vincent L.	B, 35th New York Infantry E, 20th New York Infantry	Private Private	78	17	5727	20 00	Grand Rapids.
Fee, Alexander	F, 8th Michigan Cavalry	Corporal	66	36	5764	12 00	West Saginaw.
Ferris, Charles	C, 8th Michigan Cavalry	Private	63	10	5776	12 00	Eaton Rapids.
Field, Francis C.	F, 2nd New York Cavalry	Private	72	23	5610	15 00	Detroit.

Descriptive list of members of Michigan Soldiers' Home.—Continued.

Name.	Company and Regiment.	Rank.	Age.	Months in service.	Home number.	Per month pension.	Admitted from.
Payne, Norman F.	D, 22nd Michigan Infantry	Private	88	35	4666	$20 00	Owosso Twp.
Palmer, Geo. H.	G, 7th Michigan Infantry	Private	66	16	4388	12 00	Tittibawassee.
Parkinson, Robt. H	F, 6th Michigan Cavalry	Private	71	33	5252	15 00	Courtland.
Parkiss, James E.	I, 97th New York Infantry	Private	70	44	5269	12 00	Mayfield.
Parkill, James	H, 8th Michigan Infantry	Private	68	6	5525	17 00	Richmond Twp.
Patrick, Harvey S.	G, 10th Michigan Cavalry	Private	73	8	3266	15 00	Wyoming.
Parks, John W	C, 1st Michigan Sharpshooters	Private	65	30	4738	12 00	Grand Rapids.
Parker, Henry A.	H, 2nd Michigan Cavalry	Private	68	21	5239	17 00	Ewing.
Pasco, Albert M	E, 2nd Michigan Infantry	Murician	68	50	5666	17 00	Detroit.
Parkhurst, D. D	C, 10th Michigan Infantry	Private	64	15	5253	12 00	Davison Twp.
Parrish, John W	H, 6th Michigan Cavalry	Private	68	36	5641	12 00	Muskegon.
Parmelee, Theo. S.	K, 1st Michigan Cavalry	Private	64	21	4813	10 00	Charlevoix.
Page, Edway G.	A, 28th Michigan Infantry	Corporal	67	21	3174	12 00	Menominee.
Patterson, Hugh	K, 47th New York Infantry	Private	73	5	2852	20 00	Saginaw.
Patterson, Reca G	H, 46th Illinois Infantry	Private	66	23	5376	12 00	Battle Creek.
Parks, Burnett	B, 41st Ohio Infantry	Private	73	51	3741	15 00	Fraser.
Parks, James E.	B, 7th Michigan Infantry	Private	68	3	5098	12 00	Mason.
Pancost, James M.	K, 25th Ohio Infantry	Private	63	9	5705	8 00	Comstock.
Parmenter, Samuel	F, 66th Ohio Infantry	Private	81	4	361	12 00	Battle Creek.
Pepper, Reuben G	H, 21st Ohio Infantry	Private	65	17	5771	14 00	Grand Rapids.
Perryman, John	K, 17th Michigan Infantry	Private	65	36	2175	14 00	Charlotte.
Peters, Geo. H.	F, 4th Michigan Infantry E, 15th Michigan Infantry	Private	70	14	2558	12 00	Detroit.
Pelser, Edward	D, 23rd Wisconsin Infantry	Private	66	35	5320	12 00	Ionia City.
Petted, Bernard	E, 3rd Michigan Infantry	Private	64	21	2373	12 00	Grand Rapids.
Perry, Chas. E.	G, 108th New York Infantry	Private	70	35	5045	12 00	Eaton Rapids.
Pelton, Henry I	K, 19th Michigan Infantry	Private	69	37	5019	12 00	Edmore.
Pettibone, Harry	B, 16th Michigan Infantry	Private	70	4	1831	12 00	Grand Rapids.
Perkins, Homer H	Attached 27th 1st Mich. S. S.	Private	63	17	4461	12 00	Mount Holly.
Peer, Henry	D, 14th Missouri Infantry	Private	69	3	1253	12 00	Yankee Springs.
Peacock, Thos. H.	K, 2nd New York Infantry	Sergeant	64	9	5572	12 00	Grand Rapids.
Pearson, Jacob	U. S. Navy	Seaman	70	40	2784	15 00	Pentwater.
Phillips Roderick C.	F, 42nd Illinois Infantry I, 2nd Michigan Cavalry	Private Private	71	39	4995	14 00	Allegan.
Pfister, John	A, 1st West Va. Light Artillery	Private	75	36	1401	15 00	Harbor Springs.
Phillips, David	H, 2nd Michigan Infantry	Private	72	39	3373	22 00	Detroit.
Place, J. Orrin	A, 10th Michigan Cavalry	Private	62	14	362	12 00	Newaygo.
Platt, Royal G.	F, 1st Michigan Sharpshooters	Private	64	26	1928	12 00	Detroit.
Pitcher, Wm. H	C, 8th Michigan Cavalry G, 11th Michigan Cavalry	Private	66	24	5724	12 00	Flint.
Piper, William	L, 10th Michigan Cavalry	Private	66	24	4146	12 00	Meridian.
Pickett, Phillip	B, 90th New York Infantry	Private	66	8	3900	12 00	Benton Harbor.
Pickle, Edwin M	A, 28th Wisconsin Infantry	Private	64	17	5321	8 00	Vassar.
Pierce, Daniel N	F, 8th Michigan Infantry	Private	67	38	4664	12 00	Battle Creek.
Pope, Charles I	C, 19th Michigan Infantry	Private	68	36	2288	12 00	Lansing.
Porter, Geo. W	I, 8th Michigan Infantry	Private	74	5	5373	12 00	Belding.
Preston, James	K, 10th Ohio Cavalry	Sergeant	73	30	5316	17 00	Flint.
Punches, Perry	K, 25th Ohio Infantry	Private	72	11	5294	16 00	Grand Rapids.
Porter, John C.	D, 22nd New York Cavalry	Private	62	3	2468	12 00	Lansing.
Post, Jacob	E, 2nd Michigan Cavalry	Private	73	30	936	15 00	Plainfield.
Post, Geo. W.	F, 33rd U. S. Infantry	Private	61	36	3649	8 00	Genesee Co.
Post, Phillip	E, 2nd Michigan Cavalry	Private	75	48	4646	20 00	Plainfield.
Power, Harry A	C, 1st Illinois Light Artillery	Private	65	8	5637	12 00	Benton Harbor.
Posey, Abner	Unassigned, 102nd U. S. Col. Inf	Private	71	11	5404	15 00	Jackson.
Porter, George	B, 8th Illinois Cavalry	Private	68	48	5674	12 00	Paradise.
Potes, George	I, 67th Ohio Infantry	Private	68	37	5715	12 00	Hartford.
Porter, William	H, 10th Michigan Infantry	Private	71	43	4183	12 00	Muskegon.
Powell, John D.	H, 16th New York Heavy Artillery	Private	70	20	5752	30 00	South Lyons.
Putnam, James	D, 4th Michigan Cavalry	Private	73	35	4906	15 00	Summit City.
Pratt, Edmund	G, 193rd Ohio Infantry	Private	70	5	5756	15 00	Lincoln Twp.
Prince, Arthur C.	E, 21st Michigan Infantry	Captain	80	21	5740	24 00	Grand Rapids.

Descriptive list of members of Michigan Soldiers' Home.—Continued.

Name.	Company and Regiment.	Rank.	Age.	Months in service.	Home number.	Per month pension.	Admitted from.
Price, Jos. B	G, 35th New York Infantry D, 20th New York Cavalry	Private	69	50	4930	$12 00	Cadillac.
Proctor, Wm. T	B, 7th Michigan Cavalry	Private	69	69	5044	12 00	Benton Harbor.
Price, Geo. W	Unassigned, 8th Michigan Infantry	Private	69	2	3112	None.	Grand Rapids.
Prouty, Jas. A	E, 19th Michigan Infantry	Private	67	34	3493	12 00	St. Joseph.
Quigley, Charles	G, 10th Michigan Infantry	Private	69	12	2790	12 00	Bangor.
Quinn, alias Thos. Alfred Hardy	I, 1st Maryland Cavalry	Sergeant	69	15	3186	12 00	Wayne Co.
Quimby, E. R	3rd Wisconsin Artillery	Private	73	36	5697	12 00	Grand Gapids.
Quinn, James B	U. S. Navy	Seaman	70	13	2665	12 00	Port Huron.
Quinn, John, 2nd	E, 98th New York Infantry	Private	70	43	4648	12 00	Alpena.
Quay, Alvin	E, 142nd New York Infantry	Private	72	33	5427	15 00	Flint.
Quake, John	E, 13th Michigan Infantry	Private	76	17	4899	15 00	Three Rivers.
Radle, Washington	G, 163rd Ohio National Guards	Private	63	4	5775	17 00	Charlotte.
Rathbun, Geo. W	B, 18th Michigan Infantry	Private	67	10	2939	12 00	Quincy.
Rann, Lorenzo D	K, 102nd U. S. Col. Infantry	Private	74	10	3614	12 00	Bensonia.
Ramsdell, Loren	B, 27th Massachusetts Infantry	Private	71	36	5364	12 00	Reeder Twp.
Race, Hiram S	F, 2nd Michigan Cavalry	Private	70	37	5087	12 00	Crystal.
Reed, Andrew	I, 55th Ohio Infantry	Private	69	11	5747	12 00	Ashland.
Reany, Wm	U. S. Navy	Seaman	82	12	1322	20 00	Battle Creek.
Reynolds, Daniel L	E, 28th New York Infantry	Private	71	25	5123	15 00	Holland.
Reed, Seymour	L, 1st Michigan Cavalry	Private	68	48	4539	14 00	Capac.
Reed, Samuel W	B, 3rd Michigan Infantry F, 15th Michigan Infantry	Private	69	10	4947	12 00	Grand Rapids.
Reed, Lyman C	B, 21st Michigan Infantry	Private	77	34	5343	20 00	Grand Rapids.
Read, Chas. W	H, 14th Michigan Infantry	Private	64	43	4659	12 00	Ypsilanti.
Remington, Josephus	D, 11th Michigan Infantry	Private	73	6	5181	15 00	Ypsilanti.
Reed, Malona	B, 13th Michigan Infantry	Private	65	17	3265	12 00	Grand Rapids.
Reynolds, Enos N	F, 6th Michigan Cavalry	Private	78	25	5685	20 00	Grand Ledge.
Revere, Hiram	K, 1st Michigan Cavalry	Private	60	6	5040	6 00	Boyne City.
Richards, Thomas	M, 10th Michigan Cavalry	Private	63	8	3374	12 00	Northville.
Rider, Otis A	D, 12th Michigan Infantry	Private	66	12	4852	12 00	Bangor.
Riggs, John	C, 57th Ohio Infantry	Private	76	15	5341	20 00	Burdell Twp.
Ritter, Henry	G, 23rd Illinois Infantry E, 22nd Indiana Infantry	Private Private	70	22	5428	12 00	Lawton.
Rhoal, John C	E. and L, 2nd Ohio Cavalry	Private	77	48	1130	20 00	Detroit.
Rhodes, Forice	G, 28th Michigan Infantry	Private	64	12	5544	12 00	Columbia, Mich.
Ricker, B. A	E, 11th Maine Infantry	Private	62	11	4292	12 00	Grand Rapids.
Ritz, George	C, 55th Ohio Infantry	Private	70	18	4381	15 00	Dorr.
Rice, Asa	H, 117th New York Infantry	Private	69	33	5710	14 00	Bridgton.
Richmond, James K	K, 19th Michigan Infantry	Private	67	33	5732	17 00	Grand Rapids.
Rice, Albert C	E, 22nd Michigan Infantry	Corporal	65	35	5749	17 00	Alpena.
Russell, Edward W	G, 13th Pennsylvania Cavalry	Private	68	5	5665	12 00	Clearwater.
Rumsey, Ellis	I, 9th Michigan Cavalry	Private	65	25	5368	12 00	Colon.
Rogers, Nathan	Battery N, 1st Michigan Artillery C, 2nd Michigan Infantry	Private	71	54	5109	17 00	Cadillac.
Rogers, James C	A, 17th Michigan Infantry	Private	69	35	1567	12 00	Saginaw.
Rosier, Edward	K, 1st Michigan Light Artillery	Corporal	63	31	789	12 00	Detroit.
Roberts, Henry	21st Battery Michigan Light Artillery	Private	74	22	1990	15 00	Jackson.
Rossen, James	B, 3rd Michigan Infantry	Private	66	21	5422	12 00	Manistee.
Roark, W. H	D, 4th Michigan Cavalry	Private	70	35	3911	12 00	Owosso.
Rooney, Peter	I, 9th Michigan Infantry G, 18th Michigan Infantry	Private	65	20	1721	12 00	Casnovia.
Rogers, Byron A	H, 183rd Ohio Infantry	Private	62	17	4122	12 00	Fife Lake.
Rogers, Wm. H	A, 2nd U. S. Cavalry	Corporal	69	36	4596	12 00	Saginaw.
Rose, Timothy	E, 1st Connecticut Cavalry	Private	79	3	2757	20 00	Grand Rapids.
Ross, Frederick	F, 22nd Michigan Infantry	Private	67	6	5337	12 00	Mussy, St. Clair County.
Roberts, James H	D, 21st Michigan Cavalry	Private	68	6	918	17 00	Tallmadge.
Ryan, James	M, 1st Ohio Heavy Artillery	Private	70	22	4981	17 00	Centerville.
Root, Moses W	B, 20th Michigan Infantry	Private	64	36	4343	12 00	Battle Creek.

Descriptive list of members of Michigan Soldiers' Home.—Continued.

Name.	Company and Regiment.	Rank.	Age.	Months in service.	Home number.	Per month pension.	Admitted from.
Rose, Wm. D.	F, 14th New York Infantry D, 80th New York Infantry	Private	71	36	4871	$12 00	Rogers City.
Rogers, Henry N.	D, 26th Michigan Infantry	Corporal	73	32	1704	15 00	Alma.
Roome, Perry W.	L, 3rd Michigan Cavalry	Private	68	42	5312	12 00	St. Joseph.
Rogers, Fred'k	H, 10th Michigan Infantry	Private	62	3	5251	12 00	Vergennes.
Rose, George	K, 10th Michigan Infantry	Private	68	37	2655	8 00	Grant.
Ross, Abram	L, 3rd Michigan Cavalry	Private	76	56	5698	17 00	Hagar Twp.
Rooks, Fred'k	I, 3rd Michigan Infantry	Private	74	24	4057	12 00	Detroit.
Robinson, Isaac	A, 82nd Ohio Infantry	Private	68	46	5620	12 00	Homer.
Robertson, Chas. H.	H, 27th Massachusetts Infantry	Private	70	46	4180	12 00	Grand Rapids.
Rowley, Frank C.	A, 6th Michigan Infantry	Musician	61	19	5401	12 00	Arlington.
Rust, John C.	C, 2nd Michigan Cavalry	Private	68	30	3330	17 00	Manton.
Ryan, Michael	I, 1st Michigan Cavalry	Private	73	36	5142	17 00	Kalamazoo.
Ryerson, Martin M.	H, 88th Ohio Infantry	Private	76	24	5459	20 00	Coldwater.
Sanford, Jno. H.	I, 20th New York Col. Infantry	Private	70	12	5104	12 00	Ypsilanti.
Sams, James M.	H, 12th Michigan Infantry	Private	72	24	5060	12 00	Lawrence Twp.
Sawden, Christopher	C, 12th Michigan Infantry	Private	76	24	2125	20 00	Detroit.
Sanford, Almon M.	H, 10th Michigan Cavalry	Private	65	25	5673	8 00	Bellaire.
Scaddin, Chas. H. C.	F, 3rd Michigan Infantry	Private	71	37	4104	12 00	Grand Rapids.
Sabin, Eugene M.	E, 194th New York Infantry	Private	62	1	5155	None.	Grand Rapids.
Sackett, Hiram	L, 2nd New York Mounted Rifles	Private	67	18	5495	17 00	Home Twp.
Sawyer, David E.	C, 5th Michigan Infantry	Private	68	12	5411	14 00	Ann Arbor.
Sauer, John	E, 16th New York Cavalry	Private	75	24	800	24 00	Ionia.
Savage, James M.	I, 23rd Michigan Infantry	Private	63	34	2522	12 00	Manceelona.
Scarlett, John	F, 96th New York Infantry	Private	67	37	3522	12 00	Fairgrove.
St. Clair, Joseph	G, 1st Michigan Infantry	Private	73	36	2911	15 00	Cambria.
St. John, Ezra	D, 13th Michigan Infantry	Private	65	9	5350	17 00	Flint.
Schroeder Phillip	A, 2nd Pennsylvania Artillery	Private	75	24	2082	15 00	Saginaw.
Scribner, James E.	G, 14th Michigan Infantry	Private	69	39	5773	12 00	Leroy.
Scott, Ezra M.	L, 2nd Michigan Cavalry	Private	81	6	4785	20 00	Hart.
Scott, John	H, 17th Michigan Infantry	Corporal	78	34	4746	20 00	Jackson.
Scott, Samuel W.	A, 1st Michigan Infantry	Private	83	12	3274	20 00	Stockbridge.
Scott, Franklin A.	Unassigned, 17th Michigan Infantry	Private	78	2	4887	None.	Tyrone Twp.
Schwab, Geo. B.	B, 6th Michigan Heavy Artillery	Private	67	19	3692	12 00	Ann Arbor.
Schneiter, Abraham	A, 24th Michigan Infantry	Private	66	35	3543	12 00	Jackson.
Schuler, John	H, 1st Michigan Cavalry	Corporal	69	55	1324	12 00	Warren.
Schanz, Michael	E, 1st Michigan Light Artillery	Private	71	72	549	20 00	Detroit.
Schmidt, John	D, 82nd Illinois Infantry	Private	75	30	4817	15 00	Grand Rapids.
Schofield, Thomas	I, 8th New York Artillery	Private	69	9	5027	8 00	St. Ignace.
Scouten, Isaac D.	C, 169th Pennsylvania Infantry	Private	73	9	4419	15 00	Leroy.
Sebring, Jesse	B, 4th Michigan Cavalry	Private	67	18	5753	17 00	Lansing.
Selak, Martin	K, 2nd Pennsylvania Infantry	Private	74	3	2330	15 00	Detroit.
Seeley, Hiram	F, 8th Michigan Infantry	Private	76	36	4522	15 00	Leroy.
Seaver, Wm. E.	B, 8th Michigan Infantry	Private	67	48	5339	12 00	Lyons.
Selleck, Albert A.	K, 1st Mich. Eng. and Mechanics G, 9th Michigan Infantry	Private	64	20	4229	17 00	Pontiac.
Severance, George	M, 1st Michigan Light Artillery M, 2nd Illinois Light Artillery	Private	66	33	1914	12 00	Grand Rapids.
Seeley, Alfred L.	K, 128th Ohio Infantry	Private	84	8	5186	30 00	Farwell.
Seeley, Jhiel	E, 11th Michigan Infantry	Private	71	7	1587	12 00	Petoskey.
Shovan, Dennis	D, 30th Michigan Infantry	Private	66	6	2727	12 00	Saginaw.
Shreives, Roselle C.	B, 22nd Michigan Infantry	Private	70	34	4951	12 00	Ira.
Shaft, Gilbert C.	I, 1st Mich. Eng. and Mechanics	Private	67	37	4733	12 00	Oxford.
Sheldon, Chas. W.	C, 1st Mich. Eng. and Mechanics I, 1st U. S. Veteran Volunteers	Private	68	48	2417	12 00	Grand Rapids.
Sharpsteen, Myron	G, 14th New York Heavy Artillery	Private	66	22	1738	12 00	Jackson.
Shelley, Sidney M.	I, 2nd Michigan Cavalry	Private	69	22	4932	12 00	Edmore.
Shea, John	A, 30th Michigan Infantry	Private	71	6	1675	12 00	Detroit.
Shurrager, F. P. C.	H, 8th Michigan Infantry	Private	66	32	2518	12 00	Jackson.
Shephard, John J.	C, 186th New York Infantry	Corporal	80	10	5564	20 00	Traverse City.

Descriptive list of members of Michigan Soldiers' Home.—Continued.

Name.	Company and Regiment.	Rank.	Age.	Months in service.	Home number.	Per month pension.	Admitted from.
Shepard, Chas. H	G, 5th Michigan Cavalry	Private	79	15	881	$30 00	Detroit.
Sherman, Gideon H	K, 10th Michigan Infantry	1st Lieut.	72	45	3365	15 00	Lansing.
Shay, David L	D, 1st Michigan Light Artillery	Private	64	11	5187	8 00	Wayland.
Shaffer, Samuel	K, 9th Pennsylvania Cavalry	Private	84	51	4700	20 00	Newkirk Twp.
Shanafelt, Daniel	B, 162nd Ohio Infantry	Private	67	4	5241	10 00	West Branch.
Shields, John	G, 1st New York Artillery	Private	73	29	3272	None.	Bangor.
Shook, Wellington	K, 54th Illinois Infantry	Private	66	19	5291	12 00	Bowne Twp.
Shandrew, Wm. H	C, 2nd New York Cavalry	Private	71	12	5424	12 00	Laketon.
Sheldon, Henry C	E, 3rd New York Light Artillery	Private	66	9	4876	12 00	Saginaw.
Simmons, Wm. C	B, 5th Iowa Cavalry	Sergeant	68	47	5010	12 00	Grand Rapids.
Simmons, Harvey	E, 12th Michigan Infantry	Private	67	15	2083	20 00	Allendale.
Simmons, Albert	D, 6th New York Infantry	Private	64	19	5218	12 00	Wyoming Twp.
Sisco, Oliver	B, 11th Michigan Infantry	Private	67	23	3564	15 00	Luther.
Sleight, George A	C, 2nd Michigan Cavalry	Private	71	42	2995	12 00	Kent Co.
Slocum, Chas. B	K, 3rd New York Infantry	Private	67	25	3449	12 00	Muskegon.
Skinner, William	K, 12th New York Cavalry	Private	66	23	3733	12 00	Allegan.
Skinner, Matthew	G, 24th Michigan Infantry	Private	64	6	1493	12 00	Battle Creek.
Skinner, Alphonso	B, 123rd Ohio Infantry	Private	64	21	5493	12 00	Marilla.
Smith, Robert D	14th Battery, Mich. Light Artillery	Private	70	12	3312	15 00	Kalamazoo.
Smith, Alva J	B, 21st Michigan Infantry	Private	70	5	2775	15 00	Mikado.
Smith, Calvin	A, 4th Wisconsin Infantry	Private	68	11	4598	12 00	Grand Rapids.
Smith, Jacob	E, 6th Michigan Infantry	Private	71	48	1862	15 00	Detroit.
Smith, Jerome	K, 19th Michigan Infantry	Bl'ks'th	71	34	5433	15 00	Grand Rapids.
Smith, George, 2nd	U. S. Navy	Sailor	60	48	1716	12 00	Port Huron.
Smith, W. H. H	D, 65th Ohio Infantry	1st Lieut.	69	50	3402	14 00	St. Johns.
Smith, William, 2nd	E, 100th New York Infantry	Private	72	23	3486	12 00	Grand Rapids.
Smith, Peter	K, 15th New York Engineers	Private	79	10	3226	20 00	Newaygo.
Smith, Samuel, 1st	C, 12th Michigan Infantry	Private	74	46	4023	10 00	Mendon.
Smith, Walter S	A, 7th Michigan Cavalry	Private	66	34	2069	12 00	Grand Rapids.
Smith, Pliny	B, 6th Michigan Cavalry	Sergeant	81	33	2824	20 00	Grand Rapids.
Smith, Jabez	D, 30th Michigan Infantry	Private	65	7	5050	12 00	Monroe.
Smith, Milo W	H, 19th Wisconsin Infantry	Private	63	41	4669	12 00	Allegan.
Smith, Mansfield	A, 2nd U. S. Col. Infantry	Private	64	31	2335	10 00	Detroit.
Smith, Crawford	B, 124th Ohio Infantry	Private	74	8	3238	15 00	Grand Rapids.
Smith, Edgar C	H, 2nd California Infantry	Private	70	36	1885	15 00	Grand Rapids.
Smith, Edward	I, 6th Michigan Cavalry	Private	64	12	5644	8 00	Solon.
Smith, Alexander	D, 3rd Michigan Infantry	Corporal	61	21	5643	12 00	Courtland.
Smith, Richard C	I, 1st Michigan Cavalry	Private	77	39	5532	20 00	McBain.
Smith, William, 1st	C, 2nd New York Mounted Rifles	Private	67	18	1608	12 00	Grand Rapids.
Snyder, H. P	G, 21st Michigan Infantry	Private	76	34	4560	12 00	Grand Rapids.
Snyder, Jos. B	B, 60th Ohio Infantry	Private	73	12	5552	17 00	Woodland.
Snyder, Henry	H, 117th New York Infantry	Private	71	36	5640	15 00	Grand Rapids.
Snay, John	D, 6th Michigan Cavalry; H, 1st Michigan Cavalry	Private	66	26	3413	12 00	Edmore.
Sovey, Joseph	D, 9th Michigan Cavalry	Private	68	28	5168	12 00	Harrisville.
Sommarville, Robert	U. S. Navy	Private	60	7	5713	12 00	Crystal Lake.
Springstein, A. H	D, 10th Michigan Infantry	Private	74	24	4512	17 00	Pontiac.
Springstead, T. M	G, 104th New York Infantry	Private	61	39	5670	12 00	Baldwin.
Spaulding, Alex'r	G, 50th Pennsylvania Infantry	Private	78	47	5204	15 00	Pontiac.
Sparks, Albertus	M, 10th Michigan Cavalry	Private	71	7	5354	12 00	Ferry.
Spooner, Lorenzo	H, 111th Pennsylvania Infantry	Private	62	17	3567	12 00	Fremont.
Spink, Elijah	B, 12th Michigan Infantry	Private	72	52	3553	12 00	Benton Harbor.
Springsteen, A. B	E, 26th Michigan Infantry	Private	72	34	2707	12 00	Sumner.
Southwell, Henry	G, 6th Michigan Infantry	Private	80	26	3033	20 00	Monteray.
Spooner, Oliver	F, 3rd Michigan Cavalry	Private	70	52	4324	15 00	Cheboygan.
Springer, Chas. W	M, 17th Illinois Cavalry	Private	65	17	2487	12 00	St. Joseph.
Stewart, Daniel N	H, 1st Illinois Light Artillery	Sergeant	67	9	5413	17 00	Covert.
Stevens, Byron	C, 5th Michigan Cavalry; I, 7th Michigan Cavalry; B, 1st Michigan Cavalry	Sergeant	64	9	5042	12 00	Muskegon.

Descriptive list of members of Michigan Soldiers' Home.—Continued.

Name.	Company and Regiment.	Rank.	Age.	Months service.	Home number.	Per month pension.	Admitted from.
Starks, Wellington	F, 7th Michigan Infantry	Private	68	11	5606	$14 00	Leroy Twp.
Stevens, Lyman	H, 14th Michigan Cavalry	Private	68	45	5621	12 00	Grand Rapids.
Stewart, Salmon	A, 19th Michigan Infantry	Sergeant	75	34	5649	15 00	Hamilton.
Stark, Charles	B, 3rd Michigan Infantry	Private	73	36	3420	15 00	Grand Rapids.
Stevens, Horace	K, 23rd Michigan Infantry	Private	73	27	2108	15 00	Marion.
Sterling, John W	A, 1st Mich. Eng. and Mechanics	Private	66	10	3029	12 00	Grand Rapids.
Stainbrook, S. F	H, 12th Michigan Infantry	Corporal	71	52	4844	15 00	Coloma.
Stevens, Benj. F	K, 6th Michigan Cavalry	Sergeant	74	30	3537	15 00	Grand Rapids.
Staring, Peter	B, 19th Michigan Infantry	Private	79	35	1819	20 00	Thompsonville.
Steele, John	1st New York Ind. Battery I, 6th Michigan Infantry	Private	71	22	5223	17 00	Bradfield.
Steers, Alfred	—, 1st U. S. Sharpshooters	Private	74	11	5712	15 00	Wayne.
Stacey, Herbert	E, 105th New York Infantry	Private	76	13	5363	20 00	Eaton Twp.
Staley, William	I, 1st Illinois Light Artillery	Private	70	41	3092	15 00	Grand Rapids.
Staats, John	A, 3rd New York Cavalry	Artificer	71	37	2230	15 00	Grand Rapids.
Stuart, Fred'k A	C, 13th Connecticut Infantry	Private	69	29	1054	12 00	Hamilton.
Stout, Ira	F, 6th Michigan Cavalry	Private	65	36	5059	14 00	Grand Rapids.
Storms, Gilbert	D, 185th New York Infantry	Private	68	8	4290	12 00	Saginaw.
Strong, Jacob	E, 9th Michigan Infantry	Private	67	48	4272	12 00	Detroit.
Stryker, E. H	F, 21st Michigan Infantry	Private	83	5	4435	20 00	Greenville.
Stickney, Wm. H	C, 23rd Michigan Infantry	Private	69	36	5679	12 00	Caledonia.
Stockwell, David	F, 19th Michigan Infantry	Private	73	37	5184	15 00	Otsego.
Stimpson, Lester W	D, 65th Illinois Infantry K, 12th Reg. R. C.	Private	67	36	5256	14 00	Middleville.
Stratton, William	I, 4th New York Heavy Artillery	Private	65	27	5519	12 00	Baldwin.
Sturdevant, Stephen	E, 22nd Michigan Infantry E, 29th Michigan Infantry	Private	72	6	4481	15 00	St. Johns.
Stowe, Chas. E	E, 19th Michigan Infantry	Corporal	70	33	4024	12 00	Sturgis.
Stroup, Albert	U. S. Navy	Private	78	28	854	20 00	Grand Rapids.
Strong, Baxter H	C, 1st Michigan Infantry	Private	70	4	5682	15 00	Coldwater.
Story, Francis D	B, 1st Ohio Light Artillery	Private	68	50	90	12 00	Grand Rapids.
Sutter, Exavier	B, 13th Ohio Cavalry	Private	70	10	2236	17 00	Saginaw.
Swarthout, Israel	W, 26th Michigan Infantry	Private	67	34	3209	12 00	Clinton.
Suyland, Hiram W	A, 8th Michigan Infantry	Private	70	37	3362	12 00	Home Twp.
Sweidler, Lewis	H, 7th Michigan Infantry	Private	84	36	5728	20 00	Paw Paw.
Sutherland, John D	H, 3rd Iowa Infantry	Private	72	36	4663	17 00	Stanton.
Sutton, John W	A, 24th Michigan Infantry	Private	63	4	5513	12 00	Elkhart, Ind.
Swab, John	C, 195th Ohio Infantry	Private	65	11	5695	12 00	Brooklyn.
Swart, Peter L	D, 13th Michigan Infantry	Private	70	9	5534	12 00	Sheridan.
Swarts, Henry	I, 86th Ohio Infantry D, 115th Ohio Infantry	Private	71	22	5780	15 00	Selma Twp.
Sweet, Enoch	F, 42nd Wisconsin Infantry	Private	81	10	5704	20 00	Sheridan.
Taylor, Jesse	G, 102nd U. S. Col. Infantry	Private	71	8	954	15 00	Ionia.
Taylor, John, 3rd	H, 17th Michigan Infantry	Musician	63	36	3014	12 00	Detroit.
Taylor, James B	B, 5th Michigan Infantry	Private	65	4	2391	12 00	Muskegon.
Taylor, Edward G	C, 8th Michigan Cavalry	Sergeant	68	21	4736	12 00	Grand Rapids.
Talmadge, John	M, 1st Mich. Eng. and Mechanics	Private	64	23	2103	12 00	Lansing.
Tenny, Franklin L	D, 3rd Michigan Infantry	Sergeant	72	52	4845	15 00	Ypsilanti.
Thompson, Francis M	A, 19th Michigan Infantry	Private	76	34	4914	20 00	Penn Twp.
Thomas, Seth M	D, 5th Michigan Infantry F, 9th Michigan Cavalry	Blk'smth.	68	34	4874	12 00	Shiawassee.
Thompson, Henry	North Carolina, U. S. Navy	Seaman	78	16	4620	20 00	Alpena.
Thoren, Thos., alias Jas. Larsen	New Hampshier U. S. Navy G. B. Benton, U. S. Navy	Seaman	70	30	5554	12 00	Columbia.
Thurston, Drayton	D, 193rd New York Infantry	Private	66	11	5451	12 00	Wolverine.
Thompson, A. J	A, 19th U. S. Infantry	Private	64	3	4543	12 00	Marine City.
Thralls, R. P.	I, 30th Indiana Infantry D, 152nd Indiana Infantry	Sergeant	66	40	4373	12 00	Walton.
Thomas, John W	D, 1st Mich. Eng. and Mechanics	Private	65	21	3880	6 00	Grand Rapids.
Thompson, Amos N	C, 24th Michigan Infantry	Private	64	10	1104	12 00	E. Saginaw.

Descriptive list of members of Michigan Soldiers' Home.—Continued.

Name.	Company and Regiment.	Rank.	Age.	Months in service.	Home number.	Per month pension.	Admitted from.
Thompson, Erastus E..	I, 1st Michigan Infantry. ..... H, A and K, 13th Illinois Infantry...	Private...	69	39	5374	$12 00	Jackson.
Thompson, John.....	B, 116th New York Infantry.....	Private...	66	35	5091	12 00	Saginaw.
Thomas, John L	B, 27th Michigan Infantry.....	Private...	64	20	2037	12 00	Kinney, Kent Co.
Timons, Eugene..	H, 27th Michigan Infantry.....	Private...	64	31	2728	12 00	Detroit.
Tinney, James A..	K, 1st Mich. Eng. and Mechanics.. 5th Michigan Battery.....	Private...	77	29	761	20 00	White Cloud.
Tift, Levi R.....	C, 1st Michigan Light Artillery.	Private...	74	9	4782	15 00	Stanton.
Titus, Benjamin J.	F, 81st New York Infantry..... 81st New York Infantry.....	Private...	74	47	4099	15 00	Grand Rapids.
Tifft, James P.....	E, 28th Wisconsin Infantry..... K, 141st Illinois Infantry.....	Private...	66	20	2961	12 00	Custer.
Tice, William N.....	C, 7th New York Cavalry..... K, 125th New York Infantry.....	Private...	73	38	2178	15 00	Ann Arbor.
Todd, Luther F.....	E, 7th Michigan Cavalry.....	Corporal..	72	30	4971	12 00	Cadillac.
Tong, Amos.....	A, 151st Ohio National Guards.....	Private...	65	34	5777	12 00	Delphos.
Tompkins, Daniel A.	D, 1st Ohio Light Artillery.....	Private...	74	9	209	20 00	Lansing.
Tower, Geo. R..	D, 30th Michigan Infantry.....	Private...	65	9	5068	12 00	Ann Arbor.
Totten, James.....	C, 14th New Hampshire Infantry....	Private...	85	35	4161	24 00	Fairplains.
Tucker, William.....	C, 5th Michigan Infantry.....	Private...	67	48	5231	12 00	Mt. Clemens.
Tuttle, Charles M.....	F, 21st Michigan Infantry.....	Private...	81	3	967	20 00	Grand Rapids.
Turner, Geo. R.....	F, 17th Michigan Infantry.....	Private...	66	33	1259	24 00	Dorr.
Turk, John W.....	E, 6th Michigan Cavalry.....	Private...	61	12	3594	12 00	Grand Rapids.
Turner, John F.	H, 11th Michigan Infantry.....	Private...	66	8	4661	12 00	Newaygo.
Trill, David P	C, 2nd Michigan Cavalry.....	Private...	70	47	5617	12 00	Cedar Springs.
Trumbull, Ira O.....	I, 20th Michigan Infantry..	Private...	82	34	4722	20 00	Muskegon.
Trumball, Adelbert..	B, 13th Michigan Light Artillery.. ..	Private...	64	10	3387	12 00	Hadley.
Train, Albert J.	H, 27th Michigan Infantry.....	Private...	67	18	2741	12 00	Pavilion Twp.
Tracy, Thos.....	A, 52nd Michigan Infantry.....	Private...	73	5	5567	14 00	Markey, Mich.
Trout, Morris.....	B, 24th Michigan Infantry.....	Private...	66	34	4994	8 00	Wyandotte.
Tracy, Benj. F..	C, 7th Michigan Infantry.....	Private...	64	34	5388	12 00	S. Boardman.
Trickey, Henry.	F, 4th Michigan Cavalry.....	Private...	66	19	3148	12 00	Flint.
Traynor, John.....	C, 48th New York Infantry.....	Private...	70	24	2186	12 00	Homer.
Traynor, Paul	H, 23rd Michigan Infantry.....	Private...	70	16	1469	12 00	Clayton.
Uga, Charles.....	B, 9th Michigan Infantry.....	Private...	74	37	5334	15 00	Bloomingdale.
Underwood, Samuel.....	G, 4th Michigan Cavalry.....	Private...	72	20	2640	15 00	Pontiac.
Uhl, Anthony.....	C, 8th Michigan Cavalry.....	Private...	64	12	4654	12 00	Detroit.
Unger, David.....	D, 197th Ohio Infantry.....	Private...	79	4	5548	12 00	Elbridge Twp.
Updegraff, Andrew J.....	D, Minnesota Cavalry.....	Private...	71	22	5688	15 00	Seville Twp.
Upton, Wm. T.....	G, 3rd Massachusetts Cavalry..... Ordinary seaman.....	Private...	64	20	4864	12 00	Big Rapids.
Upton, Charles.....	D, 1st Michigan Cavalry.....	Private...	67	52	5761	12 00	Transient.
Vaughn, Benjamin.....	I, 114th New York Infantry.....	Private...	72	35	5483	15 00	Woodville.
Valentine, Simon.....	A, 12th Ohio Cavalry.....	Private...	64	19	2927	12 00	Stanton.
Valentine, Charles.....	H, 1st Michigan Sharpshooters.....	Private...	63	23	2369	10 00	Wales.
VanAlstine, Norman H...	G, 7th Michigan Cavalry.....	Private...	68	25	4476	17 00	Big Rapids.
VanBrocklin, John W....	D, 66th Illinois Infantry.....	Private...	69	45	4806	12 00	Eldridge. .
VanBuren, Martin.....	C, 16th New York Heavy Artillery...	Private...	77	23	2598	12 00	Saginaw.
VanBuren, Gustavus.....	G, 10th Michigan Cavalry.....	Private...	64	26	2076	12 00	Grand Rapids.
VanCleak, George.....	F, 184th New York Infantry.....	Private...	67	10	4283	12 00	Cheboygan.
VanHouten, John.....	D, 5th Michigan Cavalry.....	Private...	67	35	4579	17 00	Webberville.
VanDusen, J. H.....	A, 23rd Michigan Infantry.....	Private...	71	34	3739	15 00	Jackson.
VanHyning, Mortimer....	H, 29th Ohio Infantry.....	Private...	66	17	5647	12 00	Traverse City.
VanLiew, William.....	F, 2nd Michigan Cavalry.....	Corporal..	69	46	3608	17 00	Grand Rapids.
VanRaalte, Peter.....	H, 52nd Illinois Infantry.....	Private...	77	46	3754	20 00	Grand Haven.
VanVleck, Granger.....	C, 9th New York Heavy Artillery....	Private...	62	21	2890	12 00	Grand Rapids.
VanWert, George.....	B, 1st Michigan Infantry.....	Private...	69	48	1288	12 00	Grand Rapids.
Vreeland, Geo. W.....	H, 20th Michigan Infantry.....	Private...	68	34	2950	12 00	Laporte.
Vreedenburg, Chas. A....	E, 8th Michigan Infantry.....	Private...	66	33	5607	12 00	Springville.
Verhooks, Gerritt.....	G, 21st Michigan Infantry.....	Private...	68	30	5308	12 00	Grand Haven.
Verhooks, Gysbert.....	D, 8th Michigan Infantry.....	Private...	66	17	3109	12 00	Grand Rapids.

Descriptive list of members of Michigan Soldiers' Home.—Continued.

Name.	Company and Regiment.	Rank.	Age.	Months in service.	Home number.	Per month pension.	Admitted from.
Versaw, Samuel	K, 28th Michigan Infantry	Corporal	74	20	844	$12 00	Niles.
Verstay, Cornelius	E, 1st Michigan Light Artillery	Private	67	44	4257	12 00	Grand Rapids.
Veo, Michael	E, 15th Michigan Infantry	Private	68	45	5593	12 00	Trenton.
Vick, Hiram	G, 102nd U. S. Col. Infantry	Private	66	19	5063	12 00	Flint.
Voorhees, John B	K, 50th New York Infantry	Private	66	27	4117	12 00	Gratiot.
Wait, Stephen E	H, 12th Michigan Infantry	Private	62	23	2737	12 00	Kalamazoo.
Watson, Hugh	C, 4th Wisconsin Cavalry	Private	65	10	2693	12 00	Muskegon.
Watson, Theodore S	F, 5th Michigan Cavalry	Private	67	33	5333	17 00	White Hall.
Watson, Wm. H	D, 1st Tennessee Light Artillery	Private	70	6	5214	12 00	Muskegon.
Watrous, Hugh O	D, 56th Illinois Infantry G, 1st New York Heavy Artillery	Private	74	16	3482	15 00	Grand Rapids.
Wall, Alonzo	B, 9th New York Heavy Artillery	Private	74	35	4220	12 00	Rose.
Waters, Albert H	L, 6th Michigan Cavalry	Private	66	12	4905	12 00	Thompsonville.
Watson, Dan'l. W	D, 1st Michigan Sharpshooters	Private	75	30	1900	15 00	Grand Rapids.
Walker, James A	F, 8th Michigan Cavalry	Private	65	20	3720	12 00	Mt. Pleasant.
Walker, Archibald	L, 1st Mich. Eng. and Mechanics A, U. S. Engineers A, U. S. Engineers	Private	68	102	1987	10 00	Grand Rapids.
Wallace, John B	G, 1st Michigan Cavalry	Private	69	47	4471	15 00	Oxford.
Waffle, Chas. L	25th Ohio Ind. Battery	Private	83	22	5759	20 00	Holland.
Warren, Henry R	D, 1st Michigan Cavalry	Private	68	36	4873	12 00	Grand Rapids.
Warner, Edward C	F, 5th Vermont Infantry	Lieut	71	46	4897	15 00	Marion.
Warren, Ross A	C, 1st Michigan Infantry	Private	68	4	3432	None.	Hillsdale.
Wessel, Conrad	C, 21st Wisconsin Infantry	Private	75	32	4240	20 00	Alpena.
Welch, John, 2nd	H, 34th Indiana Infantry	Private	68	52	1921	12 00	Sturgis.
Welch, Richard	D, 10th Michigan Infantry	Private	66	23	5344	12 00	Port Huron.
Westcott, Martin A	G, 1st Mich. Eng. and Mechanics I, 13th Michigan Infantry	Private	74	38	5496	15 00	Gobleville.
Weaver, Henry H	K, 49th New York Infantry	Private	65	17	5745	12 00	Boyne City.
Weaver, Cornelius	E, 142nd Indiana Infantry	Private	71	9	5760	15 00	Three Rivers.
Webster, W. H	D, 1st Michigan Light Artillery	Private	70	36	3886	12 00	Grand Rapids.
West, Isaac H	M, 1st Ohio Heavy Artillery	Private	69	11	5103	12 00	Detroit.
West, Orren	F, 9th Ohio Heavy Artillery	Private	65	34	5420	17 00	Indian River.
West, William J	I, 4th Michigan Cavalry	Private	71	35	4216	15 00	Jackson.
Weld, Martin H	F, 1st Michigan Sharpshooters	Private	67	5	4043	12 00	Grand Rapids.
Whaling, Jay	A, 8th New York Heavy Artillery	Private	81	9	1182	24 00	Otisville.
Wherry, David	A, 115th New York Infantry	Private	62	6	5770	17 00	Belden.
Whitelock, Thomas C	D, 139th Indiana Infantry	Private	66	4	5750	12 00	Kalamazoo.
Whiting, Jacob C	G, 1st Minnesota Infantry H, 2nd Minnesota Cavalry	Private	69	43	5158	12 00	Muskegon.
White, John, 1st	A, 21st Michigan Infantry	Private	78	35	3140	20 00	Montcalm.
White, W. H	K, 27th New York Infantry	Corporal	67	24	3727	10 00	Howard City.
Whittaker, Hiram S	Unassigned, 10th New York Cavalry	Private	81	2	4912	None.	South Haven.
Whidden, James F	B, 55th Ohio Infantry A, 3rd Ohio Cavalry	Private	67	40	4352	12 00	Manistee.
Wheeler, Frank L	B, 143rd Illinois Infantry	Private	65	4	4053	12 00	Grand Rapids.
Wheeler, Mortimer L	K, 1st Mich. Eng. and Mechanics	Private	64	20	5507	12 00	Berlin.
Williams, Elisha C	G, 4th Michigan Cavalry	Private	69	6	5551	12 00	Grand Rapids.
Williams, Joseph	E, 54th Mass. Col. Infantry	Private	65	16	4863	12 00	Leslie.
Williams, Evans P	M, 1st Ohio Heavy Artillery	Private	67	4	1445	15 00	Decatur.
Williams, Silas O	A, 18th Michigan Infantry	Private	78	35	4338	20 00	Clayton.
Williams, Geo. A	E, 1st Michigan Light Artillery	Private	94	44	521	14 00	Albion.
Williams, Wm. L	B, 3rd Michigan Infantry	Private	79	36	3454	20 00	Tallmadge.
Willis, Henry	I, 8th New York Heavy Artillery	Private	63	26	5596	12 00	Benton Harbor.
Wiles, Charles	C, 98th New York Infantry	Private	64	27	5382	12 00	Jackson.
Wilber, Geo. W	C, 1st Michigan Lancers	Private	67	6	5661	12 00	Shephard.
Wiser, Sylvester	A, 100th New York Infantry	Private	73	30	5628	15 00	Boyne City.
Wickwire, Chas. F	H, 24th Michigan Infantry	Private	69	4	3945	12 00	Hanover.
Wickwire, Harry S	A, 6th Michigan Infantry	Private	64	20	4729	8 00	Jackson.
Willetts, Levi	C, 5th Michigan Infantry	Private	71	16	3150	14 00	Mt. Clemens.

***Descriptive list of members of Michigan Soldiers' Home.*—Continued.**

Name.	Company and Regiment.	Rank.	Age.	Months in service.	Home number.	Per month pension.	Admitted from.
Wilson, James	E, 13th Michigan Infantry	Sergeant	76	39	5767	$15 00	Paw Paw.
Wilson, Hiram	H, 20th U. S. Col. Infantry	Private	60	11	5686	10 00	Detroit.
Willson, James, 1st	K, 7th Michigan Infantry	Private	83	17	1294	15 00	Monroe.
Wilson, James, 2nd	F, 21st New York Infantry	Private	71	4	1650	15 00	Grand Rapids.
Wilson, John	E, 27th Michigan Infantry	Private	78	30	4757	15 00	Detroit.
Wilson, Levi	L, 8th Michigan Cavalry	Private	68	30	4565	12 00	Warren.
Wilson, Edwin R	H, 6th Michigan Cavalry D, 1st Mich. Eng. and Mechanics	Private	65	29	4531	12 00	Byron Center.
Williams, Thos. J	A, 185th New York Infantry	Sergeant	70	4	4835	15 00	Kalamazoo.
Witham, Edwin M	E, 14th Maine Infantry	Private	66	19	4675	12 00	Midland.
Withey, James L	H, 172nd Pennsylvania Infantry	Corporal	75	9	5191	15 00	Grand Rapids.
Winter, Luther J	H, 8th Michigan Infantry	Private	67	10	724	12 00	Delton.
Winn, Ralph M	B, 13th Michigan Infantry A, 3rd Michigan Cavalry	Private	65	48	5557	12 00	Transient.
Winas, Hiram	E, 5th Michigan Cavalry	Private	63	38	2930	12 00	Saginaw.
Wood, Jeremiah L	H, 155th Indiana Infantry	Private	64	5	3477	12 00	Edmore.
Wood, Morris P	E, 7th Indiana Cavalry	Private	65	29	3785	12 00	Grand Rapids.
Wood, John L	G, 12th Vermont Infantry	Private	76	18	2720	15 00	Flint.
Wood, James	C, 30th Michigan Infantry	Private	67	7	1472	12 00	Detroit.
Wright, James R	B, 157th New York Infantry	Private	75	34	3130	20 00	Woodstock.
Wooley, John	Unassigned, 10th Michigan Infantry	Private	70	2	2634	None.	Galien.
Wright, Calvin	D, 13th Michigan Infantry	Private	61	6	5583	12 00	Scotts.
Woodruff, Henry S	D, 18th Michigan Infantry	Private	76	48	2865	12 00	Jackson.
Woodworth, Alanson	G, 2nd Michigan Cavalry	Private	69	22	4704	12 00	Williamston.
Woodruff, Henry	F, 140th Illinois Infantry	Private	64	6	5601	12 00	Beaver Twp.
Wynant, Chas. H	F, 74th Indiana Infantry	Private	68	34	4973	10 00	Grand Rapids.
Wyble, Geo	L, 11th Michigan Cavalry	Private	70	32	5672	12 00	Kalamo.
Wyman, Edward	B, 9th Maine Infantry	Private	62	9	5684	17 00	Alpena.
Yates, Chas. H	G, 9th Michigan Infantry	Corporal	72	49	3751	15 00	Algoma.
Yelden, Henry	I, 3rd Michigan Cavalry	Private	83	23	895	20 00	Allegan.
York, Edwin	K, 26th Connecticut Infantry	Private	68	11	5660	10 00	Kalamazoo.
Young, John A	D, 107th Ohio Infantry A, 186th Ohio Infantry	Private	66	26	1798	12 00	Lansing.
Young, Michael	G, 26th Wisconsin Infantry	Private	72	9	5161	15 00	Ada.
Young, Lewis	A, 105th Ohio Infantry	Private	74	35	3999	15 00	Hopkins.
Zilkey, William	C, 3rd Michigan Infantry I, 5th Michigan Infantry	Corporal	64	19	3308	12 00	Muskegon.
Zeran, Joseph	C, 1st New York Light Artillery	Private	75	36	5151	20 00	Muskegon.
Zerly, John H	A, 124th Ohio Infantry C, 1st U. S. Infantry	Private	70	35	5605	17 00	Tyrone Twp.
Zindle, Martin	E, 7th Pennsylvania Cavalry	Private	62	18	2986	12 00	Grand Rapids.

Descriptive list of members of Michigan Soldiers' Home.—Continued.

Name.	Company and Regiment.	Rank.	Age.	Months in service.	Home number.	Per month pension.	Admitted from.
Kenway, Thos. F.	N, 10th Michigan Infantry	Private	65	4	1861	$12 00	Riley Twp.
Kent, Geo. H.	F, 2nd Vermont Infantry	Private	72	10	4040	12 00	Beaverton.
Kelly, William	C, 9th Indiana Infantry C, 129th Indiana Infantry	2nd lieut.	68	37	4414	12 00	Kalamazoo.
Kennel, John S.	B, 21st Ohio Infantry	Private	66	46	5469	17 00	Elba.
Keyes, Geo. R.	E, 5th Michigan Infantry	Private	70	17	3400	15 00	Detroit.
Karl, Michael	C, 1st Mich. Eng. and Mechanics	Private	82	10	2916	20 00	Grand Rapids.
Kern, Jerome	E, 78th New York Infantry	Private	67	6	4913	12 00	Otisco.
Keppler, Eugene	A, 1st Illinois Artillery	Private	67	19	1860	12 00	Grand Rapids.
Kemble, Bradford	I, 140th New York Infantry	Private	86	34	3319	15 00	Antrim.
Kelley, James E.	I, 102nd U. S. Col. Infantry	Private	68	29	4588	12 00	Detroit.
Karker, Albert	D, 6th New York Heavy Artillery	Private	67	10	3630	8 00	Kalamazoo.
Kettleton, James	D, 27th Michigan Infantry	Private	64	24	5778	6 00	Dearborn.
Knickerbocker, Ira J.	2nd Sharpshooters atteh't. 27th Inf.	Private	62	4	2385	12 00	Trufant.
Kimmerly, John	U. S. S. Chickasaw	Sailor	60	10	3664	12 00	Bangor.
Koeingsburg, Henry	C, 3rd Michigan Infantry	Corporal	88	16	5702	30 00	Holland.
Kohr, John	B, 7th Indiana Cavalry	Private	64	12	5486	12 00	Maple Grove.
Kitelin, John	A, 12th Pennsylvania Cavalry	Private	64	18	5398	12 00	Corona.
Kingsley, Sylvester	E, 1st Michigan Cavalry	Private	70	17	3591	12 00	Ensley.
Kleckner, Frederick	G, 19th Michigan Infantry	Private	76	35	4777	20 00	Cheboygan.
King, Hiram S.	G, 13th Michigan Infantry	Private	71	46	5383	15 00	Jackson.
King, Russell R.	A, 8th Michigan Infantry	Private	64	10	2858	12 00	Albion.
Kingsley, Ira L.	Unassigned, 1st Michigan Cavalry	Private	62	5	902	10 00	Ensley.
Knickerbocker, Thos. M	C, 138th Indiana Infantry B, 151st Indiana Infantry	Private	70	11	3237	12 00	Grass Lake.
Klosterman, Peter	H, 1st Michigan Infantry	Private	67	36	3581	12 00	Grand Rapids.
Koesch, Anton	K, 1st Michigan Light Artillery	Private	97	17	864	12 00	Detroit.
Koning, Arie	I, 25th Michigan Infantry	Private	65	35	1066	24 00	Grand Haven.
King, Clemence	I, 8th Michigan Cavalry	Private	71	19	5180	12 00	Bay City.
Klink, Jacob	A, 2nd Michigan Infantry	Private	66	15	707	8 00	Detroit.
Kutz, Geo. W.	E, 9th Michigan Infantry	Private	72	9	5053	15 00	Grand Rapids.
Latham Samuel	U. S. Navy	Landsman	74	19	3690	15 00	Hamlin.
Laughlin, Daniel	U. S. Navy	Sailor	80	36	1523	15 00	Ludington.
Landers, Benj. F.	A, 12th Illinois Infantry	Private	74	47	5399	20 00	Harrison.
Lamphere, John	H, 7th Michigan Infantry I, 4th Michigan Cavalry	Private	65	36	3384	12 00	Owosso.
Labontee, Geo. E.	A, 26th Michigan Infantry	Private	68	34	4169	12 00	Ludington.
Lawton, Warren	I, 71st New York Infantry	Private	69	39	5677	12 00	Belding.
Landon, John	G, 26th Michigan Infantry	Sergeant	80	34	5623	20 00	Oronoko.
Lawyer, Wm. R.	A, 10th Michigan Cavalry	Private	63	8	5618	12 00	Paris.
Laws, Charles	E, 50th Wisconsin Infantry	Private	62	14	2363	12 00	Grand Rapids.
Lagore, William	G, 39th Pennsylvania Infantry	Private	80	8	3248	20 00	Saginaw.
Lagro, Lewis N.	E, 38th New York Infantry	Private	76	20	2159	15 00	White Pigeon.
LaTourette, Jno. D.	C, 5th Michigan Infantry I 27th Michigan Infantry	Private	78	46	1818	20 00	Pontiac.
Lamphierd, Wilbur T.	I, 10th Michigan Infantry	Private	66	45	2652	10 00	Lincoln.
Lamereaux, David	D, 1st Mich. Eng. and Mechanics	Private	68	48	2498	14 00	Grand Rapids.
Lathrop, Chauncy M.	F, 19th Michigan Infantry	Private	71	34	3737	12 00	Rose Lake.
Lawrence, Raselous	G, 10th Michigan Infantry	Private	65	28	1606	12 00	Sinclair.
Lashway, Alex'r.	E, 149th New York Infantry	Private	67	33	5030	12 00	Quincy.
Lake, Isaac	B, 5th Michigan Cavalry	Sergeant	73	45	1765	17 00	Girard.
Laporte, Lewis	G 2nd Mass. Heavy Artillery	Private	65	10	4950	12 00	Port Huron.
Lamb, Chas. C.	B, 1st Michigan Cavalry	Private	64	8	2972	12 00	Lawton.
Lavall, Fred'k	K, 29th Michigan Infantry	Private	67	12	5024	12 00	Grand Rapids.
Lang, W. G.	A, 2nd Michigan Infantry	Sergeant	73	41	1652	6 00	Detroit.
Lampson, Adelbert	K, 171st Ohio Infantry	Private	65	3	5144	12 00	Ottawa Co.
Lackey, Henry	A, 3rd Michigan Infantry	Private	79	11	4834	12 00	Maple Rapids.
Lane, Cyrenus E.	K, 4th Michigan Cavalry	Private	63	16	5276	12 00	Battle Creek.
Langworthy, Thos. J.	F, 10th Michigan Infantry G, 4th Michigan Infantry	Private	63	22	3593	20 00	Grand Rapids.

***Descriptive list of members of Michigan Soldiers' Home.*—Continued.**

Name.	Company and Regiment.	Rank.	Age.	Months in service.	Home number.	Per month pension.	Admitted from.
Lane, Solon	B, 123rd Ohio Infantry	Private	69	34	5371	$12 00	Hastings.
Ladd, Carlos N	D, 3rd Michigan Infantry	Private	66	53	5441	17 00	None.
Larnard, Thomas H	K, 197th Ohio Infantry	Private	60	5	1306	12 00	Saginaw.
Letson, Osmer	G, 19th Michigan Infantry	Private	60	35	5412	12 00	Covert.
Lemirand, Eli	E, 17th Michigan Infantry	Private	61	18	3124	12 00	So. Rockwood.
Labean, Wm	I, 17th Michigan Infantry	Private	73	3	4915	6 00	Monroe.
Leemon, Uriel	C, 11th Vermont Infantry	Private	70	33	5737	15 00	Hartwick.
Lee, Joseph	K, 21st New York Infantry E, 2nd New York Mounted Rifles	Private	78	52	3114	20 00	Ingersol.
Lee, Ralph A	K, 1st Michigan Cavalry	Private	65	20	3302	8 00	Grand Rapids.
Leiby, John B	I, 1st Michigan Infantry	Private	74	12	1666	15 00	Saginaw.
Ledley, James H	B, 8th New York Cavalry	Private	64	9	4576	12 00	Tallmage.
Leilous, Henry C	F, 5th New York Cavalry	Private	66	32	5121	12 00	Jackson.
Ledgeranty, Seymour	H, 3rd Michigan Cavalry	Private	75	54	5581	10 00	Calumet.
Lewis, Smith K	H, 3rd Michigan Infantry	Private	78	37	4091	20 00	Traverse City.
Lindley, Henry	U. S. Navy	Landsman	67	13	2389	12 00	Stockford.
Loheed, John	U. S. Navy	Sailor	79	36	1456	12 00	AuSable.
Lovell, Andrew S	C, 67th New York Infantry	Private	66	30	4836	12 00	Grand Rapids.
Lowden, Thomas	D, 1st Mich. Eng. and Mechanics	Private	76	21	4312	20 00	Grand Rapids.
Love, Almond	C, 3rd Ohio Cavalry	Private	70	18	2289	12 00	Saginaw.
Lockie, John M	E, 65th Illinois Infantry	Musician	64	39	5379	12 00	Grand Haven.
Luce, Charles	K, 12th Michigan Infantry	Private	76	38	259	12 00	Lincoln.
Loomis, Oren P	12th New York Artillery	Private	68	34	1162	12 00	Battle Creek.
Long, Wallace R	D, 87th Ohio Infantry	Private	67	4	4337	12 00	Brighton.
Livermore, Edward	I, 10th Michigan Infantry	Private	71	44	5633	15 00	Flint.
Lowis, John	F, 25th Michigan Infantry K, 28th Michigan Infantry	Private	75	12	3010	20 00	Holland.
Lucia, Philip	B, 7th Vermont Infantry	Private	72	36	1174	20 00	E. Saginaw.
McClellan, George	F, 14th Michigan Infantry	Private	72	16	4509	12 00	St. Louis.
McBride, William	K, 6th Ohio Infantry	Private	68	48	3699	12 00	Bay City.
McCabe, John	L, 8th Michigan Cavalry	Private	64	19	2199	12 00	Detroit.
McCarty, Curtis G	G, 10th Illinois Infantry	Private	82	36	4607	20 00	Tekonsha.
McCarty, Richard	I, 8th Michigan Cavalry	Private	61	6	4959	10 00	Kalamazoo.
McCall, Thos. D	B, 1st Michigan Sharpshooters	Private	64	29	4206	14 00	Milford.
McAdams, Plinn L	2nd Ohio Battery	Private	68	38	4867	12 00	Edmore.
McClure, Orange	K, 3rd Michigan Infantry F, 5th Michigan Infantry	Private	75	21	3489	15 00	Grand Rapids.
McCullum, Henry	D, 19th U. S. Infantry	Private	64	13	3961	12 00	Detroit.
McConnell, John	C, 49th New York Infantry	Private	64	37	3563	12 00	Moscow.
McCracken, Charles	M, 10th Michigan Cavalry	Private	76	24	1372	20 00	Grand Rapids.
McCann, Chalkley	A, 1st Ohio Heavy Artillery	Private	65	24	5657	12 00	McBain.
McCormick, Thos	B, 19th Michigan Infantry	Private	67	29	5669	12 00	Martin.
McCrossen, Christopher C.	K, 13th New York Infantry	Private	70	18	1866	24 00	Ionia County.
McCreery, Hiram	M, 1st Michigan Cavalry	Private	70	48	5217	15 00	Lake Odessa.
McEnally, W. H	G, 72nd Ohio Infantry	Private	70	26	5394	12 00	Detroit.
McGovern, Frank	E, 12th Illinois Cavalry	Private	63	29	3600	12 00	Battle Creek.
McKay, Alex'r. A	G, 1st Michigan Lancers	Private	74	6	5766	15 00	Sault Ste. Marie.
McNeal, Robert	D, 23rd Michigan Infantry	Private	72	24	4546	15 00	Tuscola.
McNamara, Patrick	C, 2nd Michigan Cavalry	Private	70	20	3306	12 00	Edmore.
McNair, Eugene	C, 12th Michigan Cavalry	Private	66	49	3118	12 00	Dowagiac.
McNally, Hugh	K, 20th Michigan Infantry	Private	72	33	4415	20 00	Chelsea.
Maloy, Wm. H	F, 11th Michigan Cavalry	Private	70	23	5699	15 00	Carlton Twp.
Madden, Robert	Battery L, 1st Michigan Artillery	Private	66	35	4484	24 00	St. Johns.
Main, John alias Marshall, Wm	H, 99th Illinois Infantry	Private	74	33	5485	15 00	Ionia.
Mans, Charles	A, 26th Michigan Infantry	Sergeant	62	34	5067	12 00	Grand Rapids.
Mahoney, James	G, 29th Michigan Infantry	Private	63	9	4908	12 00	Kraft.
Magruder, Jno. F	B, 127th U. S. Col. Infantry	Private	68	13	5136	12 00	Flint.
Maguire, Hugh	F, 15th Michigan Infantry	Private	75	16	5629	17 00	Grant.
Manchester, H. S	G, 1st Michigan Infantry	Private	69	51	5635	12 00	Marine City.

***Descriptive list of members of Michigan Soldiers' Home.*—Continued.**

Name.	Company and Regiment.	Rank.	Age.	Months in service.	Home number.	Per month pension.	Admitted from.
Manchester, Wm. R.	C, 19th Michigan Infantry	Private	61	18	5746	$6 00	Grand Rapids.
Mason, Joseph	G, 27th Michigan Infantry	Private	71	38	61	12 00	Dayton.
Mayhew, John	D, 95th New York Infantry	Corporal	65	45	5545	12 00	Mt. Clemens.
Marsh, Alvah N	G, 1st Michigan Cavalry	Private	74	39	5446	15 00	Grand Rapids.
Martin, Robert	D, 2nd Michigan Infantry	Private	67	36	5445	12 00	Detroit.
Mather, John A.	K, 67th Ohio Infantry	Private	64	33	2351	12 00	Bay City.
Marlett, Wm. H.	D, 3rd Michigan Infantry; K, 21st Michigan Infantry	Private	68	31	5396	12 00	St. Louis.
Mason, Orange S.	B, 8th Michigan Cavalry	Private	64	23	1455	30 00	Oseeola.
Marks, Charles	L, 10th Michigan Cavalry	Private	77	7	1140	20 00	Muskegon.
Mapes, Jesse	A, 3rd Michigan Infantry	Private	64	22	5652	12 00	Plainfield.
Martin, Henry	D, 12th U. S. Infantry; A, 12th Michigan Infantry	Corporal	71	38	3584	20 00	Grand Rapids.
Martin, Gregory	H and K, 2nd N. Y. Heavy Artillery	Private	79	8	4116	20 00	Clare.
Martin, Henry J.	C, 27th Illinois Infantry	1st Serg't	85	40	1893	20 00	Saline.
Mather, Chas. H.	K, 1st Michigan Cavalry	Private	67	29	5580	12 00	Hartford.
Martin, Chas. 3rd	H, 86th Ohio Infantry; B, 182nd Ohio Infantry	Private	63	16	5582	12 00	Morenci.
Miles, Lafayette	M, 6th Michigan Cavalry	Private	65	36	4445	12 00	Grand Rapids.
Merritt, Ambrose B.	I, 30th Michigan Infantry	Private	73	6	5192	15 00	Benton Harbor.
Messmore, Wm. H.	B, 34th Illinois Infantry	Private	67	36	5541	12 00	Detroit.
Mellen, Edwin	D, 5th New York Infantry; B, 8th U. S. Infantry	Private	71	36	3765	15 00	Detroit.
Merriman, Reuben	K, 1st Michigan Col. Infantry	Private	64	13	5546	12 00	Detroit.
Milliman, J. A.	F, 129th Indiana Infantry	Private	63	19	4493	14 00	Fremont.
Miller, Henry	L, 12th Pennsylvania Cavalry	Private	67	20	1064	12 00	Algonac.
Miller, Henry, 2nd	C, 11th Michigan Cavalry	Private	67	24	5522	12 00	Adrian.
Miller, David G.	K, 15th Michigan Infantry	Sergeant	80	41	2319	20 00	Muncie, Ind.
Miner, Geo. H.	B, 10th Michigan Infantry	Private	65	46	3902	12 00	Port Huron.
Merritt, Lewis	D, 9th Michigan Infantry	Private	64	17	2480	10 00	Plainfield.
Miller, Lewis H.	I, 5th Minnesota Infantry	Private	66	46	3268	12 00	Detroit.
Mead, Jesse H.	F, 12th Michigan Infantry	Private	75	3	4232	15 00	Butler Twp.
Mench, John	E, 1st Illinois Light Artillery	Private	71	36	5405	15 00	Baldwin.
Millholland, John	E, 5th Michigan Cavalry	Private	74	21	4096	12 00	Alpena.
Megley, Adelbert	F, 14th Michigan Infantry	Private	69	9	18	24 00	Grand Rapids.
Miller, Moses	L, 22nd New York Cavalry	Private	67	7	5319	12 00	Cheboygan.
Miller, Henry F.	H, 49th Ohio Infantry	Private	79	13	4226	20 00	Boyne City.
Mershon, Chas.	H, 15th Indiana Infantry	Private	73	5	2587	None.	Grand Rapids.
Mitchell, John	C, 102nd U. S. Col. Infantry	Private	69	21	3942	17 00	Grand Rapids.
Mead, Lavant	F, 9th Pennsylvania Infantry; M, 6th U. S. Cavalry	Private	72	42	3066	15 00	AuSable.
Miller, John F.	H, 23rd Michigan Infantry	Corporal	70	34	4128	12 00	Eatonville.
Miller, John F., 2nd	C, 12th Michigan Infantry	Private	72	48	5630	15 00	Transient.
Mench, David E.	E, 1st Illinois Light Artillery	Private	69	41	4545	12 00	Grand Rapids.
Miller, Spencer L.	E, 5th Michigan Light Artillery	Private	74	7	5595	15 00	Grand Rapids.
Miller, Daniel A.	I, 19th Michigan Infantry	Corporal	70	26	4655	15 00	St. Joseph.
Miller, Geo. B.	F, 22nd New York Infantry; K, 2nd New York Cavalry	Private	61	41	5055	10 00	Charlotte.
Millard, Gurdon H.	H, 5th Michigan Infantry	Musician	71	14	5765	24 00	Grand Rapids.
Mullen, James	U. S. Navy	Seaman	77	9	2965	20 00	Blackmar.
Mulholland, Wm.	C, 10th Michigan Infantry	Private	75	14	1454	15 00	E. Saginaw.
Murray, Alonzo	A, 146th New York Infantry	Private	70	19	3687	15 00	Grand Rapids.
Muma, Edgar G.	G, 6th Michigan Heavy Artillery	Private	86	6	5636	20 00	Otsego.
Moore, Joseph L.	A, 4th Michigan Cavalry	Private	73	21	1839	15 00	Detroit.
Morse, Henry M.	A, 3rd Michigan Infantry	Private	71	36	2534	15 00	Grand Rapids.
Mudthaupt, Norbert	F, 24th Michigan Infantry	Private	79	35	5653	20 00	Manistique.
Moore, Byron W.	F, 21st Michigan Infantry	Corporal	75	35	4754	15 00	Greenville.
Morris, John	C, 29th Michigan Infantry	Private	63	12	5723	12 00	Hersey.
[illegible]ma, Henry	F, 6th Michigan Cavalry	Private	66	27	4520	17 00	Luther.
[illegible]re, John A.	Battery, 14th Michigan Light Art'y	Private	65	19	1919	12 00	Detroit.
[illegible] Sylvester	F, 8th New York Heavy Artillery	Private	65	38	4357	12 00	St. Johns.

***Descriptive list of members of Michigan Soldiers' Home.*—Continued.**

Name.	Company and Regiment.	Rank.	Age.	Months in service.	Home number.	Per month pension.	Admitted from.
Mosher, Gideon S	C, 169th New York Infantry	Private	76	14	5255	$15 00	Grand Rapids.
Moore, James, 3rd	D, 38th Ohio Infantry	Private	69	46	3555	12 00	Luther.
Morley, Jasper	D, 188th New York Infantry	Private	73	3	2361	15 00	Ashland.
Morrill, Geo. T	C, 15th Michigan Infantry	Private	70	3	5506	12 00	St. Clair.
Mushier, Geo. K	19th New York Battery	Private	63	34	5093	12 00	Grand Rapids.
Morgan, Jerome	E, 6th Michigan Infantry	Private	69	26	5476	17 00	Burdell Twp.
Morrissette, Joseph	E, 10th Michigan Infantry	Private	82	46	2692	20 00	Detroit.
Morey, Ira H	I, 6th Ohio Cavalry M, 2nd Ohio Artillery	Private	77	37	3644	20 00	Augusta.
Moore, O. B	B, 1st Michigan Infantry	Private	70	5	5280	15 00	Northville.
McIntosh, John	E, 16th Michigan Infantry	Private	62	3	5475	12 00	Grand Rapids.
McLeod, Henry C	E, 15th Michigan Infantry	Private	65	29	5078	12 00	Pontiac.
McMichaels, Geo	L, 1st Mich. Eng. and Mechanics	Private	70	22	4549	10 00	Grand Rapids.
McKinley, Edwin	H, 22nd Michigan Infantry	Private	66	34	492	12 00	Howell.
McMillan, Wm	A, 1st Mich. Eng. and Mechanics	Private	66	21	3534	12 00	Saginaw.
McMann, Wm. A	M, 7th Michigan Cavalry	Private	72	38	5531	12 00	Muskegon.
McIllewe, Edward	3rd Maine Artillery	Private	69	8	4619	15 00	Standish.
Noble, Wm. A	H, 13th Michigan Infantry	Sergeant	80	39	3516	20 00	Duluth.
Norman, Edward	E, 30th Michigan Infantry	Private	75	18	2306	20 00	Grand Rapids.
Newman, Edgar G	G, 3rd Michigan Infantry	Private	66	26	2092	17 00	Grand Rapids.
Newell, Alonzo	K, 3rd Wisconsin Infantry	Private	66	36	2991	10 00	Ellsworth.
Nichols, Geo. C	K, 5th Massachusetts Infantry	Private	73	12	3683	15 00	St. Louis.
Norton, Miles	K, 6th New York Heavy Artillery	Private	65	17	5254	12 00	Grand Rapids.
Nicholson, Geo. W	I, 20th Massachusetts Infantry 2nd Massachusetts Cavalry	Private	65	24	5245	12 00	Pontiac.
Nichols, H. C	E, 8th Michigan Infantry	Private	63	10	2532	12 00	Girard.
Norris, Albert F	E, 1st Mich. Eng. and Mechanics	Private	66	23	4796	12 00	Edmore.
Nicholson, Peter	G, 14th Michigan Infantry	Sergeant	83	43	3629	20 00	Detroit.
Norwood, W. R	H, 16th Michigan Infantry	Sergeant	74	37	5189	15 00	Portland.
Newton, R. H	H, 5th Michigan Cavalry	Private	75	35	1969	20 00	Monroe.
Newman, Jas. A	H, 2nd Michigan Cavalry	Private	65	18	5566	12 00	Bath.
Naracong, John	B, 34th Ohio Infantry	Private	69	18	958	12 00	Port Huron.
Nirk, Joham	H, 24th Illinois Infantry	Private	66	37	5590	12 00	Big Rapids.
Nye, Geo. A	K, 28th New York Infantry	Private	71	25	5599	22 00	Atlas.
Noble, Frank	K, 8th Michigan Infantry	Corporal	63	19	5642	12 00	Muskegon.
Nichols, John, 1st	H, 147th New York Infantry	Private	65	22	1156	12 00	Leslie.
Newell, Wm. E	K, 4th Michigan Infantry	Private	71	27	5152	15 00	Lansing.
Nicholas, John	B, 4th Michigan Cavalry	Private	68	10	3041	12 00	Brutus.
Owig, Nathan J	L, 2nd Ohio Heavy Artillery	Corporal	66	25	5041	12 00	Alma.
O'Neal, Charles	D, 11th Michigan Infantry	Private	65	23	4310	12 00	Ionia.
Orlop, Chas. D	L, 10th Michigan Infantry	Private	65	25	5097	12 00	Cascade.
Owen, Darius H	E, 126th Illinois Infantry	Private	71	30	5248	12 00	Leoni Twp.
Owen, Talbot L	G, 8th Michigan Cavalry	Private	81	28	5706	20 00	Grand Rapids.
O'Hara, Joseph	15th Minnesota Light Artillery	Private	74	45	5194	15 00	Battle Creek.
O'Mara, Roda	B, 4th Michigan Cavalry D, 37th U. S. Infantry	Private	71	18	2224	12 00	Montcalm Co.
O'Brien, Thos	F, 21st Michigan Infantry	Private	71	10	4960	10 00	Oakfield.
O'Donnell, Edward	B, 35th Indiana Infantry	Private	64	44	2206	12 00	Big Rapids.
Oswalt, Adam	H, 11th Michigan Infantry	Private	74	6	5205	15 00	Three Rivers.
Oakes, Henry	F, 24th Michigan Infantry	Private	63	11	5402	8 00	Nankin Twp.
Obits, Fred'k	K, 163rd Ohio Infantry	Private	70	4	5207	12 00	Belmont.
Osterhout, Chas. E	C, 6th Michigan Heavy Artilery	Private	66	11	3585	12 00	Muskegon.
Owens, Geo. B	I, 122nd Ohio Infantry	Private	68	12	5726	12 00	Grand Rapids.
Orth, Adam	C, 1st Michigan Cavalry	Private	65	30	2142	12 00	Conway.
Orth, John	D, 24th Michigan Infantry	Private	68	38	1743	12 00	Saginaw.
O'Connor, Maurice	D, 27th Michigan Infantry	2nd Lieut	72	43	4993	15 00	Ann Arbor.
Palmer, Henry C	A, 13th Illinois Infantry	Private	67	37	5389	12 00	Wyoming.
Partridge, E. B	I, 67th Ohio Infantry	Private	68	11	1915	14 00	Adrian.
Page, Enos	G, 10th Michigan Cavalry	Private	61	25	3859	12 00	Grand Rapids.
Palmer, Judson	A, 26th Michigan Infantry	Private	66	32	3542	10 00	Wayne Co.

***Descriptive list of members of Michigan Soldiers' Home.*—Continued.**

Name.	Company and Regiment.	Rank.	Age.	Months in service.	Home number.	Per month pension.	Admitted from.
Payne, Norman F.	D, 22nd Michigan Infantry	Private	88	35	4666	$20 00	Owosso Twp.
Palmer, Geo. H.	G, 7th Michigan Infantry	Private	66	16	4388	12 00	Tittibawassee.
Parkinson, Robt. H	F, 6th Michigan Cavalry	Private	71	33	5252	15 00	Courtland.
Parkiss, James E.	I, 97th New York Infantry	Private	70	44	5269	12 00	Mayfield.
Parkill, James	H, 8th Michigan Infantry	Private	68	6	5525	17 00	Richmond Twp.
Patrick, Harvey S.	G, 10th Michigan Cavalry	Private	73	8	3266	15 00	Wyoming.
Parks, John W	C, 1st Michigan Sharpshooters	Private	65	30	4738	12 00	Grand Rapids.
Parker, Henry A.	H, 2nd Michigan Cavalry	Private	68	21	5239	17 00	Ewing.
Pasco, Albert M	E, 2nd Michigan Infantry	Musician	68	50	5666	17 00	Detroit.
Parkhurst, D. D.	C, 10th Michigan Infantry	Private	64	15	5253	12 00	Davison Twp.
Parrish, John W	H, 6th Michigan Cavalry	Private	68	36	5641	12 00	Muskegon.
Parmelee, Theo. S.	K, 1st Michigan Cavalry	Private	64	21	4813	10 00	Charlevoix.
Page, Edway G.	A, 28th Michigan Infantry	Corporal	67	21	3174	12 00	Menominee.
Patterson, Hugh	K, 47th New York Infantry	Private	73	5	2852	20 00	Saginaw.
Patterson, Reca G.	H, 46th Illinois Infantry	Private	66	23	5376	12 00	Battle Creek.
Parks, Burnett	B, 41st Ohio Infantry	Private	73	51	3741	15 00	Fraser.
Parks, James E.	B, 7th Michigan Infantry	Private	68	3	5098	12 00	Mason.
Pancost, James M.	K, 25th Ohio Infantry	Private	63	9	5705	8 00	Comstock.
Parmenter, Samuel	F, 66th Ohio Infantry	Private	81	4	361	12 00	Battle Creek.
Pepper, Reuben G	H, 21st Ohio Infantry	Private	65	17	5771	14 00	Grand Rapids.
Perryman, John	K, 17th Michigan Infantry	Private	65	36	2175	14 00	Charlotte.
Peters, Geo. H.	F, 4th Michigan Infantry E, 15th Michigan Infantry	Private	70	14	2558	12 00	Detroit.
Pelzer, Edward	D, 23rd Wisconsin Infantry	Private	66	35	5320	12 00	Ionia City.
Petted, Bernard	E, 3rd Michigan Infantry	Private	64	21	2373	12 00	Grand Rapids.
Perry, Chas. E.	G, 108th New York Infantry	Private	70	35	5045	12 00	Eaton Rapids.
Pelton, Henry L.	K, 19th Michigan Infantry	Private	69	37	5019	12 00	Edmore.
Pettibone, Harry	B, 16th Michigan Infantry	Private	70	4	1831	12 00	Grand Rapids.
Perkins, Homer H	Attached 27th 1st Mich. S. S.	Private	63	17	4461	12 00	Mount Holly.
Peer, Henry	D, 14th Missouri Infantry	Private	69	3	1253	12 00	Yankee Springs.
Peacock, Thos. H.	K, 2nd New York Infantry	Sergeant	64	9	5572	12 00	Grand Rapids.
Pearson, Jacob	U. S. Navy	Seaman	70	40	2784	15 00	Pentwater.
Phillips Roderick C.	F, 42nd Illinois Infantry I, 2nd Michigan Cavalry	Private Private	71	39	4995	14 00	Allegan.
Pfister, John	A, 1st West Va. Light Artillery	Private	75	36	1401	15 00	Harbor Springs.
Phillips, David	H, 2nd Michigan Infantry	Private	72	39	3373	22 00	Detroit.
Place, J. Orrin	A, 10th Michigan Cavalry	Private	62	14	362	12 00	Newaygo.
Platt, Royal G.	F, 1st Michigan Sharpshooters	Private	64	26	1928	12 00	Detroit.
Pitcher, Wm. H	C, 8th Michigan Cavalry G, 11th Michigan Cavalry	Private	66	24	5724	12 00	Flint.
Piper, William	I, 10th Michigan Cavalry	Private	66	24	4146	12 00	Meridian.
Pickett, Phillip	B, 90th New York Infantry	Private	66	8	3900	12 00	Benton Harbor.
Pickle, Edwin M.	A, 28th Wisconsin Infantry	Private	64	17	5321	8 00	Vassar.
Pierce, Daniel N.	F, 8th Michigan Infantry	Private	67	38	4964	12 00	Battle Creek.
Pope, Charles I.	C, 19th Michigan Infantry	Private	68	36	2288	12 00	Lansing.
Porter, Geo. W.	I, 8th Michigan Infantry	Private	74	5	5373	12 00	Belding.
Preston, James	K, 10th Ohio Cavalry	Sergeant	73	30	5316	17 00	Flint.
Punches, Perry	K, 25th Ohio Infantry	Private	72	11	5294	16 00	Grand Rapids.
Porter, John C.	D, 22nd New York Cavalry	Private	62	3	2468	12 00	Lansing.
Post, Jacob	E, 2nd Michigan Cavalry	Private	73	30	936	15 00	Plainfield.
Post, Geo. W.	F, 33rd U. S. Infantry	Private	61	36	3649	8 00	Genesee Co.
Post, Phillip	E, 2nd Michigan Cavalry	Private	75	48	4646	20 00	Plainfield.
Power, Harry A.	C, 1st Illinois Light Artillery	Private	65	8	5637	12 00	Benton Harbor.
Posey, Abner	Unassigned, 102nd U. S. Col. Inf.	Private	71	11	5404	15 00	Jackson.
Porter, George	B, 8th Illinois Cavalry	Private	68	48	5674	12 00	Paradise.
Potes, George	I, 67th Ohio Infantry	Private	68	37	5715	12 00	Hartford.
Porter, William	H, 10th Michigan Infantry	Private	71	43	4183	12 00	Muskegon.
Powell, John D.	H, 16th New York Heavy Artillery	Private	70	20	5752	30 00	South Lyons.
Putnam, James	D, 4th Michigan Cavalry	Private	73	35	4906	15 00	Summit City.
Pratt, Edmund	G, 193rd Ohio Infantry	Private	70	5	5756	15 00	Lincoln Twp.
Prince, Arthur C.	E, 21st Michigan Infantry	Captain	80	21	5740	24 00	Grand Rapids.

Descriptive list of members of Michigan Soldiers' Home.—Continued.

Name.	Company and Regiment.	Rank.	Age.	Months in service.	Home number.	Per month pension.	Admitted from.
Price, Jos. B	G, 35th New York Infantry D, 20th New York Cavalry	Private	69	50	4930	$12 00	Cadillac.
Proctor, Wm. T	B, 7th Michigan Cavalry	Private	69	69	5044	12 00	Benton Harbor.
Price, Geo. W	Unassigned, 8th Michigan Infantry	Private	69	2	3112	None.	Grand Rapids.
Prouty, Jas. A	E, 19th Michigan Infantry	Private	67	34	3493	12 00	St. Joseph.
Quigley, Charles	G, 10th Michigan Infantry	Private	69	12	2790	12 00	Bangor.
Quinn, alias Thos. Alfred Hardy	I, 1st Maryland Cavalry	Sergeant	69	15	3186	12 00	Wayne Co.
Quimby, E. R	3rd Wisconsin Artillery	Private	73	36	5697	12 00	Grand Gapids.
Quinn, James B	U. S. Navy	Seaman	70	13	2665	12 00	Port Huron.
Quinn, John, 2nd	E, 98th New York Infantry	Private	70	43	4648	12 00	Alpena.
Quay, Alvin	E, 142nd New York Infantry	Private	72	33	5427	15 00	Flint.
Quake, John	E, 13th Michigan Infantry	Private	76	17	4899	15 00	Three Rivers.
Radle, Washington	G, 163rd Ohio National Guards	Private	63	4	5775	17 00	Charlotte.
Rathbun, Geo. W	B, 18th Michigan Infantry	Private	67	10	2939	12 00	Quincy.
Rann, Lorenzo D	K, 102nd U. S. Col. Infantry	Private	74	10	3614	12 00	Benzonia.
Ramsdell, Loren	B, 27th Massachusetts Infantry	Private	71	36	5364	12 00	Reeder Twp.
Race, Hiram S	F, 2nd Michigan Cavalry	Private	70	37	5087	12 00	Crystal.
Reed, Andrew	I, 55th Ohio Infantry	Private	69	11	5747	12 00	Ashland.
Reany, Wm	U. S. Navy	Seaman	82	12	1322	20 00	Battle Creek.
Reynolds, Daniel L	E, 28th New York Infantry	Private	71	25	5123	15 00	Holland.
Reed, Seymour	L, 1st Michigan Cavalry	Private	68	48	4539	14 00	Capac.
Reed, Samuel W	B, 3rd Michigan Infantry F, 15th Michigan Infantry	Private	69	10	4947	12 00	Grand Rapids.
Reed, Lyman C	B, 21st Michigan Infantry	Private	77	34	5343	20 00	Grand Rapids.
Read, Chas. W	H, 14th Michigan Infantry	Private	64	43	4659	12 00	Ypsilanti.
Remington, Josephus	D, 11th Michigan Infantry	Private	73	6	5181	15 00	Ypsilanti.
Reed, Malona	B, 13th Michigan Infantry	Private	65	17	3265	12 00	Grand Rapids.
Reynolds, Enos N	F, 6th Michigan Cavalry	Private	78	25	5685	20 00	Grand Ledge.
Revere, Hiram	K, 1st Michigan Cavalry	Private	60	6	5040	6 00	Boyne City.
Richards, Thomas	M, 10th Michigan Cavalry	Private	63	8	3374	12 00	Northville.
Rider, Otis A	D, 12th Michigan Infantry	Private	66	12	4852	12 00	Bangor.
Riggs, John	C, 57th Ohio Infantry	Private	76	15	5341	20 00	Burdell Twp.
Ritter, Henry	G, 23rd Illinois Infantry E, 22nd Indiana Infantry	Private Private	70	22	5428	12 00	Lawton.
Rhoal, John C	E. and L, 2nd Ohio Cavalry	Private	77	48	1130	20 00	Detroit.
Rhodes, Forice	G, 28th Michigan Infantry	Private	64	12	5544	12 00	Columbia, Mich.
Ricker, B. A	E, 11th Maine Infantry	Private	62	11	4292	12 00	Grand Rapids.
Ritz, George	C, 55th Ohio Infantry	Private	70	18	4381	15 00	Dorr.
Rice, Asa	H, 117th New York Infantry	Private	69	33	5710	14 00	Bridgton.
Richmond, James K	K, 19th Michigan Infantry	Private	67	33	5732	17 00	Grand Rapids.
Rice, Albert C	E, 22nd Michigan Infantry	Corporal	65	35	5749	17 00	Alpena.
Russell, Edward W	G, 13th Pennsylvania Cavalry	Private	68	5	5665	12 00	Clearwater.
Rumsey, Ellis	I, 9th Michigan Cavalry	Private	65	25	5368	12 00	Colon.
Rogers, Nathan	Battery N, 1st Michigan Artillery C, 2nd Michigan Infantry	Private	71	54	5109	17 00	Cadillac.
Rogers, James C	A, 17th Michigan Infantry	Private	69	35	1567	12 00	Saginaw.
Rosier, Edward	K, 1st Michigan Light Artillery	Corporal	63	31	789	12 00	Detroit.
Roberts, Henry	21st Battery Michigan Light Artillery	Private	74	22	1990	15 00	Jackson.
Rossen, James	B, 3rd Michigan Infantry	Private	66	21	5422	12 00	Manistee.
Roark, W. H	D, 4th Michigan Cavalry	Private	70	35	3911	12 00	Owosso.
Rooney, Peter	I, 9th Michigan Infantry G, 18th Michigan Infantry	Private	65	20	1721	12 00	Casnovia.
Rogers, Byron A	H, 183rd Ohio Infantry	Private	62	17	4122	12 00	Fife Lake.
Rogers, Wm. H	A, 2nd U. S. Cavalry	Corporal	69	36	4596	12 00	Saginaw.
Rose, Timothy	E, 1st Connecticut Cavalry	Private	79	3	2757	20 00	Grand Rapids.
Ross, Frederick	F, 22nd Michigan Infantry	Private	67	6	5337	12 00	Muzzy, St. Clair. County.
Roberts, James H	D, 21st Michigan Cavalry	Private	68	6	918	17 00	Tallmadge.
Ryan, James	M, 1st Ohio Heavy Artillery	Private	70	22	4981	17 00	Centerville.
Root, Moses W	B, 20th Michigan Infantry	Private	64	36	4343	12 00	Battle Creek.

***Descriptive list of members of Michigan Soldiers' Home.*—Continued.**

Name.	Company and Regiment.	Rank.	Age.	Months in service.	Home number.	Per month pension.	Admitted from.
Rose, Wm. D.	F, 14th New York Infantry D, 80th New York Infantry	Private	71	36	4871	$12 00	Rogers City.
Rogers, Henry N.	D, 26th Michigan Infantry	Corporal	73	32	1704	15 00	Alma.
Roonie, Perry W.	L, 3rd Michigan Cavalry	Private	68	42	5312	12 00	St. Joseph.
Rogers, Fred'k	H, 10th Michigan Infantry	Private	62	3	5251	12 00	Vergennes.
Rose, George	K, 10th Michigan Infantry	Private	68	37	2655	8 00	Grant.
Ross, Abram	L, 3rd Michigan Cavalry	Private	76	56	5698	17 00	Hagar Twp.
Rooks, Fred'k	I, 3rd Michigan Infantry	Private	74	24	4057	12 00	Detroit.
Robinson, Isaac	A, 82nd Ohio Infantry	Private	68	46	5620	12 00	Homer.
Robertson, Chas. H.	H, 27th Massachusetts Infantry	Private	70	46	4180	12 00	Grand Rapids.
Rowley, Frank C.	A, 6th Michigan Infantry	Musician	61	19	5401	12 00	Arlington.
Rust, John C.	C, 2nd Michigan Cavalry	Private	68	30	3330	17 00	Manton.
Ryan, Michael	I, 1st Michigan Cavalry	Private	73	36	5142	17 00	Kalamazoo.
Ryerson, Martin M.	H, 88th Ohio Infantry	Private	76	24	5459	20 00	Coldwater.
Sanford, Jno. H.	I, 20th New York Col. Infantry	Private	70	12	5104	12 00	Ypsilanti.
Sama, James M.	H, 12th Michigan Infantry	Private	72	24	5060	12 00	Lawrence Twp.
Sawden, Christopher	C, 12th Michigan Infantry	Private	76	24	2125	20 00	Detroit.
Sanford, Almon M.	H, 10th Michigan Cavalry	Private	65	25	5673	8 00	Bellaire.
Scaddin, Chas. H. C.	F, 3rd Michigan Infantry	Private	71	37	4104	12 00	Grand Rapids.
Sabin, Eugene M.	E, 194th New York Infantry	Private	62	1	5155	None.	Grand Rapids.
Sackett, Hiram	L, 2nd New York Mounted Rifles	Private	67	18	5495	17 00	Home Twp.
Sawyer, David E.	C, 5th Michigan Infantry	Private	68	12	5411	14 00	Ann Arbor.
Sauer, John	E, 16th New York Cavalry	Private	75	24	800	24 00	Ionia.
Savage, James M.	I, 23rd Michigan Infantry	Private	63	34	2522	12 00	Mancelona.
Scarlett, John	F, 96th New York Infantry	Private	67	37	3522	12 00	Fairgrove.
St. Clair, Joseph	G, 1st Michigan Infantry	Private	73	36	2911	15 00	Cambria.
St. J[illegible]	D, 13th Michigan Infantry	Private	65	9	5350	17 00	Flint.
S[illegible]	A, 2nd Pennsylvania Artillery	Private	75	24	2082	15 00	Saginaw.
S[illegible]	G, 14th Michigan Infantry	Private	69	39	5773	12 00	Lenox.
Scott, Fred M.	L, 2nd Michigan Cavalry	Private	81	6	4785	20 00	Hart.
Scott, [illegible]	H, 17th Michigan Infantry	Corporal	78	34	4746	20 00	Jackson.
Scott, Samuel W.	A, 1st Michigan Infantry	Private	83	12	3274	20 00	St. Ignace.
S[illegible]	[illegible] 17th Michigan Infantry	Private	78	2	4887	None.	[illegible]
S[illegible]	B, 9th Michigan Heavy Art. Batt.	Private	67	19	5002	12 00	Ann Arbor.
S[illegible]	A, 24th Michigan Infantry	Private	66	35	5343	12 00	[illegible]
S[illegible]	H, 1st Michigan Cavalry	[illegible]	69	35	1324	12 00	[illegible]
S[illegible]	I, 1st Michigan Light Art. Batt.	Private	71	72	549	20 00	[illegible]
S[illegible]	D, 8th Michigan Infantry	Private	75	30	4817	15 00	Grand Rapids.
S[illegible]	I, 8th New York Art. Batt.	Private	69	9	5027	8 00	St. [illegible]
S[illegible]	C, 169th Pennsylvania Infantry	Private	73	9	4119	15 00	[illegible]
S[illegible]	B, 4th Michigan Cavalry	Private	77	18	5[illegible]	17 00	[illegible]
S[illegible]	K, 2nd Pennsylvania Infantry	Private	74	3	[illegible]	17 00	Detroit.
S[illegible]	E, 8th Michigan Infantry	Private	79	8	4522	17 00	[illegible]
S[illegible]	[illegible]	Private	77	48	[illegible]	12 00	[illegible]
S[illegible]	K, 1st Michigan Cavalry	Private	84	21	4[illegible]	17 00	[illegible]
S[illegible]	M, 1st Michigan Light Art.	Private	66	3[illegible]	1941	12 00	Grand Rapids.
S[illegible]	M, 2nd [illegible] Art.	Private	84	8	[illegible]	[illegible]	[illegible]
S[illegible]	K, 12th [illegible]	Private	71	7	[illegible]	12 00	[illegible]
S[illegible]	F, 11th Michigan Infantry	Private	72	7	[illegible]	12 00	[illegible]
S[illegible]	[illegible]	Private	77	7	[illegible]	12 00	[illegible]
S[illegible]	[illegible]	Private	7[illegible]	2	[illegible]	12 00	[illegible]
S[illegible]	[illegible]	Private	7[illegible]	2	[illegible]	12 00	[illegible]
S[illegible]	[illegible]	Private	68	8	[illegible]	12 00	[illegible]
S[illegible]	[illegible]	Private	72	2	[illegible]	12 00	[illegible]
S[illegible]	[illegible]	Private	72	2	[illegible]	12 00	[illegible]
S[illegible]	[illegible]	Private	7[illegible]	7	[illegible]	12 00	[illegible]
S[illegible]	[illegible]	Private	8[illegible]	2	[illegible]	12 00	[illegible]
S[illegible]	[illegible]	Private	8[illegible]	2	[illegible]	12 00	[illegible]
S[illegible]	[illegible]	Private	8[illegible]	2	[illegible]	12 00	[illegible]

***Descriptive list of members of Michigan Soldiers' Home.*—Continued.**

Name.	Company and Regiment.	Rank.	Age.	Months in service.	Home number.	Per month pension.	Admitted from.
Shepard, Chas. H	G, 5th Michigan Cavalry	Private	79	15	881	$30 00	Detroit.
Sherman, Gideon H	K, 10th Michigan Infantry	1st Lieut.	72	45	3365	15 00	Lansing.
Shay, David L	D, 1st Michigan Light Artillery	Private	64	11	5187	8 00	Wayland.
Shaffer, Samuel	K, 9th Pennsylvania Cavalry	Private	84	51	4700	20 00	Newkirk Twp.
Shanafelt, Daniel	B, 162nd Ohio Infantry	Private	67	4	5241	10 00	West Branch.
Shields, John	G, 1st New York Artillery	Private	73	29	3272	None.	Bangor.
Shook, Wellington	K, 54th Illinois Infantry	Private	66	19	5291	12 00	Bowne Twp.
Shandrew, Wm. H	C, 2nd New York Cavalry	Private	71	12	5424	12 00	Laketon.
Sheldon, Henry C	E, 3rd New York Light Artillery	Private	66	9	4876	12 00	Saginaw.
Simmons, Wm. C	B, 5th Iowa Cavalry	Sergeant	68	47	5010	12 00	Grand Rapids.
Simmons, Harvey	E, 12th Michigan Infantry	Private	67	15	3083	20 00	Allendale.
Simmons, Albert	D, 6th New York Infantry	Private	64	19	5218	12 00	Wyoming Twp.
Sisco, Oliver	B, 11th Michigan Infantry	Private	67	23	3564	15 00	Luther.
Sleight, George A	C, 2nd Michigan Cavalry	Private	71	42	2995	12 00	Kent Co.
Slocum, Chas. B	K, 3rd New York Infantry	Private	67	25	3449	12 00	Muskegon.
Skinner, William	K, 12th New York Cavalry	Private	66	23	3733	12 00	Allegan.
Skinner, Matthew	G, 24th Michigan Infantry	Private	64	6	1493	12 00	Battle Creek.
Skinner, Alphonzo	B, 123rd Ohio Infantry	Private	64	21	5493	12 00	Marilla.
Smith, Robert D	14th Battery, Mich. Light Artillery	Private	70	12	3312	15 00	Kalamazoo.
Smith, Alva J	B, 21st Michigan Infantry	Private	70	5	2775	15 00	Mikado.
Smith, Calvin	A, 4th Wisconsin Infantry	Private	68	11	4598	12 00	Grand Rapids.
Smith, Jacob	E, 6th Michigan Infantry	Private	71	48	1862	15 00	Detroit.
Smith, Jerome	K, 19th Michigan Infantry	Bl'ks'th	71	34	5433	15 00	Grand Rapids.
Smith, George, 2nd	U. S. Navy	Sailor	60	48	1716	12 00	Port Huron.
Smith, W. H. H	D, 65th Ohio Infantry	1st Lieut.	69	50	3402	14 00	St. Johns.
Smith, William, 2nd	E, 100th New York Infantry	Private	72	23	3486	12 00	Grand Rapids.
Smith, Peter	K, 15th New York Engineers	Private	79	10	3226	20 00	Newaygo.
Smith, Samuel, 1st	C, 12th Michigan Infantry	Private	74	46	4023	10 00	Mendon.
Smith, Walter S	A, 7th Michigan Cavalry	Private	66	34	2069	12 00	Grand Rapids.
Smith, Pliny	B, 6th Michigan Cavalry	Sergeant	81	33	2824	20 00	Grand Rapids.
Smith, Jabez	D, 30th Michigan Infantry	Private	65	7	5050	12 00	Monroe.
Smith, Milo W	H, 19th Wisconsin Infantry	Private	63	41	4669	12 00	Allegan.
Smith, Mansfield	A, 2nd U. S. Col. Infantry	Private	64	31	2335	10 00	Detroit.
Smith, Crawford	B, 124th Ohio Infantry	Private	74	8	3238	15 00	Grand Rapids.
Smith, Edgar C	H, 2nd California Infantry	Private	70	36	1885	15 00	Grand Rapids.
Smith, Edward	I, 6th Michigan Cavalry	Private	64	12	5644	8 00	Solon.
Smith, Alexander	D, 3rd Michigan Infantry	Corporal	61	21	5643	12 00	Courtland.
Smith, Richard C	I, 1st Michigan Cavalry	Private	77	39	5532	20 00	McBain.
Smith, William, 1st	C, 2nd New York Mounted Rifles	Private	67	18	1608	12 00	Grand Rapids.
Snyder, H. P	G, 21st Michigan Infantry	Private	76	34	4560	12 00	Grand Rapids.
Snyder, Jos. B	B, 60th Ohio Infantry	Private	73	12	5552	17 00	Woodland.
Snyder, Henry	H, 117th New York Infantry	Private	71	36	5640	15 00	Grand Rapids.
Snay, John	D, 6th Michigan Cavalry H, 1st Michigan Cavalry	Private	66	26	3413	12 00	Edmore.
Sovey, Joseph	D, 9th Michigan Cavalry	Private	68	28	5168	12 00	Harrisville.
Sommarville, Robert	U. S. Navy	Private	60	7	5713	12 00	Crystal Lake.
Springstein, A. H	D, 10th Michigan Infantry	Private	74	24	4512	17 00	Pontiac.
Springstead, T. M	G, 104th New York Infantry	Private	61	39	5670	12 00	Baldwin.
Spaulding, Alex'r	G, 50th Pennsylvania Infantry	Private	78	47	5204	15 00	Pontiac.
Sparks, Albertus	M, 10th Michigan Cavalry	Private	71	7	5354	12 00	Ferry.
Spooner, Lorenzo	H, 111th Pennsylvania Infantry	Private	62	17	3567	12 00	Fremont.
Spink, Elijah	B, 12th Michigan Infantry	Private	72	52	3553	12 00	Benton Harbor.
Springsteen, A. B	E, 26th Michigan Infantry	Private	72	34	2707	12 00	Sumner.
Southwell, Henry	G, 6th Michigan Infantry	Private	80	26	3033	20 00	Monteray.
Spooner, Oliver	F, 3rd Michigan Cavalry	Private	70	52	4324	15 00	Cheboygan.
Springer, Chas. W	M, 17th Illinois Cavalry	Private	65	17	2487	12 00	St. Joseph.
Stewart, Daniel N	H, 1st Illinois Light Artillery	Sergeant	67	9	5413	17 00	Covert.
Stevens, Byron	C, 5th Michigan Cavalry I, 7th Michigan Cavalry B, 1st Michigan Cavalry	Sergeant	64	9	5042	12 00	Muskegon.

***Descriptive list of members of Michigan Soldiers' Home.*—Continued.**

Name.	Company and Regiment.	Rank.	Age.	Months service.	Home number.	Per month pension.	Admitted from.
Starks, Wellington	F, 7th Michigan Infantry	Private	68	11	5606	$14 00	Leroy Twp.
Stevens, Lyman	H, 14th Michigan Cavalry	Private	68	45	5621	12 00	Grand Rapids.
Stewart, Salmon	A, 19th Michigan Infantry	Sergeant	75	34	5649	15 00	Hamilton.
Stark, Charles	B, 3rd Michigan Infantry	Private	73	36	3420	15 00	Grand Rapids.
Stevens, Horace	K, 23rd Michigan Infantry	Private	73	27	2108	15 00	Marion.
Sterling, John W	A, 1st Mich. Eng. and Mechanics	Private	66	10	3029	12 00	Grand Rapids.
Stainbrook, S. F	H, 12th Michigan Infantry	Corporal	71	52	4844	15 00	Coloma.
Stevens, Benj. F	K, 6th Michigan Cavalry	Sergeant	74	30	3537	15 00	Grand Rapids.
Staring, Peter	B, 19th Michigan Infantry	Private	79	35	1819	20 00	Thompsonville.
Steele, John	1st New York Ind. Battery; I, 6th Michigan Infantry	Private	71	22	5223	17 00	Bradfield.
Steers, Alfred	—, 1st U. S. Sharpshooters	Private	74	11	5712	15 00	Wayne.
Stacey, Herbert	E, 105th New York Infantry	Private	76	13	5363	20 00	Eaton Twp.
Staley, William	I, 1st Illinois Light Artillery	Private	70	41	3092	15 00	Grand Rapids.
Stants, John	A, 3rd New York Cavalry	Artificer	71	37	2230	15 00	Grand Rapids.
Stuart, Fred'k A	C, 13th Connecticut Infantry	Private	69	29	1054	12 00	Hamilton.
Stout, Ira	F, 6th Michigan Cavalry	Private	65	36	5059	14 00	Grand Rapids.
Storms, Gilbert	D, 185th New York Infantry	Private	68	8	4290	12 00	Saginaw.
Strong, Jacob	E, 9th Michigan Infantry	Private	67	48	4272	12 00	Detroit.
Stryker, E. H	F, 21st Michigan Infantry	Private	83	5	4435	20 00	Greenville.
Stickney, Wm. H	C, 23rd Michigan Infantry	Private	69	36	5679	12 00	Caledonia.
Stockwell, David	F, 19th Michigan Infantry	Private	73	37	5184	15 00	Otsego.
Stimpson, Lester W	D, 65th Illinois Infantry; K, 12th Reg. R. C	Private	67	36	5256	14 00	Middleville.
Stratton, William	I, 4th New York Heavy Artillery	Private	65	27	5519	12 00	Baldwin.
Sturdevant, Stephen	F, 22nd Michigan Infantry; E, 29th Michigan Infantry	Private	72	6	4481	15 00	St. Johns.
Stowe, Chas. E	E, 19th Michigan Infantry	Corporal	70	33	4024	12 00	Sturgis.
Stroup, Albert	U. S. Navy	Private	78	28	854	20 00	Grand Rapids.
Strong, Baxter H	C, 1st Michigan Infantry	Private	70	4	5682	15 00	Coldwater.
Story, Francis D	B, 1st Ohio Light Artillery	Private	68	50	90	12 00	Grand Rapids.
Sutter, Exavier	B, 13th Ohio Cavalry	Private	70	10	2236	17 00	Saginaw.
Swarthout, Israel	W, 26th Michigan Infantry	Private	67	34	3209	12 00	Clinton.
Suvland, Hiram W	A, 8th Michigan Infantry	Private	70	37	3362	12 00	Home Twp.
Sweidler, Lewis	H, 7th Michigan Infantry	Private	84	36	5728	20 00	Paw Paw.
Sutherland, John D	H, 3rd Iowa Infantry	Private	72	36	4663	17 00	Stanton.
Sutton, John W	A, 24th Michigan Infantry	Private	63	4	5513	12 00	Elkhart, Ind.
Swab, John	C, 195th Ohio Infantry	Private	65	11	5695	12 00	Brooklyn.
Swart, Peter L	D, 13th Michigan Infantry	Private	70	9	5534	12 00	Sheridan.
Swartz, Henry	I, 86th Ohio Infantry; D, 115th Ohio Infantry	Private	71	22	5780	15 00	Selma Twp.
Sweet, Enoch	F, 42nd Wisconsin Infantry	Private	81	10	5704	20 00	Sheridan.
Taylor, Jesse	G, 102nd U. S. Col. Infantry	Private	71	8	954	15 00	Ionia.
Taylor, John, 3rd	H, 17th Michigan Infantry	Musician	63	36	3014	12 00	Detroit.
Taylor, James B	B, 5th Michigan Infantry	Private	65	4	2391	12 00	Muskegon.
Taylor, Edward G	C, 8th Michigan Cavalry	Sergeant	68	21	4736	12 00	Grand Rapids.
Talmadge, John	M, 1st Mich. Eng. and Mechanics	Private	64	23	2103	12 00	Lansing.
Tenny, Franklin L	D, 3rd Michigan Infantry	Sergeant	72	52	4845	15 00	Ypsilanti.
Thompson, Francis M	A, 19th Michigan Infantry	Private	76	34	4914	20 00	Penn Twp.
Thomas, Seth M	D, 5th Michigan Infantry; F, 9th Michigan Cavalry	Blk'smth.	68	34	4874	12 00	Shiawassee.
Thompson, Henry	North Carolina, U. S. Navy	Seaman	78	16	4620	20 00	Alpena.
Thoren, Thos., alias Jas. Larsen	New Hampshire U. S. Navy; G. B. Benton, U. S. Navy	Seaman	70	30	5554	12 00	Columbia.
Thurston, Drayton	D, 193rd New York Infantry	Private	66	11	5451	12 00	Wolverine.
Thompson, A. J	A, 19th U. S. Infantry	Private	64	3	4543	12 00	Marine City.
Thralls, R. P	I, 30th Indiana Infantry; D, 152nd Indiana Infantry	Sergeant	66	40	4373	12 00	Walton.
Thomas, John W	D, 1st Mich. Eng. and Mechanics	Private	65	21	3880	6 00	Grand Rapids.
Thompson, Amos N	C, 24th Michigan Infantry	Private	64	10	1104	12 00	E. Saginaw.

***Descriptive list of members of Michigan Soldiers' Home.*—Continued.**

Name.	Company and Regiment.	Rank.	Age.	Months in service.	Home number.	Per month pension.	Admitted from.
Thompson, Erastus E.	I, 1st Michigan Infantry. H, A and K, 13th Illinois Infantry	Private	69	39	5374	$12 00	Jackson.
Thompson, John	B, 116th New York Infantry	Private	66	35	5091	12 00	Saginaw.
Thomas, John L	B, 27th Michigan Infantry	Private	64	20	2037	12 00	Kinney, Kent Co.
Timons, Eugene	H, 27th Michigan Infantry	Private	64	31	2728	12 00	Detroit.
Tinney, James A.	K, 1st Mich. Eng. and Mechanics. 5th Michigan Battery	Private	77	29	761	20 00	White Cloud.
Tift, Levi R.	C, 1st Michigan Light Artillery.	Private	74	9	4782	15 00	Stanton.
Titus, Benjamin J.	F, 81st New York Infantry 81st New York Infantry	Private	74	47	4099	15 00	Grand Rapids.
Tifft, James P.	E, 28th Wisconsin Infantry K, 141st Illinois Infantry	Private	66	20	2961	12 00	Custer.
Tice, William N.	C, 7th New York Cavalry K, 125th New York Infantry	Private	73	38	2178	15 00	Ann Arbor.
Todd, Luther F.	E, 7th Michigan Cavalry	Corporal	72	30	4971	12 00	Cadillac.
Tong, Amos	A, 151st Ohio National Guards	Private	65	34	5777	12 00	Delphos.
Tompkins, Daniel A.	D, 1st Ohio Light Artillery	Private	74	9	209	20 00	Lansing.
Tower, Geo. R.	D, 30th Michigan Infantry	Private	65	9	5068	12 00	Ann Arbor.
Totten, James	C, 14th New Hampshire Infantry	Private	85	35	4161	24 00	Fairplains.
Tucker, William	C, 5th Michigan Infantry	Private	67	48	5231	12 00	Mt. Clemens.
Tuttle, Charles M	F, 21st Michigan Infantry	Private	81	3	967	20 00	Grand Rapids.
Turner, Geo. R	F, 17th Michigan Infantry	Private	66	33	1259	24 00	Dorr.
Turk, John W.	E, 6th Michigan Cavalry	Private	61	12	3594	12 00	Grand Rapids.
Turner, John F.	H, 11th Michigan Infantry	Private	66	8	4661	12 00	Newaygo.
Trill, David P	C, 2nd Michigan Cavalry	Private	70	47	5617	12 00	Cedar Springs.
Trumbull, Ira O	I, 20th Michigan Infantry	Private	82	34	4722	20 00	Muskegon.
Trumball, Adelbert	B, 13th Michigan Light Artillery	Private	64	10	3387	12 00	Hadley.
Train, Albert J.	H, 27th Michigan Infantry	Private	67	18	2741	12 00	Pavilion Twp.
Tracy, Thos.	A, 52nd Michigan Infantry	Private	73	5	5567	14 00	Markey, Mich.
Trout, Morris	B, 24th Michigan Infantry	Private	66	34	4994	8 00	Wyandotte.
Tracy, Benj. F.	C, 7th Michigan Infantry	Private	64	34	5386	12 00	S. Boardman.
Trickey, Henry	F, 4th Michigan Cavalry	Private	66	19	3148	12 00	Flint.
Traynor, John	C, 48th New York Infantry	Private	70	24	2186	12 00	Homer.
Traynor, Paul	H, 23rd Michigan Infantry	Private	70	16	1469	12 00	Clayton.
Uga, Charles	B, 9th Michigan Infantry	Private	74	37	5334	15 00	Bloomingdale.
Underwood, Samuel	G, 4th Michigan Cavalry	Private	72	20	2640	15 00	Pontiac.
Uhl, Anthony	C, 8th Michigan Cavalry	Private	64	12	4654	12 00	Detroit.
Unger, David	D, 197th Ohio Infantry	Private	79	4	5548	12 00	Elbridge Twp.
Updegraff, Andrew J.	D, Minnesota Cavalry	Private	71	22	5688	15 00	Seville Twp.
Upton, Wm. T.	G, 3rd Massachusetts Cavalry Ordinary seaman	Private	64	20	4864	12 00	Big Rapids.
Upton, Charles	D, 1st Michigan Cavalry	Private	67	52	5761	12 00	Transient.
Vaughn, Benjamin	I, 114th New York Infantry	Private	72	35	5483	15 00	Woodville.
Valentine, Simon	A, 12th Ohio Cavalry	Private	64	19	2927	12 00	Stanton.
Valentine, Charles	H, 1st Michigan Sharpshooters	Private	63	23	2369	10 00	Wales.
VanAlstine, Norman H	G, 7th Michigan Cavalry	Private	68	25	4476	17 00	Big Rapids.
VanBrocklin, John W.	D, 60th Illinois Infantry	Private	69	45	4806	12 00	Eldridge.
VanBuren, Martin	C, 16th New York Heavy Artillery	Private	77	23	2598	12 00	Saginaw.
VanBuren, Gustavus	G, 10th Michigan Cavalry	Private	64	26	2076	12 00	Grand Rapids.
VanCleak, George	F, 184th New York Infantry	Private	67	10	4283	12 00	Cheboygan.
VanHouten, John	D, 5th Michigan Cavalry	Private	67	35	4579	17 00	Webberville.
VanDusen, J. H	A, 23rd Michigan Infantry	Private	71	34	3739	15 00	Jackson.
VanHyning, Mortimer	H, 29th Ohio Infantry	Private	66	17	5647	12 00	Traverse City.
VanLiew, William	F, 2nd Michigan Cavalry	Corporal	69	46	3608	17 00	Grand Rapids.
VanRaalte, Peter	H, 52nd Illinois Infantry	Private	77	46	3754	20 00	Grand Haven.
VanVleck, Granger	C, 9th New York Heavy Artillery	Private	62	21	2890	12 00	Grand Rapids.
VanWert, George	B, 1st Michigan Infantry	Private	69	48	1288	12 00	Grand Rapids.
Vreeland, Geo. W.	H, 20th Michigan Infantry	Private	68	34	2950	12 00	Laporte.
Vreedenburg, Chas. A.	E, 8th Michigan Infantry	Private	66	33	5607	12 00	Springville.
Verhooks, Gerritt	G, 21st Michigan Infantry	Private	68	30	5308	12 00	Grand Haven.
Verhooks, Gysbert	D, 8th Michigan Infantry	Private	66	17	3109	12 00	Grand Rapids.

***Descriptive list of members of Michigan Soldiers' Home.*—Continued.**

Name.	Company and Regiment.	Rank.	Age.	Months in service.	Home number.	Per month pension.	Admitted from.
Versaw, Samuel	K, 28th Michigan Infantry	Corporal	74	20	844	$12 00	Niles.
Verstay, Cornelius	E, 1st Michigan Light Artillery	Private	67	44	4257	12 00	Grand Rapids.
Veo, Michael	E, 15th Michigan Infantry	Private	68	45	5593	12 00	Trenton.
Vick, Hiram	G, 102nd U. S. Col. Infantry	Private	66	19	5063	12 00	Flint.
Voorhees, John B	K, 50th New York Infantry	Private	66	27	4117	12 00	Gratiot.
Wait, Stephen E	H, 12th Michigan Infantry	Private	62	23	2737	12 00	Kalamazoo.
Watson, Hugh	C, 4th Wisconsin Cavalry	Private	65	10	2693	12 00	Muskegon.
Watson, Theodore S	F, 5th Michigan Cavalry	Private	67	33	5333	17 00	White Hall.
Watson, Wm. H	D, 1st Tennessee Light Artillery	Private	70	6	5214	12 00	Muskegon.
Watrous, Hugh O	D, 56th Illinois Infantry G, 1st New York Heavy Artillery	Private	74	16	3482	15 00	Grand Rapids.
Wall, Alonzo	B, 9th New York Heavy Artillery	Private	74	35	4220	12 00	Rose.
Waters, Albert H	L, 6th Michigan Cavalry	Private	66	12	4905	12 00	Thompsonville.
Watson, Dan'l. W	D, 1st Michigan Sharpshooters	Private	75	30	1900	15 00	Grand Rapids.
Walker, James A	F, 8th Michigan Cavalry	Private	65	20	3720	12 00	Mt. Pleasant.
Walker, Archibald	L, 1st Mich. Eng. and Mechanics A, U. S. Engineers A, U. S. Engineers	Private	68	102	1987	10 00	Grand Rapids.
Wallace, John B	G, 1st Michigan Cavalry	Private	69	47	4471	15 00	Oxford.
Waffle, Chas. L	25th Ohio Ind. Battery	Private	83	22	5759	20 00	Holland.
Warren, Henry R	D, 1st Michigan Cavalry	Private	68	36	4873	12 00	Grand Rapids.
Warner, Edward C	F, 5th Vermont Infantry	Lieut	71	46	4897	15 00	Marion.
Warren, Ross A	C, 1st Michigan Infantry	Private	68	4	3432	None.	Hillsdale.
Wessel, Conrad	C, 21st Wisconsin Infantry	Private	75	32	4240	20 00	Alpena.
Welch, John, 2nd	H, 34th Indiana Infantry	Private	68	52	1921	12 00	Sturgis.
Welch, Richard	D, 10th Michigan Infantry	Private	66	23	5344	12 00	Port Huron.
Westcott, Martin A	G, 1st Mich. Eng. and Mechanics I, 13th Michigan Infantry	Private	74	38	5496	15 00	Goldeville.
Weaver, Henry H	K, 49th New York Infantry	Private	65	17	5745	12 00	Boyne City.
Weaver, Cornelius	E, 142nd Indiana Infantry	Private	71	9	5760	15 00	Three Rivers.
Webster, W. H	D, 1st Michigan Light Artillery	Private	70	36	3886	12 00	Grand Rapids.
West, Isaac H	M, 1st Ohio Heavy Artillery	Private	69	11	5103	12 00	Detroit.
West, Orren	F, 9th Ohio Heavy Artillery	Private	65	34	5420	17 00	Indian River.
West, William J	I, 4th Michigan Cavalry	Private	71	35	4216	15 00	Jackson.
Weld, Martin H	F, 1st Michigan Sharpshooters	Private	67	5	4043	12 00	Grand Rapids.
Whaling, Jay	A, 8th New York Heavy Artillery	Private	81	9	1182	24 00	Otisville.
Wherry, David	A, 115th New York Infantry	Private	62	6	5770	17 00	Belden.
Whitelock, Thomas C	D, 139th Indiana Infantry	Private	66	4	5750	12 00	Kalamazoo.
Whiting, Jacob C	G, 1st Minnesota Infantry H, 2nd Minnesota Cavalry	Private	69	43	5158	12 00	Muskegon.
White, John, 1st	A, 21st Michigan Infantry	Private	78	35	3140	20 00	Montcalm.
White, W. H	K, 27th New York Infantry	Corporal	67	24	3727	10 00	Howard City.
Whittaker, Hiram S	Unassigned, 10th New York Cavalry	Private	81	2	4912	None.	South Haven.
Whidden, James F	B, 55th Ohio Infantry A, 3rd Ohio Cavalry	Private	67	40	4352	12 00	Manistee.
Wheeler, Frank L	B, 143rd Illinois Infantry	Private	65	4	4053	12 00	Grand Rapids.
Wheeler, Mortimer L	K, 1st Mich. Eng. and Mechanics	Private	64	20	5507	12 00	Berlin.
Williams, Elisha C	G, 4th Michigan Cavalry	Private	69	6	5551	12 00	Grand Rapids.
Williams, Joseph	I, 54th Mass. Col. Infantry	Private	65	16	4863	12 00	Leslie.
Williams, Evans P	M, 1st Ohio Heavy Artillery	Private	67	4	1445	15 00	Decatur.
Williams, Silas O	A, 18th Michigan Infantry	Private	78	35	4338	20 00	Clayton.
Williams, Geo. A	E, 1st Michigan Light Artillery	Private	94	44	521	14 00	Albion.
Williams, Wm. L	B, 3rd Michigan Infantry	Private	79	36	3454	20 00	Tallmadge.
Willis, Henry	I, 8th New York Heavy Artillery	Private	63	26	5596	12 00	Benton Harbor.
Wiles, Charles	C, 98th New York Infantry	Private	64	27	5382	12 00	Jackson.
Wilber, Geo. W	C, 1st Michigan Lancers	Private	67	6	5661	12 00	Shephard.
Wiser, Sylvester	A, 100th New York Infantry	Private	73	39	5628	15 00	Boyne City.
Wickwire, Chas. F	H, 24th Michigan Infantry	Private	69	4	3945	12 00	Hanover.
Wickwire, Harry S	A, 6th Michigan Infantry	Private	64	20	4729	8 00	Jackson.
Willetts, Levi	C, 5th Michigan Infantry	Private	71	16	3150	14 00	Mt. Clemens.

***Descriptive list of members of Michigan Soldiers' Home.*—Continued.**

Name.	Company and Regiment.	Rank.	Age.	Months in service.	Home number.	Per month pension.	Admitted from.
Wilson, James	E, 13th Michigan Infantry	Sergeant	76	39	5767	$15 00	Paw Paw.
Wilson, Hiram	H, 20th U. S. Col. Infantry	Private	60	11	5686	10 00	Detroit.
Willson, James, 1st	K, 7th Michigan Infantry	Private	83	17	1294	15 00	Monroe.
Wilson, James, 2nd	F, 21st New York Infantry	Private	71	4	1650	15 00	Grand Rapids.
Wilson, John	E, 27th Michigan Infantry	Private	78	30	4757	15 00	Detroit.
Wilson, Levi	L, 8th Michigan Cavalry	Private	68	30	4565	12 00	Warren.
Wilson, Edwin R	H, 6th Michigan Cavalry D, 1st Mich. Eng. and Mechanics	Private	65	29	4531	12 00	Byron Center.
Williams, Thos. J	A, 185th New York Infantry	Sergeant	70	4	4835	15 00	Kalamazoo.
Witham, Edwin M	E, 14th Maine Infantry	Private	66	19	4675	12 00	Midland.
Withey, James L	H, 172nd Pennsylvania Infantry	Corporal	75	9	5191	15 00	Grand Rapids.
Winter, Luther J	H, 8th Michigan Infantry	Private	67	10	724	12 00	Delton.
Winn, Ralph M	B, 13th Michigan Infantry A, 3rd Michigan Cavalry	Private	65	48	5557	12 00	Transient.
Winas, Hiram	E, 5th Michigan Cavalry	Private	63	38	2930	12 00	Saginaw.
Wood, Jeremiah L	H, 155th Indiana Infantry	Private	64	5	3477	12 00	Edmore.
Wood, Morris P	E, 7th Indiana Cavalry	Private	65	29	3785	12 00	Grand Rapids.
Wood, John L	G, 12th Vermont Infantry	Private	76	18	2720	15 00	Flint.
Wood, James	C, 30th Michigan Infantry	Private	67	7	1472	12 00	Detroit.
Wright, James R	B, 157th New York Infantry	Private	75	34	3130	20 00	Woodstock.
Wooley, John	Unassigned, 10th Michigan Infantry	Private	70	2	2634	None.	Galien.
Wright, Calvin	D, 13th Michigan Infantry	Private	61	6	5583	12 00	Scotts.
Woodruff, Henry S	D, 18th Michigan Infantry	Private	76	48	2865	12 00	Jackson.
Woodworth, Alanson	G, 2nd Michigan Cavalry	Private	69	22	4704	12 00	Williamston.
Woodruff, Henry	F, 140th Illinois Infantry	Private	64	6	5601	12 00	Beaver Twp.
Wynant, Chas. H	F, 74th Indiana Infantry	Private	68	34	4973	10 00	Grand Rapids.
Wyble, Geo	L, 11th Michigan Cavalry	Private	70	32	5672	12 00	Kalamo.
Wyman, Edward	B, 9th Maine Infantry	Private	62	9	5684	17 00	Alpena.
Yates, Chas. H	G, 9th Michigan Infantry	Corporal	72	49	3751	15 00	Algoma.
Yelden, Henry	I, 3rd Michigan Cavalry	Private	83	23	895	20 00	Allegan.
York, Edwin	K, 26th Connecticut Infantry	Private	68	11	5660	10 00	Kalamazoo.
Young, John A	D, 107th Ohio Infantry A, 186th Ohio Infantry	Private	66	26	1798	12 00	Lansing.
Young, Michael	G, 26th Wisconsin Infantry	Private	72	9	5161	15 00	Ada.
Young, Lewis	A, 105th Ohio Infantry	Private	74	35	3999	15 00	Hopkins.
Zilkey, William	C, 3rd Michigan Infantry I, 5th Michigan Infantry	Corporal	64	19	3308	12 00	Muskegon.
Zeran, Joseph	C, 1st New York Light Artillery	Private	75	36	5151	20 00	Muskegon.
Zerly, John H	A, 124th Ohio Infantry C, 1st U. S. Infantry	Private	70	35	5605	17 00	Tyrone Twp.
Zindle, Martin	E, 7th Pennsylvania Cavalry	Private	62	18	2986	12 00	Grand Rapids.

Descriptive list of members of Michigan Soldiers' Home.—Concluded.

Name.	Company and Regiment.	Rank.	Age.	Months in service.	Home number.	Per month pension.	Admitted from.
Spanish-American.							
Badder, Oscar A	I, 34th Michigan Infantry	Private	37	5	5009	$10 00	Ionia.
Boucher, Geo. W	L, 35th Michigan Infantry	Private	52	9	5418	12 00	Rockwood.
Budd, James	K, 157th Illinois Infantry	Private	37	5	5622	None.	Grand Rapids.
Brockheim, John A	K, 32nd Michigan Infantry	Private	45	4	5290	None.	Detroit.
Bruner, Henry	G, 35th Michigan Infantry	Private	47	21	4789	None.	Grand Rapids.
Carr, Philo	A, 33rd Michigan Infantry K, 35th U. S. Infantry	Private	30	5	5014	30 00	Flint.
Carr, Alvin	K, 30th U. S. Infntry	Private	31	16	5112	12 00	Flint.
Clark, Milton	H, 52nd Iowa Infantry	Private	53	3	5073	None.	St. Johns.
Davis, Solomon	H, 32nd Michigan Infantry	Private	52	4	4438	6 00	Grand Rapids.
Donaldson, E. L	E, 32nd Michigan Infantry F, 19th U. S. Infantry	Private	33	32	4901	6 00	Grand Rapids.
Dockery, Wm. E. M	A, 34th Michigan Infantry	Private	36	6	4831	None.	Grand Rapids.
Drew, Geo. H	M, 32nd Michigan Infantry	Private	55	6	5407	17 00	Detroit.
Frostman, Fred'k. W	G, 32nd Michigan Infantry	Private	52	4	5416	None.	Grand Rapids.
Gaffney, Frank	G, 31st Michigan Infantry	Private	36	13	5408	None.	Wyandotte.
Graham, Henry	F, 35th Michigan Infantry	Private	43	14	5353	None.	Detroit.
Hand, Charles	I, 33rd Michigan Infantry	Private	36	8	3619	None.	Berrien Springs.
Hibner, Ernest G	C, 34th Michigan Infantry	Private	38	5	3535	6 00	Muskegon.
Hopkins, Earl W	G, 33rd Michigan Infantry	Private	39	23	4060	17 00	Owosso.
Kamhout, John M	C, 34th Michigan Infantry	Private	48	7	3985	14 00	Muskegon.
Labo, Joseph	F, 35th Michigan Infantry	Private	49	9	5289	6 00	Mt. Clemens.
Lawson, Collin T	Battery B, 1st Ohio Infantry	Private	34	4	5118	None.	Detroit.
Mihalak, Frank	M, 5th U. S. Cavalry	Private	33	11	5729	None.	Grand Rapids.
Marsh, Fred'k. L	B, 32nd Michigan Infantry	Private	28	6	4086	None.	Grand Rapids.
Mazerall, Israel	H, 7th U. S. Cavalry U. S. Navy	Private Seaman	42	18	5163	None.	Cedar Springs.
Slade, Chas. L	M, 34th Michigan Infantry	Private	46	7	5668	17 00	Grand Rapids.
Spence, Frank	M, 35th Michigan Infantry I, 36th U. S. Infantry	Private	33	8	5585	None.	Huron Twp.
Warren, Chas. A	G, 33rd Michigan Infantry	Private	41	6	4984	None.	Grand Rapids.
Week, Fred M	A, 42nd U. S. Infantry	Private	32	21	5032	None.	Cambridge.
Whitaker, W. H	C, 33rd Michigan Infantry	Private	40	8	3935	None.	Grand Rapids.
White, Albert T	E and C, 35th Michigan Infantry	Private	50	23	5148	6 00	Ionia.
Wright, Archie H	I, 33rd Michigan Infantry B, 45th U. S. Infantry	Private	30	12	4464	None.	Lansing.
Woonacott, George	M, 35th Michigan Infantry	Private	42	9	3533	None.	Pontiac.
Porter, Harry A	G, 49th Iowa Infantry	Private	40	12	5691	None.	Grand Rapids.

List of Members of Woman's Building, Michigan Soldiers' Home, June 30, 1910.

Name.	Admitted from.	Relation to.	Name of relative and rank.	Service of relative, Co. and Regiment	Pension.
Armstrong, Mary E.	Lyons	Mother.	John C. Smith, priv.	Uns. 8th Mich. Cavalry.	None.
Aldrich, Emily L.	Portland	Widow.	Nelson B. Aldrich, priv.	L, 1st Mich. E. & M.	$12 00
Ackerman, Sarah A.	Mt. Pleasant	Widow.	Byron Ackerman, priv.	G, 39th Iowa Inf'y	12 00
Allen, Olive	Grand Rapids	Wife	Chas. E. Allen, priv.	K, 4th Mich. Infantry	None.
Albright, Lavina	Monroe	Widow.	Marvin Albright	14th Mich. Artillery	12 00
Alberts, Julia M.	Grand Rapids	Wife	Hiram Alberts, priv.	I, 1st Mich. Infantry	None
Babcock, Tilla	Tyron	Wife	Henry T. Babcock, priv.	E, 3rd Wisconsin Cav'y	None.
Bradley, Eunice A.	Grand Rapids	Widow.	Andrew Bradley, priv.	F, 10th Mich. Infantry	12 00
Blandon, Mary A.	Grand Rapids	Widow.	Lemuel Blandon, priv.	E, 30th Mich. Infantry	12 00
Barbey, Mary J.	Grand Rapids	Wife	William Barbey, priv.	A, 2nd Mich. Cavalry	None.
Beales, Evaline	Aetna	Wife	Daniel Beales, priv.	E, 3rd Mich. Infantry	None.
Blair, Sarah	Manistique	Wife	David Blair, priv.	C, 6th Mich. Cavalry	None.
Bright, Phebe	Grand Rapids	Wife	James F. Bright, priv.	F, 1st Mich. E. & M.	None.
Burgess, Kate F.	Port Huron	Wife	James F. Burgess, priv.	G, 1st U. S. Lancers	None.
Briggs, Carrie O.	Ontonagon	Widow.	Harvey S. Briggs, priv.	F, 3rd Mich. Infantry	12 00
Bennett, Mariam J.	Chesaning	Widow.	Elijah J. Bennett, priv.	B, 23rd Mich. Infantry.	12 00
Bond, Angelina	Flint	Wife	Patrick Bond, priv.	D, 147th N. Y. Inf'y	None.
Babcock, Agnes	Grand Rapids	Widow.	William A. Babcock, priv.	K, 19th Mich. Infantry.	12 00
Cole, Elsie	Otisco	Wife	Frederick Cole, priv.	K, 59th Ill. Infantry	None.
Carlisle, Sophia	Monroe	Widow.	Thomas Carlisle, priv.	F, 7th Mich. Infantry	12 00
Church, Mary Ann	Saginaw	Widow.	Simeon H. Church, priv.	I, 5th N. Y. Infantry	None.
Colby, Amanda L.	Richfield	Wife	Lorenzo Colby, priv.	G, 1st Mich. E. & M.	None.
Clark, Dorlisca	Jackson	Wife	Franklin Clark, priv.	A, 9th Mich. Infantry	None.
Chandler, Catherine	Detroit	Widow.	William H. Chandler, priv.	I, 16th Mich. Infantry	12 00
Crowl, Sophronia	Alma	Wife	Samuel N. Crowl, corp.	A, 29t Mich. Infantry.	6 00
Corder, Matilda	Ferris	Widow.	Elias Corder, priv.	A, 4th Ohio Infantry	12 00
Codner, Matilda A.	Grand Rapids	Widow.	Edwin J. Codner, priv.	B, 47th Ohio Infantry	12 00
Cutler, Mary E.	Hillsdale	Widow.	George W. Cutler, priv.	G, 18th Mich. Infantry.	12 00
Chapin, Helen	Grand Rapids	Wife	Chas. L. Chapin, priv.	A, 24th N. Y. Infantry.	None.
Craig, Cordelia W.	Lyons	Widow.	Geo. W. Craig, priv.	F, 3rd Mich. Infantry	12 00
Carpenter, Nettie	Grand Rapids	Widow.	Joseph Carpenter, priv.	M, 1st N. Y. Cavalry	12 00
Carpenter, Julietta	Grand Rapids	Widow.	A. T. T. Carpenter, priv.	I, 137th N. Y. Inf'y	12 00
Coats, Elizabeth	Ithaca	Widow.	Brazillia Coats, priv.	H, 2nd Mich. Infantry	12 00
Chapman, Cornelia M.	Flint	Wife	Hiram F. Chapman, priv.	B, 1st Mich. E. & M.	12 00
Carpenter, Mary J.	Butterfield	Wife	Benj. F. Carpenter, priv.	L, 4th Mich. Cavalry	None.
Courser, Marilla	Ludington	Wife	William Courser, priv.	H, 3rd Mich. Infantry	None.
Casler, Mary	Grand Rapids	Widow.	Joseph Casler, priv.	F, 14th N. Y. Hy. Art.	None.
Caswell, Olivia E.	Baltimore Twp.	Widow.	John S. Caswell, priv.	G, 1st Mich. Light Art.	12 00
Cook, Arabella	Ionia	Wife	Charles S. Cook, priv.	F, 1st Mich. Cavalry	None.
Cook, Lydia M.	Grand Rapids	Widow.	Amos J. Cook, priv.	H, 28th Mich. Infantry.	12 00
Danks, Lucy M.	Ludington	Wife	John S. Danks, priv.	G, 32nd U. S. Infantry.	None.
Dunham, Lucy	White Cloud	Widow.	Bartemus Dunham, priv.	B, 11th Maine Inf'y	None.
Dart, Mary E.	Grand Rapids	Widow.	John Dart, priv.	B, 3rd Mich. Infantry	12 00
Downey, Olive M.	Grand Rapids	Widow.	Francis M. Downey, priv.	H, 30th Mich. Infantry.	12 00
Dosenbury, Lydia	Howard City	Wife	John Dosenbury, priv.	G, 115th Ohio Inf'y	None.
Eldrid, Desta	Coriena	Widow.	Daniel D. Eldrid, priv.	H, 14th Kansas Cav'y	12 00
Eaton, Lucretia	Muskegon	Widow.	Miles B. Eaton, priv.	I, 13th Mich. Infantry	12 00
Echtinaw, Alice	Fremont	Widow.	Ephriam Echtinaw, priv.	B, 19th Ohio Infantry	12 00
Fuller, Margret	Mancelona	Wife	Stephen G. Fuller, priv.	B, 4th Mich. Infantry	None.
Fry, Orsavilla	Sparta	Widow.	Joseph Fry, priv.	D, 145th Penn. Inf'y	12 00
Field, Mary A.	Detroit	Wife	Francis C. Field, priv.	C, 2nd N. Y. Cavalry	None.
Gardner, Lucy A.	Muskegon	Widow.	Lewis C. Gardner, priv.	B, 13th Mich. Infantry.	12 00
Gardner, Eleanora	Grand Rapids	Widow.	John Gardner, priv.	F, 9th Mich. Infantry	12 00
Galloway, Alida M.	Grand Rapids	Wife	Alex'r. Galloway, priv.	F, 110th N. Y. Inf'y	None.
Gains, Angeline E.	Kalamazoo	Wife	Burt C. Gains, priv.	M, 2nd Mich. Cavalry	None.
Gilden, Mary C.	Grand Rapids	Widow.	Benj. Gilden, priv.	A, 3rd Mich. Infantry	12 00
Goodfruit, Sarah A.	Grand Rapids	Wife	Chas. C. Goodfruit, priv.	A, 50th N. Y. Eng.	None.
Gildersleeve, Cornelia	Grand Rapids	Widow.	H. L. Gildersleeve, priv.	L, 30th Mich. Infantry.	12 00
Goldsmith, Eliza A.	Grand Rapids	Widow.	J. J. Goldsmith, priv.	C, 191st Ohio Infantry.	12 00
Guerensey, Philena	Ionia	Widow.	E. M. Guerensey, priv.	F, 3rd Mich. Infantry	12 00
Hawkins, Keziah	Taymouth	Widow.	John W. Hawkins, priv.	D, 1st Mich. Cavalry	None.
Hosmer, Elizabeth	VanBuren Twp.	Widow.	Artemus Hosmer, priv.	K, 24th Mich. Infantry.	12 00

***List of Members of Woman's Building, Michigan Soldiers' Home.*—Continued.**

Name.	Admitted from.	Relation to.	Name of relative and rank.	Service of relative, Co. and Regiment.	Pension.
Herrick, Laura	Grand Rapids	Widow.	Nathan Herrick, priv.	D, 49th N. Y. Inf'y	$12 00
Henderson, Julia A.	Grand Rapids	Wife	J. E. Henderson, priv.	C, 9th Mich. Infantry	None.
Hasen, Phebe	Grand Rapids	Widow.	L. P. Hasen, priv.	I, 20th Mich. Infantry	12 00
Heaton, Mary A.	Grand Rapids	Widow.	Anson Heaton, priv.	D, 98th N. Y. Inf'y	12 00
Hodges, Mary M	Moorland Twp	Wife	John E. Hodges, priv	F, 8th Mich. Cavalry	None.
Hansen, Rachel	St. Joseph	Wife	C. W. Hansen, seaman	U. S. Navy	None.
Hunt, Annie E.	Grand Rapids	Wife	Alex'r B. Hunt, priv.	G, 16th Wis. Infantry	None.
Hovey, Susan	Mulliken	Wife	John S. Hovey, priv	N, 2nd Mich. Cavalry	None.
Hickok, Sarah A	Grand Rapids	Widow.	Barnes Hickok, priv	I, 22nd Mich. Infantry	12 00
Irwin, Olive	Pierson	Widow.	James Irwin, priv.	13th Mich. Battery	None.
Johnson, Annie E.	Clio	Widow.	H. L. Johnson, priv.	B, 1st Mich. Infantry	12 00
Johnson, Sarah E.	Hanover Twp	Widow.	Leonard Pittiman, priv.	F, 42nd Wis. Infantry	None.
Jarvis, Lucia J.	Detroit	Widow.	Albert H. Jarvis, capt.	B, 10th N. Y. Cavalry	12 00
Kelley, Catherine	Jackson	Wife	John Kelley, fireman	U. S. Navy, Ceres Clyde	None.
Kelley, Mary Ann	Charlevoix	Widow.	Thos. Kelley, priv	A, 21st Penn. Cavalry	None.
Kimberly, Francis E.	Saginaw	Wife	Robt. L. Kimberly, priv.	D, 41st Ohio Infantry	None.
Kingsley, Elizabeth	Grand Rapids	Wife	Sylvester Kingsley, priv.	1st Mich. Cavalry	None.
Klock, Lucy M.	Almont	Widow.	G. C. Freeman, sergt.	111th Penn. Infantry	12 00
Keeney, Lucy E.	Ensley	Widow.	John W. Keeney, priv.	1st Mich. E. & M.	12 00
Lewis, Shelda M.	Traverse City	Wife	S. K. Lewis, priv	W, 3rd Mich. Infantry	None.
Leach, Alice L.	Grand Rapids	Widow.	John H. Leach, corp	B, 1st Mich. E. & M.	12 00
Lossing, Mary L.	Fork Twp	Widow.	S. H. Lossing, priv.	C, 28th Mich. Infantry	None.
Ledyard, Otilla C.	Sturgis	Widow.	W. B. Ledyard, priv	F, 20th Ind. Infantry	None.
LaBontee, Sophia L.	Ludington	Wife	G. E. LaBontee, priv.	A, 26th Mich. Infantry	None.
Loomis, Marian	Shepherd	Widow.	Monroe Loomis, priv.	H, 8th Mich. Infantry	12 00
Linsey, Julia A.	Grand Rapids	Widow.	Wm. Linsey, priv.	W, 21st Mich. Infantry	12 00
Langworthy, Almina H	Big Rapids	Widow.	T. J. Langsworthy, priv	F, 10th Mich. Infantry	None.
Lathrop, Mary E.	Osceola Co.	Wife	C. M. Lathrop, priv.	F, 19th Mich. Infantry	None.
Leonburger, Mary	Grand Rapids	Widow.	John Leonburger, priv.	G, 13th Mich. Infantry	None.
Lawton, Elizabeth	Belding	Wife	Warren Lawton, priv.	I, 71st N. Y. Infantry	None.
Mervine, Helen	Grand Rapids	Widow.	Chas. H. Mervine, priv	C, 12th Ill. Infantry	12 00
Miller, Elizabeth A	Coopersville	Widow.	W. A. Miller, priv.	F, 49th Ohio Infantry	12 00
Mitchell, Eliza	Colon	Widow.	Eugene Miller, priv	A, 15th Mich. Infantry	12 00
Marble, Mary A	Grand Rapids	Widow.	Liberty Marble, priv.	C, 1st Mich. E. & M.	None.
Melville, Ada B	Muskegon	Widow.	H. J. Melville, priv.	C, 23rd Ill. Infantry	None.
Morse, Ann E.	Polkton	Widow	K. F. Morse, priv.	E, 8th Mich. Infantry	None.
Miles, Adelaide L.	Grand Rapids	Wife	Lafayette Miles, priv.	M, 6th Mich. Cavalry	None.
Mead, Jennie	Ionia	Widow.	Luther H. Mead, priv.	B, 128th Ohio Inf'y	12 00
Miller, Elizabeth K	Detroit	Wife	David G. Miller, priv.	K, 15th Mich. Infantry	None.
Mitchell, Elizabeth	Grand Rapids	Widow	Alex'r. Mitchell, sergt	C, 1st N. Y. Cavalry	12 00
Morrow, Julia R.	Bellevue	Widow.	John A. Morrow, priv	H, 24th Ohio Infantry	12 00
Miller, Matilda F	Ithaca	Widow	John M. Miller, priv.	H, 144th Ohio Inf'y	12 00
Mattson, Louisa	Grand Ledge	Widow	Henry Mattson, priv.	D, 126th N. Y. Inf'y	12 00
Moore, Mary F.	Lansing	Wife	Joseph Moore, priv.	B, 3rd Mich. Cavalry	None.
Meade, Veledia	Butler	Wife	Jesse H. Meade, priv.	F, 12th Mich. Infantry	None.
McClain, Hattie M.	Boyne	Wife	O. W. McClain, priv	F, 7th Mich. Cavalry	None.
McFall, Fidelia	Alpena	Widow	Johnathan McFall, priv.	A, 6th Mich. Cavalry	12 00
McNamara, Mary	Grand Rapids	Widow	John McNamara, priv.	B, 14th Mich. Cavalry	12 00
Polin, Maria	Saginaw	Widow	Anthony Polin, priv	K, 7th Mich. Infantry	12 00
Pollock, Jane	Nelson Twp	Widow	John Pollock, priv.	F, 6th Mich. Cavalry	12 00
Pettibone, Sarah	Grand Rapids	Wife	Harvey Pettibone, priv.	B, 16th Mich. Infantry	6 00
Perkins, Eleanor F	Mount Holly	Wife	H. W. Perkins, priv	27th Mich. Infantry	None.
Rhodes, Henrietta	Maple Valley	Widow	Sylvia Rhodes, priv	F, 177th Ohio Inf'y	12 00
Richardson, Angelia	Charlotte	Wife	L. C. Richardson, priv.	A, 1st Mich. Light Art'y	7 50
Royce, Ann B	Port Huron	Widow	Wm. B. Royce, priv	F, 1st Mich. Hv. Art'y	12 00
Reed, Mary E.	Grand Rapids	Wife	M. [illegible] Reed, priv.	B, 1st Mich. Infantry	None.
Ryan, Mary [illegible]	Grand Rapids	Widow	Joseph Ryan, priv	A, 3rd Mich. Infantry	12 00
[illegible]ell, Mar[illegible]	Traverse City	Widow	T. W. Russell, priv	F, 1st Mich. Light Cavalry	12 00
[illegible]man, A[illegible]	Detroit	Widow	Isaac Rossman, priv	F, 17th Mich. Infantry	12 00
[illegible]ann, Nettie M	Fort Gratiot	Widow	Alfred Rossman, priv	F, 22nd Mich. Infantry	12 00
[illegible]ester, Belle F	[illegible]	Widow	John Sylvester, priv.	A, 29th Mich. Infantry	12 00
[illegible]r, J[illegible]	Seven Twp	Widow	C. S. Ro[illegible], priv	[illegible] Mich. Infantry	None.

List of Members of Woman's Building, Michigan Soldiers' Home.—Concluded.

Name.	Admitted from.	Relation to.	Name of relative and rank.	Service of relative, Co. and Regiment.	Pension.
Smoke, Amanda F.	Grand Rapids	Widow.	H. B. Smoke, priv.	H, 6th Mich. Cavalry	None.
Stockwell, Alice A.	Otsego	Wife	David Stockwell, priv.	F, 19th Mich. Infantry	None.
Shinners, Anna	Battle Creek	Wife	Matthew Shinners	G, 24th Mich. Infantry	None.
Swab, Lovina	Columbia Twp	Wife	John Swab, priv.	C, 195th Ohio Infantry	None.
Stephens, Alice	Grand Rapids	Wife	Horace Stephens, priv.	K, 23rd Mich. Infantry	None.
Snyder, Esther	Grand Rapids	Mother	H. P. Snyder, priv.	G, 21st Mich. Infantry	None.
Smith, Caroline M.	Grand Rapids	Wife	Pliny Smith, priv.	B, 6th Mich. Cavalry	None.
Stevens, Sarah	Grand Rapids	Wife	J. H. Stevens, priv.	N, 14th Mich. Infantry	None.
Swart, Permelia	Battle Creek	Widow	Jacob Swart, priv.	F, 111th N. Y. Inf'y	$12 00
Snyder, Amelia A.	Grand Rapids	Wife	W. P. Snyder, priv.	G, 21st Mich. Infantry	None.
Strong, Helen M.	Benton Harbor	Widow	Geo. W. Strong, priv.	A, 7th Mich. Infantry	12 00
Shannon, Julia	McBain	Widow	Thompson Shannon, priv.	I, 191st Penn. Inf'y	12 00
Sliter, Amilla L.	Cedar Springs	Widow	Alfred V. Sliter, priv.	E, 13th Mich. Infantry	12 00
Shyrock, Nancy	Grand Rapids	Widow	J. O. Shyrock, priv.	B, 191st N. Y. Inf'y	12 00
Slocum, Elizabeth	Marshall	Widow	M. D. Slocum, priv.	D, 101st Ohio Infantry	12 00
Salter, Mary E.	Charlevoix	Widow	Sam W. Salter, priv.	K, 13th N. Y. Inf'y	None.
Snyder, Alsuma M.	Grand Rapids	Wife	Henry Snyder, priv.	H, 117th N. Y. Inf'y	None.
Smith, Lucinda	Grand Rapids	Widow	Wm. W. Smith, priv.	E, 19th Mich. Infantry	12 00
Sample, Mary E.	Hart	Widow	Henry Sample, priv.	I, 28th Mich. Infantry	12 00
Tichenor, Emma J.	Calhoun Co	Wife	H. G. Tichenor, priv.	K, 9th Mich. Infantry	None.
Thornton, Bridget K.	Bay City	Widow	Thos. Thornton, priv.	B, 73rd Penn. Inf'y	12 00
Thomas, Deborah	Rockford	Widow	Amasiah Thomas, priv.	A, 1st Mich. Prov. Gds.	12 00
Teaker, Susanna	Lyons	Widow	Wm. Teaker, priv.	C, 20th Ind. Infantry	12 00
Tripp, Martha	Plainfield	Widow	Wm. A. Tripp, priv.	I, 7th Mich. Infantry	12 00
Voris, Carrie E.	Grand Rapids	Widow	Wm. J. Voris, priv.	A, 84th Ohio Infantry	12 00
Vosburg, Sarah K.	Big Rapids	Widow	Chas. D. Vosburg, priv.	K, 1st N. Y. Cavalry	12 00
VanLiew, Clara	Agoma	Widow	Martin VanLiew, priv.	H, 1st N. Y. Dragoons	12 00
VanStraat, Maria	Grand Rapids	Widow	Martin VanStratt, priv.	D, 10th Mich. Cavalry	12 00
Walker, Submit	Romeo	Widow	John Walker, priv.	D & E, 27th Mich. In'y.	12 00
Whiting, Rosanna	Muskegon	Wife	J. C. Whiting, priv.	H, 2nd Minn. Cavalry	None.
Wheeler, Emeline	Dundee	Widow	C. B. Wheeler, priv.	D, 16th U. S. Inf'y	12 00
Warner, Mary A.	Providence	Wife	E. C. Warner, priv.	C, 5th Vt. Infantry	None.
Wellman, Evaline	Grand Rapids	Widow	N. Wellman, priv.	F, 8th Mich. Cavalry	None.
White, Sarah M.	Browne	Widow	Safford White, priv.	K, 1st N. Y. Cavalry	None.
Wisner, Catherine	Grand Rapids	Widow	Z. Wisner, priv.	K, 1st Mich. Infantry	12 00
Watrous, Julia	Grand Rapids	Widow	H. O. Watrous, priv.	D, 1st Mich. E. & M.	None.
White, Rebecca C.	Montcalm Co.	Widow	A. C. White, priv.	K, 1st Mich. Cavalry	None.
Winters, Orfa E.	Otsego	Widow	Wm. H. Winters, priv.	A, 28th Mich. Infantry	12 00
Welch, Mary A.	Grand Rapids	Widow	D. B. Welch, priv.	E, 16th Mich. Cavalry	12 00
White, Alice F.	Howard City	Wife	W. H. White, priv.	K, 27th N. Y. Inf'y	None.
Watts, Henrietta	Grand Rapids	Widow	Isaac Watts, priv.	D, 132nd Penn. Inf'y	12 00
Waters, Esther L.	Traverse City	Wife	Horace Waters, sergt.	A, 68th Ohio Infantry	None.
Weatherwax, Adelaide	Grand Rapids	Widow	J. M. Weatherwax, priv.	H, 8th Mich. Cavalry	12 00
Watson, Cynthia	Cadillac	Widow	Chas. Watson, priv.	I, 29th Mich. Infantry	12 00
Ward, Marilda A.	Boyne City	Widow	G. D. Ward, priv.	E, 4th Mich. Infantry	12 00
Quirk, Mary J.	Allegan	Widow	John Quirk, priv.	H, 14th U. S. Infantry	None.

List of Members of Michigan Soldiers' Home who have died from July 1, 1908, to June 30, 1910.

Name.	Company and Regiment.	Rank.	Age.	Date of death.
Mumber, David	E, 54th Pennsylvania Infantry	Private	73	July 2, 1908
Clark, Timothy	G, 2nd New York Heavy Artillery	Private	56	July 8, 1908
Carpenter, Samson	I, 9th Michigan Infantry	Private	77	July 10, 1908
Mills, Hiram S.	F, 13th Michigan Infantry	Private	67	July 13, 1908
Smith, Jacob F.	I, 20th Michigan Infantry	Private	74	July 15, 1908
Worth, John A.	G, 26th New York Infantry	Private	69	July 17, 1908
Shulters, George	F, 12th Michigan Infantry	Private	81	July 19, 1908
Walters, George	D, 3rd Maryland Cavalry	Private	85	July 28, 1908
North, Joseph W.	A, Michigan Provost Guards	Private	79	July 28, 1908
Clark, Orrin	I, 1st Michigan Cavalry	Private	88	July 29, 1908
Haines, Perry	11th Indiana Battery Light Artillery	Private	67	July 30, 1908
Jordon, Desmond C.	E, 148th New York Infantry	Corporal	71	July 31, 1908
Crosley, Lyman	I, 67th Ohio Infantry	Private	66	Aug. 1, 1908
Ellis, Seth	F, 16th U. S. Infantry	Corporal	69	Aug. 4, 1908
Buckley, Daniel	F, 16th Michigan Infantry	Private	71	Aug. 9, 1908
Rock, Thomas	K, 40th Pennsylvania Infantry	Private	71	Aug. 10, 1908
Lannon, Conrad	D, 16th Michigan Infantry	Private	60	Aug. 11, 1908
Verlantz, Charles	K, 6th Michigan Infantry	Private	71	Aug. 14, 1908
Shoemaker, Levi	F, 16th Michigan Infantry	Private	72	Aug. 15, 1908
Woodhurst, Stepen	L, 2nd Iowa Cavalry	Private	76	Aug. 16, 1908
Fosburg, Henry	I, 1st Michigan Cavalry	Private	80	Aug. 19, 1908
Hart, George No. 1	K, 10th U. S. Infantry	Private	76	Aug. 28, 1908
Horsch, Peter	A, 7th Michigan Cavalry	Private	65	Aug. 29, 1908
Tibbils, Charles F.	C, 23rd Michigan Infantry	Private	74	Aug. 29, 1908
Hart, Joseph	K, 2nd Michigan Infantry	Private	83	Sept. 3, 1908
Turpening, Cyrus	I, 122nd New York Infantry	Private	65	Sept. 4, 1908
Thayer, Chester	C, 61st New York Infantry	Private	72	Sept. 10, 1908
Leach, John H.	B, 1st Michigan Engineers and Mechanics	Corporal	77	Sept. 11, 1908
Fisher, Perry G.	A, 1st Michigan Infantry	Private	62	Sept. 14, 1908
Cicott, Eloe	A, 4th Michigan Infantry	Private	82	Sept. 15, 1908
Smith, Francis No. 2	F, 90th New York Infantry	Private	65	Sept. 15, 1908
Griffith, Henry S.	24th Michigan Infantry	Private	76	Sept. 16, 1908
Shields, John No. 2	F, 21st New York Infantry	Private	71	Sept. 21, 1908
Hall, Nathaniel	F, 23rd Michigan Infantry	Private	85	Sept. 23, 1908
McQueen, Henry	D, 22nd Michigan Infantry	Private	66	Sept. 23, 1908
Smith, Ray V.	E, 3rd Michigan Infantry	Private	76	Sept. 24, 1908
Weeks, Hiram	G, 1st Michigan Infantry	Private	68	Sept. 28, 1908
Ripple, John	I, 25th Michigan Infantry	Private	72	Sept. 29, 1908
Boorn, Steward L.	K, 15th New York Engineers	Private	67	Sept. 29, 1908
Hoy, John H.	D, 14th Michigan Infantry	Sergeant	64	Oct. 4, 1908
Stewart, Charles	A, 2nd Indiana Infantry	Private	63	Oct. 8, 1908
Stimpson, Amasa D.	E, 26th Michigan Infantry	Private	62	Oct. 9, 1908
Dalton, George W.	L, 1st Indiana Cavalry	Sergeant	73	Oct. 14, 1908
Beyers, Isaac	E, 44th Indiana Infantry	Private	72	Oct. 16, 1908
Maher, John	M, 10th Michigan Cavalry	Private	74	Oct. 16, 1908
Tuscany, Alexander	H, 3rd Michigan Cavalry	Private	70	Oct. 17, 1908
DeBoe, Martin	I, 25th Michigan Infantry	Captain	73	Oct. 18, 1908
Mills, William M.	H, 12th Illinois Infantry	Private	68	Oct. 26, 1908
Opfie, John	G, 9th Michigan Cavalry	Private	70	Nov. 4, 1908
Byers, William	C, 1st Michigan Engineers and Mechanics	Private	79	Nov. 4, 1908
Bessmer, John M.	F, 8th Michigan Infantry	Sergeant	70	Nov. 5, 1908
McLaughlin, David	K, 1st Michigan Engineers and Mechanics	Private	78	Nov. 14, 1908
Tift, William	K, 11th Michigan Infantry	Private	72	Nov. 16, 1908
Morse, Kenneth F.	E, 8th Michigan Infantry	Private	73	Nov. 19, 1908
Wood, Henry	B, 21st Michigan Infantry	Private	81	Nov. 20, 1908
Baker, William W.	C, 6th Kansas Infantry	Private	46	Nov. 24, 1908
Kruger, Carl	C, 28th Michigan Infantry	Private	75	Dec. 2, 1908
Mathews, Amherst W.	K, 23rd Michigan Infantry	Private	82	Dec. 6, 1908
Barbey, William	A, 2nd Michigan Cavalry	Private	71	Dec. 7, 1908
Roberts, John L.	I, 22nd Michigan Infantry	Private	64	Dec. 7, 1908
Esselstyn, Elton H.	L, 34th Michigan Infantry	Sergeant	38	Dec. 8, 1908
Laird, Alexander	K, 1st Michigan Infantry	Private	68	Dec. 9, 1908
Tuttle, Pardon	B, 53rd Illinois Infantry	Private	84	Dec. 9, 1908
Johnson, Alexander	7th Michigan Infantry	Private	79	Dec. 10, 1908
Hilton, Chester A.	B, 1st Michigan Engineers and Mechanics	Private	74	Dec. 10, 1908

List of Members of Michigan Soldiers' Home who have died.—Continued.

Name.	Company and Regiment.	Rank.	Age.	Date of death.
Davis, Floid	G, 126th New York Infantry	Private	76	Dec. 11, 1908
Cassidy, James	M, 9th Michigan Cavalry	Private	69	Dec. 13, 1908
Dunn, Albert	K, 34th Michigan Infantry	Private	33	Dec. 14, 1908
Hough, Robert B	B, 10th Michigan Infantry	Corporal	64	Dec. 14, 1908
Kerwin, William	I, 14th Ohio Infantry	Private	74	Dec. 26, 1908
Buchanan, Robert	M, 3rd Michigan Cavalry	Private	72	Dec. 29, 1908
Wiley, Perry	F, 1st U. S. Col. Heavy Artillery	Corporal	84	Dec. 31, 1908
Bull, George E	D, 2nd Michigan Infantry	Private	68	Jan. 2, 1909
McCann, William	U. S. Navy	Private	81	Jan. 11, 1909
Watts, Isaac	D, 136th Pennsylvania Infantry	Private	77	Jan. 17, 1909
Weissenstein, Charles	A, 8th Michigan Cavalry	Private	77	Jan. 17, 1909
Baker, Charles H	C, 12th Vermont Infantry	Private	63	Jan. 19, 1909
Galliger, Francis	D, 15th Michigan Infantry	Private	76	Jan. 21, 1909
Green, Harkness	F, 2nd Michigan Cavalry	Private	81	Jan. 26, 1909
Linyer, Henry	I, 20th U. S. Col. Infantry	Private	69	Feb. 1, 1909
Wetherby, Stacey F	K, 7th Michigan Infantry	Private	63	Jan. 17, 1909
Roberts, James B	D, 21st Michigan Infantry	Captain	71	Feb. 6, 1909
Klinger, Isaac	B, 129th Indiana Infantry	Private	65	Feb. 7, 1909
White, Albert C	K, 1st New York Cavalry	Private	75	Feb. 8, 1909
Stevens, Alexander	H, 144th Illinois Infantry	Private	69	Feb. 10, 1909
Shipman, Phineas	G, 11th Michigan Infantry	Private	82	Feb. 13, 1909
Miller, Lewis	A, 30th Michigan Infantry	Private	81	Feb. 16, 1909
Shaddock, George	C, 3rd Michigan Infantry	Private	76	Feb. 17, 1909
Keyser, James W	F, 65th Illinois Infantry	Private	86	Feb. 17, 1909
Austin, Richard F	E, 124th Ohio Infantry	Private	66	Feb. 19, 1909
Bolster, Joseph	F, 2nd New York Cavalry	Private	65	Feb. 19, 1909
Henkle, Charles V	A, 1st Michigan Cavalry	Private	61	Feb. 22, 1909
Martin, John	K, 3rd Michigan Infantry	Private	66	Feb. 25, 1909
Sweet, Amos	L, 12th New York Cavalry	Private	82	Feb. 27, 1909
Buck, Williard P	A, 47th Illinois Infantry	Sergeant	72	Mar. 8, 1909
Hart, Homer	L, 2nd Ohio Heavy Artillery	Private	84	Mar. 9, 1909
Turnbull, William	C, 23rd Michigan Infantry	Private	71	Mar. 10, 1909
Harlan, John L	A, 4th Michigan Cavalry	Private	67	Mar. 12, 1909
Price, William	Seaman, U. S. Navy	Seaman	72	Mar. 13, 1909
Higgins, William	D, 16th Michigan Infantry	Private	68	Mar. 15, 1909
Dekema, John	I, 25th Michigan Infantry	Private	64	Mar. 15, 1909
Loop, Havillah J	F, 115th New York Infantry	Private	76	Mar. 16, 1909
Winterhalter, Stephen	C, 3rd Michigan Infantry	Private	82	Mar. 19, 1909
Jacker, William	W, 4th Michigan Cavalry	Private	72	Mar. 19, 1909
McNall, Lyman H	B, 44th Illinois Infantry	Private	73	Mar. 20, 1909
Still, Henry	C, 2nd U. S. Infantry	Trivate	64	Mar. 22, 1909
Miller, Samuel	A, 41st Ohio Infantry	Private	74	Mar. 23, 1909
Fleetham, Joseph O	G, 10th Michigan Cavalry	Private	68	Mar. 26, 1909
Smith, Samuel No. 2	H, 14th Michigan Infantry	Private	79	Mar. 27, 1909
Barnhart, William J	D, 208th Pennsylvania Infantry	Private	66	Mar. 28, 1909
Almy, William	E, 6th Michigan Cavalry	Private	67	Mar. 29, 1909
Gayton, Nicholas B	B, 102nd U. S. Col. Infantry	Private	67	April 1, 1909
Peck, Alroy E	A, 196th Ohio Infantry	Private	76	April 2, 1909
Loomis, Joseph	A, 4th Ohio Cavalry	Private	68	April 2, 1909
Lynd, William J	M, 33rd Michigan Infantry	Private	35	April 3, 1909
Hungerford, Albert W	E, 102nd U. S. Col. Infantry	Sergeant	75	April 3, 1909
Earl, James D	Captain U. S. Infantry	Captain	66	April 4, 1909
Edwards, Austin C	A, 15th Michigan Infantry	Sergeant	68	April 5, 1909
Whipple, Herbert	H, 10th Michigan Cavalry	Private	64	April 9, 1909
Taylor, George P	D, 8th Michigan Infantry	Private	64	April 11, 1909
Wilder, Harry M	F, 16th Michigan Infantry	Private	72	April 12, 1909
DeKruif, Gertimus	I, 25th Michigan Infantry	Private	65	April 12, 1909
Aldrich, Nelson B	L, 1st Michigan Engineers and Mechanics	Private	62	April 13, 1909
Spencer, Dennison W	L, 1st Michigan Engineers and Mechanics	Private	74	April 14, 1909
Allen, James F	C, 6th Michigan Infantry	Private	68	April 14, 1909
McDonald, Ronald	Sailor, U. S. Navy	Seaman	89	April 15, 1909
Saurman, Thomas J	D, 5th Michigan Cavalry	Private	60	April 17, 1909
Rust, David	B, 6th Michigan Cavalry	Private	72	April 19, 1909
Teaker, William	C, 20th Indiana Infantry	Private	80	April 19, 1909
Tuttle, Almon	A, 21st Michigan Infantry	Private	73	April 25, 1909

List of Members of Michigan Soldiers' Home who have died.—Continued.

Name.	Company and Regiment.	Rank.	Age.	Date of death.
Rice, George C.	H, 2nd Ohio Heavy Artillery	Private	67	April 27, 1909
Miller, William H.	C, 1st Michigan Engineers and Mechanics	Private	68	May 3, 1909
Howard, Joseph B.	E, 1st Michigan Engineers and Mechanics	Private	72	May 5, 1909
Campau, Adolph T.	A, 3rd Michigan Infantry	Private	69	May 8, 1909
Kerster, Joseph	E, 21st Michigan Infantry	Private	80	May 10, 1909
Whitney, George B.	H, 2nd Michigan Cavalry	Private	70	May 10, 1909
Baxter, Solon W.	C, 6th Michigan Cavalry	Private	65	May 16, 1909
Clark, Joel M.	E, 18th Michigan Infantry	Private	93	May 17, 1909
Berry, Albertus D.	I, 5th Michigan Infantry	Private	66	May 18, 1909
Desnoyers, Charles A.	A, 1st Michigan Infantry	Private	61	May 18, 1809
Lessard, Francis	C, 1st Michigan Lancers	Private	74	May 18, 1909
Stoltz, Andrew	D, 29th Michigan Infantry	Private	74	May 18, 1909
Thralls, Dennis R.	E, 138th Indiana Infantry	Corporal	75	May 19, 1909
Randall, John M.	C, 1st Michigan Engineers and Mechanics	Private	59	May 19, 1909
Webber, Geo. J. B.	B, 139th Ohio Infantry	Private	83	May 20, 1909
Fryback, William P.	53rd Indiana Infantry	Private	81	May 22, 1909
Dupraw, Harvey	F, 6th Michigan Heavy Artillery	Private	67	May 23, 1909
Reed, Rollin D.	G, 10th Michigan Infantry	Private	62	May 23, 1909
Renner, Henry B.	B, 7th Michigan Infantry	Private	78	May 23, 1909
Brakeman, Laurant	D, 4th Michigan Infantry	Private	71	May 27, 1909
Stevens, Jacob H.	H, 57th Ohio Infantry	Private	79	May 30, 1909
Billings, Arvin B.	E, 7th Ohio Infantry	Sergeant	74	June 3, 1909
Ledyard, William B.	E, 20th Indiana Infantry	Corporal	74	June 4, 1909
Tifft, Harvey	D, 141st Illinois Infantry	Private	69	June 4, 1909
Wilcox, Stephen T.	4th U. S. Cavalry	Private	72	June 5, 1909
Stiles, William P.	D, 1st Michigan Infantry	Private	78	June 13, 1909
Wilson, Philo F.	A, 10th U. S. Infantry	Private	68	June 15, 1909
Hubbard, Asahel	E, 1st Michigan Infantry	Private	69	June 15, 1909
Quay, Edwin S.	E, 19th Michigan Infantry	Private	66	June 17, 1909
Trenden, William	I, 27th Wisconsin Infantry	Private	75	June 21, 1909
Tucker, William H.	K, 3rd New York Light Artillery	Private	63	June 22, 1909
Cooper, Benj. F.	G, 101st Indiana Infantry	Private	67	June 26, 1909
Fiero, Abraham	C, 2nd Michigan Infantry	Private	84	June 28, 1909
Steinman, Edward	G, 16th Iowa Infantry	Private	79	June 29, 1909
St. Andre, Adolph	K, 7th Michigan Cavalry	Private	65	June 29, 1909
Stansburg, Edward B.	C, 14th New York Artillery	Private	71	July 1, 1909
Foster, Samuel	H, 102nd U. S. Col. Infantry	Private	79	July 1, 1909
Swan, William	E, 147th New York Infantry	Private	60	July 2, 1909
Parks, Daniel	F, 29th Michigan Infantry	Private	79	July 3, 1909
Lafever, Louis	D, 30th Massachusetts Infantry	Private	95	July 4, 1909
Fairchilds, Joel B.	H, 1st Michigan Engineers and Mechanics	Sergeant	75	July 7, 1909
Hogle, Josiah	A, 21st Michigan Infantry	Private	71	July 8, 1909
Benton, James	G, 179th New York Infantry	Private	75	July 9, 1909
Harrison, Walter	U. S. Navy	Seaman	63	July 9, 1909
Mills, Manley M.	M, 16th New York Heavy Artillery	Sergeant	64	July 9, 1909
Needham, David F.	M, 2nd Colorado Cavalary	Private	63	July 10, 1909
Merrill, Thomas R.	I, 27th New York Infantry	Sergeant	64	July 10, 1909
Nichols, Daniel W.	A, 99th Pennsylvania Infantry	Sergeant	73	July 10, 1909
Buddington, Walter	D, 8th Michigan Cavalry	Private	64	July 13, 1909
Harrison, Alfred P.	I, 2nd Missouri Cavalry	Private	70	July 15, 1909
O'Neill, Frank	K, 20th Michigan Infantry	Private	65	Aug. 1, 1909
Thomas, John No. 1	C, 41st Wisconsin Infantry	Private	69	Aug. 1, 1909
Frost, Robert	E, 3rd Michigan Infantry	Private	70	Aug. 2, 1909
Carr, William H.	A, 33rd Michigan Infantry	Private	34	Aug. 7, 1909
Berry, William	U. S. Navy	Seaman	66	Aug. 8, 1909
Byram, William B.	C, 9th Michigan Infantry	Private	76	Aug. 15, 1909
Morton, George	B, 2nd U. S. Sharpshooters	Sergeant	75	Aug. 18, 1909
Hubbard, Seth	C, 10th Michigan Cavalry	Private	81	Aug. 20, 1909
Heydenberk, Marquis D.	A, 14th Michigan Infantry	Private	72	Aug. 22, 1909
Krigges, Parley S.	F, 9th Michigan Infantry	Private	74	Aug. 26, 1909
Leslie, Henry	D, 1st Michigan Engineers and Mechanics	Private	80	Aug. 27, 1909
Wolverton, William N.	C, 126th New York Infantry	Private	67	Sept. 5, 1909
Luff, William C.	C, 24th Ohio Infantry	Private	69	Sept. 5, 1909
Norris, Charles A.	A, 25th Michigan Infantry	Private	70	Sept. 7, 1909
Brown, James S.	H, 1st Michigan Lancers	Private	68	Sept. 7, 1909
Carpenter, Joseph	M, 1st New York Cavalry	Private	63	Sept. 8, 1909

***List of Members of Michigan Soldiers' Home who have died.*—Continued.**

Name.	Company and Regiment.	Rank.	Age.	Date of death.
Merritt, Sylvester	D, 166th Ohio Infantry	Private	82	Sept. 10, 1909
Evans, Samuel	H, 10th Michigan Cavalry	Private	79	Sept. 21, 1909
Plumbey, Amariah	H, 151st Indiana Infantry	Private	67	Sept. 28, 1909
Fowler, William W	H, 21st Ohio Infantry	Private	70	Oct. 3, 1909
Wynne, Joseph	M, 32nd Michigan Infantry	Private	35	Oct. 3, 1909
Williams, Chas. alias Davidson, Horrace	U. S. Navy	Seaman	76	Oct. 4, 1909
Carothers, Henry	B, 27th U. S. Col. Infantry	Private	67	Oct. 4, 1909
Leonburger, Leon	G, 13th Michigan Infantry	Private	79	Oct. 5, 1909
Brown, James H. No. 2	B, 1st New York Light Artillery	Private	69	Oct. 5, 1909
Reid, William No. 1	A, 2nd Michigan Infantry	Private	80	Oct. 6, 1909
Brought, Geo. F	D, 7th michigan Cavalry	Private	67	Oct. 9, 1909
Hamblin, Albert G	I, 14th Pennsylvania Cavalry	Private	72	Oct. 9, 1909
Loucks, George W	E, 22nd Michigan Infantry	Private	63	Oct. 12, 1909
Althouse, John W	A, 3rd Michigan Infantry	Private	77	Oct. 13, 1909
Verry, Henry	Seaman, U. S. Navy	Seaman	72	Oct. 17, 1909
Mattoon, Henry	D, 126th New York Infantry	Private	72	Oct. 19, 1909
Gardner, John	F, 9th Michigan Infantry	Private	75	Oct. 23, 1909
Robinson, John	K, 22nd Michigan Infantry	Private	66	Oct. 23, 1909
Rivard, Antoine	E, 5th Michigan Infantry	Private	82	Oct. 26, 1909
Smith, Jeremiah W	C, U. S. Engineers	Private	72	Oct. 27, 1909
Spencer, Silas W	Seaman, U. S. Navy	Seaman	65	Nov. 4, 1909
Sams, George W	E, 13th Michigan Infantry	Private	83	Nov. 4, 1909
Landon, Thoedore P	I, 2nd Pennsylvania Cavalry	Private	70	Nov. 7, 1909
Rogers, James	B, 91st New York Infantry	Private	75	Nov. 7, 1909
Watson, DeWitt C	A, 7th Indiana Cavalry	Private	65	Nov. 7, 1909
Domino, John	D, 24th Michigan Infantry	Private	69	Nov. 8, 1909
Schuyler, James H	Musician 52nd Illinois Infantry	Private	73	Nov. 8, 1909
Gooodhue, Benj. C	B, 2nd Berdans Sharpshooters	Private	70	Nov. 10, 1909
Baker, George R	C, 1st Michigan Engineers and Mechanics	Private	82	Nov. 11, 1909
Thornton, John Q. A	H, 20th Michigan Infantry	Private	80	Nov. 14, 1909
Rudolph, William	B, 21st Ohio Infantry	Private	66	Nov. 16, 1909
Twist, Thomas	K, 27th Michigan Infantry	Private	73	Nov. 16, 1909
Horton, Francis M	F, 9th New York Heavy Artillery	Private	63	Nov. 18, 1909
Delaney, John	B, 102nd U. S. Col. Infantry	Trivate	75	Nov. 19, 1909
Rinard, David	F, 153rd Indiana Infantry	Private	60	Nov. 20, 1909
Weichert, Herman	K, 23rd Illinois Infantry	Private	69	Nov. 22, 1909
Golding, Benjamin	I, 5th Michigan Infantry	Private	77	Dec. 5, 1909
Dickinson, Simeon F	E, 2nd Michigan Cavalry	Captain	78	Dec. 6, 1909
Rothgel, Elijah	D, 133rd Ohio Infantry	Private	69	Dec. 10, 1909
Worthington, Robert C	G, 9th New York Heavy Artillery	Private	69	Dec. 10, 1909
Kelly, George W	K, 11th Michigan Infantry	Private	68	Dec. 11, 1909
Dunham, Bartemas	B, 11th Maine Infantry	Private	77	Dec. 12, 1909
Mapes, McKenzie	H, 32nd Wisconsin Infantry	Private	65	Dec. 15, 1909
Kalt, Godfrey	G, 8th Michigan Infantry	Private	79	Dec. 16, 1909
Hagerman, John J	H, 91st Indiana Infantry	Private	62	Dec. 16, 1909
Haynes, Spencer W	D, 1st Wisconsin Cavalry	Private	69	Dec. 18, 1909
Lewis, Francis O	D, 1st Ohio Infantry	Private	66	Dec. 24, 1909
Morrison, Hiram B	D, 1st Ohio Infantry	Private	77	Dec. 24, 1909
Haslem, John J	H, 32nd Michigan Infantry	Private	55	Dec. 27, 1909
Palmer, Alva J	C, 48th Indiana Infantry	Lieut	66	Dec. 29, 1909
Anderson, Martin L	B, 156th New York Infantry	Private	71	Jan. 2, 1910
Hall, John	I, 11th Michigan Infantry	Corporal	65	Jan. 2, 1910
Schemerhorn, John	U. S. Navy	Seaman	64	Jan. 2, 1910
Melvin, Lambert S	H, 100th New York Infantry	Private	70	Jan. 2, 1910
Sherwood, Harlow S	F, 1st Michigan Engineers and Mechanics	Private	86	Jan. 4, 1910
Beneway, Richard	E, 23rd Michigan Infantry	Private	80	Jan. 5, 1910
Smith, Levi	B, 156th Ohio National Guards	Private	76	Jan. 11, 1910
Hart, James	U. S. Marine Corps	Private	77	Jan. 19, 1910
Morris, James	A, 60th Illinois Infantry	Private	78	Jan. 21, 1910
Goundrill, John S	B, 14th Michigan Infantry	Private	70	Jan. 25, 1910
Peterson, John	E, 9th Indiana Infantry	Private	73	Jan. 26, 1910
Morton, Orville E	E, 1st Michigan Light Artillery	Private	61	Jan. 31, 1910
Shaffer, Andrew		Private	64	Feb. 9, 1910
Lardie, John	A, 3rd Michigan Infantry	Private	80	Feb. 10, 1910
Henry, William No. 2	U. S. Navy	Seaman	70	Feb. 12, 1910
Field, Ami H	1st Michigan Engineers and Mechanics	Private	80	Feb. 13, 1910
Hudson, Philander	D, 147th New York Infantry	Private	64	Feb. 18, 1910
Fuller, Don H	D, 1st Michigan Sharpshooters	Private	69	Feb. 19, 1910
Ogden, Henry J	I, 9th Michigan Cavalry	Private	65	Feb. 26, 1910

List of Members of Michigan Soldiers' Home who have died.—Concluded.

Name.	Company and Regiment.	Rank.	Age.	Date of death.
Brummer, John G.	F, 21st Michigan Infantry	Private	73	Feb. 26, 1910
Green, Wesley A.	D, 4th Michigan Cavalry	Lieut.	78	Feb. 26, 1910
Finney, James A.	G, 2nd Ohio Heavy Artillery	Private	64	Mar. 2, 1910
Stevens, Francis	I, 8th Michigan Cavalry	Private	65	Mar. 9, 1910
Jones, William A.	D, 11th New York Infantry	Private	85	Mar. 9, 1910
Chaffee, James W.	E, 8th Michigan Infantry	Private	67	Mar. 10, 1910
Carpenter, Benj. F. No. 1	L, 4th Michigan Cavalry	Private	62	Mar. 12, 1910
Phelps, Ambrose M.	K, 4th Michigan Cavalry	Private	67	Mar. 13, 1910
Wilson, William	M, 2nd Michigan Cavalry	Private	74	Mar. 16, 1910
Jackman, John M.	G, 12th New York Infantry	Private	70	Mar. 17, 1910
Schaefert, Frank C.	17th U. S. Infantry	Private	71	Mar. 18, 1910
Barnes, George W.	B, 1st Michigan Sharpshooters	Private	67	Mar. 18, 1910
Smith, Samuel No. 3	H, 17th Michigan Infantry	Private	69	Mar. 20, 1910
Dobbleaire, Aime M.	H, 9th Michigan Infantry	Private	82	Mar. 21, 1910
Savage, John F.	B, 132nd Illinois Infantry	Private	63	Mar. 23, 1910
Thatcher, John A.	I, 9th Michigan Infantry	Private	63	Mar. 24, 1910
Kenyon, David	I, 185th New York Infantry	Private	72	Mar. 25, 1910
Lockard, William	C, 10th New York Heavy Artillery	Private	75	Mar. 25, 1910
Wellman, Nathaniel	F, 8th Michigan Cavalry	Private	90	Mar. 26, 1910
Bush, Abram	B, 14th Michigan Infantry	Private	77	Mar. 27, 1910
Smith, George W. No. 1	E, 14th Michigan Infantry	Private	81	Mar. 28, 1910
Fox, Ranson O.	K, 1st New York Cavalry	Private	80	Mar. 28, 1910
Hammond, James H.	M, 15th New York Heavy Artillery	Private	63	Mar. 90, 1910
White, Stafford	K, 1st New York Cavalry	Private	75	April 1, 1910
Smith, Thomas	E, 18th Michigan Infantry	Private	70	April 2, 1910
Cross, Edward A.	B, 42nd U. S. Infantry	Private	68	April 5, 1910
Guthrie, Perry	K, 68th Ohio Infantry	Private	66	April 6, 1910
Gleason, John E.	I, 27th Michigan Infantry	Private	79	April 6, 1910
Roberts, John H.	M, 14th New York Heavy Artillery	Corporal	67	April 15, 1910
Smith, Charles E.	F, 17th Michigan Infantry	Private	65	April 21, 1910
Adams, Nathan	13th Michigan Infantry	Private	76	April 23, 1910
Gould, Meric	A, 1st Illinois Light Artillery	Private	74	April 27, 1910
Plunkett, James	1st New York Battery	Private	69	April 30, 1910
Schaft, Peter	L, 5th Michigan Light Artillery	Private	71	May 11, 1910
Brockway, Lewis H.	K, 22nd Michigan Infantry	Private	63	May 22, 1910
Irwin, James	13th Michigan Battery	Private	63	May 26, 1910
Foster, Wesley W.	D, 179th New York Infantry	Private	70	May 26, 1910
Webster, Aurelises	I, 18th New York Infantry	Private	73	May 29, 1910
Bonney, Moses	E, 5th Michigan Cavalry	Private	66	June 1, 1910
Wickwire, James H.	D, 1st Michigan Infantry	Private	72	June 5, 1910
Phillips, George W.	D, 21st Michigan Infantry	Private	72	June 6, 1910
Wang, Aaron	G, 69th Ohio Infantry	Private	86	June 7, 1910
Reynolds, Alvah	B, 5th Michigan Cavalry	Private	86	June 18, 1910
Waller, Julian M.	C, 7th Michigan Cavalry	Private	64	June 24, 1910
Melville, Henry J.	B, 22rd Illinois Infantry	Private	64	June 28, 1910

List of Women who have died from July 1, 1908, to June 30, 1910.

Name.	Age.	Relation.	Name of soldier.	Date of death.
Davenport, Lisetta	68	Wife	Wm. Davenport	Oct. 17, 1908
Barney, Elizabeth	60	Wife	Simon Barney	Nov. 10, 1908
Howard, Sarah	70	Wife	S. W. Howard	Dec. 9, 1908
Huntley, Cyntha	86	Mother	A. E. Huntley	Jan. 4, 1909
Chapman, Lucretia	70	Wife	F. B. Chapman	Jan. 18, 1909
Martin, Mary	97	Widow	Charles Martin	Mar. 30, 1909
Osborn, Mary M	75	Wife	James Osborn	April 16, 1909
Birdsall, Catherine	94	Mother	F. M. Birdsall	April 20, 1909
Gregory, Eliza E.	75	Widow	George Gregory	April 20, 1909
Smith, Caroline A.	76	Widow	C. A. Smith	April 24, 1909
Baldwin, Louisa L	79	Wife	S. S. Baldwin	April 24, 1909
Rovine, Emily	65	Wife	P. W. Rovine	April 1909
Tucker, Charlotte	80	Widow	D. W. Tucker	May 12, 1909
McBride, Agnes	60	Wife	Wm. McBride	May 22, 1909
Jaqua, Eliza A	68	Widow	Nelson Jaqua	May 29, 1909
Drake, Hannah L	79	Wife	Byron Drake	June 4, 1909
Curtis, Amanda E	82	Widow	Leander Curtis	July 11, 1909
Heller, Caroline A	87	Widow	E. Heller	July 29, 1909
Weeks, Francis B	69	Widow	Volney Weeks	Oct. 10, 1909
Sutton, Sarah J	60	Wife	J. W. Sutton	Oct. 25, 1909
Denham, Catherine E	72	Widow	E. P. Denham	Nov. 20, 1909
Leonard, Phoeba A	57	Widow	J. T. Leonard	Nov. 24, 1909
Coe, Jane	80	Mother	Lewis Reed	Dec. 26, 1909
West, Mary J	83	Widow	Asa West	Jan. 26, 1910
Carson, Sarah	74	Widow	James Carson	Jan. 31, 1910
Williams, Drucilla L	63	Wife	Elvin Williams	April 11, 1910
Leslie, Julia	69	Wife	Henry Leslie	April 28, 1910
Moore, Agnes	68	Widow	George Moore	May 23, 1910
Barclay, Francisca	56	Wife	R. R. Barclay	June 11, 1910
Waffles, Caroline M	83	Wife	C. L. Waffles	June 15, 1910

FOURTEENTH BIENNIAL REPORT

OF THE

BOARD OF MANAGERS

OF THE

MICHIGAN SOLDIERS' HOME

BY AUTHORITY

LANSING, MICHIGAN
WYNKOOP HALLENBECK CRAWFORD CO., STATE PRINTERS
1912

FOURTEENTH BIENNIAL REPORT

OF THE

BOARD OF MANAGERS

OF THE

MICHIGAN SOLDIERS' HOME

BY AUTHORITY

LANSING, MICHIGAN
WYNKOOP HALLENBECK CRAWFORD CO., STATE PRINTERS
1912

HEADQUARTERS MICHIGAN SOLDIERS' HOME,
SOLDIERS' HOME, July 1, 1910.

The following conditions of admission to the Home are very simple and must be complied with: Blanks for admission or readmission will be furnished upon application to this office.

All honorably discharged soldiers, sailors and marines who have served in the army or navy of the United States in the late war of the Rebellion, the Mexican war, the Spanish-American war, or the war of the Philippines, and who are disabled by disease, wounds or otherwise, and who have no adequate means of support and by reason of such disability are incapable of earning their living; and who would be otherwise dependent upon public or private charity, shall be entitled to be admitted to said Home, subject to the rules and regulations that shall be adopted by the Board of Managers to govern the admission of applicants to said Home. Provided, That no applicant shall be admitted to said Home unless he served in a Michigan regiment or was accredited to the State of Michigan; or was a resident of the State of Michigan; for at least five years next preceding the date of his application for admission to said Home.

No person will be admitted to the Home who, at the time of making application, is a member of any of the National or State Homes, or who has been discharged therefrom within three months, or who is afflicted with insanity.

No pensioner will be admitted who draws over $18.00 a month, unless exceptional circumstances shall render it advisable. Such cases must be submitted to the Board of Managers.

DIRECTIONS TO APPLICANTS.

The necessary blank will be sent upon application to "Commandant Michigan Soldiers' Home, Kent Co., Mich."

Members will receive clothing free, which will be issued to them as necessity demands, after an inspection, and in accordance with the rules of the home.

The blank furnished for admission must be fully filled out and sworn to as indicated. Read the instructions and conditions carefully before signing the application so that the applicant will be thoroughly conversant with the conditions governing his admission. Great care should be exercised in this matter. The blank explains itself very fully. Vexatious delays will be avoided by giving this matter attention.

The applicant's army discharge, or certificate of service, and if he be a pensioner, his pension certificate, must accompany the application. Where discharges have been lost or are in the hands of pension attorneys, a certificate of service can be obtained by writing to the Adjutant General of the State in which such applicant enlisted.

The rules of the Home are very strict concerning drunkenness, or bringing liquor upon the grounds. These rules must be complied with, and those who do not intend to obey them will do well to remain away from the Home.

CONDITIONS OF ADMISSION TO THE WOMAN'S BUILDING.

First, Applicants for admission to the Woman's Building of the Home must make a formal application on the printed blank. Mothers, widows and wives of veterans who served in the Mexican War, or in the war of the Rebellion are eligible under the following conditions.

Second, The husband or son must have died in the service, or have had an honorable discharge therefrom.

Third, He must have served in a Michigan regiment, or have been accredited to the State of Michigan, or have resided in the State of Michigan for at least one year immediately preceding June 2, 1892,

Fourth, In case of a wife or widow, she must have married her soldier husband prior to January 1, 1875.

Fifth, In case she has been divorced from her soldier husband, or he has died, and she has remarried she has lost all rights as the wife or widow of such soldier.

Sixth, She must show that she has no property or means of support, and has no relatives of sufficient ability to maintain her, who are legally liable for her support, and that she is unable to earn her own living, and that she is of good moral character.

Persons of unsound mind are not eligible.

Notice will be sent the applicant when her application has been approved, and she will not be received here until the approval of her application.

By order of WM. T. McGURRIN, Commandant.

C. P. COFFIN, Adjutant.

MEMBERS OF BOARD.

The following citizens of Michigan have been members of the Board of Managers, Michigan Soldier's Home, from organization to date:

GOVERNORS—CHAIRMAN EX OFFICIO.

RUSSELL A. ALGER, to Jan. 1, 1887.
CYRUS G. LUCE, to Jan. 1, 1891.
EDWIN B. WINANS, to Jan. 1, 1893.
JOHN T. RICH, to Jan. 1, 1897.
HAZEN S. PINGREE, to Jan. 1, 1901.
AARON T. BLISS, to Jan. 1, 1905.
FRED M. WARNER, to Jan. 1, 1911.
*CHASE S. OSBORN.

CLERKS.

B. F. GRAVES,
MICHAEL BROWN,
CHARLES P. COFFIN,
E. F. GRABILL,
L. G. RUTHERFORD,
E. H. FOOTE,
JOHN NORTHWOOD,
JOHN W. MCCRATH,
*T. G. STEVENSON.

TREASURERS.

AARON T. BLISS,
LYMAN W. BLISS,
L. W. SPRAGUE,
L. K. BISHOP,
L. G. RUTHERFORD,
CHAS. P. COFFIN,
JAMES A. CROZER,
W. S. TURCK,
JOHN W. MCCRATH,
*LOUIS KANITZ.

ORIGINAL MEMBERS OF BOARD.

1. SAMUEL WELLS, of Buchanan.
2. AARON T. BLISS, of Saginaw.
3. BYRON R. PIERCE, of Grand Rapids.
4. ROYAL A. REMICK, of Detroit.
5. MICHAEL BROWN, of Big Rapids.
6. CHARLES Y. OSBURN, of Marquette.

SUCCESSORS.

JAMES A. CROZER, of Menominee, March 1, 1887 to April 1, 1896.
RUSSELL A. ALGER, of Detroit, May 1, 1887 to March 1, 1890.
BENJAMIN F. GRAVES, of Adrian, March 1, 1889 to May 1, 1893.
LYMAN W. BLISS, of Saginaw, December 20, 1889 to March 1, 1891.
I. C. SMITH, of Grand Rapids, March 1, 1890 to March 1, 1891.
E. F. GRAYBILL, of Greenville, March 1, 1890 to March 1, 1891.
W. H. WITHINGTON, of Jackson, March 1, 1890 to December 20, 1890.

* Present incumbent.

L. S. Trowbridge, of Detroit, December 20, 1890 to March 1, 1891.
L. G. Rutherford, of Grand Rapids, March 1, 1891 to March 1, 1897.
Rush J. Shank, of Lansing, March 1, 1891 to March 1, 1897.
L. W. Sprague, of Greenville, March 1, 1891 to March 1, 1895.
Charles H. Manly, of Ann Arbor, March 1, 1891 to March 25, 1891.
George P. Sanford, of Lansing, March 25, 1891 to March 1, 1893.
Loomis K. Bishop, of Grand Rapids, March 1, 1893 to March 1, 1899.
W. S. Turck, of Alma, April 1, 1896 to March 1, 1899.
John Northwood, of New Lothrop, May 1, 1893 to March 1, 1901.
E. F. Graybill, of Greenville, March 1, 1895 to March 1, 1901.
†Wm. Hartsuff, of Port Huron, March 1, 1897 to June 26, 1904.
Jno. W. McCrath, of Grand Rapids, March 1, 1897 to March 1, 1903.
Chas. P. Coffin, of Grand Rapids, March 1, 1899 to March 1, 1905.
†Edward P. Allen, of Ypsilanti, March 1, 1903 to November 25, 1909.
*Alfred Milnes, of Coldwater, July 1, 1904 to March 1, 1915.
Geo. C. Wetherbee, of Detroit, March 1, 1899 to March 1, 1911.
*E. H. Foote, of Grand Rapids, March 1, 1905 to March 1, 1917.
*Louis Kanitz, of Muskegon, March 1, 1901 to March 1, 1913.
D. B. K. Van Raalte, of Holland, March 1, 1901 to November 1, 1908.
Townsend A. Ely, of Alma, February 3, 1909 to July 1, 1909.
†E. F. Graybill, of Greenville, September 8, 1909 to April 3, 1912.
E. O. Shaw, of Newaygo, March 9, 1910 to May 1, 1911.
*T. G. Stevenson, of Ionia, March 1, 1911 to March 1, 1917.
*J. B. Griswold, of Grand Rapids, May 2, 1912 to March 1, 1915.
*James A. Troutt, of Sault Ste. Marie, April 13, 1912 to March 1, 1913.

COMMANDANTS.

Samuel Wells (acting).
Byron R. Pierce.
Chas. H. Manly.
James A. Crozer.
George H. Turner.
L. W. Sprague (acting).
Joseph A. McKee.
Benj. F. Graves.
George E. Judd.
Judson E. Rice.
*Wm. T. McGurrin.

* Present incumbent.
† Died in office.

OFFICERS OF THE MICHIGAN SOLDIERS' HOME.

BOARD OF MANAGERS.

LOUIS KANITZ, of Muskegon	March 1, 1913
JAMES A. TROUTT, of Sault Ste. Marie	March 1, 1913
ALFRED MILNES, of Coldwater	March 1, 1915
J. B. GRISWOLD, of Grand Rapids	March 1, 1915
E. H. FOOTE, of Grand Rapids	March 1, 1917
T. G. STEVENSON, of Ionia	March 1, 1917

OFFICERS OF THE BOARD.

THE GOVERNOR	Chairman Ex-Officio
E. H. FOOTE	Chairman Pro Tem.
T. G. STEVENSON	Clerk
LOUIS KANITZ	Treasurer

OFFICERS OF THE HOME.

COL. WM. T. MCGURRIN	Commandant
MAJ. CHAS. P. COFFIN	Adjutant
MAJ. HOWARD A. GRUBE	Surgeon
CAPT. C. C. PHILLIPS	Quartermaster
REV. J. K. STARK	Chaplain

BOARD OF MANAGERS' REPORT.

MICHIGAN SOLDIERS' HOME,
June 30, 1912.

Hon. Chase S. Osborn, Governor:

Sir—As required by law we have the honor to make this, our fourteenth biennial report, covering the period from June 30, 1910, to June 30, 1912

The appropriations made by the Legislature of 1911 were as follows:

CURRENT EXPENSE (ACT NO. 289).

Year ending June 30, 1912	$200,000 00
Year ending June 30, 1913	200,000 00

EXPENDITURES.

Current Expenses—Receipts.

The report of the Treasurer submitted herewith shows a balance on hand June 30, 1910	$26,975 66
Receipts from State Treasurer July 1, 1910 to June 30, 1912, have been	375,000 00
From sundry sources	5,864 45
From loans	52,738 82
Total	$460,578 93

EXPENDITURES.

Expenditures on account of current expenses	$392,008 81
Paid loans	52,738 82
On hand June 30, 1912	15,831 30
Total	$460,578 93

UNITED STATES GOVERNMENT AID.

The Auditor General reports the following amounts have been paid by the general government to the Michigan State Treasury for the maintenance of the male members of the Michigan Soldiers' Home, being $100.00 per capita per annum based on the average number present each quarter of the male members of the Home.

Year ending June 30, 1911	$98,425 00
Year ending June 30, 1912	94,825 00
Total	$193,250 00

No allowance is made for the maintenance of the wives, widows, or mothers of the veterans who are cared for here.

GENERAL REMARKS.

The buildings and grounds are in good condition. The health of the members of the Home is good, when we take into consideration the average age of its members.

The number of old soldiers and their wives, and widows, cared for during the last two years have increased with the probabilities that there will be a slight increase for the next two years.

We recommend the following special appropriations for the next two years as follows:

Employes' dormitory	$25,000 00
New building for laundry, dry cleaning plant and equipment	6,000 00
Fire escape, Woman's building	800 00

The necessity of these special appropriations are first the employes' dormitory. Many of these employes are female nurses and now occupy rooms in the Hospital building. As the members of the Home grow older, more of them necessarily go to the hospital, and will demand all the room there is in that building.

Second. New building for laundry, dry cleaning plant and equipment. We believe with the use of this plant the old soldiers' clothing could be kept much cleaner and neater and a large saving would be made in the clothing account.

Third. Fire escape, Woman's building.

We want this to replace an old wooden structure that is ready to fall down. The wives and widows occupying this building are growing older. A safe and modern fire escape is much needed.

The original law admitting the wives and widows of our veterans to Woman's building of this Home, provided among other requisites that the applicant must have married her soldier husband before January 1, 1870. The Legislature of 1899 amended the law by substituting January 1, 1875, for the former date.

The Board further recommends that the law admitting women to the Woman's building of the Home be so amended that the wife or widow of a soldier must have lived in the State at least five years next preceding her application for admission and have been married to the soldier husband not less than ten years, and has arrived at the age of 65 years. Under the present law no woman can be admitted to the Home unless she married the soldier previous to 1875. Many soldiers' wives who are now old and totally unable to care for themselves have married the soldier later than the above date. We ask that you make this recommendation to the Legislature.

We estimate that the number present of the members of the Soldiers' Home for each of the years ending June 30, 1914, and June 30, 1915, will average 1,150—975 men and 175 women, and that the expenses of maintenance will be $175.00 per capita per annum, a total of $200,000 for each year. Of this amount we estimate $195,000 ($100.00 per capita annum for each veteran of the Home based on average membership).

will be returned to the State by the United States Government for the two years, thus making the actual cost to this State for current expenses of the Home $102,500 per annum.

We respectfully recommend that the Legislature appropriate for current expenses for year ending June 30, 1914, $200,000; year ending June 30, 1915, $200,000; total, $400,000.

The amount appropriated for current expenses to cover all moneys needed for the maintenance of the Soldiers' Home.

All sums received from the National Government for the support of veteran soldiers to be placed in the State treasury to the credit of the general fund.

Respectfully submitted,

LOUIS KANITZ,
JAMES A. TROUTT,
A. MILNES,
J. B. GRISWOLD,
E. H. FOOTE,
T. G. STEVENSON,
Board of Managers.

TREASURER'S REPORT.

MICHIGAN SOLDIERS' HOME,
OFFICE OF TREASURER,
June 30, 1912.

To the Board of Managers, Michigan Soldiers' Home:

Gentlemen—As the Treasurer, I have the honor to submit the following reports of receipts and disbursements of this Home for the biennial period ending June 30, 1912:

CURRENT EXPENSE.

Date.		Receipts.	Amount.
1910.			
July	1	On hand	$26,975 66
	12	Rent of store building and brick house	56 00
		Sales of sundries	19 75
		Earnings of laundry	5 92
		National Biscuit Co	2 85
		Valley City Milling Co	3 98
		Burns Creamery Co	2 80
		Wm. Brummeler's Sons Co	23 23
		Lemon & Wheeler Co	50
		West Michigan Pickle Works	5 00
	16	State Treasurer	14,583 33
	30	Interest, Kent State Bank, deposits	32 88
Aug	13	Rent of store building and brick house	56 00
		Pension Fund, part payment of funeral expenses	61 01
		Earnings of laundry	10 42
		Sales of sundries	3 23
		Hazeltine & Perkins Drug Co	7 00
		Valley City Milling Co	5 75
		National Biscuit Co	2 25
	31	Interest, Kent State Bank, deposits	30 57
Sept	1	Rent of store building and brick house	56 00
		Sales of sundries	5 72
		Pension fund, part payment of funeral expenses	135 73
		Earnings of laundry	7 08
	8	State Treasurer	14,583 34
		Valley City Milling Co	6 00
		West Michigan Pickle Works	4 00
		National Biscuit Co	2 25
		The Evening Press	20
	27	Interest, Kent State Bank, deposits	12 44
Oct.	14	Rent of store building and brick house	56 00
		Sales of sundries	36 61
		Pension fund, part payment funeral expenses	66 20
		Earnings of laundry	8 27
		Swift & Company	106 20
		Standard Oil Company	6 00
		National Biscuit Co	2 85
		Valley City Milling Co	7 55
		Grand Rapids Cold Storage Co	1 60
		Judson E. Rice, Commandant, error pay roll	40
		Judson E. Rice, Commandant, error pay roll	47
		State Treasurer	14,583 33
	27	Interest, Kent State Bank, deposits	8 60
Nov.	4	State Treasurer	14,583 34

CURRENT EXPENSE.—CONTINUED.

Date.	Receipt.	Amount.
1910.		
Nov. 7	Rent of store building and brick house	$56 00
4	Sales of sundries	9 30
	Pension fund, part payment funeral expenses	93 28
	Earnings of laundry	7 54
	Lemon & Wheeler Co	1 70
	Grand Rapids Cold Storage Co	1 20
	Valley City Milling Co	4 00
	Standard Biscuit Co	1 95
27	Interest, Kent State Bank, deposits	6 30
Dec. 2	Home Pension Fund, loan	7,980 15
5	Judson E. Rice, Commandant, error pay roll	3 60
	Judson E. Rice, Commandant, error pay roll	3 60
	Bess Laundry Machine Co	236 94
	Grand Rapids Cold Storage Co	4 78
	Valley City Milling Co	7 50
	Rent of store building and brick house	56 00
	Pension fund, part payment funeral expenses	114 06
	Earnings of laundry	8 10
	Sales of sundries	10 81
	Posthumous fund, loan	7,533 66
28	Interest, Kent State Bank, deposits	6 51
1911.		
Jan. 11	Rent of store building and brick house	56 00
	Pension fund, part payment, funeral expenses	286 27
	Sales of sundries	23 43
	Michigan Central R. R. freight refund	48
6	Note, loan	18,000 00
13	State Treasurer	14,583 33
14	State Treasurer	29,166 66
11	Pere Marquette R. R., freight refund	30
	West Michigan Pickle Works	7 00
	Grand Rapids Cold Storage Co	4 30
	Swift & Company	2 66
	Standard Biscuit Co	2 70
	Clark-Weaver Co	56
	Valley City Milling Co	3 00
26	Interest, Kent State Bank, deposits	17 64
24	State Treasurer	14,583 33
Feb. 9	Rent of store building and brick house	56 00
	Sales of sundries	4 50
	Pension fund, part payment funeral expenses	118 03
	Valley City Milling Co	4 50
27	Interest, Kent State Bank, deposits	30 08
24	State Treasurer	14,583 34
Mar. 6	Rent of store building and brick house	56 00
	Sales of sundries	3 67
	Pension fund, part payment, funeral expenses	89 84
	Pere Marquette R. R., freight refund	93
	Grand Rapids Cold Storage Co	2 50
	Standard Biscuit Co	6 15
	Standard Oil Co	4 55
	Watson-Higgins Milling Co	6 50
	National Biscuit Co	90
23	State Treasurer	14,583 34
27	Interest, Kent State Bank. deposits	18 68
April 28	Rent of store building and brick house	56 00
	Pension fund, part payment, funeral expenses	140 44
	Sales of sundries	8 09
	Judson E. Rice, Commandant, error pay roll	1 60
10	S. A. Morman & Co	1 10
	National Biscuit Co	5 20
	Grand Rapids Cold Storage Co	3 20
	Watson-Higgins Milling Co	3 75
27	Interest, Kent State Bank, deposits	23 01
	State Treasurer	14,583 33
May 9	Rent of store building and brick house	56 00
	Pension fund, part payment, funeral expenses	105 41
	Sales of sundries	9 52
	National Biscuit Co	3 40
	Hazeltine & Perkins Drug Co	1 75
	Watson-Higgins Milling Co	8 50
	Grand Rapids Cold Storage Co	2 50
25	Interest, Kent State Bank, deposits	21 04
	State Treasurer	14,583 33
June 9	Grand Rapids Cold Storage Co	1 00
	Musselman Grocer Co	18 48
	Watson-Higgins Milling Co	10 50

CURRENT EXPENSE.—CONTINUED.

Date.	Receipt.	Amount.
1911.		
June 9	National Biscuit Co	$3 30
14	Rent of store building and brick house	56 00
	Pension fund, part payment, funeral expenses	88 60
	Sales of sundries	4 00
28	Interest, Kent State Bank, deposits	29 75
27	The Serfling Co., Ltd	50
July 12	Rent of store building and brick house	56 00
	Sales of sundries	32 85
	Pension fund, part payment, funeral expenses	161 35
	West Michigan Pickle Works	3 00
	Watson-Higgins Milling Co	5 00
	Grand Rapids Cold Storage Co	1 90
	A. Himes Coal Co	47 20
	Clark-Weaver Co	1 20
7	State Treasurer	16,666 67
28	Interest, Kent State Bank, Deposits	25 25
Aug. 9	Rent of store building and brick house	56 00
	Sales of sundries	6 29
	Pension fund, part payment, funeral expenses	42 30
	National Biscuit Co	4 00
	Watson-Higgins Milling Co	3 50
7	State Treasurer	16,666 67
26	Interest, Kent State Bank, Deposits	27 62
Sept. 11	State Treasurer	16,666 67
12	Rent of store building and brick house	56 00
	Sales of sundries	6 47
	Pension fund, part payment, funeral expenses	44 54
	Hazeltine & Perkins Drug Co	3 00
	Watson-Higgins Milling Co	8 00
	John VanRange Co	1 71
	Kent Storage Co	17 39
	National Biscuit Co	3 40
27	Interest, Kent State Bank, deposits	27 45
Oct. 11	Rent of store building and brick house	56 00
	Sales of sundries	16 68
	Pension fund, part payment, funeral expenses	67 90
	Earnings of laundry	9 20
	George W. Hodgeman	1 10
	S. P. Bennett Fuel & Ice Co	100 00
	Noud-Kean Coal Co	6 00
	Standard Oil Co	1 65
	Hazeltine & Perkins Drug Co	1 00
	Burnham, Stoepel Co	30
	Watson-Higgins Milling Co	4 25
	Kent Storage Co	3 30
26	Kent State Bank, interest, deposits	15 34
21	State Treasurer	16,666 67
Nov. 9	Rent of store building and brick house	56 00
	Sales of sundries	4 46
	Pension fund, part payment, funeral expenses	41 10
	Earnings of laundry	11 08
	Watson-Higgins Milling Co	4 00
	National Biscuit Co	5 30
	Herold-Bertsch Shoe Co	80
	The Atlas Mills	1 29
29	Interest, Kent State Bank, deposits	12 65
Dec. 11	Wm. T. McGurrin, Commandant, error pay roll	4 17
	Rent of store building and brick house	56 00
	Sales of sundries	13 74
	Pension Fund, part payment, funeral expenses	59 28
	Earnings of laundry	11 40
	A. Himes Coal Co	65 60
	Herold-Bertsch Shoe Co	1 60
	Clark-Weaver Co	1 50
	Kent Storage Co	4 10
	Watson-Higgins Co	8 00
	Telfer Coffee Co	33
	National Biscuit Co	4 20
	Posthumous fund, loan	9,725 01
	Post fund, loan	9,500 00
27	Interest, Kent State Bank, deposits	2 85
1912.		
Jan. 16	Rent of store building and brick house	56 00
	Sales of sundries	18 69
	Earnings of laundry	10 35
	Pension fund, part payment, funeral expenses	146 40
12	National Biscuit Company	3 00

CURRENT EXPENSE.—CONTINUED.

Date.	Receipt.	Amount.
1912		
Jan. 12	Watson-Higgins Milling Co	$5 75
	Kent Storage Co	3 90
1911.	Wm. T. McGurrin, Commandant, error pay roll	15 25
Nov. 17	State Treasurer	16,666 67
Dec. 13	State Treasurer	16,666 66
1912.		
Jan. 17	State Treasurer	16,666 66
Feb. 9	Rent of store building and brick house	56 00
	Sales of sundries	9 72
	Earnings of laundry	9 19
	Pension fund, part payment, funeral expenses	161 37
	National Biscuit Co	5 40
	Kent Storage Co	1 40
	Watson-Higgins Milling Co	4 00
	Edwin Fallas	6 00
5	State Treasurer	16,666 66
27	Interest, Kent State Bank, deposits	33
Mar. 11	State Treasurer	16,666 66
13	Earnings of laundry	10 67
	Rent of store building and brick house	56 00
	Sales of sundries	15 43
	Pension fund, part payment, funeral expenses	148 11
	National Biscuit Co	7 60
	Kent Storage Co	7 00
	Heystek & Canfield Co	1 08
	Lemon & Wheeler Co	3 75
27	Interest, Kent State Bank, deposits	22 85
April 10	Rent of store building and brick house	56 00
	Sales of sundries	19 53
	Earnings of laundry	9 70
	Pension fund, part payment, funeral expenses	88 57
	Wm. T. McGurrin, Commandant, error pay roll	80
	Kent Storage Co	4 90
	National Biscuit Co	5 40
	Heystek & Canfield Co	7 15
9	State Treasurer	16,666 66
27	Interest, Kent State Bank, deposits	24 16
May 9	Rent of store building and brick house	56 00
	Sales of sundries	64 48
	Pension fund, part payment, funeral expenses	191 44
	Earnings of laundry	11 20
	Kent Storage Co	4 80
	National Biscuit Co	3 80
7	State Treasurer	16,666 66
29	Interest, Kent State Bank, deposits	24 88
June 10	State Treasurer	16,666 69
13	Pension fund, part payment, funeral expenses	136 16
	Rent of store building brick house	56 00
	Sales of sundries	9 95
	Earnings of laundry	10 44
	Kent Storage Co	4 50
	National Biscuit Company	2 80
	Watson-Higgins Milling Co	2 00
	Sun Company	6 15
26	Interest, Kent State Bank, deposits	22 52
	Total	$460,578 93

RECEIPTS AND DISBURSEMENTS.

Date.	Receipts.		Disbursements.
1910.			
June 30	$26,975 66	On hand.	
July 12	14,736 24	Vouchers paid	$15,798 68
Aug. 13	176 23	Vouchers paid	16,207 91
Sept. 8	14,812 76	Vouchers paid	17,626 02
Oct. 14	14,884 08	Vouchers paid	17,369 67
Nov. 4	14,764 61	Vouchers paid	16,519 32
Dec. 5	15,965 71	Vouchers paid	17,621 99
1911.			
Jan. 11	76,737 66	Vouchers paid	18,064 44
Feb. 9	14,796 45	Vouchers paid	50,025 23
Mar. 6	14,773 06	Vouchers paid	14,139 53
April 10	14,825 72	Vouchers paid	16,907 54
May 9	14,791 45	Vouchers paid	13,937 58
June 9	212 13	Vouchers paid	13,363 12
July 12	17,000 42	Vouchers paid	10,700 59
Aug. 9	16,806 38	Vouchers paid	17,560 66
Sept. 12	16,834 63	Vouchers paid	16,075 30
Oct. 11	16,949 39	Vouchers paid	15,780 09
Nov. 9	136 68	Vouchers paid	16,564 85
Dec. 11	19,457 78	Vouchers paid	19,684 65
1912.			
Jan. 12	50,259 33	Vouchers paid	17,578 59
Feb. 9	16,920 07	Vouchers paid	37,522 66
Mar. 13	16,939 15	Vouchers paid	16,629 42
April 10	16,882 87	Vouchers paid	14,561 06
May 9	17,023 26	Vouchers paid	16,012 86
June 13	16,917 21	Vouchers paid	18,495 87
June 30	.....	On hand	15,831 30
	$460,578 93		$460,578 93

Respectfully,
LOUIS KANITZ,
Treasurer.

COMMANDANT'S REPORT.

MICHIGAN SOLDIERS' HOME,
June 30, 1912.

The Honorable, the Board of Managers:

Sirs—I beg to submit herewith my biennial report as Commandant, which as far as I am concerned covers a period commencing July 21, 1911, to June 30, 1912, together with those of the Surgeon, Quartermaster, Chaplain and Matron, each covering their particular departments.

MEMBERS.

The members are growing more feeble every day as age increases and are becoming less able to perform even light duties in the various departments, and its's only a matter of time when substantially all work will have to be done by civilian help.

We have established an infirm ward, where men who are too feeble to care for their own quarters, are placed, with a hired attendant to take proper care of them. There have been a number discharged on their own applications on account of the increase in pension, and on the other hand there are new applications coming in, many of which are hospital patients, and it is a question whether the attendance this year will fall much below that of last.

Applications are constantly being received from women for admission to the annex, and in some cases very worthy applicants are ineligible on account of the provisions requiring that "they should have married their soldier husband previous to January 1, 1875." This in my opinion should be changed to read January 1, 1900.

The majority of the members, both men and women, seem to be satisfied with their surroundings and treatment, and enjoy the benefits provided for them.

ENTERTAINMENTS.

During the past year we have had entertainments in Concert Hall consisting of illustrated lectures, concerts, vaudeville entertainments and moving picture shows, twice to three times monthly. We have also an Auxetophone and moving picture machine of the latest type, and expect to continue the entertainments in the future.

During the months of July and August we had band concerts every Saturday afternoon.

SOCIETIES.

John A. Logan Post, G. A. R., and Woman's Relief Corps.
United Spanish War Veterans Camp.
Independent Order of Good Templars.
Meet regularly in Concert Hall.

RELIGIOUS SERVICES.

The regular undenominational services are held three times each Sunday and on Wednesday evening.

Catholic services are held Sunday morning at 8:30.

The Salvation Army and Adventists have meetings each week.

BUILDINGS.

Repairs are constantly being made where needed and such repairs are substantially done.

A new electric elevator has been installed in the Woman's building, replacing an old one which because of an accident was beyond repair.

We are very much in need of an additional building to accommodate the employes of the hospital, which will increase in number as the patients increase, and the rooms they now occupy will be required for use of patients. Attention is directed to the report of the Surgeon on this matter.

We also should have a new building for an enlarged laundry in combination with a dry cleaning plant.

Our dining room accommodations are inadequate and should be enlarged.

A new and suitable fire escape should be installed at the Woman's building to replace the old runway used for this purpose at present.

MEMORIAL DAY.

Memorial Day was observed in a fitting manner by joining with the G. A. R. Posts of the city in the morning in parade at which nearly 500 attended. Street cars were provided for all to the city. The women members of the Annex, and those of the male, who were unable to walk in the parade were provided with street cars. In the afternoon memorial exercises were held at our own cemetery by the John A. Logan Post, G. A. R., and the graves were properly decorated. A memorial address was given by Hon. Charles E. Belknap in the grove after the exercises at the cemetery.

INSPECTION.

Regular inspections in quarters are held each Saturday, and general inspection, by the Inspector of Soldiers' Homes from the Headquarters, N. H. D. V. S. twice each year.

DISCIPLINE.

The discipline maintained is on the whole good. The percentage of those breaking the rules would not be over five per cent, which is at least as low, if not lower, than an equal number of any other men would be.

The great majority of the members are quiet, well meaning gentlemen, and are a credit to the State which they served so well. Unfortunately the few, who by their actions, discredit the Home, are what some people judge the membership by, which is unfair, but no doubt thoughtlessly done.

Accompanying are the descriptive lists of the veteran members of the

Home on this date, and a list of the members of the Woman's building. Also lists of the members of the Home (both men and women) who have died in the two years covered by this report.

I desire to take this opportunity of expressing my appreciation to the members of the Board of Managers for their support and to the officers of the Home for their efficiency, hearty co-operation and unfailing courtesy in the discharge of their duties, which makes for the successful management.

Very respectfully,
WM. T. McGURRIN,
Commandant.

At the date of the last biennial report there were in the men's department of this Home:

Present	822	
Absent	466	
		1,288

From July 1, 1910 to June 30, 1912 there have been:

Admitted (see descriptive list page 60)	491	
Readmitted	509	
		1,000

Honorably discharged	457	
Dishonorably discharged	80	
Dropped	243	
Died	328	
		1,108

Present June 30, 1912	760	
Absent June 30, 1912	420	
		1,180

The 760 present on that date are reported as follows:

In quarters	645	
In hospital	115	
		760

The 420 absent on that date are reported as follows:

Absent with leave	380	
Absent without leave	14	
In insane asylum	26	
		420

Average No. present, both men and women, for the years ending:

June 30, 1911 was	1,122
June 30, 1912 was	1,142

The following table shows the average number present each year since the organization of the Home:

	Women.	In hospital.	Present including sick.	Total.
Year ending June 30, 1886....		38	157	157
Year ending June 30, 1887....		30	253	253
Year ending June 30, 1888....		42	329	329
Year ending June 30, 1889....		49	405	405
Year ending June 30, 1890....		62	520	520
Year ending June 30, 1891....		67	462	462
Year ending June 30, 1892....		46	442	442
Year ending June 30, 1893....		47	381	381
Year ending June 30, 1894....	17 (6 mo.)	64	448	465
Year ending June 30, 1895....	27	61	491	518
Year ending June 30, 1896....	34	55	517	551
Year ending June 30, 1897....	30	70	541	571
Year ending June 30, 1898....	32	87	529	561
Year ending June 30, 1899....	44	94	685	729
Year ending June 30, 1900....	51	100	726	777
Year ending June 30, 1901....	53	123	712	765
Year ending June 30, 1902....	64	125	719	783
Year ending June 30, 1903....	71	134	741	812
Year ending June 30, 1904....	74	141	758	832
Year ending June 30, 1905....	75	153	836	911
Year ending June 30, 1906....	82	176	918	1,000
Year ending June 30, 1907....	86	194	882	968
Year ending June 30, 1908....	92	189	799	891
Year ending June 30, 1909....	90	152	945	1,035
Year ending June 30, 1910....	98	170	970	1,068
Year ending June 30, 1911....	**132**	**184**	**990**	**1,122**
Year ending June 30, 1912....	139	189	1,003	1,142

During this biennial period there have died:

Year ending June 30, 1911.....	164	
Year ending June 30, 1912.....	164	
	——	328

Three of the above served in the Spanish-American War.

The average age of all members of the Home (not including 39 who served in the Spanish-American War) is 71 1-12 years.

The average age at admission of the members admitted (with the same reservation as above) during the biennial period ending June 30, 1912, is 70 4-5 years.

Twenty-six of those admitted during this biennial period served in the Spanish-American or Philippine wars. The total number of those serving in these wars who have been admitted here to date is 141, 39 of whom are now members of the Home.

The total number of men admitted into the Soldiers' Home from date of organization until June 30, 1912, is 6,272. Two thousand one hundred ninety-four have died who were members of the Home at the time of their death since it was first opened, September 11, 1885.

They served from the following states:

Arkansas	2	Minnesota	18
California	11	Mississippi	16
Colorado	6	Missouri	15
Connecticut	14	New Hampshire	6
Delaware	4	New Jersey	13
District of Columbia	4	New Mexico	10
Georgia	1	New York	946
Indiana	196	North Carolina	4
Illinois	233	Ohio	514
Iowa	36	Pennsylvania	171
Kansas	9	Rhode Island	3
Kentucky	11	Tennessee	7
Louisiana	3	Texas	1
Maine	39	Vermont	28
Maryland	6	Virginia	2
Massachusetts	63	West Virginia	1
Michigan	3,761	Wisconsin	111

Sixty per cent of those who have been members of the Home served in Michigan regiments. The other forty per cent were accredited to other states than Michigan, but were eligible for admission here by virtue of the clause in the law establishing the Home, which made all honorable discharged Union soldiers or sailors entitled to its benefits providing that they were residents of the State at the time of and for one year next preceding the passage of the act establishing the Home. (June 5, 1885).

This act was amended at a special session of the Legislature held October, 1907, so that any honorable discharged veteran who had been a resident of this State for five years next preceding the date of his application for admission was made eligible for membership in this Home.

MAXIMUM ATTENDANCE.

1887, highest number present during fiscal year	260
1888, highest number present during fiscal year	331
1889, highest number present during fiscal year	405
1890, highest number present during fiscal year	623
1891, highest number present during fiscal year	558
1892, highest number present during fiscal year	563
1893, highest number present during fiscal year	544
1894, highest number present during fiscal year	593
1895, highest number present during fiscal year	645
1896, highest number present during fiscal year	636
1897, highest number present during fiscal year	692
1898, highest number present during fiscal year	667
1899, highest number present during fiscal year	750
1900, highest number present during fiscal year	794
1901, highest number present during fiscal year	861
1902, highest number present during fiscal year	894
1903, highest number present during fiscal year	898
1904, highest number present during fiscal year	

1905, highest number present during fiscal year	1,005
1906, highest number present during fiscal year	1,084
1907, highest number present during fiscal year	1,067
1908, highest number present during fiscal year	967
1909, highest number present during fiscal year	1,117
1910, highest number present during fiscal year	1,106
1911, highest number present during fiscal year	1,165
1912, highest number present during fiscal year	1,167

On the 30th day of June, 1912, there were on the muster rolls 1,180 men of the following ages:

31 years (Spanish War)	1	65 years	55
32 years (Spanish War)	2	66 years	90
33 years (Spanish War)	1	67 years	98
34 years (Spanish War)	3	68 years	101
35 years (Spanish War)	2	69 years	89
36 years (Spanish War)	5	70 years	83
37 years (Spanish War)	1	71 years	89
38 years (Spanish War)	3	72 years	99
39 years (Spanish War)	1	73 years	81
40 years (Spanish War)	1	74 years	57
41 years (Spanish War)	1	75 years	58
42 years (Spanish War)	1	76 years	43
44 years (Spanish War)	2	77 years	30
45 years (Spanish War)	1	78 years	27
46 years (Spanish War)	2	79 years	20
47 years (Spanish War)	2	80 years	12
48 years (Spanish War)	1	81 years	14
49 years (Spanish War)	1	82 years	12
50 years (Spanish War)	2	83 years	15
51 years (Spanish War)	1	84 years	2
52 years (Spanish War)	2	85 years	6
54 years (Spanish War)	3	87 years	3
62 years	6	88 years	2
63 years	18	90 years	1
64 years	26	95 years	1

The average length of service of these men in the army (not including those who served in the Spanish or Philippine wars) was 25 months.

During the biennial period embraced in this report there have been expended from State appropriations:

Current expenses	$392,008 81

Under the provisions of an act of congress appropriating $100.00 per capita per annum, for each veteran cared for in a State Soldiers' Home there have been paid into the State treasury and credited to the general fund the following sums:

For the year ending June 30, 1911	$98,425 00
For the year ending June 30, 1912	94,825 00
Total	$193,250 00

Thus making the actual cost to the State for this biennial period $198,758 81

This makes the cost to the State for maintaining the members of this Home per annum, per capita, including women, to have been for their current expenses, $87.79.

The average cost of maintenance of our members per capita per annum based on an average membership has been:

For year ending June 30, 1911	$171 38
For year ending June 30, 1912	177 45

The average cost of subsistence for each member present each day, (cost of help and all other expenses incurred in, preparing and serving the food included) was:

For year ending June 30, 1911	$0 2049
For year ending June 30, 1912	0 2210

The average cost of clothing for each member present was:

For year ending June 30, 1911	$15 70
For year ending June 30, 1912	18 25

A large number of the employes of the Home are now civilians, owing to the fact that with increasing age the majority of our members are incapable of doing anything but the lightest of work.

Members of the Home received pensions as follows:

CIVIL WAR.

None	16	$17 00 per month	60
$ 6 00 per month	2	18 00 per month	6
8 00 per month	16	19 00 per month	2
9 00 per month	1	20 00 per month	153
10 00 per month	11	21 50 per month	4
12 00 per month	518	22 00 per month	4
14 00 per month	24	22 50 per month	2
15 00 per month	261	24 00 per month	29
15 50 per month	3	25 00 per month	6
16 00 per month	4	30 00 per month	13
16 50 per month	2		

SPANISH-AMERICAN WAR.

None	21	$12 00 per month	4
$ 6 00 per month	4	14 00 per month	2
8 00 per month	1	17 00 per month	4
10 00 per month	2	30 00 per month	1

WOMEN'S DEPARTMENT—MICHIGAN SOLDIERS' HOME.

There were on the rolls of the Women's building, June 30, 1910:

In the women's building	85	
In hospital	22	
Absent with leave	63	
		170

From June 30, 1910 to June 30, 1912, there have been

Admitted	77	
Readmitted	37	
		114

Discharged	36	
Dropped from rolls	19	
Dead	45	
		100

Upon the rolls June 30, 1912:

In the women's building	84	
In hospital	28	
Absent with leave	66	
		178

Total number admitted to women's building from date of opening to June 30, 1912 544

Pensions drawn by members of the women's building:

$12 00 per month	108	
None	70	
		178

Status of the members of the women's building:

Wives	48	
Widows	128	
Mothers	2	
		178

The total number of deaths of members of the women's building since it was opened January 1, 1894, is 175.

The husbands of 44 of the wives are members of the Home.

SURGEON'S REPORT.

MICHIGAN SOLDIERS' HOME HOSPITAL,
June 30, 1912.

The Adjutant:

Sir—I have the honor to transmit my report of the medical department for the two years ending June 30, 1912.

The records show as follows:

MEN.

Total in hospital June 30, 1910	133
Admitted during two years (Civil War)	1,410
Admitted during two years (Spanish War)	35
Total	1,578
Discharged improved and cured	1,202
Died in hospital	257
Total	1,459
Remaining in hospital June 30, 1912	118
Oldest man at death (C. W.)	96
Youngest man at death (C. W.)	60
Average	76
Of Spanish War Veterans:	
Oldest man at death	55
Youngest man at death	33
Average	43
Largest number of men in hospital at one time	183
Smallest number of men in hospital at one time	117

WOMEN.

Admitted during two years	169
Discharged improved and cured	122
Largest number of women in hospital at any one time	51
Smallest number of women in hospital at any one time	23
Died in hospital	36
Remaining in hospital	32
Total number of men and women June 30, 1912	149
Total number of deaths, men and women	293
Men and women admitted during two years	1,614
Men and women discharged during two years	1,324

REPORT OF EACH YEAR SEPARATELY.

Report from June 30, 1910 to June 30, 1911.

Total number of men in hospital June 30, 1910	133
Admitted during year (C. W.)	681
Admitted during year (Spanish War Veterans)	15
Total	829
Discharged as cured and improved	577
Died in hospital during this year	126
Total loss	703
Remaining in hospital June 30, 1910	125

Twenty-one women patients died during this year.

Report from June 30, 1911 to June 30, 1912.

Total number of men in hospital June 30, 1911	125
Admitted during this year (C. W.)	738
Admitted during this year (Spanish War)	11
Total	**874**
Discharged as cured and improved	625
Died in hospital	130
Total loss	755
Remaining in hospital June 30, 1912	118

Sixteen women patients died during this year.

Number sent to State Hospital at Kalamazoo during the period covered by this report, 12 men, 6 women.

CAUSES OF DEATH.

Diseases of brain and nervous system:

General Paresis	27
Apoplexy	25
Locomotor Ataxia	5
Hemiplegia	5
Concussion of brain	2
Brain tumor	1
Hereditary Chorea	1
	66

Diseases of heart and blood vessels:

Valvular	66
Arterio-sclerosis	6
Gangrene	5
Shock following fracture of hip	4
Cardiac asthma	2
Acute dilitation	1
Angina Pectoris	1
	85

Diseases of the respiratory system:

Pneumonia	11
Pulmonary tuberculosis	4
Acute bronchitis	4
Oedematous laryngitis	1
	20

Diseases of the digestive system:
Stomach and intestines:

Dysentery	16
Carcinoma of stomach	14
Intestinal obstruction	2
Appendicitis	1
Ulcer of stomach	1
Liver:	
Carcinoma of liver	4
Cirrhosis of liver	4
	42

Diseases of the Genito-urinary system:

Nephritis	19
Carcinoma of prostate	4
Urethral fever	3
Diabetes	1
Uremia	1
Carcinoma of bladder	1
	29

Infectious diseases:

Acute rheumatic fever	6
Septicemia	3
Erysipelas	2
	11

General causes:

Senility	20
Carcinoma of jaw	8
Alcoholism	4
Inanition and Toxemia	2
Epithelioma of lip	2
Carcinoma of neck	2
Carcinoma of breast	1
Morphinism	1
	40
Total	293

This report shows an approximate increase of 20 per cent in the number of cases admitted to the hospital for treatment over the two preceding years. A corresponding approximate increase is shown in the number of deaths occurring during the past two years.

The character of the patients also has changed in that more helpless ones are coming to the hospital and remain permanently.

This condition naturally has increased the amount of work very materially on the part of the surgeons and nurses during the past two years. Besides the work in the hospital the usual morning sick call is held at 8 o'clock, and the surgeon and one assistant surgeon attend this call at the various companies and large numbers are prescribed for there. One assistant surgeon is on duty during this time attending patients in the dressing room where treatments and minor operations are given patients.

During the past eighteen months a record of these patients has been kept which shows a total of 32,705 dressings and treatments given or a daily average of over sixty cases. A record also has been kept of the pharmacy for the past two years which shows that from July 1, 1911 to July 1, 1912 there were compounded in the pharmacy a total of 21,916 prescriptions.

This does not include drugs and medicines dispensed to various wards in the hospital. Greatest number compounded in one day, 166; least number in one day, 2.

Invoices of merchandise received through the pharmacy from July 1, 1910 to July 1, 1912 show a total of $8,858.69.

From July 1, 1910 to July 1, 1911 show a total of $4,883.49, and from July 1, 1911 to July 1, 1912 show a total of $3,975.20, a decrease of $908.29 in the past year.

The foregoing amounts include surgical dressings and appliances, supplied to the dressing room for use there only.

Supplies for the dressing room billed through the pharmacy from July 1, 1910 to July 1, 1912 show a total of $1,550.68, which brings the supply expense of the pharmacy to $7,308.01, for the two years ending July 1, 1912.

Total of invoices July 1, 1910 to July 1, 1911.....	$4,883 49
Total of invoices July 1, 1911 to July 1, 1912.....	3,975 20
Total of invoices July 1, 1910 to July 1, 1912.....	$8,858 69
Total of invoices July 1, 1910 to July 1, 1911.....	$4,883 49
Total of invoices July 1, 1911 to July 1, 1912.....	3,975 20
Decrease in total for the past year.....	$908 29
Total of invoices July 1, 1910 to July 1, 1912.....	$8,858 69
Total of supplies for dressing room.....	1,550 68
Total for supply expense of pharmacy.....	$7,308 01

It has been found difficult to keep the position of junior assistant surgeon filled. At present the position is vacant.

The salaries paid the medical staff are too small for the amount of work required to attract first class men to the place.

Dr. T. C. H. Abelmann has held the position of senior assistant surgeon for the past two years. By his faithful attention to duty and thorough application of scientific knowledge he has done much to build up the medical department of the Home.

I would again repeat the recommendation made two years ago relative to a dormitory for employes of the hospital. I am more than ever convinced of the necessity of it.

It is impossible to keep the standard of employes where it should be under the present conditions. They are closely quartered and in sight and hearing of the patients their entire time with no place whatsoever for recreation. Infectious diseases are disseminated especially during the winter season. During the past four winters tonsilitis, influenza, pneumonia and other diseases have developed among the employes which no doubt came as a result of their adverse environments. Outside of this feature I consider the medical department in a safe, sanitary and hygienic condition and the standard of the department will favorably compare with similar institutions anywhere.

Very respectfully,

HOWARD A. GRUBE,

Surgeon.

INVENTORY.

Inventory of the Michigan Soldiers' Home taken at the close of the fiscal year ending June 30, 1912:

SUMMARY.

Furniture and Furnishings:	
Main building	$16,193 92
North dormitory	2,818 61
South dormitory	1,471 17
Woman's building	5,262 67
Hospital	8,749 13
Recreation hall	236 80
Quartermaster's Department:	
Supplies	2,516 48
Clothing	5,067 78
Commissary	3,654 12
Bakery	129 49
Engineer's Department:	
Machinery, tools and supplies	16,243 23
Electrical machinery and supplies	14,036 90
Paint shop, supplies and tools	322 75
Carpenter shop, supplies and tools	396 34
Laundry, machinery and supplies	2,982 52
Florist's Department	**1,697 75**
Live stock, farm implement, etc	1,292 45
Real estate	376,300 00
Total	$459,372 11

C. C. PHILLIPS,
Quartermaster.

CHAPLAIN'S REPORT.

June 30, 1912.

The Adjutant, Michigan Soldiers' Home:

Sir—I have the honor to submit the following biennial report for the term June 30, 1910 to June 30, 1912.

I am just closing my seventh year as Chaplain of the Home, and am happy to say that in that time but one service has gone by default, on account of the Chaplain's health. True, he has sometimes found it convenient to turn the service over to some other leader, but the service has been held.

During this biennial period 46 women from the Annex have gone to the great beyond and 329 of our Comrades.

"On fame's eternal camping ground
Their silent tents are spread,
And glory guards with solemn round,
The bivouac of the dead."

Nearly one-half lie here in the Home cemetery and the balance elsewhere.

Very much of the work of the Chaplain cannot be reported, the hours and days in the hospital. The tales of woe he cannot alleviate. The wrongs he cannot right. The ingratitude of those many times of his own household. But it relieves the burdened heart to tell them and so he shares the burden willingly. Eternity alone can tell how efficient or faulty this work is done.

RELIGIOUS SERVICES.

Regular religious services in charge of Chaplain as follows: Sunday services 9:30 a. m.; prayer meeting, 2:30 p. m.; preaching (during the summer has been held in grove when weather was fair); 7:00 p. m. evangelistic and song service. Mid-week services Wednesday at 7:00 p. m. A weekly meeting in hospital reception room is under the charge of Mrs. Stark, assisted by Mrs. Tiny, our very efficient organist, and some other elect ladies of the city besides this.

Rev. Mr. Verco has been conducting occasional services in the hospital until he left the city. These have been very helpful.

The Salvation Army have a service one night in the week, and the Roman Catholic have a weekly service at 8:30 Sunday a. m.

Aside from the directly religious services we have enjoyed a number of fine addresses by gentlemen from the city. Notably anniversary days as, Washington, Lincoln, Garfield and McKinley. Several of these would be a credit to any platform in the land and a more appreciative audience is not found anywhere.

And finally I want to record my appreciation as well as express my gratitude for the uniform kindness and cordiality with which I have been treated at all times and under all circumstances and by all parties.

Respectfully submitted,

J. K. STARK,
Chapl

MATRON'S REPORT.

The Adjutant:

I have the honor to submit the following biennial report of the matters of the Woman's building since June 30, 1910:

From June 30, 1910 to June 30, 1911:

Average membership (including women at hospital)	177⅓
Average on duty in Woman's building	99⅞
Largest number reported "present and absent"	110
Smallest number reported "present and absent"	79

There were 44 admissions, 18 readmissions, 22 deaths, 23 discharges, 6 dropped, 2 transferred to State Hospital at Kalamazoo.

From June 30, 1911 to June 30, 1912:

Average membership (including women at hospital)	178¼
Average number on duty at Woman's building	109½
Largest number reported "present and absent"	119
Smallest number reported "present and absent"	78

There were 33 admissions, 17 readmissions, 21 deaths, 11 discharges, 13 dropped, 1 transferred to State Hospital at Kalamazoo.

The building has a capacity of 111 beds, for the membership, by using the reception room and crowding in other ways we can place 6 more beds. There is every indication that for the winter every vacancy will be filled and the building taxed to the utmost.

With women from all sorts and conditions of life there must ever be a constant warfare against the accumulation of belongings precious only to themselves, but eternal patience and persistency bring about fair results and a careful inspection of the sanitary conditions of the rooms and of the food is at all times invited.

Some of the women are too feeble to care for their part of the rooms. In such cases cheerful assistance is given by the employes. As a rule, freedom from care and responsibility with even heat and convenient surroundings gives the average member a new lease of life.

With but few exceptions the women are happy and contented—most of the differences are between themselves and in simple justice it must be said that a considerable number never make unnecessary trouble.

In addition to the membership 16 employes are closely quartered in the building.

The Department of Michigan, Woman's Relief Corps, are generous to our membership, contributing canned fruits (last year to the amount of 570 quarts) which are fairly distributed between the women of the hospital and Annex. They also send $10 quarterly to be divided among

the non-pensioners and $25 at Christmas, most of which is also given to the non-pensioners, the small balance contributing to the good cheer of the entire membership.

Local corps are also kind and no pains are spared on the part of the Matron and her helpers to make the holiday seasons delightful.

Respectfully submitted,

SARA L. BROWN,

Matron.

STATISTICS OF MEMBERSHIP.

Descriptive list of members of Michigan Soldiers' Home for disabled Soldiers, Sailors and Marines, on the 30th day of June, 1912.

Name.	Company and Regiment.	Rank.	Age.	Months of service.	Home number.	Pension per month.	Admitted from.
Ames, Hiram	G, 21st Michigan Infantry	Private	72	33	6241	$15 00	Grand Rapids.
Ames, Washington	A, 2nd Michigan Cavalry	Private	74	5	4581	12 00	Sterling.
Allison, George	A, 13th Michigan Infantry	Private	73	37	6229	15 00	Britton.
Adams, Lewis H	C, 1st Michigan Sharpshooters	Private	68	31	2650	12 00	Homer.
Allen, William J	F, 21st Michigan Infantry	Private	71	18	5772	15 00	Wheatland.
Aldridge, Erastus	B, 23rd Ohio Infantry	Private	66	19	6112	12 00	Barton Twp.
Allen, Theodore S	A, 8th Delaware Infantry	Private	69	11	6008	12 00	Hillsdale.
Allen, Oliver P	E, 54th New York Infantry	Private	65	3	4706	12 00	Grand Rapids.
Allen, Isaiah	F, 7th Maine Infantry F, 1st Maine Infantry	Private	73	45	6014	15 00	Kalkaska.
Aldridge, Henry J	D, 1st Michigan Eng. and Mechanics	Private	80	21	2590	17 00	Edmore.
Almy, Albert	K, 54th Ohio Infantry	Private	63	8	5951	12 00	Saginaw.
Alderson, John	D, 3rd Michigan Infantry	Private	67	17	2556	12 00	Lansing.
Alexander, Frederick	C, 21st Michigan Infantry	Private	68	9	3538	17 00	Middleville.
Algate, Eleazar B	B, 5th Vermont Infantry	Private	68	14	5890	12 00	Gaylord.
Allen, Lewis J	F, 1st U. S. Sharpshooters	Private	73	49	5889	24 00	St. Charles City.
Allen, Henry H	D, 1st Mich. Eng. and Mechanics	Private	72	22	3524	15 00	Grand Rapids.
Alams, John	B, 11th U. S. Infantry	Corporal	74	34	5817	15 00	Ingham.
Akins, William S	H, 28th Michigan Infantry	Private	72	12	4621	15 00	Bainbridge.
Alexander, William	F, 11th Michigan Infantry	Private	68	4	5587	12 00	Otisville.
Akins, George	F, 70th New York Infantry	Private	71	15	5410	15 00	Muskegon.
Alguire, Levi C	I, 47th Ohio Infantry	Private	70	38	2810	12 00	Shepard.
Aldrich, Judd B	Q. M. 57th U. S. Colored Infantry. D, 12th Michigan Infantry	Q. M.	72	48	5535	15 00	Detroit.
Affholter, Joseph	A, 24th Michigan Infantry	Private	66	12	5150	12 00	Toronto.
Allen, Charles E	K, 4th Michigan Infantry	Private	69	14	4986	12 00	Grand Rapids.
Allen, Ambrose	H, 7th Michigan Cavalry	Private	81	33	2953	30 00	Orangeville.
Ackerman, Marion F	I, 8th Michigan Cavalry	Private	65	18	2952	12 00	Grand Rapids.
Alberson, John	A, 2nd Bat. 19th U. S. Infantry	Private	72	6	4961	12 00	Hope Twp.
Alberts, Hiram	I, 1st Michigan Infantry	Private	75	16	2973	12 00	Orion Twp.
Aldrich, Ira	H, 8th Michigan Infantry A, 1st U. S. Engineers	Private	68	72	2888	12 00	Ann Arbor.
Allen, George S	I, 6th Michigan Cavalry	Private	67	19	4507	12 00	Manistee.
Allen, Alexander H	B, 10th Michigan Infantry	Private	74	44	4289	15 00	Lansing.
Akay, Henry	B, 26th Michigan Infantry	Private	69	33	3867	12 00	Port Huron.
Alexander, William B	H, 4th Michigan Infantry	Private	76	4	4305	20 00	Detroit.
Albright, Charles E	H, 111th New York Infantry	Private	77	33	4679	12 00	Grand Ledge.
Adams, Oscar A	A, 20th Michigan Infantry	Private	72	33	5287	15 00	Grand Rapids.
Alexander, Jabe H	I, 7th Missouri Infantry	Private	78	31	1213	12 00	Grand Rapids.
Adams, William J	B, 1st Mich. Eng. and Mechanics	Sergeant	80	5	2451	20 00	Courtland.
Ackerman, John L	D, 2nd Michigan Infantry	Private	65	16	613	12 00	Hillsdale.
Alexander, Jacob S	E, 78th Pennsylvania Infantry	Private	82	6	5678	15 00	Mendon.
Allen, William H. 2d	I, 4th Michigan Infantry	Private	68	44	232	17 00	Grand Rapids.
Adamy, Thomas J., alias John Roberts	K, 11th Michigan Infantry	Private	62	7	5503	10 00	Grand Rapids.
Aiken, Doremus	I, 1st Colorado Battery	Private	70	28	5994	12 00	Hudson.
Aspey, Elias	E, 6th Pennsylvania Heavy Art	Private	71	10	1209	24 00	Grand Rapids.
Austin, Ervin T	H, 8th Illinois Infantry	Private	70	12	3870	12 00	Grand Rapids.
Austin, James G	H, 12th Michigan Infantry	Private	70	47	4295	12 00	Eau Claire.
Althouse, Henry	I, 5th New York Infantry	Private	75	23	4472	20 00	Detroit.
Austin, Harvey H	B, 14th Michigan Infantry	Private	75	43	5736	15 00	Kalamazoo.
Austin, John 2nd	B, 2nd Michigan Infantry	Private	78	36	4956	15 00	Lansing.
Armstrong, Oliver	A, 14th Michigan Infantry	Private	71	4	4890	15 00	Clearwater.
Avery, Merritt J	C, 16th Michigan Infantry I, 30th Michigan Infantry	Private	69	27	6110	24 00	Battle Creek.

Descriptive list of members of Michigan Soldiers' Home.—Continued.

Name.	Company and Regiment.	Rank.	Age.	Months of service.	Home number.	Pension per month.	Admitted from.
Armstrong, Warren T.	L, 5th Michigan Cavalry	Private	70	35	4804	$12 00	Grand Rapids.
Anderson, Charles C. alias Duane Peck	H, 2nd Missouri Cavalry	Private	67	35	5472	12 00	Pierport.
Anthony, George E.	D, 23rd Michigan Infantry	Private	66	12	6211	12 00	Owosso.
Ashley, J. Charles	G, 10th Michigan Infantry	Private	75	17	566	22 00	Jackson.
Averill, Charles R.	L, 1st Michigan Cavalry A, 1st Mich. Eng. and Mechanics	Private	78	19	5549	15 00	Grand Rapids.
Angle, Mahlon L.	A, 104th Pennsylvania Infantry	Private	72	18	4416	15 00	Ashley.
Armstrong, John A.	A, 12th Michigan Infantry	Private	81	11	5456	10 00	Boyne City.
Baker, Albert L.	C, 1st Berdans Sharpshooters B, 11th Michigan Cavalry	Private	68	31	5814	18 00	Minneapolis, Min.
Banta, John E.	G, 30th Indiana Infantry	Private	73	31	5739	24 00	Columbia Twp.
Barthele, Louis	I, 97th Pennsylvania Infantry	Private	68	5	5346	12 00	Crockery.
Babcock, Henry T.	E, 3rd Wisconsin Cavalry C, 3rd Wisconsin Cavalry	Private	71	45	5692	15 00	Tyrone.
Barclay, Robert R.	A, 4th Michigan Infantry	Private	68	15	4615	12 00	Allen Twp.
Baird, William	K, 3rd Michigan Infantry	Private	74	49	4929	15 00	Grand Rapids.
Barhyte, William G.	H and D, 77th New York Infantry	Private	75	44	3736	20 00	Hastings.
Bates, Erastus	F, 18th Michigan Infantry	Private	71	34	4417	12 00	Fayette Twp.
Baldwin, Shephard B.	I, 6th Michigan Infantry	Private	72	14	5307	20 00	Gobleville.
Babcock, Joseph P.	I, 3rd New York Artillery F, 111th New York Infantry	Private	67	34	3023	12 00	Grand Rapids.
Baxter, H. W.	I, 141st Pennsylvania Infantry D, 1st New York Cavalry	Private	77	16	4429	20 00	Wolverine.
Battershaw, George H.	M, 9th Michigan Cavalry	Private	67	23	5782	14 00	None.
Barrett, Lewis	F, 19th Ohio Infantry G, 23rd Ohio Infantry	Private	74	34	6050	15 00	Reed City
Barrow, Moses	G, 15th Michigan Infantry	Private	70	34	6036	14 00	Ecorse.
Barry, Michael	F, 140th New York Infantry	Private	65	33	4809	12 00	Grand Rapids.
Barnes, Willis E.	A, 8th Michigan Cavalry	Sergeant	76	36	1647	30 00	Grand Rapids.
Badger, Norman H.	B, 7th Michigan Cavalry	Private	67	25	5108	12 00	Cadillac.
Baushke, August	B, 7th Michigan Infantry	Private	68	32	5891	17 00	Benton Harbor.
Barnhart, Henry	H, 1st Maryland Infantry	Private	74	36	6245	15 00	Bay City.
Barton, Charles H.	U. S. S. Cricket—U. S. N.	Sailor	75	26	3529	20 00	Big Rapids.
Barton, Robert H.	E, 2nd Michigan Cavalry F, 10th Michigan Cavalry	Private	76	37	6253	30 00	Grand Rapids.
Barden, George D.	A, 15th Michigan Infantry	Private	67	6	3495	15 00	Odessa.
Barber, Frank	I, 6th Michigan Infantry	Private	78	19	2760	24 00	Albion.
Barnes, Martin V.	G, 1st New York Light Artillery	Private	75	36	6079	15 00	Harbor Springs.
Batchelder, Charles N.	K, 177th Ohio Infantry	Private	74	9	3845	20 00	Grand Rapids.
Baker, Richard	D, 29th Michigan Infantry	Private	66	12	3178	12 00	Port Huron.
Badgeley, George	G, 18th Michigan Infantry I, 1st Michigan Artillery	Private	68	23	5839	12 00	Alma.
Berry, Sylvester	G, 1st Michigan Sharpshooters	Private	75	14	6258	16 00	Levenworth.
Becker, Jacob	L, 7th Michigan Cavalry	Private	65	17	1940	12 00	Detroit.
Beeman, Marvin A.	I, 19th Michigan Infantry	Sergeant	70	34	4335	24 00	Montague.
Besnfield, Nicholas	F, 7th Michigan Infantry	Private	77	18	6239	17 00	Detroit.
Bewley, Jonathan P.	K, 1st Michigan Cavalry	Private	66	25	5335	12 00	Bloomingdale.
Beardsley, Henry	A, 28th Michigan Infantry	Private	78	19	2899	12 00	Grand Rapids.
Bemis, John A.	C, 100th Illinois Infantry	Private	71	11	2878	15 00	Grand Rapids.
Bentley, Green S.	A, 9th Michigan Infantry	Private	66	7	6154	12 00	Park Twp.
Beck, Jacob	F, 21st Indiana Infantry	Private	85	54	3258	20 00	Allen.
Berry, David C.	C, 35th Ohio Infantry	Private	67	37	4328	12 00	Waterford.
Beardsley, Hiram	C, 9th Michigan Infantry	Private	70	8	2025	15 00	Grand Rapids.
Bell Alexander	F, 5th Michigan Cavalry	Corporal	71	34	5962	15 00	Lake City.
Benedict, Charles	L, 1st New York Mounted Rifles	Private	67	12	5385	12 00	Lake Co.
Beebe, Stephen	H, 4th Pennsylvania Infantry	Private	77	17	4225	20 00	Oscoda.
Bennett, Jos. D.	E, 1st Michigan Infantry	Private	67	47	5655	14 00	Ward Kal. Co.
Bell, Alvah	E, 15th Michigan Infantry	Private	74	5	5877	15 00	Hesperia.

Descriptive list of members of Michigan Soldiers' Home.—Continued.

Name.	Company and Regiment.	Rank.	Age.	Months of service.	Home number.	Pension per month.	Admitted from.
Benware, Lewis E.	E, 60th New York Infantry F, 95th New York Infantry	Private	72	34	2813	$15 00	Big Rapids.
Benson, Arba	D, 1st Mich. Eng. and Mechanics	Private	67	21	3638	12 00	Boston.
Beyer, Michael	A, 2nd Michigan Cavalry	Private	80	46	2691	20 00	Detroit.
Benson William	G, 2nd Michigan Infantry	Private	68	36	4130	12 00	Algoma.
Belgrave, Sylvester	C, 1st Mich. Eng. and Mechanics	Private	82	21	2984	20 00	Maple Valley.
Beale, Daniel	A, 3rd Michigan Infantry	Private	83	6	310	20 00	Detroit.
Benedict, James M	A, 11th Michigan Infantry	Private	70	14	5129	20 00	Mendon.
Bell, Samuel	H, 23rd Ohio Infantry	Private	76	37	4147	20 00	Kalamazoo.
Besan, Lewis	D, 22nd Michigan Infantry	Private	67	3	5779	12 00	Frazier Twp.
Bernier, Joseph	I, 120th Illinois Infantry	Private	64	23	5261	12 00	Muskegon.
Berry, John S	A, 21st Michigan Infantry	Private	72	34	6240	15 00	Grand Rapids.
Bell, Dexter	C, 30th Michigan Infantry	Private	66	7	5634	12 00	Sault Ste. Marie.
Bement, Theodore W	H, 4th Michigan Cavalry	Private	79	35	1161	20 00	Newaygo.
Blythman, James B	I, 24th Michigan Infantry	Private	69	3	4748	15 00	Bay City.
Bexley, Harmon A	H, 30th Michigan Infantry	Private	66	5	5680	12 00	Walton Lake.
Brice, Stephen	D, 3rd Ohio Cavalry	Private	77	36	4353	20 00	Ludington.
Bixby, Omer	I, 7th Michigan Cavalry	Private	64	5	5299	14 00	Owosso.
Blair, David	C, 6th Michigan Cavalry	Private	71	38	4677	12 00	Manistee.
Bills, Jabez	I, 6th Michigan Heavy Artillery	Private	71	10	3280	12 00	Springport.
Blythe, William M	G, 11th Michigan Infantry	Corporal	75	5	4264	15 00	Nunica.
Blay, Nelson	H, 8th Michigan Cavalry	Private	67	30	2573	17 00	Mt. Clements.
Blackmer, Edma H	A, 16th New York Cavalry	Private	65	25	3173	12 00	Mackinaw.
Blood, Albert	E, 8th Michigan Infantry	Private	73	19	6091	17 00	Vernon.
Bigelow, James W	F, 3rd Michigan Infantry B, 16th Michigan Infantry	Private	73	51	2985	24 00	Grand Rapids.
Bond, Patrick	D, 147th New York Infantry	Corporal	79	34	1877	20 00	Grand Rapids.
Boyle, Patrick	Henshaw's Illinois Light Artillery	Private	77	34	4907	15 00	Bay City.
Booth, Josiah	F, 88th New York Infantry	Private	73	46	3024	15 00	Hersey.
Boyers, Charles M	13th Mich Indp. Battery Lt. Art	Private	66	20	5139	12 00	Detroit.
Borden, Thomas C	F, 6th Michigan Cavalry	Private	71	38	4173	12 00	Howard City.
Bone, Theodore	I, 94th New York Infantry	Private	69	5	4911	12 00	Alpena.
Boyce, Chauncy	C, 6th Michigan Heavy Artillery	Private	67	14	2343	None	Burlington.
Bonefant, Joseph	C, 11th Maine Infantry	Private	64	12	2595	12 00	Au Sable.
Bonneau, Robert	H, 17th Michigan Infantry H, 2nd Michigan Infantry	Private	71	18	4795	15 00	Frenchtown.
Bowen, Nelson F	G, 8th New York Heavy Artillery	Private	82	31	6064	20 00	Kalamazoo.
Bowerman, Elijah	K, 19th Michigan Infantry	Private	73	34	6104	15 00	Springville.
Bounting, Richard A	K, 16th Michigan Infantry B, 16th Michigan Infantry	Private	78	14	5857	20 00	Fork, Mecosta.
Booth, Samuel L	F, 99th Pennsylvania Infantry	Private	62	3	5547	12 00	Ashland.
Bourassaw, Francis G	F, 14th Michigan Infantry	Private	67	14	1522	12 00	Antrim.
Boyer, Abraham	B, Battery Ohio Cavalry I, 174th Ohio Infantry	Private	67	17	6256	12 00	Lee.
Borchman, Albert	A, 2nd Michigan Infantry F, 3rd U. S. Artillery	Private	72	31	3427	12 00	Detroit.
Bright, William H	E, 80th New York Infantry	Private	71	36	4332	15 00	Chandler.
Bright, James F	F, 1st Mich. Eng. and Mechanics	Private	66	15	4109	12 00	Grand Rapids.
Brink, Charles A	B, 7th Michigan Infantry C, 16th Rgt. V. R. C. L, 2nd U. S. Cavalry	Sergeant	67	26	4727	12 00	Grand Rapids.
Brady, Daniel	A, 5th Ohio Infantry	Private	73	9	5006	15 00	Bay City.
Bready, John	G, 1st New York Marine Artillery	Private	73	10	5931	15 00	Boyne City.
Briggs, Walter S	H, 29th Michigan Infantry	Private	67	12	5125	12 00	Bay City.
Brandenbery, Isaac A	K, 26th Michigan Infantry	Private	72	30	5295	24 00	Jackson.
Brennen, Stephen B. 1st	I, 11th Maine Infantry	Corporal	74	31	5355	15 00	Grand Rapids.
Broschardt, Peter	F, 6th Pennsylvania Infantry	Private	83	5	2992	20 00	Grand Rapids.
Brown, David D	B, 19th U. S. Infantry I, 5th U. S. Infantry	Private	69	47	3860	12 00	Grand Rapids.

Descriptive list of members of Michigan Soldiers' Home.—Continued.

Name.	Company and Regiment.	Rank.	Age.	Months of service.	Home number.	Pension per month.	Admitted from.
Brown, George W	C, 22nd Michigan Infantry	Private	66	9	4780	$12 00	Vassar.
Brower, Harmonous	M, 6th Michigan Cavalry	Private	70	37	2513	12 00	Kalamazoo.
Brooks, Isaac J	B, 28th Michigan Infantry	Private	81	21	6083	20 00	Nashville.
Brown, Herbert	A, 14th New York Lt. Artillery; 26th New York Indp. Battery	Private	64	13	1699	12 00	Dimond Lake.
Brooks, Angelo V	D, 3rd Michigan Cavalry	Private	67	21	4368	12 00	Belden.
Brown, Charles 2nd	G, 2nd Pennsylvania Cavalry	Private	72	35	5449	15 00	Lafayette.
Buck, Millard F	F, 9th Michigan Infantry	Private	69	12	4750	12 00	Muskegon.
Burton, Lawrence	K, 5th Vermont Infantry	Private	75	16	5871	15 00	Reading.
Byron, Robert A	B, 10th Michigan Infantry	Private	67	46	2919	12 00	Saginaw.
Burdick, Lorenzo D	C, 1st New York Dragoons	Private	69	34	4825	12 00	Wheatland.
Buck, Lorenzo	D, 67th New York Infantry; A, 8th Michigan Infantry	Private	79	13	2862	15 00	Barnes.
Baxton, Charles A	C, 10th Michigan Cavalry	Private	65	9	6017	12 00	Grand Rapids.
Bulson, Washington I	G, 2nd Michigan Cavalry	Private	73	47	6048	15 00	Hesperia.
Burdick, Charles W	C, 145th Pennsylvania Infantry	Corporal	68	33	5500	12 00	Pleasant Valley.
Butter, John	H, 10th Michigan Infantry	Private	76	41	4496	12 00	Yale.
Burns, David	K, 2nd California Cavalry; M, 2nd California Cavalry	Private	73	36	4139	15 00	Big Rapids.
Burnham, Marshall	K, 6th Michigan Heavy Artillery	Private	67	15	5664	12 00	Plymouth.
Buckingham, Oliver C	E, 5th Pennsylvania Cavalry	Private	65	4	4316	12 00	Freemont.
Burk, Theodore	F, 1st Michigan Cavalry	Private	71	15	2242	12 00	Wayne Co.
Butler, Harrison	C, 80th Ohio Infantry	Private	77	31	4030	12 00	Evergreen.
Bird, John A	B, 22nd Michigan Infantry	Private	73	34	2908	20 00	Lebanon.
Buckley, Evans	H, 16th New York Cavalry	Private	67	8	2414	12 00	Harrison.
Burton, David	F, 11th Michigan Infantry	Corporal	76	36	3997	15 00	Cohoctah.
Burch, John	C, 1st Michigan Light Artillery	Private	70	45	5358	12 00	Marine City.
Bump, B. F	A, 4th Michigan Cavalry	Private	69	18	3531	12 00	Holly.
Byron, Theoplus	G, 5th New York Cavalry	Private	69	18	3998	12 00	Mt. Pleasant.
Butterfield, Charles A	G, 19th Michigan Infantry	Private	69	32	6133	12 00	South Haven.
Bull, Charles H	B, 124th New York Infantry	Corporal	67	37	5462	12 00	Luther.
Carr, Clayton M	U. S. Navy; B, 6th Michigan Infantry	Seam'n; Private	65	18	6075	12 00	Kalamazoo.
Carter, David	D, 7th Michigan Infantry	Private	76	14	5439	15 00	Leavitt.
Carpenter, Robert	A, 11th Michigan Infantry	Private	73	37	6121	15 00	Inland.
Cayford, Francis H	E, 12th Maine Infantry	Private	65	13	4870	12 00	South Branch.
Callahan, James	H, 9th Ohio Cavalry	Private	72	18	3908	12 00	Owosso.
Cadwell, Henry M	A, 22nd Wisconsin Infantry	Private	76	34	6223	20 00	Grand Rapids.
Carpenter, Volner	I, 42nd Illinois Infantry	Private	70	37	4515	12 00	Scipio.
Carson, Henry A	K, 8th Michigan Cavalry	Private	72	7	3548	15 00	Sanilac Co.
Carr, Frederick D	A, 13th Indiana Infantry	Private	75	12	6061	15 00	Rodney.
Carson, William	I, 11th Maine Infantry	Private	83	4	2173	20 00	Pine Run.
Casey, Daniel	M, 1st New Hampshire Heavy Art	Private	74	10	5804	12 00	Transient.
Call, John H	A, 2nd Connecticut Infantry	Private	85	7	3680	12 00	Detroit.
Call, Charles E	A, 10th New York Cavalry	Private	66	15	839	12 00	Detroit.
Casad, Martin V. B	I, 9th Indiana Infantry	Private	71	3	3501	None	Wright Twp.
Carr, Charles M	B, 20th Michigan Infantry; A, 30th Michigan Infantry	Private	65	12	3572	12 00	Grand Rapids.
Carlton, Henry R	G, 5th Michigan Infantry	Private	71	17	4205	17 00	Saginaw.
Cartwright, Charles	F, 8th Michigan Infantry	Private	67	17	3149	12 00	Flint.
Carpenter, Uriah	B, 18th Michigan Infantry	Private	84	9	465	15 00	Sidney.
Cadieux, William H	F, 11th Michigan Infantry	Private	70	6	4178	12 00	Grand Rapids.
Carey, Lorenzo D	H, 8th Iowa Infantry; K, 44th Iowa Infantry	Corporal	68	11	709	12 00	Muskegon.
Cusito, James	L, 8th New York Cavalry	Private	72	16	4861	15 00	Midland.
Cartwright, Washington	I, 100th New York Infantry	Private	69	43	3973	15 00	Kalamazoo.
Carr, James	I, 16th Michigan Infantry	Private	74	16	5589	15 00	Norwich Twp.
Carpenter, Benjamin F	F, 1st New York Cavalry	Private	70	19	5781	12 00	Detroit.
Carroll, John	K, 2nd Massachusetts Infantry	Private	79	15	6107	20 00	Harrisonville.
[illegible]egwon, Martin	D, 1st Mich. Eng. and Mechanics	Private	69	19	3261	12 00	Grand Rapids.
[illegible], Sylvester	K, 22nd Michigan Infantry	Private	66	34	5615	12 00	Onaway.

Descriptive list of members of Michigan Soldiers' Home.—Continued.

Name.	Company and Regiment.	Rank.	Age.	Months of service.	Home number.	Pension per month.	Admitted from.
Churchill, William L.	G, 9th Illinois Cavalry	Private	64	4	5860	$12 00	Frederick.
Chapman, James M.	C, 28th Michigan Infantry	Private	66	22	5830	12 00	Bronson.
Chrisenden, Theodore	A, 50th New York Engineers	Private	71	36	1136	25 00	Ada.
Chapman, Isaac	I, 16th Indiana Infantry	Private	73	8	1133	12 00	Grand Rapids.
Chapin, Charles L.	A, 24th New York Cavalry	Private	73	18	3487	12 00	Marshall.
Churchill, Charles	C, 10th New York Artillery	Private	68	32	4354	12 00	Ithaca.
Christiansen, Neil	C, 24th Michigan Infantry	Private	73	19	5080	15 00	Buffalo, N. Y.
Chilson, Nehemiah	H, 2nd Missouri Cavalry	Private	77	14	5327	30 00	Vermontville.
Chadderdon, John	K, 6th Michigan Infantry	Private	72	48	2287	15 00	Vergenne.
Chadderdon, William.	D, 27th Michigan Infantry	Private	65	16	6038	12 00	Bravo.
Clark, James A.	I, 16th Michigan Infantry	Private	72	21	2523	15 00	Saginaw.
Chaffee, Lenzo	A, 3rd Michigan Cavalry	Private	82	18	3598	20 00	Allegan.
Cleveland, Norman	G, 1st Ohio Light Artillery	Private	73	14	285	21 50	Berlin.
Clark, Elisha	A, 32nd New York Infantry	Private	72	24	3223	15 00	Sparta.
Cline, Cren.	A, 136th Pennsylvania Infantry	Private	71	9	3218	12 00	Grand Rapids.
Clickner, George W.	B, 8th New York Cavalry	Private	73	43	5650	15 00	Jackson.
Clitz, Joseph C.	H, 40th Ohio Infantry	Private	73	36	5171	14 00	Mt. Pleasant.
Clark, John	D, 128 Indiana Infantry	Private	72	28	4707	15 00	Chickiming.
Clinton, Augustus S.	D, 8th Michigan Infantry	Private	77	46	4566	20 00	Grand Rapids.
Chappell, Albert	C, 75th New York Infantry	Private	67	45	5090	12 00	Grand Rapids.
Cline, Adam	D, 2nd New York Heavy Artillery	Private	66	41	6082	12 00	Crystal.
Clark, Franklin	C, 9th Michigan Infantry	Private	72	13	1953	15 00	Menominee.
Clark, Henry C.	E, 17th Michigan Infantry	Sergeant	68	30	5894	12 00	Grand Rapids.
Clark, William H. 2nd	C, 29th Ohio Infantry	Private	66	9	6178	None	Traverse City.
Clifford, Richard	L, 5th Michigan Cavalry	Private	74	20	5575	15 00	Big Rapids.
Collier, James	D, 44th Indiana Infantry	Sergeant	78	17	5751	12 00	None.
Cole, Wilson	F, 11th Pennsylvania Cavalry	Private	67	48	6148	12 00	Crystal.
Coleman, Oscar A.	H, 14th Ohio Infantry; E, 68th Ohio Infantry; I, 1st Michigan Light Artillery	Private	71	48	6114	17 00	Ithaca.
Connelly, Edward W.	A, 1st Michigan Light Artillery	Private	69	36	5735	15 00	Detroit.
Conant, Almon	B, 6th Michigan Heavy Artillery	Private	66	18	5250	14 00	Allegan.
Colby, Lorenzo	G, 1st Mich. Eng. and Mechanics	Private	73	36	5693	15 00	Richfield.
Conway, James	C, 12th Illinois Cavalry	Private	83	29	5805	20 00	Jonesville.
Coddington, Ebenezer	H, 28th New York Infantry; G, 2nd Mounted Rifles	Private	74	44	5247	17 00	Rockford.
Conklin, Hugh	G, 19th U. S. Infantry	Private	75	72	2461	15 00	Argentine.
Conklin, Robert	D, 18th New York Infantry	Private	74	44	5169	15 00	Lawton.
Collins, Henry J.	I, 1st Michigan Cavalry	Private	72	37	4553	12 00	Plainfield.
Colby, Jabez	K, 21st Michigan Infantry	Private	75	34	948	12 00	Lansing.
Conley, Patrick	H, 34th New York Infantry	Sergeant	95	24	990	15 00	Pinconning.
Cole, James S.	Unassigned 15th New York Eng.	Private	67	3	5846	12 00	Ionia.
Coe, Walter M.	A, 13th Michigan Infantry	Private	66	45	5954	12 00	Battle Creek.
Cole, John H.	G, 25th Michigan Infantry	Private	69	33	5939	17 00	Big Rapids.
Cole, Frederick	K, 59th Illinois Infantry	Private	76	17	5511	15 00	Hillsdale.
Connor, Andrew S.	E, 1st Michigan Sharpshooters	Private	67	28	2606	24 00	Grand Rapids.
Conklin, William H.	B, 121st Ohio Infantry	Private	73	6	6001	17 00	Mecosta.
Connell, John	C, 23rd Michigan Infantry	Private	83	9	4418	20 00	Stratford.
Collins, Samuel L.	K, 28th Michigan Infantry	Private	68	12	4928	12 00	Grand Rapids.
Collins, Anthony	K, 16th Wisconsin Infantry	Private	71	9	5785	14 00	None.
Coleman, Dowd J.	G, 16th Michigan Infantry	Corporal	69	31	5831	18 00	Detroit.
Coats, Walter	E, 1st Ohio Artillery	Private	66	47	4671	12 00	Hopkins.
Comstock, Morris M.	L, 1st Mich. Eng. and Mechanics	Private	68	44	3222	17 00	Detroit.
Cole, Hezekiah H.	K, 24th New York Infantry	Private	77	2	5584	8 00	Rochester.
Courser, William	H, 3rd Michigan Infantry	Private	74	36	3763	30 00	Ludington.
Corwin, Aretus	H, 11th Michigan Infantry; M, 8th Michigan Cavalry	Private	67	36	5811	12 00	Grand Rapids.
Corwin, Rockwell	B, 13th Michigan Infantry	Private	67	19	6103	12 00	Michigan.
Copp, David	E, 30th Indiana Infantry	Corporal	73	26	5598	12 00	Grand Rapids.

Descriptive list of members of Michigan Soldiers' Home.—Continued.

Name.	Company and Regiment.	Rank.	Age.	Months of service.	Home number.	Pension per month.	Admitted from.
Cook, Madsion W	H, 1st Mich. Eng. and Mechanics	Private	78	17	1670	$20 00	Grand Rapids.
Cooley, Amos B	F, 24th Michigan Infantry	Private	67	34	4347	12 00	Brownstown.
Covert, Delos	M, 2nd Ohio Heavy Artillery	Private	63	24	4952	17 00	Muskegon.
Cook, Henry	A, 1st Michigan Infantry	Private	74	24	2788	15 00	Ludington.
Cook, Richard H	B, 105th New York Infantry	Private	72	37	5313	15 00	Bangor.
Corwin, James H	C, 6th Michigan Cavalry	Private	71	38	2919	15 00	Ionia.
Cook, Nelson	C, 15th New Jersey Infantry	Private	70	34	5897	12 00	Waterford.
Cook, Horace W	F, 24th Massachusetts Infantry	Private	64	1	6186	None	Saginaw.
Cook, Vanness V	H, 15th Michigan Infantry	Sergeant	68	39	2008	12 00	Monroe.
Currie, David W	G, 24th Michigan Infantry	Private	78	3	1239	12 00	Jackson.
Crowl, Samuel H	A, 29th Michigan Infantry	Corporal	69	13	2183	16 00	Gaylord.
Cribley, August V	E, 151st Ohio Infantry	Private	67	3	5611	12 00	Saginaw.
Crandall, Charles F	D, 19th Wisconsin Infantry	Private	66	17	2756	12 00	Saginaw.
Cromwell, Albert	I, 142nd New York Infantry	Private	66	9	2065	12 00	Reed City.
Crouse, William	A, 3rd Ohio Cavalry	Private	74	45	4574	15 00	Saginaw.
Cronkhite, Charles A	I, 19th Michigan Infantry	Sergeant	72	27	179	12 00	St. Joseph.
Cromwell, Henry	H, 3rd Maine Infantry	Private	69	49	6085	12 00	Traverse City.
Cunningham, Charles A	A, 9th Michigan Infantry	Private	65	8	6090	12 00	Hamburg.
Cross, John R	F, 8th Michigan Infantry	Private	70	10	6065	12 00	Kalamazoo.
Curtiss, Noah	A, 30th Michigan Infantry	Private	67	6	6044	12 00	Stanwood.
Cramb, Joseph	K, 3rd Michigan Cavalry G, 3rd Michigan Cavalry	Sergt. Q. M. S.	73	51	6128	20 00	Jackson.
Curtis, Alvaro	E, 81st Ohio Infantry	Private	75	36	4142	12 00	Sheridan.
Cross, Enoch	B, 1st Michigan Cavalry	Private	74	15	4927	20 00	Muskegon.
Cushway, Alphonso L	U. S. S. Forest Rose	Sailor	70	9	1039	12 00	Muskegon.
Crapsey, Theodore	A, 1st Mich. Eng. and Mechanics	Private	67		6231	10 00	Orange.
Crapo, Thomas H	E, 3rd Michigan Infantry	Private	65	8	6269	14 00	Grand Rapids.
Davis, Benjamin B	C, 189th New York Infantry	Private	72	9	2799	15 00	Grand Rapids.
Dalton, William	F, 11th Michigan Cavalry	Corporal	78	21	5216	17 00	Battle Creek.
Damer, John	F, 122nd Pennsylvania Infantry	Private	67	9	5132	10 00	Ecorse.
David, Julian	C, 14th Michigan Infantry	Private	70	17	2448	12 00	Detroit.
Dailey, Thomas	B, 7th Michigan Cavalry	Private	79	16	1428	20 00	Lyons.
Darling, Alva	G, 20th Michigan Infantry	Private	75	5	4192	15 00	Pentwater.
Day, Samuel	F, 10th Michigan Cavalry	Private	74	9	5026	15 00	Saranac.
Davis, William L	D, 102nd U. S. Colored Infantry	Private	68	21	3424	16 50	Baraga.
Darrow, Marvin	B, 18th Michigan Infantry	Private	70	33	2263	12 00	Blissfield.
Danks, John S	K, 1st Ohio Light Artillery	Private	65	19	3100	12 00	Ludington.
Davis, Orlando B	F, 9th Michigan Infantry	Private	66	29	5881	12 00	Grand Rapids.
Day, Michael D	H, 22nd Michigan Infantry	Private	71	34	6078	15 00	Berlin.
Davis, Charles	I, 9th Michigan Cavalry	Private	65	7	2218	12 00	Cadillac.
Dawson, Herman	B, 21st Michigan Infantry	Sergeant	70	34	6189	12 00	None.
Davis, Marion	D, 2nd Michigan Cavalry	Private	69	3	6208	15 00	Wash. Co., Col.
Davis, Rudolph	C, 8th Michigan Infantry	Private	70	9	3201	12 00	Vestaburg.
Davenport, William, alias William D. Jones	A, 21st New York Cavalry	Private	76	23	2298	20 00	Ludington.
De Vries, Peter	E, 1st Michigan Light Artillery	Captain	82	43	3086	20 00	Adrian.
Dean, Horace P	G, 24th Michigan Infantry	Private	66	4	4275	12 00	Rodney.
Declair, Francis E	A, 5th Michigan Infantry	Private	73	14	5491	15 00	None.
Demond, Richard	M, 10th Michigan Cavalry	Private	65	21	4909	12 00	Hastings.
Derendinger, Samuel	A, 11th Michigan Infantry	Private	64	7	5378	8 00	Climax.
Devine, Philip	A, 17th U. S. Infantry	Private	66	72	2649	12 00	Kalamazoo.
DeGlopper, Peter	D, 1st Mich. Eng. and Mechanics	Private	68	13	3828	12 00	Grand Rapids.
Dignan, George B	14th Michigan Artillery	Private	67	19	3883	12 00	Fruitport.
De Thompson, George E	G, 5th New York Cavalry	Private	80	47	2617	20 00	Goodwell.
Dikeman, Harrison	E, 111th Pennsylvania Infantry	Musician	73	26	1791	12 00	Bay City.
Dixon, William	I, 12th Michigan Cavalry E, 7th Michigan Cavalry L, 5th Michigan Cavalry	Private	68	26	1884	10 00	Grand Rapids.
Denning, John	L, 7th Iowa Cavalry	Private	69	27	5107	12 00	Benton Harbor.

Descriptive list of members of Michigan Soldiers' Home.—Continued.

Name.	Company and Regiment.	Rank.	Age.	Months of service.	Home number.	Pension per month.	Admitted from.
Dillenback, Jesse	F, 91st New York Vet. Vol	Private	69	22	5880	$12 00	Whittemore.
Demand, August	F, 75th New York Infantry	Private	67	6	5690	12 00	Saginaw.
Defield, Henry C	B, 12th Michigan Infantry	Private	66	23	5484	17 00	None.
Dever, William	D, 1st U. S. Vet. Vol	Private	66	13	4168	12 00	Jackson.
Dewett, Hezekiah	Unassigned 7th Michigan Cavalry	Private	82	4	1215	20 00	Kalamazoo.
Dill, Benjamin F	A, 1st Delaware Cavalry	Private	73	21	4966	15 00	Orleans.
Dibble, Austin P	K, 3rd Michigan Infantry L, 1st Michigan Light Artillery	Sergeant	71	40	5755	17 00	Grand Haven.
Dolton, Alfred	I, 111th New York Infantry	Private	66	9	5140	15 50	Muskegon.
Doughty, Isaac	B, 9th Michigan Infantry	Private	80	20	4686	12 00	Paw Paw.
Duffany, Charles	B, 10th Michigan Infantry	Private	76	35	3583	15 00	Cheboygan.
Dunn, James D	F, 13th Michigan Infantry	Private	71	16	1176	12 00	.....
Duston, Walter	C, 3rd Ohio Cavalry E, 100th Ohio Infantry	Private	68	34	2438	12 00	Bedford.
Duhamel, Louis, alias Louis Hammond	S. S. Underwriter E, 184th New York Infantry	Lands'an	70	36	4165	24 00	Flint.
Dunsha, Daniel W	A, 20th Michigan Infantry	Private	75	34	5981	20 00	Grand Rapids.
Dulack, John	I, 1st Mich. Eng. and Mechanics	Private	65	21	1905	12 00	Owosso.
Durling, Henry	F, 15th U. S. Infantry K, 1st New York Vol. Cavalry	Private	71	36	4879	15 00	Loomis.
Dubois, Francis	A, 7th Michigan Infantry	Private	67	18	2134	12 00	Saginaw.
Dye, William J	E, 3rd Michigan Cavalry	Private	66	25	4893	12 00	Yankee Sp'gs.
Dyer, William	G, 4th New York Heavy Artillery	Private	88	11	2630	20 00	Saginaw.
Dusett, Truman	H, 6th Michigan Heavy Artillery	Private	69	7	5311	12 00	Greenville.
Duell, George	G, 1st New York Light Artillery	Private	72	44	5315	15 00	Manlius.
Dunham, David W. alias Ambrose W. Harrison	B 9th Iowa Infantry	Private	69	36	5997	12 00	Brighton.
Ely, Leroy C	B, 2nd New York Mounted Rifles	Private	67	23	5521	12 00	Detroit.
Earley, David	H, 1st Michigan Sharpshooters	Private	67	21	6084	14 00	Constantine.
Eastway, Egbert	G, 14th Michigan Infantry	Private	70	10	2394	12 00	Muskegon.
Eby, Elias H	A, 1st Mich. Eng. and Mechanics	Private	77	24	4591	20 00	Muskegon.
Eagle, Francis A	H, 1st Michigan Sharpshooters	Private	66	24	5807	12 00	Sturgis.
English, Amos H	K, 4th Michigan Infantry	Private	68	27	6158	12 00	Battle Creek.
Ensly, James	B, 198th Ohio Infantry	Private	65	2	4841	None	Ensley.
Earl, David R	G, 14th Michigan Infantry	Private	70	8	5037	15 00	Grand Rapids.
Elliott, Charles H	F, 7th Michigan Cavalry	Private	66	20	5450	12 00	Grand Rapids.
Emery, Edwin H	I, 14th Michigan Infantry	Private	66	12	5359	12 00	Grand Rapids.
Eaton, Thomas	L, 2nd Missouri Cavalry	Private	75	12	3445	20 00	Muskegon.
Eastman, Daniel	A, 7th Michigan Cavalry	Private	76	25	3084	12 00	Detroit.
Eagle, Jacob T	A, 193rd Ohio Infantry	Private	66	5	6031	12 00	Grand Rapids.
Eastman, Norris	F, 2nd New York Cavalry B, 188th New York Infantry	Private	68	46	3914	12 00	Saginaw.
Earl, Porter B	L, 11th Michigan Cavalry G, 114th U. S. Colored Troops	Private 1st Lt	71	26	2274	None	Grand Rapids.
Edgin, James	F, 25th Michigan Infantry	Private	72	34	3606	15 00	Buchanan.
Eaton, William F	H, 5th Michigan Cavalry	Private	65	18	5989	17 00	Highland.
Engel, Frederick	E, 5th Michigan Cavalry	Priavte	83	15	6263	20 00	Romeo.
Eggleston, Hiram	H, 1st Michigan Light Artillery	Private	67	16	5447	12 00	Stanton.
Estes, Ezekiel	C, 7th Michigan Infantry D, 14th Michigan Vet. Reserves	Private	79	36	5286	20 00	Somerset.
Evarts, William W	I, 2nd New York Mounted Rifles	Private	65	6	1852	12 00	Grand Rapids.
Evans, Welcome H	E, 1st New York Dragoons	Private	68	34	5065	12 00	Grand Rapids.
Essex, Aaron P	H, 194th New York Infantry	Private	82	1	4673	None	Lyons.
Ester, James	C, 102nd Colored Infantry	Private	70	23	380	15 00	Grand Rapids.
Furguson, William E	E, 4th Michigan Infantry	Corporal	65	19	5721	12 00	Port Huron.
Farnum, George E	B, 26th Michigan Infantry	Private	66	16	4437	12 00	Wellsville.
Ferguson, Henry H	K, 101st Indiana Infantry	Private	69	34	6225	12 00	Green Lake.
Fee, Alexander	F, 8th Michigan Cavalry	Corporal	68	36	5764	12 00	Saginaw.

Descriptive list of members of Michigan Soldiers' Home.—Continued.

Name.	Company and Regiment.	Rank.	Age.	Months of service.	Home number.	Pension per month.	Admitted from.
Farrar, William C.	B, 1st Michigan Infantry	Private	65	19	5579	$15 00	Coldwater.
Farmer, Judson C.	A, 1st New York Light Artillery	Private	74	9	3706	20 00	Grand Rapids.
Farrell, William	G, 27th Michigan Infantry	Private	71	30	2748	18 00	Big Rapids.
Figley, Melville	G, 23rd Ohio Infantry	Private	67	20	5438	12 00	St. Joseph.
Finch, Geo. F.	K, 8th Michigan Infantry	Private	66	8	6170	12 00	Helena.
Fitzgerald, Richard	B, 18th U. S. Infantry	Private	72	36	2090	12 00	Detroit.
Fix, Conrad	D, 11th Michigan Cavalry M, 8th Michigan Cavalry	Private	65	23	3320	12 00	Kalamazoo.
Flower, Rodney G.	L, 4th Michigan Cavalry	Private	71	12	5326	15 00	Richland.
Finch, Edward	F, 6th Michigan Cavalry	Private	68	12	2679	12 00	Spring Lake.
Finnegan, Thomas	A, 2nd New York Cavalry C, 22nd New York Infantry	Private	77	48	2951	15 00	Saginaw.
Fitzpatrick, Owen	A, 27th Michigan Infantry	Private	76	35	2282	20 00	Grand Rapids.
French, Lafayette	D, 2nd Michigan Infantry	Private	75	36	2574	15 00	Detroit.
Ford, Orin J.	B, 11th Michigan Infantry	Sergeant	75	31	5072	14 00	Kalamazoo.
Ford, Sylvanus	G, 6th Michigan Cavalry	Private	69	7	3993	8 00	Kalkaska.
Fordham, John M.	K, 7th Michigan Cavalry	Private	69	33	5999	12 00	Charlotte.
Ford, Ambrose S.	U. S. S. Pan Pan	Sailor	77	10	4564	20 00	Grand Ledge.
Freeniere, Harrison	D, 87th Ohio Infantry	Private	67	3	6243	12 00	Vermontville.
Force, Hamilton	D, 5th Michigan Cavalry	Private	72	33	2891	12 00	Detroit.
Foote, James L.	H, 5th Michigan Cavalry	Sergeant	75	18	4387	20 00	Ithaca.
Fuller, Lucius E.	K, 9th Michigan Infantry	Private	70	48	4975	15 00	Fowlerville.
Fournier, Joseph	F, 50th Illinois Infantry	Private	70	9	3772	15 00	Cheboygan.
Furguson, John H.	F, 1st New York Light Artillery	Private	68	9	4696	12 00	Grand Rapids.
Freeman, George L.	H, 9th Michigan Infantry	Private	77	37	1265	20 00	Solon.
Forrester, Robert	G, 4th Michigan Cavalry	Private	75	20	5823	15 00	None.
Fritze, John Jacob	C, 5th Ohio Infantry	Private	71	11	5242	15 00	Hamtramck.
Frank Lorin	D, 8th Michigan Cavalry	Private	72	36	4133	17 00	Reed City.
Fogle, Frederick	G, 50th New York Infantry K, 1st New York Dragoons	Private	65	7	5116	12 00	Jackson.
Fowler, Alfred H.	D, 1st Michigan Infantry	Private	65	18	5110	12 00	Lansing.
Francis, Simeon L.	A, 1st Mich. Provost Guards	Private	72	20	4432	15 00	Decatur.
Fuller, Stephen G.	B, 4th Michigan Infantry	Private	65	22	5233	12 00	Mancelona.
Foster, Simon P.	G, 13th Michigan Infantry	Private	70	34	6062	12 00	Colfax.
Francis David	B, 2nd Ohio Cavalry	Private	63	6	6018	12 00	Mancelona.
Franklin, Edgar W.	E, 11th Michigan Infantry	Private	67	6	5473	12 00	Kalamazoo.
Fowler, Marquis L.	G, 20th Michigan Infantry	Fifer	70	5	5975	15 00	Jackson.
Gaynor, Michael W.	F, 47th Indiana Infantry	Private	64	9	3793	12 00	Antrim.
Galloway, Alexander	F, 110th New York Infantry	Private	73	36	5654	25 00	Grand Rapids.
Gardner, Robert F.	8th Battery Wisconsin Lt. Art.	Private	74	44	6025	12 00	Ypsilanti.
Geiger, George F.	A and C, 52nd Illinois Infantry	Corporal	73	45	5562	12 00	Paradise.
Gearing, Charles	E, 23rd Michigan Infantry	Private	70	34	6055	15 00	Au Sable.
Genis, Joseph C.	C, 14th Michigan Infantry	Private	73	29	2443	12 00	Spring Lake.
Gibson, John E.	G, 8th Michigan Infantry	Private	69	36	6261	12 00	Grand Rapids.
Gibson, Jerry B.	A, 15th Michigan Infantry	Sergeant	67	41	4249	12 00	Burr Oak.
Gillet, Levi	H, 43rd Ohio Infantry	Private	72	19	5784	15 00	Hesperia.
Gibson, Williams	C, 1st U. S. Engineers	Corporal	67	35	4548	12 00	Grand Rapids.
Girardin, Charles F.	A, 2nd Michigan Infantry	Private	75	26	1385	15 00	Detroit.
George, Elnathan	D, 1st Michigan Sharpshooters	Private	75	9	4487	15 00	Cadillac.
Gillett, Charles F.	A, 9th Michigan Cavalry	Private	72	31	1957	20 00	Hart.
Giles, Michael	G, 8th Illinois Cavalry	Private	64	3	3269	12 00	Saginaw.
Gilbert, Darius N.	D, 25th Michigan Infantry	Private	74	34	5393	20 00	Kalamazoo.
Gibson, Henry	I, 2nd Michigan Infantry	Private	75	28	812	30 00	Kalamazoo.
Gordon, Harvey	G, 16th Michigan Infantry	Private	71	37	3850	15 00	Bay City.
Gorham, Earl	F, 184th New York Infantry	Private	69	9	3435	12 00	Grand Rapids.
Gordon, Charles A.	L, 12th New York Cavalry	Private	77	21	4389	20 00	Detroit.
Goodale, John.	B, 7th Michigan Cavalry Ordinary Seaman U. S. S. Stars and and Stripes	Sailor	69	28	4798	14 00	St. Joseph.

Descriptive list of members of Michigan Soldiers' Home.—Continued.

Name.	Company and Regiment.	Rank.	Age.	Months of service.	Home number.	Pension per month.	Admitted from.
Gothiea, Joseph	D, 41st Wisconsin Infantry D, 49th Wisconsin Infantry	Private	66	12	4141	$12 00	Grand Rapids.
Gove, Nathan M	Band 3rd New Hampshire Inf. 2nd Brig. 3rd Army Corps	Musician	62	42	5211	20 00	Detroit.
Gossett, James P	D, 86th Ohio Infantry	Private	68	7	3836	8 00	Grand Rapids.
Granby, Riley G	G, 1st Michigan Infantry	Private	75	30	2297	None	Mt. Clemens.
Grilley, Edgar	C, 10th Michigan Infantry	Corporal	66	44	3658	9 00	Fremont.
Greening, Michael	C, 24th Michigan Infantry	Private	72	3	5164	12 00	Ann Arbor.
Griffin, Silas	B, 40th New York Infantry	Private	66	4	6163	12 00	Livingston Twp.
Grover, Adasial	A, 1st Michigan Light Artillery	Private	78	11	4996	20 00	Grand Rapids.
Grant, Thomas	G, 5th New York Heavy Artillery A, 14th Michigan Infantry	Private	66	38	2809	12 00	Detroit.
Gress, Uriah	A, 6th Michigan Infantry H, 28 Michigan Infantry	Corporal	73	9	4107	15 00	Mason.
Grommon, Orvill A	B, 4th Michigan Cavalry	Private	66	20	5023	20 00	Hopkons.
Grant, Charles R	C, 1st Michigan Cavalry	Private	72	12	3369	15 00	Howell.
Green, Hiram	H, 207th Pennsylvania Infantry L, 2nd Pennsylvania Cavalry	Corporal	75	19	5384	15 00	Belding.
Green, William H	B, 1st New York Light Artillery	Private	66	11	6264	12 00	Algoma.
Green, Henry	F, 138th Indiana Infantry	Private	64	4	5940	12 00	Allegan.
Griswold, Harvey H	I, 30th Michigan Infantry	Private	66	5	2668	12 00	Flint.
Grant, Alfred M	C, 2nd Michigan Cavalry	Corporal	68	35	5626	12 00	None.
Gray, Samuel A	E, 139th Pennsylvania Infantry	Corporal	68	34	5426	17 00	Lake City.
Gray, William, Sr	F, 25th Michigan Infantry	Private	83	33	3058	20 00	Eau Clair.
Granger, L. E	F, 3rd Michigan Infantry	Private	73	36	3281	15 00	Lawton.
Grangel, John	D, 16th Kansas Cavalry	Private	72	17	2524	15 00	Clyde.
Griffith, James	E, 19th Michigan Infantry	Private	73	10	5193	17 00	Sturgis.
Green, Lafayette	L, 5th Ohio Cavalry	Private	65	9	5574	12 00	Dayton, Ohio,
Gully, Engenious	F, 5th Michigan Infantry	Private	74	20	6084	15 00	Detroit.
Hall, Emmons	C, 22nd Michigan Infantry	Sergeant	72	34	4631	15 00	Grand Rapids.
Haling, Eugene	D, 2nd Michigan Infantry	Sergeant	71	46	5659	12 00	Levenworth, K.
Hamlin, Shadrach H	F, 12th Michigan Infantry	Private	77	12	5738	20 00	Kalamasoo.
Hamilton, Franklin S	D, 2nd Michigan Infantry	Private	74	38	5683	15 00	Coldwater.
Hallock, Merritt	E, 12th Michigan Infantry	Private	72	13	5266	15 00	Grand Rapids.
Haberstritt, Drougott	D, 24th Michigan Infantry	Private	72	8	4577	12 00	Detroit.
Haight, Lucerne	E, 11th Michigan Cavalry	Private	63	23	6184	12 00	Ypsilanti.
Hadden, Joseph	C, 35th New York Infantry	Private	64	1	5267	None	Montcalm Co.
Hackett, A. A	D, 182nd Ohio Infantry	Private	87	9	4279	20 00	Ludington.
Haddin, Hiram	B, 23rd Connecticut Infantry	Private	74	24	4208	15 00	Grand Rapids.
Hackett, Edward E	C, 2nd Michigan Cavalry	Private	72	11	2907	24 00	Bennington.
Hall, Edmund	F, 14th Michigan Infantry	Private	58	15	4997	12 00	Ellsworth Twp.
Hall, Alvin A	G, 3rd Michigan Infantry	Private	63	19	4763	12 00	Pontiac.
Hamilton, Oregon	K, 6th Michigan Cavalry	Private	65	26	1218	12 00	Leroy.
Hamilton, Harry N	D, 11th Michigan Infantry	Private	72	27	5895	12 00	Greenwold.
Hansen, Albert A	C, 12th U. S. Infantry	Private	64	4	4815	12 00	Grand Rapids.
Halladay, Adelbert	D, 143rd New York Infantry	Private	67	4	5206	12 00	Grand Rapids.
Hale, Groege W	K, 16th Michigan Infantry	Private	79	4	6147	20 00	Lansing.
Hart, Charles C	D, 2nd Michigan Infantry	Private	67	21	6215	12 00	Detroit.
Harris, Porter L	I, 9th Michigan Infantry	Private	71	19	2920	16 00	Sturgis.
Harper, William	21st Battery Indiana Volunteers	Corporal	71	34	3234	15 00	Benton Harbor.
Hart, William H	E, 8th Iowa Cavalry	Private	72	19	5008	12 00	Lake City.
Hardesty, Alexander	30th Indiana Infantry	Private	64	45	1906	8 00	Morely.
Hart, George W	G, 18th Pennsylvania Cavalry	Private	67	32	5046	12 00	Branch Twp.
Harper, Lewis J	D, 2nd Michigan Cavalry	Private	77	37	5028	20 00	Antigo.
Harris, Andrew C	C, 17th, 15th Indiana Infantry	Private	64	18	3862	8 00	Cheboygan.
Harley, William	E, 7th Ohio Infantry K, 5th U. S. Infantry	Sergeant	68	49	3798	15 00	Hartford.
Hawley, Lucius F	B, 13th Illinois Infantry I, 56th Illinois Infantry	Private	73	50	5986	15 00	Ludington.

Descriptive list of members of Michigan Soldiers' Home.—Continued.

Name.	Company and Regiment.	Rank.	Age.	Months of service.	Home number.	Pension per month.	Admitted from.
Haymaker, William	B, 4th Illinois Infantry	Private	71	49	5324	$15 00	Three Rivers.
Haynes, Francis M.	G, 29th Michigan Infantry	Private	63	12	4084	12 00	Grand Rapids.
Hanellebneck, Edward J.	M, 9th New York Heavy Artillery	Priavte	68	38	5908	12 00	Mancelona.
Haymacher, Isaac	H, 14th Michigan Infantry	Private	67	5	5179	12 00	Detroit.
Hatch, Edward W.	D, 20th Michigan Infantry	Private	68	36	3425	12 00	Ann Arbor.
Hatch, Milo O.	G, 21st Michigan Infantry	Private	75	30	3390	12 00	Jackson.
Heinlein, John	A, 16th Michigan Infantry	Private	78	12	5687	12 00	Saginaw.
Henderson, John A. J.	K, 7th Michigan Cavalry	Private	65	33	5614	12 00	Eaton Rapids.
Henderson, Chester	G, 4th Michigan Infantry	Private	71	12	4728	15 00	Detroit.
Heileg, Jacob	G, 16th Michigan Infantry	Private	79	33	4394	20 00	Hamtramck.
Heath, Edgar	L, 1st Mich. Eng. and Mechanics	Private	67	5	5190	12 00	Ionia.
Herrington, Joel	13th Battery Michigan Lt. Art.	Private	69	5	592	12 00	Gladwin.
Henderson, John	F, 104th New York Infantry	Private	68	5	5430	12 00	Marlette.
Heslin, John C.	F, 64th New York Infantry	Private	71	22	3864	12 00	Berlin.
Herenden, Joseph M.	F, 1st U. S. Engineers B, 18th Michigan Engineers	Ord. Sgt.	74	44	5222	17 00	Muskegon.
Heybore, Gehard	I, 13th Michigan Engineers G, 188th Ohio Engineers	Private	69	48	3316	None	Grand Rapids.
Hill, John	I, 5th Michigan Cavalry	Private	70	34	1096	14 00	Plainfield.
Hiler, Ira	A, 3rd Michigan Infantry	Private	76	36	4672	20 00	Grand Rapids.
Hilbert, Percival C.	E, 105th Ohio Infantry	Private	69	30	2834	12 00	Big Rapids.
Higgins, James	L, 9th Michigan Cavalry	Private	66	31	4070	12 00	Grand Rapids.
Hilliker, Robert	E, 22nd Michigan Infantry	Private	64	24	4888	12 00	Brinton.
Hill, William, Jr.	K, 1st New York Mounted Rifles	Private	75	33	3127	20 00	Morley.
Hinds, John M.	L, 16th Michigan Infantry	Private	72	13	3078	14 00	Edmore.
Himes, Martin V.	21st New York Battery	Private	73	36	1298	15 00	Grand Rapids.
High, Orson S.	M, 10th Michigan Cavalry	Private	63	26	6187	12 00	Jackson.
Hinkley, George L.	F, 6th Michigan Infantry G, 20th Michigan Infantry	Private	68	45	6205	12 00	Leroy.
Horan, Martin	H, 4th Michigan Cavalry	Private	72	37	5518	15 00	Cheboygan Twp.
Howe, Jebediah	B, U. S. Sharpshooters	Private	68	25	5910	12 00	Grand Ledge.
Hobart, Geo. W.	C, 1st Massachusetts Cavalry	Private	75	36	5228	20 00	Muskegon.
Hollister, William F.	F, 22nd Michigan Infantry	Private	69	20	4187	12 00	Pontiac.
Hooker, John O.	Ind. Co. Dennisons Guards, O. Inf.	Private	72	19	6066	15 00	Evarts.
Howard, John	K, 3rd Michigan Cavalry U. S. Navy	Private	77	18	3472	17 00	Grand Rapids.
Hovey, John S.	H, 2nd Michigan Cavalry Sergt. Major 9th Mich. Infantry	Sergt. Maj.	72	40	4954	17 00	Mulliken.
Hough, Elijah	B, 10th Michigan Infantry	Private	67	44	5681	17 00	Grand Rapids.
Hodgetts, George	I, 5th Michigan Cavalry	Private	72	38	2797	12 00	N. Y. City.
Horseman, Fred J.	D, 11th Illinois Infantry	Private	71	30	2083	24 00	Jackson.
Hoch, Jacob	D, 1st Mich. Eng. and Mechanics	Private	73	35	5153	12 00	Grand Rapids.
Houd, David	H, 5th Michigan Infantry	Private	74	7	1560	12 00	Superior.
Horton, George M.	G, 152nd New York Infantry	Private	67	25	4359	17 00	Sterling.
Hobbs, Morris	I, 1st Michigan Cavalry	Private	67	8	1656	12 00	Clay Co., Ark.
Horan, John C.	D, 8th Michigan Infantry	Private	69	27	237	15 00	Berlin.
Hopkins, Josiah M.	E, 13th Michigan Infantry	Private	66	17	4657	12 00	Crystal Valley.
Hogan, John	F, 7th Michigan Cavalry	Private	68	11	1949	12 00	Saginaw.
Hovey, Langdon	C, 1st New York Cavalry	Private	71	25	5236	12 00	Brockport.
Holding, Elijah	G, 23rd Wisconsin Infantry	Private	70	34	6196	15 00	Ionia.
Holley, Milton	K, 8th New York Heavy Artillery	Private	72	3	6197	15 00	Mason.
Howes, Thomas	U. S. Navy, U. S. S. Great Western	Landsman	78	9	2731	12 00	Kalamazoo.
Hoag, Joel	6th Michigan Infantry 1st U. S. Artillery	Private	68	50	4439	12 00	Mason.
Homes, George B.	U. S. S. Fort Hindman	Sailor	67	9	1576	12 00	Grand Rapids.
Hodges, Russell	D, 7th Michigan Cavalry	Private	64	32	5392	15 50	Brighton.
Hyser, Frederick N.	E, 6th Michigan Cavalry	Private	67	13	2958	16 00	Grand Rapids.
Huffman, John	F, 29th Michigan Infantry	Private	70	13	2815	8 00	North Star.
Hudson, Joel	K, 13th Michigan Infantry	Corporal	69	43	5676	12 00	Riverdale.

Descriptive list of members of Michigan Soldiers' Home.—Continued.

Name.	Company and Regiment.	Rank.	Age.	Months of service.	Home number.	Pension per month.	Admitted from.
Hunt, Ira	K, 1st Mich. Eng. and Mechanics	Private	83	48	2856	$30 00	Jackson.
Hull, William R	U. S. S. Red River	Sailor	70	12	4968	12 00	Detroit.
Huff, Hiram D	B, 9th Michigan Cavalry	Private	68	31	5947	12 00	Fenton.
Hyatt, Henry	U. S. Navy	Lan'an. Q. M.	68	24	4604	12 00	Boyne Valley Twp.
Hulsapple, Albert	B, 2nd U. S. Infantry	Private	68	37	6179	17 00	Grand Rapids.
Hurd, William	I, 30th Michigan Infantry	Private	66	6	5978	12 00	Fork.
Hyland, William	B, 3rd Massachusetts Cavalry	Private	68	5	4626	12 00	Jackson.
Huffman, Martin L	C, 10th Michigan Cavalry	Private	67	25	4004	12 00	Vienna.
Hunt, Wallace J	Musician C & I, 1st Mich. Inf. H, 21st New York Cavalry	Private	69	12	3462	12 00	Grand Rapids.
Hucklebury, Thomas	K, 21st Michigan Infantry	Private	82	34	3171	20 00	Ferris.
Halett, George W	L & I, 1st Michigan Infantry	Private	75	26	3539	12 00	Leslie.
Hydorn, Adam A	B, 1st Michigan Lt. Artillery	Private	73	21	1655	15 00	Detroit.
Hunt, Warren	B, 5th Michigan Infantry	Private	74	34	1731	15 00	Cascade.
Hunt, George H	C, 28th New York Infantry	Private	75	17	2726	20 00	Kalamazoo.
Iliff, John	B, 6th Michigan Heavy Artillery	Sergeant	68	45	5417	15 00	Sodus.
Irrer, Christian	D, 28th Michigan Infantry	Private	74	21	5651	15 00	Bay City.
Ives, J. F	K, 11th Michigan Infantry	Private	68	4	3166	12 00	Home Twp.
Ireland, James K	L, 2nd New York Mounted Rifles	Private	68	19	5021	12 00	Grand Rapids.
Irish, Welcome M	D, 9th Michigan Infantry	Private	73	36	3016	15 00	Pewamo.
Isham, Charles	D, 5th Michigan Infantry	Private	72	35	1708	15 00	Alpine.
Irvin, Warren	13th Battery Mich. Lt. Art	Private	75	10	6266	24 00	Flint.
Johnston, Wm. F	G, 32nd New York Infantry	Private	71	24	1437	8 00	Detroit.
Jones Silas	E, 48th Indiana Infantry A, 1st Michigan Light Artillery	Private	79	38	6037	20 00	Portage Twp.
Johnson, Abner L	D, 6th Michigan Heavy Art	Private	73	36	5648	15 00	Benzonia.
Jones, Thomas	I, 8th New York Cavalry	Private	76	44	2486	12 00	Crawford.
Jones, William H	A, Chandlers Horse Guards	Private	72	3	5300	15 00	Grand Rapids.
Jones, Timothy T	B, 4th Michigan Infantry	Private	70	56	4009	15 00	Crystal Falls.
Jones, John W	U. S. Navy	Landsman	69	13	5886	12 00	New Buffalo.
Jeffery, James	I, 24th Michigan Infantry	Private	65	3	6169	12 00	Onaway.
Jones, Leroy M	28th New York Battery	Private	65	22	5074	None	Grand Rapids.
Jenks, Geo. W	E, 15th Michigan Infantry	Private	66	5	5837	12 00	Oakland.
Jubenville, Henry E	I, 11th Michigan Infantry	Private	72	41	2285	15 00	Detroit.
Jibb, John	I, 18th Michigan Infantry	Private	66	17	5616	12 00	Morenci.
Judson, Charles E	H, 1st Michigan Sharpshooters	Private	65	22	5271	10 00	Three Rivers.
Jordon, Wellington H	L, 8th Michigan Cavalry	Private	71	9	4882	17 00	Middleville.
Jackson, James 2nd	I, 17th Ohio Infantry	Private	78	4	4041	12 00	Grass Lake.
Johnson, Isaac H	C, 29th Indiana Infantry	Private	75	21	6115	20 00	None.
Jackson, William	E, 2nd Michigan Infantry	Corporal	72	50	1707	15 00	Manistee.
Johnson, Lafayette M	A, 29th Ohio Infantry	Sergeant	69	40	6071	12 00	Big Rapids.
Jackson, Edman	A, 17th U. S. Infantry	Private	75	36	4341	15 00	Berlin.
Johnson, Albert	F, 9th Michigan Infantry	Private	75	19	5945	20 00	Hastings.
Jordan, Cornelius	C, 37th Illinois Infantry	Private	74	36	432	15 00	Stanton.
Jenks, Nicholas F	E, 23rd Ohio Infantry	Private	65	12	1625	20 00	Kalamazoo.
Johnston, James	D, 6th Ohio Cavalry	Private	67	24	4407	12 00	Mt. Pleasant.
Kamhout, Cornelius	I, 25th Michigan Infantry	Private	74	33	872	15 00	Big Rapids.
Kelly, John	U. S. S. Ceres U. S. S. Clyde	Fireman	75	13	4812	12 00	Jackson.
Karker, Albert	D, 6th New York Heavy Artillery	Private	69	19	3630	8 00	Midland.
Kelly, George 2nd	H, 8th Michigan Infantry	Private	70	20	5979	12 00	Ann Arbor.
Kelly, James 3rd	D, 16th Michigan Infantry	Private	70	16	5938	12 00	St. Louis.
Keegan, Edward	A, 12th Michigan Infantry	Private	75	40	5284	20 00	Lagrange.
Kellogg, William H	D, 21st Michigan Infantry	Private	68	9	4895	12 00	Grand Rapids.
Karnes, Samuel J	K, 49th Ohio Infantry	Private	74	17	4903	12 00	Alma.
Kettelton, James	D, 27th Ohi Infantry	Private	66	30	5778	12 00	Dearborn.
Kemble, Bradford	I 140th New York Infantry	Private	88	33	3319	15 00	Antrim Co.
Keppler, Eugene	A, 1st Illinois Light Artillery	Private	69	6	1860	12 00	Grand Rapids.

Descriptive list of members of Michigan Soldiers' Home.—Continued.

Name.	Company and Regiment.	Rank.	Age.	Months of service.	Home number.	Pension per month.	Admitted from.
Kenway, Thomas F	H, 10th Michigan Infantry	Private	67	3	1861	$12 00	Riley.
Kent, George N	F, 2nd Vermont Infantry	Private	74	10	4040	20 00	Beaverton.
Kennel, John A	B, 21st Ohio Infantry	Private	68	45	5469	17 00	Elba.
Kelly, William	C, 9th Indiana Infantry C, 120th Indiana Infantry	2d Lieut	71	37	4414	17 00	Kalamazoo.
Keys, George R	E, 5th Michigan Infantry	Private	72	17	3400	15 00	Detroit.
Kerns, James Jerome	E, 78th New York Infantry	Private	69	6	4913	15 00	Otiseo.
Knickerbocker, Thos. M	C, 138th Indiana Infantry B, 151st Indiana Infantry	Private	73	33	3237	12 00	Grand Rapids.
Koesch, Anton	K, 1st Michigan Light Artillery	Private	99	5	864	12 00	Detroit.
Klosterman, Peter	H, 1st Michigan Infantry	Private	69	34	3581	12 00	Grand Rapids.
Kingsland, William	D, 46th Wisconsin Infantry	Private	66	7	5856	12 00	Cadillac.
Kingsley, Ira L	Unassigned 1st Michigan Cavalry	Private	64	5	902	12 00	Ensley.
Kilburn, Albert	G, 1st Michigan Light Artillery	Private	64	12	5878	17 00	Allen.
King, Russell R	A, 8th Michigan Infantry	Private	71	9	2858	12 00	Albion.
Kiteline, John B	A, 12th Pennsylvania Cavalry	Private	66	18	5308	12 00	Corunna.
Kingsley, Sylvester	E, 1st Michigan Cavalry	Private	75	16	3591	12 00	Ensley.
Kinney, Francis M	B, 38th Ohio Infantry E, 168th Ohio Infantry	Private	69	39	3808	12 00	Muskegon.
Koning, Arie	I, 25th Michigan Infantry	Private	67	35	1066	24 00	Grand Haven.
Kidder, Amos Y	D, 30th Michigan Infantry	Private	68	6	5883	12 00	Chicago.
Kimmerly, John	U. S. S. Chickashaw	Sailor	70	10	3664	12 00	Bangor.
Knickerbocker, Ira J	2nd S. S. attached to 27th Mich. Inf.	Private	64	16	2385	12 00	Trufant.
Kutz, Geo. W	E, 9th Michigan Infantry	Private	75	9	5053	15 00	Grand Rapids.
Lathron, Henry W	D, 8th Michigan Cavalry	Private	68	34	6254	22 00	Lenox.
Lamb, Charles C	B, 1st Michigan Cavalry	Private	66	21	2472	18 00	Lawton.
Langridge, Henry	A, 23rd Illinois Infantry	Corporal	71	31	5801	15 00	Detroit.
Lamphere, John	I, 4th Michigan Cavalry H, 7th Michigan Infantry	Private	67	30	3384	12 00	Owosso.
Lathrop Chauncey M	F, 19th Michigan Infantry	Private	73	45	3737	15 00	Ross Lake.
Laporte, Lewis	G, 2nd Massachusetts Heavy Art	Private	67	10	4950	12 00	Port Huron.
Lawrence, Raselous	G, 10th Michigan Infantry	Private	67	27	1606	17 00	St. Clair Co.
Lagro, Lewis N	E, 38th New York Infantry	Private	78	19	2150	20 00	White Pigeon.
Lamphierd, Wilbur T	I, 10th Michigan Infantry	Private	70	44	2652	10.00	Lincoln.
La Fourette, John D	C, 5th Michigan Infantry 1st and 27th Michigan Infantry	Private	79	21	1818	20 00	Pontiac.
Laws, Charles	E, 50th Wisconsin Infantry	Private	64	10	2363	12 00	Grand Rapids.
Lake, Isaac	B, 5th Michigan Cavalry	Sergeant	75	47	1765	17 00	Grand Rapids.
Lang, William G	A, 2nd Michigan Infantry	Sergeant	75	30	1652	6 00	Detroit.
Longworthy, Thomas J	F, 10th Michigan Infantry G, 4th Michigan Infantry	Private	81	19	3533	20 00	Detroit.
Larnard, Thomas H	K, 197th Ohio Infantry	Private	62	5	1306	12 00	Saginaw.
Lampman, Whitfield	G, 4th Michigan Cavalry	Private	69	34	4036	15 00	Quincy.
Lashway, Alexander	E, 149th New York Infantry	Private	70	33	5330	15 00	Quincy.
Landus, Benj. F	A, 12th New York Infantry	Private	76	46	5300	20 00	Harrison.
Laughlin, Daniel	U. S. N., Frigates Santee & Iroquois	Sailor	83	50	1523	20 00	Antrim Co.
Lane, Solon	B, 123rd Ohio Infantry	Private	71	33	5371	12 00	Hastings.
Lee, Ralph A	K, 1st Michigan Cavalry	Private	67	18	3392	8 00	Grand Rapids.
Leiby, John B	I, 1st Michigan Infantry	Private	76	12	1666	15 00	Saginaw.
Leilous, Henry C	F, 5th New York Cavalry	Private	68	32	5121	12 00	Jackson.
Leonard, Hiel S	8th New York Ind. Battery C, 101st Pennsylvania Infantry	Private	77	44	5082	12 00	Grand Rapids.
Ledley, James H	B, 8th New York Cavalry	Private	66	8	4576	12 00	Talmadge.
Levy, Theodore, alias Davis, John	H, 38th New Jersey Infantry	Private	66	9	5840	12 00	Detroit.
Ledgeroanty, Seymour	H, 3rd Michigan Cavalry	Private	77	52	5581	20 00	Hartford.
Leary, Patrick	C, 106th New York Infantry	Corporal	68	35	6220	12 00	Luther.
Lee, Lewis C	I, 1st Michigan Cavalry	Private	81	38	6234	20 00	Somerset.

Descriptive list of members of Michigan Soldiers' Home.—Continued.

Name.	Company and Regiment.	Rank.	Age.	Months of service.	Home number.	Pension per month.	Admitted from.
Ludwig, John	Musician 11th Michigan Cavalry	Musician	69	35	3557	$10 00	South Haven.
Loree, Lucius	D, 8th Michigan Cavalry	Private	70	24	6247	12 00	Pontiac.
Lovell, Andrew S	C, 67th New York Infantry	Private	68	48	4836	12 00	Grand Rapids.
Love, Almond	C, 3rd Ohio Cavalry	Private	72	16	2289	12 00	Saginaw.
Long, Wallace L	C, 87, Ohio Infantry	Private	69	4	4337	12 00	Brighton.
Livermore, Edward	I, 10th Michigan Infantry	Private	73	33	5633	25 00	Flint.
Lockie, John M	E, 65th Illinois Infantry	Musician	65	39	5379	12 00	Grand Haven.
Lobdell, LeRoy	B, 16th Michigan Infantry	Private	70	26	6242	15 00	Jonesfield.
Lindley, Henry	U. S. N., U. S. S. Marmora	Landsman	71	12	2389	12 00	Stockbridge.
Loheed, John	U. S. S. Penguin, U. S. S. Niagara	Sailor	81	36	1446	15 00	Au Sable.
Loomis, Oren P	12th New York Battery Artillery	Private	70	34	1162	12 00	Battle Creek.
Lord, Henry C	C, 29th Ohio Infantry	Corporal	69	47	5844	19 00	Mecosta.
McCreery, Hiram	M, 1st Michigan Cavalry	Private	65	39	5217	15 00	Lake Odessa.
McCabe, John	L 8th Michigan Cavalry	Private	66	19	2199	12 00	Detroit.
McClure, Orange	F, 5th Michigan Infantry K, 3rd Michigan Infantry	Private	77	36	3489	20 00	Grand Rapids.
McCarty, Richard	I, 8th Michigan Cavalry	Private	63	6	4959	12 00	Kalamazoo.
McCullum, Henry	D, 19th U. S. Infantry	Private	66	13	3961	12 00	Detroit.
McCrossen, Christopher	K, 13th New York Infantry	Private	72	18	1866	24 00	Bay City.
McAdams, Plina L	2nd Ohio Independent Lt. Art. Bat	Private	70	38	4867	12 00	Edmore.
McCall, Thomas D	B, 1st Michigan Sharpshooters	Private	66	29	4206	13 00	Milford.
McBride, William	K, 6th Ohio Infantry	Private	70	49	3699	12 00	Bay City.
McConnell, John	C, 49th New York Infantry	Private	66	26	3563	12 00	Hillsdale.
McClellan, George	F, 14th Michigan Infantry	Private	74	15	4509	15 00	St. Louis.
McCracken, John	F, 2nd New York Cavalry	Private	62	21	4705	8 00	Grand Rapids.
McGovern, Frank	E, 12th Illinois Cavalry	Private	65	29	3600	12 00	Battle Creek.
McIntosh, John	E, 16th Michigan Infantry	Private	64	4	5475	12 00	Grand Rapids.
McKay, Alexander A	G, 1st Michigan Lancers	Private	76	5	5766	20 00	Sault Ste. Marie.
McIllewe, Edward	3rd Battery Maine Artillery	Private	63	7	4619	15 00	Standish.
McLeod, Henry C	E, 15th Michigan Infantry	Private	68	29	5078	12 00	Pontiac.
McKinley, Edward	H, 22nd Michigan Infantry	Private	68	34	492	12 00	Howell.
McMichael, George	L, 1st Mich. Eng. and Mechanics	Private	71	21	4549	15 00	Grand Rapids.
McNamara, Patrick	C, 2nd Michigan Cavalry	Private	72	20	3306	15 00	Edmore.
McNally, Hugh	K, 20th Michigan Infantry	Private	73	33	4415	20 00	Chelsea.
Magoon, Edward M	J, 1st Ill. Light Artillery E, 9th Michigan Cavalry	Private	70	31	5054	12 00	Lawton.
Maddox, Mathew	G, 14th New York Heavy Artillery	Private	72	8	5865	15 00	Jackson.
Mabie, Edwin	K, 4th Michigan Cavalry	Private	72	8	5968	12 00	Nelson.
Maguire, Hugh	F, 15th Michigan Infantry	Private	77	17	5629	20 00	Grant.
Mahoney, James	G, 29th Michigan Infantry	Private	65	8	4908	12 00	Grand Rapids.
Manchester, William R	C, 19th Michigan Infantry	Private	63	19	5746	12 00	Grand Rapids.
Madden, Robert	L, 1st Michigan Artillery	Private	70	34	4484	24 00	St. Johns.
Maxim, Manly	G, 97th New York Infantry	Private	74	22	6156	15 00	Sherman.
Marrow, John	D, 35th New York Infantry	Private	68	24	6164	12 00	Newfield.
Mather, John A	K, 67th Ohio Infantry	Private	66	34	2351	12 00	Bay City
Mather, Charles H	K, 1st Michigan Cavalry	Private	69	30	5580	12 00	Hartford.
Massick, Frederick	Michigan Provost Guard	Corporal	75	29	2553	12 00	Detroit.
Martin, Gregory	K, 2nd New York Heavy Artillery	Private	81	8	4116	20 00	Clair.
Martin, Henry	D, 12th U. S. Infantry A, 12th Michigan Infantry	Corporal	73	38	3584	20 00	Grand Rapids.
Mapes, Jessie	A, 3rd Michigan Infantry	Private	72	21	5652	12 00	Plainfield.
Marks, Charles	L, 10th Michigan Cavalry	Private	79	7	1140	20 00	Muskegon.
Martin, Robert	D, 2nd Michigan Infantry	Private	69	47	5445	12 00	Detroit.
Marsh, Alvah N	G, 1st Michigan Cavalry	Private	76	30	5446	20 00	Grand Rapids.
Mahew, John	D, 95th New York Infantry	Corporal	67	41	5545	15 00	Mt. Clemens.
Maxson, Marshman	A, 2nd Michigan Cavalry	Sergeant	72	45	5913	15 00	Bay City.
Mathews, George G	B, 17th Michigan Infantry	Sergeant	76	15	6198	12 00	Manchester.
Martin, Henry J	C, 27th Illinois Infantry	1st Sgt	83	41	1893	20 00	Weaver.

Descriptive list of members of Michigan Soldiers' Home.—Continued.

Name.	Company and Regiment.	Rank.	Age.	Months of service.	Home number.	Pension per month.	Admitted from.
Mason, Joseph	G, 27th Michigan Infantry	Private	73	37	61	$12 00	Montgomery Co., Ohio.
Martin, Charles 3rd	B, 182nd Ohio Infantry N, 86th Ohio Infantry	Private	65	18	5582	12 00	Morenci.
Marlette, William H	D, 3rd Michigan Infantry K, 21st Michigan Infantry	Private	70	33	5396	15 00	St. Louis.
Miller, Adam	F, 97th New York Infantry	Private	69	22	5972	12 00	Carrollton.
Mills, Henry D. C	E, 8th Ohio Infantry	Private	68	12	6255	24 00	Mt. Clemens.
Miller, Lewis H	I, 5th Maine Infantry	Private	68	30	3268	12 00	Detroit.
Milliman, Joel A	F, 129th Indiana Infantry	Private	65	19	4493	17 00	Fremont.
Mench, David E	E, 1st Illinois Light Artillery	Private	71	40	4545	15 00	Marshall.
Miller, Daniel A	I, 19th Michigan Infantry	Corporal	72	25	4655	15 00	St. Joseph.
Merrill, George	H, 1st New York Dragoons	Sergeant	73	34	5961	15 00	None.
Millard, Gordon H	H, 5th Michigan Infantry	Musician	73	14	5765	24 00	Belding.
Merritt, Lewis	D, 9th Michigan Infantry	Private	66	17	2480	12 00	Plainfield.
Miller, John	L, 12th Pennsylvania Cavalry	Private	74	22	5887	15 00	Kent City.
Miner, George H	B, 10th Michigan Infantry	Private	67	23	3902	15 00	Port Huron.
Miller, David G	K, 15th Michigan Infantry	Sergeant	82	41	2319	30 00	Muncie, Ind.
Mellen, Irwin	D, 5th New York Infantry B, 8th U. S. Infantry	Private	74	36	3765	20 00	Detroit.
Miller, Jacob	Unassigned 11th Mich. Cavalry	Private	69	10	5002	12 00	Adrian.
Miles, James	C, 5th Michigan Infantry	Private	70	36	5862	12 00	Detroit.
Miller, Henry F	H, 49th Ohio Infantry	Private	81	14	4226	20 00	Boyne City.
Miller, Spencer L	E, 5th Michigan Light Artillery	Private	76	8	5595	22 50	Grand Rapids.
Mittelstaedt, Ferdinand	H, 3rd Michigan Cavalry	Private	78	49	5474	20 00	None.
Miller, William	K, 1st Vermont Heavy Artillery	Private	75	18	6077	21 50	Big Rapids.
Meade, Jesse H	F, 12th Michigan Infantry	Private	76	3	4232	20 00	Butler Twp.
Mead, Lavant	M, 6th U. S. Cavalry F, 9th Pennsylvania Infantry	Private	74	42	3066	15 00	Au Sable.
Mitchell, John	C, 102nd U. S. Colored Infantry	Private	71	15	3942	17 00	Grand Rapids.
Mershon, Charles	H, 15th Indiana Infantry	Private	75	4	2587	None	Grand Rapids.
Megley, Adelbert	F, 14th Michigan Infantry	Private	71	7	18	24 00	Grand Rapids.
Miller, John F	H, 23rd Michigan Infantry	Corporal	72	35	4128	15 00	Eatonville.
Merritt, Ambrose B	I, 30th Michigan Infantry	Private	75	6	5192	15 00	Benton Harbor.
Measmore, William H	B, 34th Illinois Infantry	Private	69	3	5541	15 00	Detroit.
Miles, Lafayette	M, 6th Michigan Cavalry	Private	67	36	4445	19 00	Grand Rapids.
Miller, Henry	L, 12th Pennsylvania Cavalry	Private	71	29	1064	15 00	Algoma.
Moore, Oel B	B, 1st Michigan Infantry	Private	72	4	5289	15 00	Northville.
Muma, Henry	F, 6th Michigan Cavalry	Private	68	26	4529	17 00	Luther.
Multhaupt, Norbert	F, 24th Michigan Infantry	Private	81	34	5653	20 00	Manistique.
Murray, Alonzo	A, 146th New York Infantry	Private	72	19	3687	15 00	Grand Rapids.
Mosher, Andrew	A, 48th New York Infantry	Private	74	8	6387	12 00	Pontiac.
Morse, Cyrus A	E, 13th Michigan Infantry	Private	68	8	6376	12 00	Thornapple.
Moran, Newell	I, 4th Michigan Infantry	Private	65	27	6202	17 00	Wales.
Morey, Ira H	I, 6th Ohio Cavalry M, 2nd Ohio Artillery	Private	79	36	3644	20 00	Augusta.
Morey, Ira A	I, 6th Ohio Cavalry M, 2nd Ohio Artillery	Private	79	36	3644	20 00	Augusta.
Morley, Jasper	D, 188th New York Infantry	Private	75	3	2364	15 00	Ashland.
Moore, Frederick C	E, 24th Michigan Infantry	Private	64	3	4703	12 00	Grand Rapids.
Mosher, Gideon S	C, 169th New York Infantry	Private	78	15	5255	20 00	Grand Rapids.
Munn, Alexander L	K, 15th New York Engineers	Private	82	3	3990	20 00	Ionia.
Morse, Henry M	A, 3rd Michigan Infantry	Private	73	36	2534	15 00	Grand Rapids.
Moore, Sylvester	F, 8th New York Heavy Artillery	Private	67	37	4357	12 00	St. Johns.
Mullen, James	U. S. N., Vermont-Brooklyn	Sailor	79	37	2065	20 00	Blackmar.
Murphy, Michael	B, 14th Michigan Infantry	Private	72	44	5864	12 00	Milwaukee, Wis.
Myers, William R	A, 2nd Illinois Cavalry E, 2nd Illinois Cavalry	Private	81	27	6305	20 00	Lake Odessa.
Newhouse, Elwood	I, 1st Ohio Light Artillery	Private	67	17	6119	14 00	Grand Rapids.

Descriptive list of members of Michigan Soldiers' Home.—Continued.

Name.	Company and Regiment.	Rank.	Age.	Months of service.	Home number.	Pension per month.	Admitted from.
Norman, Edward	E, 30th Michigan Infantry	Private	77	6	2306	$20 00	Grand Rapids.
Nichols, John No. 1	H, 147th New York Infantry	Private	69	22	1156	12 00	Lacolis.
Newell, William E	K, 4th Michigan Infantry	Private	73	27	5152	15 00	Lansing.
Nye, George A	K, 28th New York Infantry	Private	73	25	5599	22 00	Atlas.
Nick, Joham	H, 24th Illinois Infantry	Private	68	37	5590	12 00	Big Rapids.
Newman, James A	H, 2nd Michigan Cavalry	Private	63	6	5566	12 00	Bath.
Norwood, Wallace R	H, 16th Michigan Infantry	Sergeant	76	37	5189	20 00	Portland.
Newton, Raymor H	H, 5th Michigan Cavalry	Private	77	33	1969	20 00	Detroit.
Nelson, Francis	B, 5th Michigan Infantry	Private	73	42	1152	12 00	Monroe.
Norris, Albert F	E, 1st Michigan Engineers	Private	68	23	4796	12 00	Edmore.
Norton, Miles	K, 6th New York Heavy Artillery	Private	67	17	5254	12 00	Grand Rapids.
Naracong, John	B, 34th Ohio Infantry	Private	71	6	958	12 00	Port Huron.
Nathans, Lewis W	B, 9th Michigan Infantry	Private	69	49	6267	12 00	Marion, Ind.
Norris, Oliver	E, 1st Mich. Eng. and Mechanics	Private	72	9	2291	12 00	Grand Rapids.
O'Keef, Joseph	I, 11th Michigan Cavalry	Private	68	45	5526	12 00	Transient.
O'Brien, Thomas	F, 21st Michigan Infantry	Private	73	9	4960	10 00	Oakfield.
O'Mara, Rody	B, 4th Michigan Cavalry D, 37th U. S. Infantry	Private	73	19	2224	15 00	Montcalm Co.
Obits, Frederick	K, 163rd Ohio Infantry	Private	72	4	5207	15 00	Grand Rapids.
Orth, John	D, 24th Michigan Infantry	Private	70	35	1743	15 00	Saginaw.
Ormsby, Albert M	K, 1st Michigan Infantry	Private	70	47	5822	15 00	Kalamazoo.
Oakes, Henry	F, 24th Michigan Infantry	Private	65	10	5402	8 00	Nankin Twp.
Osterhout, Charles E	C, 6th Michigan Heavy Artillery	Private	67	11	3585	12 00	Muskegon.
Owen, Talbot L	G, 8th Michigan Cavalry	Private	83	29	5706	20 00	Grand Rapids.
O'Neal, Charles	D, 11th Michigan Infantry	Private	67	35	4310	12 00	Ionia.
Orwig, Nathan J	L, 2nd Ohio Heavy Artillery	Corporal	63	25	5041	12 00	Alma.
Owen, Darius	E, 126th Illinois Infantry	Private	73	35	5248	12 00	Grand Rapids.
Orth, Adam	C, 1st Michigan Cavalry	Private	69	30	2142	12 00	Grand Rapids.
Olcott, Eli	I, 4th Michigan Infantry	Private	78	8	6259	20 00	Detroit.
Olds, Almon H	G, 19th Michigan Infantry	Private	71	9	5957	15 00	Sparta.
O'Donnell, Edward	B, 35th Indiana Infantry	Private	66	44	2206	12 00	Big Rapids.
Pierce, Lorenzo	I, 82nd Pennsylvania Infantry	Private	76	16	6252	20 00	Muskegon.
Partridge, Lewis J	E, 5th Michigan Cavalry	Sergeant	81	8	4858	20 00	Alpena.
Piersons, Francis M	A, 3rd Michigan Cavalry	Private	78	10	6113	20 00	South Haven.
Perryman, John	K, 17th Michigan Infantry	Private	67	36	2175	14 00	Charlotte.
Plowfield, David	I, Independent Battery, Penn. C, 3rd Penn. Heavy Artillery	Private	67	29	6155	24 00	New Haven.
Paddock, George H	G, 26th Michigan Infantry	Private	79	31	2520	15 00	Mason.
Parker, John W	C, 1st Michigan Sharpshooters	Private	67	30	4738	18 00	Grand Rapids.
Pancost, James M	K, 25th Ohio Infantry	Private	65	10	5705	12 00	Comstock.
Patterson, Hugh	K, 47th New York Infantry	Private	75	4	2852	20 00	Saginaw.
Page, Edway G	A, 28th Michigan Infantry	Private	69	20	3174	12 00	Menominee.
Parmlee, Theodore S	K, 1st Michigan Cavalry	Private	66	20	4813	10 00	Charlevoix.
Parkhurst, Daniel D	C, 10th Michigan Infantry	Private	70	15	5253	12 00	Davison Twp.
Parker, Henry A	H, 2nd Michigan Cavalry	Private	70	20	5239	17 00	Erving.
Pasco, Albert M	E, 2nd Michigan Infantry	Musician	70	50	5666	17 00	Detroit.
Parkiss, James E	I, 97th New York Infantry	Corporal	72	47	5269	15 00	Mayfield.
Page, Enos	G, 10th Michigan Cavalry	Private	63	25	3859	12 00	Grand Rapids.
Palmer, Henry C	A, 13th Illinois Infantry	Private	69	37	5389	12 00	Wyoming.
Partridge, E. B	I, 67th Ohio Infantry	Private	70	11	1915	14 00	Grand Rapids.
Piper, William	L, 10th Michigan Cavalry	Private	68	24	4146	12 00	Meridian.
Pickle, Edward M	A, 28th Wisconsin Infantry	Private	66	16	5321	8 00	Vassar.
Pickett, Philip	B, 90th New York Infantry	Private	66	8	3900	12 00	Benton.
Parkinson, Robert W	F, 6th Michigan Cavalry	Private	73	32	5252	15 00	Courtland.
Phelan, Francis	D, 4th Mass. Heavy Artillery I, 50th Massachusetts Infantry	Private	67	21	5942	12 00	Detroit.
Peters, George H	F, 4th Michigan Infantry E, 15th Michigan Infantry	Private	72	14	2558	12 00	Detroit.
Pine, Calvin J	F, 29th Michigan Infantry	Private	69	6	5949	12 00	St. Charles.

Descriptive list of members of Michigan Soldiers' Home.—Continued.

Name.	Company and Regiment.	Rank.	Age.	Months of service.	Home number.	Pension per month.	Admitted from.
Petted, Benard	E, 3rd Michigan Infantry	Private	66	20	2373	$12 00	Grand Rapids.
Pettibone, Harvey	B, 16th Michigan Infantry	Private	72	4	1831	12 00	Detroit.
Pelton, Henry I.	K, 19th Michigan Infantry	Private	71	37	5019	15 00	Edmore.
Pecock, Thomas H.	K, 2nd New York Cavarly	Sergeant	66	9	5572	12 00	Grand Rapids.
Peer, Henry	D, 14th Mo. Infantry	Private	80	32	1253	12 00	St. Ignace.
Platt, Royal G.	F, 1st Michigan Sharpshooters	Private	66	26	1928	12 00	Detroit.
Payne, Norman F.	D, 22nd Michigan Infantry	Private	90	34	4666	20 00	Owosso Twp.
Perkins, Homer H.	1st S. S. attached 27th Mich. Inf.	Private	65	17	4461	12 00	Mt. Holly.
Phillips, David	H, 2nd Michigan Infantry	Private	83	40	3373	22 00	Detroit.
Palmer, Judson	A, 26th Michigan Infantry	Private	68	31	3542	10 00	Wayne Co.
Palmer, George H.	G, 7th Michigan Infantry	Private	69	17	4388	12 00	Tittabawassee.
Pierce, Oscar	I, 1st Michigan Heavy Artillery	Private	66	18	6041	12 00	Grand Rapids.
Phillips, John P.	D, 152nd Indiana Infantry	Private	66	6	5834	12 00	Benton Harbor.
Paige, John J.	11th Michigan Infantry	Q. M. Sgt.	68	18	6190	17 00	Paw Paw.
Parks, James E.	B, 7th Michigan Infantry	Private	70	2	5098	12 00	Owosso.
Pearson, Jacob	U. S. N.	Sailor	72	39	2784	15 00	Pentwater.
Paxon, Michael T.	B, 24th Indiana Infantry	Private	70	52	6236	15 00	Holland.
Peck, Willard S.	K, 33rd Ohio Infantry	Private	67	45	4424	25 00	Watervliet.
Potter, John N.	K, 1st Mich. Eng. and Mechanics	Private	68	37	5967	12 00	Pleasant Plains.
Porter, William	H, 10th Michigan Infantry	Private	73	42	4183	15 00	Muskegon.
Pratt, Elisha E.	E, 8th Michigan Cavalry	Private	68	5	6029	12 00	Otsego.
Pond, Geo. M.	D, 11th Michigan Infantry	Private	77	4	3611	12 00	Holland.
Price, George W.	Unassigned 8th Mich. Infantry	Private	70	2	3112	None	Grand Rapids.
Prouty, James A.	E, 19th Michigan Infantry	Private	69	33	3493	12 00	St. Joseph.
Proctor, Wm. Thorp	B, 7th Michigan Cavalry	Private	71	16	5044	12 00	Benton Harbor.
Prince, Arthur C.	E, 21st Michigan Infantry	Captain	82	20	5740	24 00	Grand Rapids.
Pratt, Edmund	G, 193rd Ohio Infantry	Private	72	5	5756	15 00	Lincoln Twp.
Posey, Abner	Unassigned 102nd U. S. Col. Inf.	Private	73	11	5404	15 00	Jackson.
Powers, Harry A.	C, 1st Illinois Light Artillery	Private	67	15	5637	12 00	Benton Harbor.
Post, Phillip	E, 2nd Michigan Cavalry	Private	77	48	4646	20 00	Plainfield.
Post, George W.	F, 33rd U. S. Infantry	Private	63	36	3649	12 00	Genesee Co.
Preston, James	K, 10th Ohio Cavalry	Sergenat	75	31	5316	17 00	Flint.
Post, Jacob	E, 2nd Michigan Infantry	Private	75	30	936	20 00	Plainfield.
Porter, John C. alias Wm. Porter	D, 22nd New York Cavalry	Private	74	3	2468	12 00	Lansing.
Porter, George W.	I, 8th Michigan Infantry	Private	76	71	5373	12 00	Belding.
Pope, William C.	B, 24th Michigan Infantry	Private	68	3	5917	12 00	Morley.
Pullen, Samuel H.	1st U. S. Cavalry C, 2nd New York Infantry	Private	71	37	3694	8 00	Grand Rapids.
Quimby, Elephalet	3rd Battery Wisconsin Artillery	Private	73	37	5697	19 00	Grand Rapids.
Quinn, Thomas alias Alfred Hardy	I, 1st Maryland Cavalry	Private	71	15	3186	12 00	Wayne Co.
Quinn, John 2nd.	E, 98th New York Infantry	Private	72	44	4648	15 00	Alpena.
Quigley, Charles	G, 10th Michigan Infantry	Private	71	12	2790	15 00	Bangor.
Quinn, James B.	U. S. N., U. S. S. Chicory	Sailor	72	12	2665	20 00	Port Huron.
Reece, Martin	D, 32nd Ohio Infantry	Private	70	46	5020	12 00	Fulton.
Randall, Fred O.	M, 3rd Michigan Infantry	Sergeant	69	8	6053	12 00	Hastings.
Read, Charles W.	H, 14th Michigan Infantry	Private	66	43	4659	12 00	Ypsilanti.
Race, Charles N.	H, 1st Michigan Sharpshooters D, 5th Michigan Sharpshooters	Private	66	41	6248	14 00	Owosso.
Remington, Josephus	D, 11th Michigan Infantry	Private	75	7	5181	20 00	Ypsilanti.
Rector, Danford	E, 7th Wisconsin Infantry	Private	74	36	5841	17 00	Ashland.
Ramsdell, Loren	B, 27th Massachusetts Infantry	Private	73	36	5364	15 00	Reeder Twp.
Reeve, James	I, 3rd Michigan Infantry F, 15th Michigan Infantry	Private	78	24	5141	17 00	Holland.
Revere, Hiram	K, 1st Michigan Cavalry	Private	63	5	5040	12 00	Boyne City.
Redner, Charles E.	K, 1st Michigan Infantry C, 9th Michigan Infantry	Private	69	37	5915	17 00	Grand Rapids.
Race, Hiram S.	F, 2nd Michigan Cavalry	Private	72	37	5987	12 00	Crystal Lake.
Rann, Lorenzo D.	K, 102nd U. S. Colored Infantry	Private	76	10	3614	12 00	Grand Rapids.

Descriptive list of members of Michigan Soldiers' Home.—Continued.

Name.	Company and Regiment.	Rank.	Age.	Months of service.	Home number.	Pension per month.	Admitted from.
Reed, Samuel W.	B, 3rd Michigan Infantry F, 15th Michigan Infantry	Private	71	8	4947	$15 00	Grand Rapids.
Rector, William W.	D, 17th Michigan Infantry	Private	81	36	6191	20 00	Kalamazoo.
Reynolds, Daniel L.	E, 28th New York Infantry	Private	73	24	5123	15 00	Holland.
Rapelje, George H.	D, 77th Ohio Infantry	Private	67	22	2029	12 00	Bay City.
Reynolds, James	D, 3rd Michigan Infantry	Private	71	36	6212	15 00	Grand Rapids.
Reading, William alias William Spelling	U. S. Navy	Sailor	71	12	5943	15 00	Grand Rapids.
Race, George B.	I, 3rd Michigan Cavalry	Private	71	37	5240	17 00	Otisco.
Reed, Melona	B, 13th Michigan Infantry	Private	67	16	3265	16 50	Grand Rapids.
Richardi, Robert	A, 177th Pennsylvania Infantry	Private	78	9	6232	22 50	Grand Rapids.
Rider, Otis A.	D, 12th Michigan Infantry	Private	68	12	4852	12 00	Grand Rapids.
Richards, Thomas	M, 10th Michigan Cavalry	Private	65	7	3374	12 00	Northville.
Rhoal, John C.	E and L, 2nd Ohio Cavalry	Private	79	36	1130	20 00	Detroit.
Rivet, Joseph	D, 9th Michigan Cavalry	Private	66	16	3224	12 00	Grand Rapids.
Ricker, Brainard A.	E, 11th Maine Infantry	Private	65	10	4292	12 00	Grand Rapids.
Ritz, George	C, 55th Ohio Infantry	Private	72	18	4381	15 00	Dorr.
Richmond, James K.	K, 9th Michigan Infantry	Private	69	33	5732	17 00	Grand Rapids.
Rice, Asa	H, 117th New York Infantry	Private	71	32	5710	17 00	Bridgton.
Ritter, Henry	G, 23rd Illinois Infantry E, 22nd Indiana Infantry	Private	72	21	5428	12 00	Lawton.
Rogers, William H.	A, 2nd U. S. Infantry	Corporal	71	37	4596	24 00	Saginaw.
Rust, John C.	C, 2nd Michigan Cavalry	Private	70	36	3330	17 00	Manton.
Roberts, Joseph	D, 11th Michigan Infantry	Private	71	4	5113	12 00	Monroe.
Roys, Holmes	D, 10th Michigan Cavalry	Private	64	43	2671	12 00	Grand Rapids.
Russell, Alfred W.	F, 1st Mich. Eng. and Mechanics	Private	87	20	4633	15 00	Middleville.
Ryan, James	M, 1st Ohio Heavy Artillery	Private	72	22	4981	21 50	Centerville.
Russell, Joseph	G, 27th Michigan Infantry	Private	68	22	787	12 00	Ada.
Rogers, James C.	A, 17th Michigan Infantry	Private	71	35	1567	15 00	Detroit.
Rooks, Frederick	I, 3rd Michigan Infantry	Private	76	24	4057	15 00	Detroit.
Rowley, Frank C.	A, 6th Michigan Infantry	Musician	63	15	5401	12 00	Washington, D.C.
Ryerson, Martin M.	H, 88th Ohio Infantry	Private	78	24	5459	20 00	Coldwater.
Ryan, Michael	I, 1st Michigan Cavalry	Private	75	36	5142	17 00	Kalamazoo.
Roome, Perry W.	L, 3rd Michigan Cavalry	Private	70	44	5312	15 00	St. Joseph.
Rogers, Frederick	H, 10th Michigan Cavalry	Private	64	3	5251	12 00	Vergennes.
Rogers, Henry N.	D, 26th Michigan Infantry	Corporal	74	31	1704	15 00	Gratiot Co.
Root, Moses W.	B, 20th Michigan Infantry	Private	66	36	4343	12 00	Battle Creek.
Ross, Frederick	F, 22nd Michigan Infantry	Private	69	4	5337	12 00	Muzzy.
Roberts, James H.	D, 21st Michigan Infantry	Private	70	6	918	24 00	Talmadge.
Rose, Timothy	E, 1st Connecticut Infantry	Private	70	3	2757	20 00	Grand Rapids.
Rossen, James	B, 3rd Michigan Infantry	Private	68	9	5422	12 00	Manistee.
Rogers, Byron A.	H, 183rd Ohio Infantry	Private	64	17	4122	12 00	Fife Lake.
Roberts, Henry	21st Battery New York Lt. Art.	Private	76	22	1990	15 00	Jackson.
Rogers, Nathan	Battery H, 1st U. S. Artillery C, 2nd Michigan Infantry	Private	73	48	5109	17 00	Cadillac.
Rose, Russell B.	F, 28th Michigan Infantry	Private	74	20	6035	20 00	Vassar.
Russell, Norman	H, 14th Michigan Infantry	Private	76	43	6142	15 00	Saginaw.
Samson, Edwin P.	K, 13th Michigan Infantry	Private	69	5	6235	14 00	Wayland.
Sackett, James	I, 184th New York Infantry	Private	67	10	5873	12 00	Vermontville.
Sayers, Samuel	H, 1st Mich. Light Artillery	Corporal	75	45	5911	20 00	Alcona.
Sanford, John H.	I, 20th N. Y. Colored Infantry	Private	72	11	5104	12 00	Ypsilanti.
Sams, James M.	H, 12th Michigan Infantry	Private	74	24	5060	15 00	Lawrence.
Sawdon, Christopher	C, 12th Michigan Infantry	Private	78	11	2125	20 00	Detroit.
Scaddin, Chas. H. C.	F, 3rd Michigan Infantry	Private	73	36	4104	12 00	Grand Rapids.
Sawyer, David E.	C, 5th Michigan Infantry	Private	70	12	5411	14 00	Ann Arbor.

Descriptive list of members of Michigan Soldiers' Home.—Continued.

Name.	Company and Regiment.	Rank.	Age.	Months of service.	Home number.	Pension per month.	Admitted from.
St. Clair, Joseph	G, 1st Michigan Artillery	Private	75	35	2911	$15 00	Cambria.
Savage, James M	I, 23rd Michigan Infantry	Private	72	34	2522	12 00	Saginaw.
Sampler, Henry D	H, 7th Michigan Cavalry	Private	66	29	6040	12 00	Hart.
Sadler, Charles	Unassigned 5th N. Y. Infantry	Private	63	4	6195	12 00	Grand Traverse.
Saxton, William H	E, 23rd Michigan Infantry	Private	73	34	6166	25 00	Coleman.
Sackett, James K	E, 19th Michigan Infantry	Private	72	34	4962	20 00	Batavia.
Schintzer, John	D, 29th Michigan Infantry	Private	65	13	6105	12 00	Frankenmuth.
Scribner, James E	G, 14th Michigan Infantry	Private	71	39	5773	12 00	Le Roy.
Scouten, Isaac D	C, 169th Pennsylvania Infantry	Private	74	9	4419	15 00	Le Roy.
Schmidt, John	D, 82nd Illinois Infantry	Private	77	38	4817	30 00	Grand Rapids.
Scott, Samuel W	A, 1st Michigan Infantry	Private	85	12	3274	20 00	Stockbridge.
Schwab, George B	B, 8th Michigan Heavy Artillery	Private	69	13	3692	12 00	Ann Arbor.
Schuler, John	H, 1st Michigan Cavalry	Private	71	55	1324	15 00	Warren.
Schofield, Thomas	I, 8th New York Heavy Artillery	Private	72	9	5027	12 00	St. Ignace.
Sessions, Cornelius E	I, Merrils Horse	Private	68	36	5875	12 00	Leroy.
Seger, Cornelius	A, 25th Michigan Infantry	Private	80	6	6096	30 00	Jackson.
Seaver, Wm. E	B, 8th Michigan Infantry	Private	69	14	5339	12 00	Lyons.
Selleck, Albert A	K, 1st Mich Eng. and Mechanics G, 9th Michigan Infantry	Private	66	20	4229	17 00	Pontiac.
Severance, George O	M, 2nd Illinois Light Artillery M, 1st Michigan Light Artillery	Private	68	33	1914	12 00	Grand Rapids.
Seely, Jhiel	E, 11th Michigan Infantry	Private	73	6	1587	12 00	Petoskey.
Selak, Martin	K, 2nd Pennsylvania Infantry	Private	73	6	2330	20 00	Grand Rapids.
Shovan, Dennis	D, 30th Michigan Infantry	Private	68	7	2727	12 00	Saginaw.
Shreives, Roselli C	B, 22nd Michigan Infantry	Private	72	34	4951	12 00	St. Clair Co.
Sheldon, Chas. W	1st Mich. Eng. and Mechanics I, 10th U. S. Vet. Vol	Private	70	48	2417	15 00	Grand Rapids.
Shaft, Gilbert C	I, 1st Mich. Eng. and Mechanics	Private	69	37	4733	12 00	Cxford.
Sharpsteen, Myron	G, 14th N. Y. Heavy Artillery	Private	68	19	1738	12 00	Jackson.
Shurrager, Franklin P. L	H, 8th Michigan Infantry	Private	68	32	2518	12 00	Jackson.
Sherman, Gideon H	K, 10th Michigan Infantry	Private	74	41	3365	25 00	Lansing.
Sheldon, Henry C	E, 3rd N. Y. Light Artillery	Private	68	9	4876	12 00	Saginaw.
Shanafelt, Daniel	B, 162nd Ohio Infantry	Private	69	5	5241	12 00	West Branch.
Shields, John	G, 1st New York Artillery	Private	75	31	3272	None	Bangor.
Shandrew, Wm. H	C, 2nd New York Cavalry	Private	73	12	5424	15 00	Laketon.
Shay, David L	D, 1st Michigan Light Artillery	Private	66	11	5187	12 00	Wayland.
Sheldon, George	I, 28th Michigan Infantry	Corporal	70	22	6028	12 00	Helena Two.
Shook, Wellington	K, 54th Illinois Infantry	Private	68	19	5291	14 00	Bowne Twp.
Shinner, Mathew	G, 24th Michigan Infantry	Private	67	5	1493	12 00	Three Rivers.
Skinner, John W	B, 117th New York Infantry	Private	70	34	5517	12 00	Grand Rapids.
Sleigh, George A	C, 2nd Michigan Cavalry	Private	73	30	2995	15 00	Kent Co.
Sico, Oliver	B, 11th Michigan Cavalry	Private	69	24	3564	15 00	Luther.
Slocum, Charles B	K, 3rd New York Infantry	Private	69	24	3449	12 00	Muskegon.
Simmons, William C	B. 5th Iowa Cavalry	Sergeant	71	46	5010	15 00	Grand Rapids.
Skinner, Alphonzo	B, 123rd Ohio Infantry	Private	66	20	5493	12 00	Marilla.
Scutt, Wilford	D, 12th Michigan Infantry H, 1st Mich. Eng. and Mechanics	Private	68	24	6233	24 00	Big Rapids.
Simmons, Thomas 2nd	D, 14th Michigan Infantry	Private	68	5	6117	12 00	Grand Rapids.
Smith, Milo W	H, 19th Wisconsin Infantry	Private	65	39	4669	12 00	Allegan.
Spink, Elijah	B, 12th Michigan Infantry	Private	74	52	3553	12 00	Benton Harbor.
Smith, Henry 2nd	H, 18th Wisconsin Infantry	Private	74	36	2723	12 00	Marquette.
Springsteen Allen B	E, 26th Michigan Infantry	Private	74	35	2707	15 00	Sumner.
Snyder, Henry	H, 117th New York Infantry	Private	73	33	5640	15 00	Grand Rapids.
Sovey, Joseph	H, 9th Michigan Cavalry	Private	70	28	5168	12 00	Harrisonville.
Springstead, Theodore M	G, 104th New York Infantry	Private	67	41	5670	12 00	Baldwin.
Spooner, Lorenzo	H, 111th Pennsylvania Infantry	Private	64	17	3567	12 00	Fremont.
Springer, Charles W	M, 17th Illinois Cavalry	Private	67	18	2487	15 00	St. Joseph.
Smith, Douglas	34th New York Battery I, 13th New York N. G	Private	71	20	5787	12 00	Cheboygan.
Smith, Alva J	B, 21st Michigan Infantry	Private	71	5	2775	15 00	Mikado.

Descriptive list of members of Michigan Soldiers' Home.—Continued.

Name.	Company and Regiment.	Rank.	Age.	Months of service.	Home number.	Pension per month.	Admitted from.
Smith, Robert D.	14th Battery Mich. Lt. Artillery	Private	72	10	3312	$15 00	Kalamazoo.
Smith, William 1st	C, 2nd N. Y. Mounted Rifles	Private	69	17	1608	12 00	Grand Rapids.
Southwell, William H.	D, Wester Mich. Sharpshooters	Private	65	15	5850	14 00	Sebewa.
Smith, Jacob	E, 6th Michigan Infantry	Private	73	46	1862	15 00	Detroit.
Smith, Peter	K, 15th New York Engineers	Private	81	10	3226	20 00	Newaygo.
Smith, Jabez	D, 30th Michigan Infantry	Private	68	7	5050	12 00	Monroe.
Smith, Crawford	B, 124th Ohio Infantry	Private	76	8	3238	20 00	Grand Rapids.
Smith, Richard C.	I, 1st Michigan Cavalry	Private	79	39	5532	20 00	McBain.
Smith, William 2nd	E, 100th New York Infantry	Private	74	22	3486	12 00	Grand Rapids.
Smith, Edgar C.	H, 2nd California Infantry	Private	72	35	1885	15 00	Grand Rapids.
Smith, Mansfield	A, 2nd U. S. Colored Infantry	Private	76	31	2335	18 00	Detroit.
Smith, W. H. H.	D, 65th Ohio Infantry	1st Lt	71	50	3402	15 00	St. Johns.
Smith, Jeremiah	F, 49th Ohio Infantry B, 177th Ohio Infantry	Private	65	45	6056	12 00	St. Louis.
Soper, Charles H.	C, 10th Michigan Cavalry	Private	67	28	5796	12 00	Harbor Springs.
Summerville, Robert	U. S. Navy	Sailor	62	7	5713	12 00	Crystal Lake.
Spaulding, Alexander	G, 50th Pennsylvania Infantry	Private	80	46	5204	15 00	Pontiac.
Stewart, Frank	C, 24th Michigan Infantry	Private	67	34	1999	12 00	Grand Rapids.
Stevens, Benj. F.	K, 6th Michigan Cavalry	Sergeant	75	30	3537	20 00	Grand Rapids.
Stevens, Byron	C, 5th Michigan Cavalry I, 7th Michigan Cavalry B, 1st Michigan Cavalry	Private	66	9	5042	12 00	Muskegon.
Stevens, Fritz E.	C, 4th Michigan Cavalry	Sergeant	72	33	5976	24 00	Paw Paw.
Stevens, Lyman	H, 14th Michigan Infantry	Private	70	46	5621	12 00	Grand Rapids.
Stevens, George H.	I, 147th New York Infantry	Private	79	24	5932	20 00	Alcona.
Stephens, Horace	K, 23rd Michigan Infantry	Private	72	26	2108	15 00	Marion.
Stearns, R. S.	B, 3rd Michigan Infantry	Private	76	7	2060	12 00	Wayne Co.
Stewart, Daniel N.	H, 1st Illinois Light Artillery	Sergeant	69	9	5413	17 00	Detroit.
Sterling, John W.	A, 1st Mich. Eng. and Mechanics	Private	68	9	3029	12 00	Grand Rapids.
Stainbrook, Samuel F.	H, 12th Michigan Infantry	Private	73	51	4844	15 00	Coloma.
Staring, Peter	B, 19th Michigan Infantry	Private	80	33	1819	20 00	Thompsonville.
Stamback, Phillip W.	E, 4th Michigan Infantry	Private	70	54	6069	12 00	Battle Creek.
Steers, Alfred	K, 1st U. S. Sharpshooters	Private	76	22	5712	20 00	Wayne.
Stacy, Herbert	E, 105th New York Infantry	Corporal	78	13	5363	20 00	Eaton Twp.
Stewart, Horace W.	D, 21st Michigan Infantry	Private	68	9	6271	12 00	Grand Rapids.
Stockwell, David	F, 19th Michigan Infantry	Private	75	37	5184	20 00	Otsego.
Stow, Charles E.	C, 19th Michigan Infantry	Corporal	68	33	4024	15 00	Sturgis.
Stuart, Frederick A.	C, 13th Connecticut Infantry	Private	71	28	1054	12 00	Hamilton.
Stimpson, Lester W.	D, 65th Illinois Infantry K, 12th Reg. R. C.	Private	69	36	5256	14 00	Middleville.
Sturdevant, Stephen	E, 22nd Michigan Infantry E, 29th Ohio Infantry	Private	74	5	4481	15 00	St. Johns.
Stratton, William	I, 4th N. Y. Heavy Artillery	Private	67	20	5519	12 00	Baldwin.
Stickney, William H.	H, 23rd Michigan Infantry	Private	71	34	5679	12 00	Caledonia.
Storms, Gilbert	D, 185th New York Infantry	Private	70	8	4290	12 00	Saginaw.
Swarthout, Israel	H, 26th Michigan Infantry	Private	69	33	3209	12 00	Clinton.
Sutter, Xavier	B, 13th Ohio Cavalry	Private	72	10	2236	17 00	Saginaw.
Suyland, Hiram W.	A, 8th Michigan Infantry	Private	71	37	3362	15 00	Home Twp.
Sutherland, John D.	H, 3rd Iowa Infantry	Private	74	36	4663	17 00	Stanton.
Sythoff, Henry	L, 5th New York Cavalry	Private	76	14	6238	15 00	Boyne City.
Sweezy, Duane	H, 24th Michigan Infantry	Private	66	5	2357	12 00	Plainfield.
Taylor, Martin V.	I, 3rd Michigan Infantry	Sergeant	71	36	5797	12 00	Wyoming Twp.
Taylor, John 3rd	H, 17th Michigan Infantry	Musician	71	35	3014	12 00	Detroit.
Taylor, Jessie	G, 102nd U. S. Colored Troops	Private	73	8	954	20 00	Ionia.
Taylor, George	B, 5th Michigan Infantry	Corporal	69	46	3085	15 00	Muskegon.
Tate, William	G, 1st Wisconsin Cavalry	Private	71	25	6046	15 00	Grand Rapids.
Thompson, Henry	U. S. S. North Carolina	Sailor	80	26	4620	20 00	Alpena.
Thompson, Francis M.	A, 19th Michigan Infantry	Private	78	33	4914	20 00	Penn Twp.
Thurston, Drayton	D, 193rd New York Infantry	Private	68	10	5451	12 00	Wolverine.
Thompson, Anthony J.	A, 19th U. S. Infantry	Private	67	3	4543	12 00	Marine City.

Descriptive list of members of Michigan Soldiers' Home.—Continued.

Name.	Company and Regiment.	Rank.	Age.	Months of service.	Home number.	Pension per month.	Admitted from.
Thomas, Seth M	D, 5th Michigan Infantry F, 9th Michigan Cavalry	Private	70	33	4874	$12 00	Shiawassee.
Thorp, John J	F, 7th Michigan Infantry K, 6th U. S. Cavalry	Corporal	69	36	6181	17 00	Colon.
Tifft, James P	E, 28th Wisconsin Infantry K, 141st Illinois Infantry	Private	68	20	2981	6 00	Custer.
Thomas, John W	D, 1st Mich. Eng. and Mechanics	Private	67	25	3880	12 00	Grand Rapids.
Tibbet, Hiram	H, 2nd Michigan Cavalry	Private	73	36	4753	15 00	Grand Rapids.
Thompson, Wm. H	C, 1st New York Light Artillery	Privare	68	34	5858	12 00	Cadillac.
Thayer, William	E, 11th Michigan Cavalry	Private	76	25	4213	15 00	Van Buren.
Thomas, Benj. F	D, 19th Michigan Infantry	Private	68	22	5786	12 00	Wayland.
Tice, William N	K, 125th New York Infantry C, 7th New York Cavalry	Corporal	73	39	2178	20 00	Ann Arbor.
Titus, Benjamin J	F, 81st New York Infantry F, 81st New York Infantry	Private	76	47	4099	20 00	Grand Rapids.
Tift, Levi R	C, 1st Mich. Light Artillery	Private	76	9	4782	20 00	Stanton.
Tinney, James A	K, 1st Mich. Eng. and Mechanics 5th Michigan Battery	Private	79	27	761	20 00	White Cloud.
Thompson, John	B, 116th New York Infantry	Private	68	35	5031	12 00	Saginaw.
Thompson, Erastus	I, 1st Michigan Infantry H, A and K, 13th Illinois Infantry	Private	71	39	5374	15 00	Jackson.
Thompson, Amos N	C, 24th Michigan Infantry	Private	66	10	1104	12 00	E. Saginaw.
Thornton, Lyman	B, 24th Michigan Infantry	Private	76	4	4711	15 00	Jefferson, Ark.
Tenny, Franklin L	D, 3rd Michigan Cavalry	Sergeant	74	55	4845	15 00	Ypsilanti.
Traynor, Paul	H, 23rd Michigan Infantry	Private	72	4	1469	21 50	Grand Rapids.
Todd, Luther F	E, 7th Michigan Cavalry	Corporal	70	40	4971	15 00	Cadillac.
Traynor, John	C, 48th New York Infantry	Private	72	24	2186	15 00	Homer Twp.
Tracy, Benjamin F	C, 7th Michigan Infantry	Private	66	33	5386	12 00	S. Boardman.
Trussell, William W	D and B, 11th Michigan Infantry	Sergeant	78	48	3833	14 00	Evergreen.
Trout, Morris	B, 24th Michigan Infantry	Private	68	37	4994	8 00	Wyandotte.
Tower, George R	D, 30th Michigan Infantry	Private	67	6	5068	12 00	Ann Arbor.
Train, Albert	H, 27th Michigan Infantry	Private	69	17	2741	12 00	Pavilion.
Tupper, Nelson G	G, 11th Michigan Cavalry	Private	72	22	2724	12 00	Wheatland.
Trickey, Henry	F, 4th Michigan Cavalry	Private	68	18	3148	12 00	Flint.
Treat, Alva	B, 141st New York Infantry	Private	71	7	5936	12 00	Hawks.
Tuttle, Charles M	F, 21st Michigan Infantry	Private	83	3	967	20 00	Grand Rapids.
Turner, Willard S	I, 1st Mich. Eng. and Mechanics	Artificer	68	21	6272	12 00	Grand Rapids.
Totten, James	C, 14th New Hampshire Infantry	Private	87	31	4161	24 00	Fairplain.
Upton, Harvey J	E, 20th Michigan Infantry	Private	68	34	5828	12 00	Parma.
Uhl, Anthony	C, 8th Michigan Cavalry	Private	66	25	4654	12 00	Detroit.
Underwood, Samuel	G, 4th Michigan Cavalry	Private	74	19	2640	15 00	Pontiac.
Uga, Charles	B, 9th Michigan Infantry	Private	76	37	5334	15 00	Bloomingdale.
Upton, William T	Ordinary Seaman U. S. N. G, 3rd Massachusetts Cavalry	Private	66	15	4864	12 00	Grand Rapids.
Van Buren, Gustavus	G, 10th Michigan Cavalry	Private	66	27	2076	12 00	Grand Rapids.
Vaughn, Benjamin	I, 114th New York Infantry	Private	74	33	5483	15 00	Woodville.
Van Brocklin, John W	D, 66th Illinois Infantry	Private	71	44	4836	15 00	Elbridge.
Van Alstine, Norman S	G, 7th Michigan Cavalry	Private	70	36	4476	24 00	Big Rapids.
Van Cleak, George	F, 184th New York Cavalry	Private	69	10	4283	12 00	Cheboygan.
Van Vleck, Granger	C, 9th New York Heavy Artillery	Private	65	21	2830	12 00	Grand Rapids.
Van Raalte, Peter	H, 52nd Illinois Infantry	Private	79	46	3754	20 00	Grand Haven.
Van Houten, John	D, 5th Michigan Cavalry	Private	69	36	4579	24 00	Webberville.
Van Wert, George S	B, 1st Michigan Infantry	Private	71	48	1288	15 00	Grand Rapids.
Valad, Basil	F, 24th Michigan Infantry	Private	67	16	4689	17 00	Grand Rapids.
Voorhees, John B	K, 50th New York Infantry	Private	70	27	4117	12 00	Gratiot.
Versaw, Samuel	K, 28th Michigan Infantry	Corporal	76	36	844	12 00	Niles.
Vick, Hiram	G, 102nd U. S. Colored Infantry	Private	68	19	5063	12 00	Flint.
Verstay, Cornelius	E, 1st Michigan Light Artillery	Private	70	43	4257	12 00	Grand Rapids.

Descriptive list of members of Michigan Soldiers' Home.—Continued.

Name.	Company and Regiment.	Rank.	Age.	Months of service.	Home number.	Pension per month.	Admitted from.
Vandenburg, Charles A.	E, 8th Michigan Infantry	Private	70	10	5607	$12 00	Springville.
Verbocks, Gerritt	G, 21st Michigan Infantry	Private	70	41	5308	15 00	Grand Haven.
Van Fossen, Nathan	C, 38th Ohio Infantry	Private	80	16	6175	20 00	Reading.
Van Dusen, Jay H.	A, 23rd Michigan Infantry	Private	73	34	3739	15 00	Jackson.
Van Sickle, Moracio	H, 7th Michigan Infantry	Lieut	74	47	6182	15 00	Flint.
Warren, Samuel R.	G, 22nd Michigan Infantry	Private	72	15	6250	15 00	Saskatchewan. Canada.
Warren, Gilbert W.	B, 29th Michigan Infantry	Private	71	9	6201	12 00	Flint.
Wade, George H.	I, 2nd Missouri Cavalry	Private	73	40	6152	17 00	Charlotte.
Walling, Joseph S.	G, 20th Michigan Infantry	Private	75	3	6140	15 00	Wexford.
Wallace, John	G, 88th Ohio Infantry	Private	67	24	6011	12 00	St. Louis.
Ward, James R.	F, 102nd U. S. Colored Infantry	Private	73	21	6074	75 00	Tustin.
Waffle, Charles L.	25th Ohio Ind. Battery	Private	85	22	5759	20 00	Holland.
Watrous, Hugh O.	D, 56th Illinois Infantry G, 1st New York Heavy Artillery	Private	76	16	3482	20 00	Grand Rapids.
Wait, Stenben E.	H, 12th Michigan Infantry	Private	66	23	2737	12 00	Kalamazoo.
Wall, Alonzo	B, 9th New York Heavy Artillery	Private	76	34	4220	15 00	Rose.
Watson, Theodore S.	F, 5th Michigan Cavalry	Private	69	34	5333	17 00	Whitehall.
Walker, Archibald	L, 1st Mich. Eng. and Mechanics A, U. S. Engineers	Private	70	30	1987	10 00	Grand Rapids.
Walker, James A.	F, 8th Michigan Cavalry	Private	67	9	3720	12 00	Mt. Pleasant.
Wallace, John B.	G, 1st Michigan Cavalry	Private	71	47	4471	15 00	Oxford.
Warner, Edward C.	F, 5th Vermont Infantry	Lieut	73	46	4897	20 00	Marion.
Warren, Henry R.	D, 1st Michigan Cavalry	Private	73	48	4873	15 00	Grand Rapids.
Warner, Martin J.	H, 17th Illinois Infantry	Private	67	23	5906	12 00	Canon Twp.
Walker, Henry H.	I, 22nd Michigan Infantry	Privtae	73	8	5884	15 00	Ravenna.
Watson, Hugh C.	C, 4th Wisconsin Cavalry	Private	67	10	2693	15 50	Muskegon.
Washburn, Ralph T.	B, 4th Iowa Cavalry	Private	66	14	6161	12 00	Detroit.
Way, George A.	F, 1st Michigan Infantry I, 14th Wisconsin Infantry	Private	72	13	6191	15 00	Muskegon.
Wagoner, Elijah C.	K, 6th Michigan Cavalry	Private	69	32	6214	12 00	Garfield.
Walton, James M.	G, 25th Michigan Infantry I, 1st Michigan Sharpshooters	Private	65	27	6260	12 00	Ionia.
West, Orrin	F, 9th New York Heavy Artillery	Private	67	34	5420	17 00	Indian River.
Weld, Martin H.	F, 1st Michigan Sharpshooters	Private	69	5	4043	12 00	Grand Rapids.
Webster, James H.	H, 1st Michigan Light Artillery	Private	68	36	5819	12 00	Jackson.
West, Isaac H.	M, 1st Ohio Heavy Artillery	Private	71	9	5103	15 00	Detroit.
Wells Henry A.	C, 3rd Michigan Cavalry	Private	75	52	5272	30 00	Lawrence.
Welton, Washington	C, 1st Mich. Eng. and Mechanics	Sergeant	82	46	5504	20 00	Jamestown.
Weaver, Henry H.	K, 49th New York Infantry	Private	67	17	5745	12 00	Boyne City.
Wessel, Conrad	C, 21st Wisconsin Infantry	Private	77	33	4240	20 00	Alpena.
Whitelock, Thomas C.	D, 139th Indiana Infantry	Private	68		5750	12 00	Kalamazoo.
Whittaker, Hiram S.	Unassigned 10th Michigan Infantry	Private	83		4912	None	South Haven.
Wheeler, Frank L.	B, 143rd Indiana Infantry	Sergeant	67		4053	12 00	Grand Rapids.
White, Jonh 1st	A, 21st Michigan Infantry	Private	79	33	3140	20 00	Montcalm.
Whaling, Jay	A, 8th New York Heavy Artillery	Private	83	8	1182	24 00	Otisville.
White, W. H.	K, 27th New York Infantry	Corporal	69	24	3727	15 00	Howard City.
Wilcox, Augustus	23rd Battery N. Y. Lt. Artillery	Private	71	44	6135	24 00	Cato.
Witham, Edwin	E, 14th Maine Infantry	Private	69	19	4675	12 00	Midland.
Winter, Luther J.	H, 8th Michigan Infantry	Private	69	10	724	12 00	Delta.
Willetts, Levi	C, 5th Michigan Infantry	Private	73	16	3150	15 00	Mt. Clemens.
Wilson, James 2nd alias William J. Wilson	F, 21st New York Infantry	Private	73	4	1650	15 00	Grand Rapids.
Wilson, James 1st	K, 7th Michigan Infantry	Private	85	4	1294	15 00	Monroe.
Williams, Wm. L.	B, 3rd Michigan Infantry	Private	81	36	3454	20 00	Talmadge.
Wightman, Albert T.	I, 23rd New York Infantry C, 5th New York Heavy Artillery	Private	71	35	6003	20 00	Detroit.

Descriptive list of members of Michigan Soldiers' Home.—Continued.

Name.	Company and Regiment.	Rank.	Age.	Months of service.	House number.	Pension per month.	Admitted from.
Winney, William	C, 6th Wisconsin Infantry	Private	71	29	5862	$12 00	Detroit.
Williams, Elisha C.	C, 130th Ohio Infantry G, 4th Michigan Cavalry	Private	71	10	5551	15 00	Grand Rapids.
Williams, Evans P.	M, 1st Ohio Heavy Artillery	Private	77	37	1445	15 00	Big Rapids.
Wilbur, George W.	C, 1st Michigan Lancers	Private	69	6	5661	12 00	Shepherd.
Welch, John 2nd	H, 34th Indiana Infantry	Private	70	52	1921	12 00	Sturgis.
Wickwire, Harry S.	A, 6th Michigan Infantry	Private	66	18	4729	8 00	Jackson.
Wilson, Levi	L, 8th Michigan Cavalry	Private	70	30	4505	24 00	Warren.
Wilson, John	E, 27th Michigan Infantry	Private	80	30	4757	15 00	Detroit.
Wilson, William A.	F, 148th New York Infantry	Private	66	33	6174	24 00	Grand Rapids.
Wiles, Charles	C, 98th New York Infantry	Private	66	5	5382	12 00	Traverse City.
Winter, Theron	F, 15th Michigan Infantry	Private	73	46	5429	20 00	Hudson.
Wilkinson, Hiram M.	E, 4th Michigan Infantry	Private	70	9	4634	12 00	Durand.
Wilber, Palmer H.	C, 1st Lancers I, 27th Michigan Infantry	Private	68	30	6228	12 00	Kawkawlin.
Wilson, James N.	Landsman Navy	Landsman	72	30	5861	12 00	Jackson.
Wilson, Scott	E, 28th Michigan Infantry	Private	65	21	6235	12 00	Pokagon.
Wood, John L.	G, 12th Vermont Infantry	Private	78	17	2720	20 00	Genesee Co.
Woodruff, Henry	F, 140th Illinois Infantry	Private	66	5	5601	12 00	Beaver.
Wright, Calvin	D, 13th Michigan Infantry	Private	63	40	5583	12 00	Scotts.
Wood, James	C, 30th Michigan Infantry	Private	69	6	1472	12 00	Detroit.
Wright, James R.	B, 157th New York Infantry	Private	77	22	3130	20 00	Lenawee Co.
Wood, Jeremiah	H, 153th Indiana Infantry	Private	66	4	3477	12 00	Edmore.
Wynant, Charles H.	F, 74th Indiana Infantry	Private	70	30	4973	12 00	Grand Rapids.
Wyatt, John	C, 13th Michigan Infantry	Private	71	5	5916	15 00	Alpena.
Worden, James E.	3rd Pennsylvania Artillery 152nd Pennsylvania Infantry	Private	65	22	6216	12 00	Coleman.
Woods, Charles	U. S. Navy	Sailor	72	48	6022	15 00	Detroit.
Worth, William H.	B, 18th Michigan Infantry	Private	72	36	6207	15 00	None.
Woods, John W.	G, 4th Michigan Cavalry	Private	66	23	6268	12 00	Yorktown, Ind.
Young, Philip L.	A, 29th Indiana Infantry	Private	68	20	2601	12 00	Grand Rapids.
Young, John A.	D, 107th Ohio Infantry A, 186th Ohio Infantry	Private	77	38	1788	12 00	Lansing.
Young, Michael	G, 26th Wisconsin Infantry	Private	74	9	5161	15 00	Ada.
Yetts, Daniel	L, 21st Pennsylvania Infantry	Private	65	21	6162	12 00	Detroit.
Young, Lewis	A, 105th Ohio Infantry	Private	76	35	3999	15 00	Hopkins.
Yeldon, Henry	I, 3rd Michigan Cavalry	Private	84	22	885	20 00	Allegan.
Zang, Charles	U. S. S. S. Carolina, U. S. Navy	Sailor	83	40	2279	12 00	Kansas.
Zerley, John H.	C, 1st U. S. Infantry A, 126th Ohio Infantry	Private	72	33	3605	17 00	Tyrone.

Descriptive list of members of Michigan Soldiers' Home.—Concluded.

Spanish-American War. Name.	Company and Regiment.	Rank.	Age.	Months of service.	Home number.	Pension per month.	Admitted from.
Badder, Oscar A.	I, 34th Michigan Infantry	Private	39	9	5009	$10 00	Ionia.
Benhan, Fred	C and F, 19th U. S. Infantry	Artificer	36	33	6192	6 00	Hastings.
Brennan, Stephen B. 2nd.	M, 32nd Michigan Infantry	Private	50	5	5923	6 00	Silver Creek.
Cram, James E.	C, 32nd Michigan Infantry	Private	54	5	3928	None	Gun Plains.
Carr, Philo V.	A, 33rd Michigan Infantry K, 30th U. S. Infantry	Private	32	22	5014	30 00	Flint.
Davis, Soloman	H, 32nd Michigan Infantry	Private	54	3	4438	12 00	Grand Rapids.
Donaldson, Edward S.	E, 33rd Michigan Infantry F, 19th U. S. Infantry	Private	35	37	4910	10 00	Sunfield.
Evans, Charles E.	B, 33rd Michigan Infantry	Private	37	6	3844	12 00	Harrisonville.
Dockery, Wm. E. M.	A, 34th Michigan Infantry	Private	38	5	4831	None	Grand Rapids.
Forstman, Frederick W.	G, 32nd Michigan Infantry	Private	54	4	5416	None	Grand Rapids.
Gaffney, Frank	G, 31st Michigan Infantry	Private	38	1	5408	None	Wyandotte.
Gengrich, Samuel A.	K, 6th U. S. Infantry	Private	46	36	5912	12 00	Wheatland.
Hand, Charles	I, 33rd Michigan Infantry	Private	36	7	3619	None	Benton Harbor.
Hastings, William S.	C, 32nd Michigan Infantry	Private	46	26	6246	None	Kalamazoo.
Hopkins, Earl W.	G, 33rd Michigan Infantry	Private	41	7	4060	17 00	Owosso.
Hott, Charles W.	F, 32nd Michigan Infantry B, 42nd U. S. Infantry	Private	45	26	5902	14 00	Marshall.
Hogan, Thomas	F, 35th Michigan Infantry	Private	47	9	5380	None	Wyandotte.
Kanhout, John M.	C, 34th Michigan Infantry	Private	50	6	3985	14 00	Muskegon.
Kelley, Ottie	L, 33rd Michigan Infantry	Private	44	7	3818	None	Grand Rapids.
Koacher, Albert H.	8th U. S. Infantry	Private	34	38	6003	6 00	Dundee.
Lawson, Thomas C.	A, 1st Ohio Artillery	Private	36	4	5118	None	Detroit.
Marsh, Frederick L.	B, 32nd Michigan Infantry	Private	31	4	4086	None	Grand Rapids.
Marlow, William	D, 38th U. S. Infnatry	Corporal	42	21	6123	17 00	Ludington.
Mosher, Lee T.	D, 38th U. S. Infantry	Private	33	33	6131	6 00	Ludington.
Neymeiyer, Frank	H, 33rd Michigan Infantry	Private	36	6	6262	8 00	Grand Rapids.
Reidel, Henry R.	I, 31st U. S. Infantry	Private	34	4	5870	None	Lafayette, Ind.
Ruddy, Chas. L.	E, 31st Michigan Infantry	Musician	40	13	6162	None	Grand Rapids.
Slade, Charles L.	M, 34th Michigan Infantry	Private	48	6	5668	17 00	Grand Rapids.
Spence, Frank	M, 35th Michigan Infantry I, 30th U. S. Infantry	Private	35	9	5585	None	Huron Twp.
Schenck, Clifton I.	G, 33rd Michigan Infantry	Musician	49	8	6100	17 00	Owosso.
Tines, Thomas H.	M, 30th U. S. Infantry	Private	52	37	6160	None	Wyandotte.
Overholt, Charles S.	A, 11th U. S. Cavalry	Private	47	28	6219	None	Port Huron.
McDermott	K, 31st Michigan Infantry	Private	52	7	4688	None	Grand Rapids.
Walters, Robert R.	A, 35th Michigan Infantry	Private	36	9	5825	None	Shelby.
White, Albert	E, 30th U. S. Infantry C, 35th Michigan Infantry	Private	38	23	5148	12 00	Grand Rapids.
Wright, Archie H.	B, 45th U. S. Infantry I, 33rd Michigan Infantry	Private	32	12	4464	None	Lansing.
Woonacotte, George	M, 35th Michigan Infantry	Private	44	9	3533	None	Pontiac.
Van Pelt, George W.	F, 6th Ohio Iufantry	Private	51	13	6222	None	Fife Lake.
Weeks, Fred M.	A, 42nd New York Infantry	Private	34	2	5032	None	Cambridge.

Descriptive list of members of Michigan Soldiers' Home, admitted from July 1, 1910 to June 30, 1912.

Name.	Company and Regiment.	Rank.	Age.	Months of service.	Home number.	Pension per month.	Admitted from.
Adams, John	B, 11th U. S. Infantry	Corporal	74	40	5817	$15 00	Ingham.
Adgate, Elazur	B, 5th Vermont Infantry	Private	68	15	5830	12 00	Gaylord.
Aiken, Doremus	Ind. Colorado Battery	Private	70	29	5994	12 00	Hudson.
Allen, Lewis J	1st U. S. Sharpshooters	Private	73	49	5880	24 00	St. Charles.
Allen, Theodore	A, 8th Delaware Infantry	Private	69	12	6008	12 00	Hillsdale.
Allen, Isiah	F, 9th Maine Infantry F, 1st Maine Infantry	Private	73	45	6014	15 00	Kalkaska.
Allen, Warren	D, 1st Michigan Colored Infantry	Private	71	21	6200	16 00	Detroit.
Allison, George	A, 13th Michigan Infantry	Private	73	37	6220	15 00	Britton.
Ames, Hiram	G, 21st Michigan Infantry	Private	72	33	6242	15 00	Grand Rapids.
Anthony, George E	D, 23rd Michigan Infantry	Private	66	12	6211	12 00	Owosso.
Arner, Samuel L	F, 199th Pennsylvania Infantry	Private	65	9	6188	12 00	Pentwater.
Aldrich, Erastus	B, 23rd Ohio Infantry	Private	66	19	6112	20 00	Barton Twp.
Anderson, James M	E, 19th Michigan Infantry	Private	66	19	5907	12 00	Kalamazoo.
Almy, Albert	K, 54th Ohio Infantry	Private	63	8	5951	12 00	Grand Rapids.
Avery, Merritt J	C, 16th Michigan Infantry I, 30th Michigan Infantry	Private	69	27	6110	24 00	Battle Creek.
Avery, James E	B, 4th Michigan Infantry	2nd Lt	79	17	6004	20 00	Saugatuck.
Battershaw, George H	M, 9th Michigan Cavalry	Private	67	21	5782	14 00	None.
Barker, Myron H	A, 11th Michigan Infantry	Private	70	16	5783	15 00	Mendon.
Baker, Albert L	C, 1st Bedan Sharpshooters B, 11th Michigan Cavalry	Private	68	27	5814	12 00	Minneapolis, Minnesota.
Baker, William	H, 23rd Michigan Infantry B, 3rd Michigan Cavalry	Private	67	19	6013	17 00	Owosso.
Baker, John	G, 9th Michigan Cavalry	Private	72	7	6143	15 00	Jackson.
Bagdeley, George	I, 1st Michigan Artillery	Private	68	24	5839	12 00	Alma.
Banshke, August	B, 7th Michigan Cavalry	Private	68	32	5891	17 00	Benton Harbor.
Barnes, Cordon C	C, 2nd New York Provost Cavalry	Private	66	23	6023	12 00	Grand Rapids.
Barnes, Martin V	G, 1st New York Light Artillery	Private	75	36	6079	15 00	Harbor Springs.
Barnes, Orange S	I, 11th New York Infantry	Private	69	9	6035	12 00	Hartford.
Barron, Moses	G, 15th Michigan Infantry	Private	70	35	6036	14 00	Ecorse.
Barrett, Lewis	F, 19th Ohio Infantry G, 23rd Ohio Infantry	Private	74	39	6050	15 00	Reed City.
Banks, William H	B, 1st Michigan Lancers I, 16th Michigan Infantry	Private	74	33	6126	15 00	Grand Rapids.
Barnhart, Henry	H, 1st Maryland Infantry	Private	74	36	6245	15 00	Bay City.
Benham, Fred	19th U. S. Infantry	Artificer	36	33	6192	6 00	Hastings.
Bell, Alexander	F, 5th Michigan Cavalry	Private	71	34	5962	15 00	Lake City.
Bentley, Green S	A, 9th Michigan Infantry	Private	66	7	6154	13 50	Park Twp.
Barton, Robert H	E, 2nd Michigan Cavalry F, 10th Michigan Cavalry	Private	76	36	6253	30 00	Grand Rapids.
Bell, Alva	F, 15th Michigan Infantry	Private	74	5	5877	15 00	Hesperia.
Bemis, Luther	I, 1st U. S. Sharpshooters	Private	68	*	6036	12 00	Altoona.
Berry, John S	A, 21st Michigan Infantry	Private	72	33	6240	15 00	Grand Rapids.
Berry, Sylvester	G, 1st Michigan Sharpshooters	Private	68	14	6258	16 00	Levenworth.
Billings, Samuel D	G, 5th Michigan Cavalry	Private	77	34	6151	20 00	Mecosta.
Blood, Albert	E, 8th Michigan Infantry	Private	73	19	6091	17 00	None.
Bowen, Charles B	A, 73rd Indiana Infantry	Private	75	13	5835	15 00	Lake Co., Ind.
Bounting, Richard	K and B, 16th Michigan Infantry	Private	77	13	5857	20 00	Fork.
Burton, Lawrence	K, 1st Vermont Cavalry	Private	75	16	5871	15 00	Reading.
Burtch, Timothy B	E, 4th Michigan Infantry	Private	79	44	5950	20 00	Grand Rapids.
Burton, Charles	C, 10th Michigan Cavalry	Private	65	9	6017	12 00	Grand Rapids.
Bush, Albert	F, 38th Ohio Infantry	Private	69	21	6024	14 00	McBride.
Bulson, Washington I	G, 2nd Michigan Cavalry	Corporal	73	47	6048	15 00	Hesperia.
Butterfield, Chas. A	G, 19th Michigan Infantry	Private	69	32	6133	12 00	South Haven.
Butterfield, Chester E	1st Class Boy U. S. N	Private	67	10	6139	12 00	Selma.
Bowen, Nelson F	G, 8th New York Heavy Artillery	Private	82	31	6064	20 00	Kalamazoo.

* No record.

Descriptive list of members admitted from July 1, 1910 to June 30, 1912.—Continued.

Name.	Company and Regiment.	Rank.	Age.	Months of service.	Home number.	Pension per month.	Admitted from.
Bowerman, Elijah	K, 19th Michigan Infantry	Private	73	46	6104	$15 00	Springville.
Bond, Francis M	B, 18th Michigan Infantry	Private	68	34	6125	12 00	Greenfield.
Bockman, Levi	E, 9th Michigan Infantry	Private	69	19	6157	12 00	Tyrone.
Boyer, Abraham	B, 5th Ohio Cavalry I, 174th Ohio Infantry	Private	67	19	6256	16 50	Lee.
Burley, Noah	E, 14th U. S. Infantry B, 136th Ohio Infantry	Private	73	15	6153	12 00	Mason.
Brennam, Stephen B. 2nd	M, 32nd Michigan Infantry	Private	51	5	5923	6 00	Silver Creek.
Bready, John	G, 1st New York Marine Artillery	Private	73	14	5931	15 00	Boyne City.
Brainard, Reuben W	H, 21st Michigan Infantry E, U. S. Marine Brig	Private	70	28	5984	15 00	Grand Rapids.
Brassel, Henry	U. S. Navy	Landsman	69	8	6081	12 00	Manistique.
Brook, Isaac J	B, 28th Michigan Infantry	Private	81	21	6083	20 00	Nashville.
Bennett, Mahlon J	F, 19th Michigan Infantry	Private	68	25	5980	24 00	Schoolcraft.
Carpenter, Benjamin F	A, 1st New York Cavalry	Private	70	19	5781	12 00	Detroit.
Carpenter, Robert	A, 11th N. Y. Cavalry	Private	73	37	6121	15 00	Inland.
Cadwell, Selden	C, 8th Michigan Infantry	Private	65	5	5958	12 00	St. Louis.
Cadwell, Henry M	A, 26th Wisconsin Infantry	Private	76	34	6223	20 00	Grand Rapids.
Casey, David	M, 1st New Hampshire Heavy Art	Private	74	10	5804	12 00	Transient.
Canfield, Charles M	H, 130th Ohio National Guard	Sergeant	79	3	5809	24 00	Mulliken.
Carr, Frederick D	A, 13th Indiana Infantry	Private	75	13	6061	15 00	Rodney.
Carr, Clayton M	U. S. Navy 6th Michigan Infantry	Seam'n. Private.	65	20	6075	12 00	Kalamazoo.
Carroll, John	K, 2nd Massachusetts Infantry	Private	79	15	6107	20 00	None.
Chapman, James M	C, 28th Michigan Infantry	Private	66	21	5830	12 00	Bronson.
Churchill, Willia L	G, 9th Illinois Cavalry	Private	65	4	5860	12 00	Frederick.
Childs, James R	A, 4th Michigan Cavalry	Private	81	22	5948	20 00	Central Lake.
Cleveland, Alonzo B	D, 1st Michigan Cavalry	Private	87	10	5790	22 00	Coldwater.
Clark, Henry T	B, 161st New York Infantry	Corporal	71	37	5872	12 00	Pine Township.
Clark, Henry C	E, 17th Michigan Infantry	Sergeant	68	31	5894	12 00	Grand Rapids.
Clark, William J	E, 12th Michigan Infantry	Private	66	12	5922	12 00	Inland.
Clark, William H. 2nd	C, 29th Ohio Infantry	Private	66	6	6178	None	Traverse City.
Cline, Adam	D, 2nd New York Heavy Artillery	Private	66	41	6082	12 00	Crystal.
Chamberlin, Clement	A, 1st Ohio Light Artillery	Private	77	39	6102	20 00	Hart.
Chadderdon, William	D, 27th Michigan Infantry	Private	65	28	6038	12 00	Bravo.
Conway, James	C, 12th Illinois Cavlary	Private	82	29	5805	12 00	Jonesville.
Corwin, Aretus	H, 11th Michigan Infantry M, 8th Michigan Cavalry	Corporal	67	35	5811	24 00	Grand Rapids.
Coleman, Dowd J	G, 16th Michigan Infantry	Corporal	69	31	5831	18 00	Detroit.
Cooley, William	M, 7th Michigan Cavalry	Private	74	31	5838	15 00	Hastings.
Cole, James S	Unassigned 15th New York Eng	Private	67	3	5846	12 00	Ionia.
Cook, Nelson	C, 15th New Jersey Infantry	Private	70	34	5897	12 00	Waterford.
Cook, Cornelius	H, 94th Indiana Infantry	Private	66	9	5927	17 00	Barton.
Cook, Horace W	F, 24th Massachusetts Infantry	Private	64	12	6186	None	Saginaw.
Cook, Charles T. S	B, 56th Pennsylvania Infantry	Private	65	2	6249	12 00	Pavilion.
Coe, Walter M	A, 13th Michigan Infantry	Private	66	33	5954	12 00	Battle Creek.
Cole, John H	G, 25th Michigan Infantry	Private	69	33	5969	17 00	Big Rapids.
Corbitt, Clarkson Orla	M, 34th Michigan Infantry	Private	36	6	5993	17 00	Muskegon.
Conklin, Allen	G, 13th New York Infantry E, 188th New York Infantry	Sergeant	69	29	5996	12 00	Ionia.
Conklin, William H	B, 121st Ohio Infantry	Private	73	6	6001	17 00	Big Rapids.
Corwin, Rockwell D	B, 13th Michigan Infantry	Private	67	19	6103	20 00	Michigan.
Coleman, Oscar A	H, 14th Ohio Infantry E, 68th Ohio Infantry H, 1st Michigan Light Artillery	Private	71	47	6114	15 00	Ithaca.
Conley, Dorrey	D, 28th Michigan Infantry	Private	65	21	6130	12 00	Newfield.
Collins, Anthony	K, 16th Wisconsin Infantry	Private	71	9	5785	17 00	None.
Connett, Isaac	H, 1st Michigan Sharpshooters	Private	81	17	6118	17 00	Hastings.

Descriptive list of members admitted from July 1, 1910 to June 30, 1912.—Continued.

Name.	Company and Regiment.	Rank.	Age.	Months of service.	Home number.	Pension per month.	Admitted from.
Colf, George	K, 5th Michigan Cavalry	Private	70	5	6141	$14 00	Durand.
Cole, Wilson	F, 11th Pennsylvania Cavalry	Private	67	47	6148	12 00	Crystal.
Covey, Alcott R	K, 19th Michigan Infantry	Private	73	33	6165	15 00	Lakeview.
Crosby, Dexter B	28th Co. 1st Batt. Ind. Corps	Private	75	12	6032	20 00	Burt.
Cratsley, Ruben	K, 16th Wisconsin Infantry	Private	70	34	5896	17 00	Mt. Pleasant.
Cross, John R	F, 8th Michigan Infantry	Private	70	10	6065	12 00	Kalamazoo.
Crowell, Henry	H, 3rd Maine Infantry	Private	69	50	6085	12 00	Traverse City.
Cramer, Jacob	D, 152nd Indiana Battery	Private	66	6	6099	12 00	Decatur.
Cramb, Joseph	K, 3rd Michigan Cavalry	Sergeant	73	52	6128	20 00	Jackson.
Crosby, Orthelo	B, 102nd U. S. Colored Infantry	Private	69	23	6193	12 00	Detroit.
Crapsey, Theodore	A, 1st Michigan Engineers	Private	67	*	6231	10 00	Orange.
Crapo, Thomas H	E, 3rd Michigan Infantry	Private	65	20	6269	14 00	Grand Rapids.
Curtis, Noah	A, 30th Michigan Infantry	Private	68	6	6044	12 00	Zeeland.
Cunningham, Charles A	A, 9th Michigan Infantry	Private	65	9	6090	12 00	Hamburg.
Davis, Martin	G, 85th New York Infantry	Private	75	42	5833	15 00	Nelson.
Davis, Orlando B	F, 9th Michigan Infantry	Private	66	19	5881	12 00	Grand Rapids.
Davis, Samuel	A, 1st Michigan Sharpshooters	Private	69	31	6016	16 00	Battle Creek.
Davis, Marion	D, 2nd Michigan Cavalry	Private	69	3	6208	15 00	Washington Co., Colorado.
DeCoigne	B, 12th U. S. Infantry	Private	70	6	5826	12 00	Hancock Co., Ia.
DePeyster, Frank	C, 24th Massachusetts Infantry	Sergeant	70	24	6027	12 00	Detroit.
Day, Michael D	H, 22nd Michigan Infantry	Private	71	34	6078	15 00	Berlin.
Dawson, Herman F	B, 21st Michigan Infantry	Sergeant	70	34	6189	12 00	None.
Delp, John	F, 73rd Indiana Infantry	Private	77	40	5920	15 00	St. Johns.
Dillenback, Jesse	F, 91st New York Infantry	Private	69	21	5880	12 00	Whittemore.
Donovan, Daniel	B, 33rd Illinois Infantry	Private	74	52	5901	15 00	Penora.
Donner, George	K and B, 94th New York Infantry	Private	75	43	6129	22 00	Traverse City.
Dewey, George H	H, 4th Michigan Infantry	Private	71	7	6144	15 00	Stanwood.
Doss, Frederick	E, 19th Michigan Infantry	Private	81	35	5991	20 00	Nottaway.
Dustin, James	B, 8th Maine Infantry A, 11th Maine Infantry	Corporal	71	38	5845	15 00	Newberry.
Dutsha, Daniel W	A, 20th Michigan Infantry	Private	75	33	5981	20 00	Grand Ledge.
Dunham, David alias Ambrose W. Harrison	B, 9th Ohio Infantry	Private	69	36	5997	12 00	Brighton.
Demarest, Harmon	C, 20th Michigan Infantry	Private	75	33	6109	15 00	Charlotte.
Dwight, Henry	U. S. Navy	Landsman	67	9	6116	12 00	Leona.
Dugal, Eugene	M, 10th New York Heavy Artillery	Private	70	33	6124	17 00	Greenfield.
Durfee, Thomas	F, 169th New York National Guard	Private	64	4	5159	12 00	Saginaw.
Durfee, Abraham	F, 72nd Ohio Infantry	Private	72	13	6221	17 00	St. Louis.
Eagle, Francis A	B, 1st Michigan Sharpshooters	Private	65	25	5897	12 00	Sturgis.
Eagle, Jacob T	A, 193rd Ohio Infantry	Private	66	5	6031	12 00	Grand Rapids.
Earley, David	H, 1st Michigan Sharpshooters	Private	67	21	6084	19 00	Constantine.
Eaton, William F	H, 5th Michigan Cavalry	Private	65	18	5989	17 00	Highland.
Enos, Ira	B, 7th Michigan Infantry	Sergeant	92	34	5892	30 00	Benton.
English, Amos H	K, 4th Michigan Infantry	Private	68	27	6158	12 00	Battle Creek.
Engel, Frederick	E, 5th Michigan Cavalry	Private	83	15	6263	20 00	Romeo.
Farrand, Henry K	U. S. S. Iosco, U. S. Navy	Landsman	67	11	5847	12 00	Scio Twp.
Ferris, Alfred	I, 6th Michigan Cavalry	Private	74	25	6049	15 00	Luther.
Ferguson, Henry H	K, 101st Indiana Infantry	Private	69	34	6225	12 00	Green Lake.
Fisk, Canfield A	C, 4th Michigan Infantry	Private	72	36	5869	15 00	Coldwater.
Finch, Myron C	A, 13th Michigan Infantry	Corporal	64	18	5987	12 00	Hopkins.
Fletcher, Thomas W	I, 1st Michigan Cavalry	Private	65	17	6051	12 00	Detroit.
Flynn, John	C, 26th Michigan Infantry	Private	67		6176	12 00	Muskegon.
Forrester, Robert	G, 4th Michigan Cavalry	Private	75	8	5823	21 50	None.
Ford, Alfred	13th Battery Mich. Light Artillery	Private	64	17	5855	30 00	Douglas Twp.
Forbs, Adney L	7th Mich. Infantry Band	Private	68	11	5909	17 00	Vassar.
Fowler, Marcus L	G, 20th Michigan Infantry	Fifer	70	5	5975	15 00	Jackson.
Fordham, John M	K, 7th Michigan Cavalry	Private	70	33	5999	12 00	Charlotte.

* No record

Descriptive list of members admitted from July 1, 1910 to June 30, 1912.—Continued.

Name.	Company and Regiment.	Rank.	Age.	Months of service.	Home number.	Pension per month.	Admitted from.
Fox, Franklin E.	D, 15th Michigan Infantry	Private	71	8	6010	$15 00	Stanton.
Foster, Simon P.	G, 13th Michigan Infantry	Private	70	44	6062	12 00	Colfax.
Fowler, William	G, 14th New York Heavy Artillery	Private	68	17	6149	24 00	Grand Rapids.
Finch, George F.	K, 8th Michigan Infantry	Private	66	8	6170	12 00	Helena.
Francis, David	B, 2nd Ohio Cavalry	Private	63	6	6018	12 00	Mancelona.
Freeman, Harvey B.	E, 102nd U. S. Colored Infantry	Private	66	12	6127	12 00	Coldwater.
Freemire, Harrison	D, 87th Ohio Infantry	Private	67	3	6243	12 00	Vermontville.
Gaines, Thomas S.	B, 1st Michigan Colored Infantry	Private	65	16	5874	10 00	Detroit.
Gay, James	A, 23rd Michigan Infantry	Private	74	34	5882	15 00	Caledonia.
Gardner, Robert F.	8th Battery Wis. Lt. Artillery	Private	74	44	6025	12 00	Ypsilanti.
Gearing, Charles	E, 23rd Michigan Infantry	Private	70	34	6055	12 00	Au Sable.
Gillet, Levi	H, 43rd Ohio Infantry	Private	72	19	5784	15 00	Hesperia.
Gilpin, William T.	K, 13th Michigan Infantry	Corporal	77	36	5813	24 00	Lee.
Gingrich, Samuel A.	K, 6th U. S. Infantry	Private	47	36	5912	12 00	Wheatland.
Gillet, Smith	B, 186th Ohio Infantry	Private	68	8	6108	12 00	Lansing.
Gillispie, Enoch	A, 13th Michigan Infantry	Private	68	15	6199	12 00	Van Buren Co.
Gibson, John E.	G, 8th Michigan Infantry	Private	69	36	6261	12 00	Grand Rapids.
Grove, William S.	A, 10th Michigan Infantry	Private	69	45	5899	17 00	St. Louis.
Graham, William	G, 1st Michigan Cavalry	Private	74	11	5848	12 00	Colfax.
Green, Henry	F, 138th Indiana Infantry	Private	64	4	5940	12 00	Allegan.
Griffin, Silas	B, 40th New York Infantry	Private	66	4	6163	12 00	Livingston Twp.
Green, William H.	B, 1st New York Light Artillery	Private	66	11	6264	12 00	Algoma.
Gill, John	G, 19th U. S. Infantry	Private	66	39	5946	12 00	Northville.
Gulley, Eugenius	F, 1st Michigan Infantry	Private	74	17	6034	15 00	Detroit.
Gunn, Chalres A.	5th and 3rd Michigan Cavalry	Private	72	37	6134	15 00	Lansing.
Hamilton, Jonathan M.	K, 33rd Ohio Infantry	Private	71	11	5788	16 00	Colomo.
Hamilton, Harry N.	D, 11th Michigan Infantry	Private	72	27	5895	15 00	Greenwood.
Harcourt, Myron	A, 14th Michigan Infantry	Private	66	10	5820	12 00	Detroit
Hartwell, Joseph J.	F, 1st Michigan Light Artillery	Private	70	43	5827	12 00	Hancock Co., Ia.
Haullenbeck, Edward J.	M, 9th New York Heavy Artillery	Private	68	36	5908	12 00	Mancelona.
Hathaway Franklin	M, 8th Michigan Cavalry	Private	76	11	5925	15 00	Holland.
Hawley, Lucius E.	B, 13th Illinois Infantry I, 56th Illinois Infantry	Private	73	53	5986	15 00	Ludington.
Harper, Alexander R.	B, 30th Indiana Infantry	Private	69	50	6012	12 00	Union Twp.
Hale, George W.	K, 16th Michigan Infantry	Private	79	3	6147	20 00	Lansing.
Haught, Lucirene	E, 11th Michigan Cavalry	Private	63	23	6184	12 00	Ypsilanti.
Hart, Pattison F.	K, 137th New York Infantry	Private	75	36	6204	20 00	Pellston.
Hart, Charles C.	D, 2nd Michigan Infantry	Private	72	4	6251	15 00	Dunningville.
Hastings, William S.	C, 32nd Michigan Infantry	Private	46	25	6246	None	Kalamazoo.
Henson, William	E, 2nd New York Heavy Art	Private	81	17	5854	20 00	Manchester.
Herndon, Henry	F, 104th Michigan Infantry	Private	64	4	5974	12 00	Colfax.
Heyse, Peter	Ordinary Seaman U. S. A	Private	72	....	6021	15 00	Cadillac.
Hensler, Tobias	K, 6th Michigan Heavy Artillery	Private	70	18	6068	12 00	Saginaw.
Henry, James V.	9th Mich. Inf., H, I and D	2nd Lt.	70	49	6070	12 00	Levenworth, Kas.
Henkley, George L.	F, 6th Michigan Infantry G, 2nd Michigan Infantry	Private	68	27	6205	20 00	Leroy.
High, Orson S.	M, 10th Michigan Cavalry	Private	63	26	6187	12 00	Jackson.
Howe, John	A, 36th New York Infantry K, 12th New York Cavalry	Private	73	44	5803	1500	Nelson Twp.
Hott, Charles W.	B, 42nd U. S. Infantry F, 32nd Michigan Infantry	Private	43	27	5902	14 00	Marshall.
Howe, Jedediah	B, 2nd U. S. Sharpshooters	Private	68	25	5910	12 00	Grand Ledge.
Houk, Charles H.	I, 24th Michigan Infantry	Private	71	34	5928	17 00	Mt. Pleasant.
Hobson, Thomas, Jr.	C, 7th Vermont Ind	Private	75	9	6026	15 00	Detroit.
Hooker, John O.	Ind. Co. Dennisons Ohio Guards	Private	72	19	6066	15 00	Evarts.
Hoisington, John M.	C, 1st Mich. Eng. and Mechanics	Private	79	5	6173	12 00	Mancelona.
Hotaling, Elijah	G, 23rd Wisconsin Infantry	Private	70	34	6196	24 00	Ionia.
Holly, Milton	K, 18th New York Heavy Art	Private	72	9	6197	15 00	Mason Co.
Huff, Hiram D.	B, 9th Michigan Cavalry	Private	66	30	5947	12 00	Fenton.

Descriptive list of members admitted from July 1, 1910 to June 30, 1912.—Continued.

Name.	Company and Regiment.	Rank.	Age.	Months of service.	Home number.	Pension per month.	Admitted from.
Hurd, William	I, 30th Michigan Infantry	Private	66	6	5978	$12 00	Fork.
Hutton, James	E, 62nd New York Infantry	Private	69	7	6137	12 00	Howard City.
Hulsapple, Albert	B, 2nd U. S. Infantry	Private	68	36	6179	17 00	Grand Rapids.
Ingalls, Franklin	E, 4th Michigan Infantry; A, 44th New York Infantry	Private	72	*	6224	24 00	Quincy.
Irwin, Warren	13th Mich. Battery Light Artillery	Private	75	9	6266	24 00	Flint.
Jenks, George W	E, 15th Michigan Infantry	Private	66	5	5837	12 00	Oakland.
Jones, Albert	20th Ohio Battery	Private	56	18	5806	17 00	Hanover.
Jones, William P	G, 8th Michigan Cavalry	Private	68	24	5863	12 00	Coldwater Twp.
Jones, George B	E and M, 3rd Michigan Cavalry	Private	68	48	5926	12 00	Barton.
Jones, John W	U. S. Navy	Landsman	69	13	5886	12 00	New Buffalo.
Jones, Silas	E, 49th Indiana Infantry; A, 1st Mich. Light Artillery	Corporal	70	38	6037	20 00	Portage Twp.
Johnson, Albert	F, 19th Michigan Infantry	Private	75	19	5945	20 00	Hastings.
Johnson, Lafayette M	A, 29th Ohio Infantry	Sergeant	69	47	6071	12 00	Big Rapids.
Johnson, Isaac H	C, 129th Indiana Infantry	Private	75	22	6115	20 00	Coltax.
Jones, John	A, 15th Michigan Infantry	Private	74	41	6172	15 00	Melrose.
Jenne, Horace C	D, 4th Michigan Cavalry	Private	82	21	6146	20 00	Dayton Twp.
Jeffrey, James	I, 24th Michigan Infantry	Private	65	3	6169	12 00	Onaway.
Judd, Edwin	D, 6th Michigan Cavalry	Private	72	38	5843	15 00	Corunna.
Kellogg, George E	E, 57th Pennsylvania Infantry	Sergeant	72	42	5853	17 00	Charlotte.
Kemer, Joseph	M, 2nd Michigan Cavalry	Wagoner	75	36	5900	15 00	St. Joseph.
Kelley, James 3rd	D, 16th Michigan Infantry	Private	70	16	5938	15 00	St. Louis.
Kelly, George 2nd	H, 8th Michigan Cavalry	Private	71	21	5979	12 00	Ann Arbor.
Kelly, Delaney V. P	I, 1st Michigan Cavalry	Private	74	27	5995	15 00	Coldwater.
Kent, Adelbert	D, 7th Michigan Cavalry	Private	73	37	5851	15 00	Cadillac.
Keith, Munson	A, 67th Ohio Infantry	Private	66	39	6171	14 00	Fremont.
Killburn, Isaac	C, 11th Michigan Infantry	Private	84	7	5793	20 00	Napoleon.
Kingsland, William	D, 46th Wisconsin Infantry	Private	66	7	5856	12 00	Cadillac.
Kilburn, Albert	G, 1st Mich. Light Artillery	Private	64	12	5878	17 00	Allen.
Kidder, Amos Y	D, 30th Michigan Infantry	Private	74	6	5883	15 00	Caledonia.
King, James F	K, 38th Ohio Infantry	Private	68	36	6177	12 00	Boyne Valley.
Koacher, Albert H	F, 8th U. S. Infantry	Private	33	36	6033	6 00	Dundee.
Langridge, Henry	A, 23rd Michigan Infantry	Corporal	71	41	5801	15 00	Detroit.
Lackey, Albert E	E, 43rd Ohio Infantry	Private	69	18	5852	12 00	Eaton Rapids.
Landon, David S	K, 8th Ohio Infantry	Private	75	5	6042	15 00	Branch.
Lamb, John F	C, 29th Michigan Infantry	Private	68	12	6073	12 00	Grand Rapids.
Lawrence, Isaac H	A, 1st Michigan Light Artillery	Private	69	49	6206	12 00	Fenton.
Lathrop, Henry W	D, 8th Michigan Cavalry	Private	68	10	6254	22 00	Lenox.
Lace, Thomas B	C, 21st Michigan Infantry	Private	68	12	6227	12 00	Toledo, O.
Lee, Joseph 2nd	A, 15th Maine Infantry	Private	73	46	5919	15 00	Sand Lake.
Leary, Patrick	C, 106th New York Infantry	Corporal	68	36	6229	12 00	Luther.
Lee, Levi C	I, 1st Mich. Light Artillery	Private	81	34	6234	30 00	Somerset.
Lee, George H	C, 22nd Michigan Infantry	Private	69	36	6209	12 00	Alcona.
Lail, Osley N	C, 2nd U. S. Infantry	Private	35	27	6047	None	Detroit.
Lusk, Alson J	F, 3rd Michigan Cavalry	Private	66	24	5982	12 00	Decatur.
Lowell, Lyman	Unattached Maine Infantry	Private	65	5	5795	12 00	Home Twp.
Lord, Henry C	C, 29th Ohio Infantry	Corporal	69	47	5844	19 00	Mecosta.
Lobdell, Leroy	B, 16th Michigan Infantry	Private	74	36	6242	15 00	Jonesfield.
Loree, Lucius	D, 8th Michigan Cavalry	Private	70	43	6247	12 00	Pontiac.
Leonard, John	A, 16th Michigan Infantry	Private	66	5	6080	12 00	Miles City.
Lindley, Darius	H, 23rd New York, Infantry	Private	70	29	5904	10 00	Eckford.
Levy, Theodore	H, 38th New Jersey Infantry	Private	66	9	5840	12 00	Detroit.
Mansell, John W	I, 7th Michigan Infantry	Private	74	2	5824	None	Greenville.
Mathews, George G	B, 17th Michigan Infantry	Sergeant	76	15	6198	12 00	Manchester.
Maddox, Mathew	G, 14th New York Heavy Art	Private	72	21	5865	12 00	Jackson.
Madry, Jessie W	D, 102nd U. S. Colored Infantry	1st Sgt	63	19	5876	15 00	Lagrange.

* Date unknown.

Descriptive list of members admitted from July 1, 1910 to June 30, 1912.—Continued.

Name.	Company and Regiment.	Rank.	Age.	Months of service.	Home number.	Pension per month.	Admitted from.
Magoon, Henry H	F, 3rd Michigan Infantry	Private	71	50	5879	$12 00	Algoma.
Maxon, Marshman	A, 2nd Michigan Cavalry	Sergeant	72	45	5913	15 00	Bay City.
Mabie, Edwin	K, 4th Michigan Infantry	Private	69	21	5968	12 00	Nelson Twp.
Mapes, John H	E, 5th U. S. Infantry	Private	45	12	6094	None	Lowell.
Maxim, Manly	G, 97th New York Infantry	Private	74	22	6156	21 50	Sherman.
Marlow, William	D, 38th U. S. Infantry	Corporal	42	21	6123	17 00	Ludington.
Mead, Richard	7th Ind. Co. V. R. C	Private	71	24	5988	15 00	Farwell.
Merill, George	H, 1st New York Dragoons	Private	73	34	5961	15 00	None.
Meyers, William R	A and E, 2nd Illinois Cavalry	Private	82	28	6005	20 00	Lake Odessa.
Miles, James	C, 5th Michigan Infantry	Private	70	36	6862	12 00	Detroit.
Miller, John	L, 12th Pennsylvania Cavalry	Private	74	24	5887	15 00	Kent City.
Miller, Adam	F, 97th New York Infantry	Private	69	23	5972	12 00	Carrolton.
Miller, William 2nd	K, 1st Vermont Heavy Artillery	Private	75	19	6077	21 50	Big Rapids.
Mills, Henry D. C	E, 8th Ohio Infantry	Private	68	12	6255	24 00	Mt. Clemens.
Mountford, Samuel	A, 5th Wisconsin Battery	Private	74	39	5963	24 00	Holland.
Morse, Cyrus A	E, 13th Michigan Infantry	Private	68	8	6076	12 00	Thornapple.
Mosher, Andrew	A, 48th New York Infantry	Private	74	7	6087	12 00	Pontiac.
Mosher, Lee T	D, 38th U. S. Infantry	Private	32	21	6131	6 00	Ludington.
Montgomery, Alonzo	H, 6th Mich. Heavy Artillery	Private	72	34	6093	15 00	Cooper.
Morrow, John	D, 35th New York Infantry	Private	68	25	6164	12 00	Newfield.
Moran, Newell	I, 4th Michigan Infantry	Private	65	19	6202	17 00	Wales.
Monroe, Jeremiah	Unassigned 15th Michigan Infantry	Private	65	4	6217	12 00	Coleman.
Murger, David	F, 9th Michigan Cavalry	Private	84	31	5789	20 00	Marcellus.
Murray, Michael	B, 14th Michigan Infantry	Private	72	44	5864	15 00	Millwaukee.
McMillan, John	L 9th Michigan Cavalry	Private	77	30	6203	15 00	No where.
McMurry, Melvin	E, 32nd Michigan Infantry	Private	55	5	6180	12 00	Colon.
McCuen, Ambrose	I, 17th New York infantry H, 22nd New York Cavalry	Corp. Sergt	72	19	5794	24 00	Coloma.
McClure, James R	G, 32nd Michigan Infantry	Private	56	34	6111	24 00	Ludington.
McGregor, James	H, 35th Michigan Infantry	Wagoner	49	9	6226	None	Cadillac.
Nelson, Franklin	G, 1st Mich. Eng. and Mechanics	Artificer	70	21	5868	15 00	McBain.
Nugent, Edward B	M, 3rd Michigan Cavalry	Private	68	39	5953	25 00	Green Lake.
Norris, Benjamin F	B, 17th Michigan Infantry	Private	66	35	6057	12 00	Transient.
Newhouse, Ellwood	I, 1st Ohio Light Artillery	Private	67	17	6119	14 00	Grand Rapids.
Newmeiyer, Frank	H, 33rd Michigan Infantry	Private	36	6	6262	8 00	Grand Rapids.
Nathans, Lewis W	B, 9th Michigan Infantry	Private	69	52	6267	12 00	Marion.
Olds, Almon H	G, 19th Michigan Infantry	Private	71	9	5957	12 00	Sparta.
Olds, Homer H	E, 6th Michigan Infantry	Private	72	36	5952	15 00	Green Lake.
Olds, Aaron	D, 6th Michigan Infantry	Private	66	18	5934	12 00	Azalia.
Olcott, Eli	I, 4th Michigan Infantry	Private	78	9	6259	22 00	Detroit.
Opens, Charles	B, 1st Michigan Lancers	Private	77	5	6007	20 00	Clyde.
O'Donohue, John	D, 195th Ohio Infantry	Private	64	8	5937	12 00	Detroit.
Ormsbe, Albert M	K, 1st Michigan Infantry	Private	70	47	5822	15 00	None.
Overholt, Charles S	A, 11th U. S. Cavalry	Private	47	18	6219	None	Port Huron.
Owen, Boyce P	I, 10th Michigan Cavalry	Private	74	21	6002	15 00	Vassar.
Palmer, Waldo W	H, 21st Michigan Infantry	Private	70	45	5905	12 00	Sand Lake.
Payne, DeWitt	K, 148th New York Infantry	Private	69	10	5966	14 00	Corunna.
Paige, John I	H, 1st Connecticut Infantry H, 11th Michigan Infantry	Private. Q. M. S.	68	10	6190	17 00	Paw Paw.
Paxon, Michael T	B, 31st Indiana Infantry	Private	70	52	6236	15 00	Holland.
Perkins, Peter B	K, 17th Michigan Infantry	Private	82	3	5964	20 00	Olivet.
Peck, Lyman M	G, 101st Indiana Infantry	Corporal	74	8	6019	17 00	Burlingame.
Peterson, Jarius S	F, 1st Michigan Cavalry	Private	86	46	6060	20 00	Tuscola Co.
Pelletier, Lewis	C, 1st Michigan Lancers	Private	74	3	6230	15 00	Mt. Clemens.
Phillips, William P	D, 104th Ohio Infantry	Musician	92	34	5829	30 00	Ithaca.
Phillips, John P	D, 152nd Indiana Infantry	Private	66	6	5834	12 00	Benton Harbor.
Phillips, Samuel A	E, 3rd Michigan Infantry	Private	65	12	5941	12 00	Cutcheon.

Descriptive list of members admitted from July 1, 1910 to June 30, 1912.—Continued.

Name.	Company and Regiment.	Rank.	Age.	Months of service.	Home number.	Pension per month.	Admitted from.
Phelps, George B	D, 1st Illinois Artillery	Private	78	15	5977	$20 00	Grand Rapids.
Piersons, Francis M	A, 3rd Michigan Cavalry	Private	79	22	6113	20 00	South Haven.
Pierce, Lorenzo	I, 82nd Pennsylvania Infantry	Private	76	15	6252	20 00	Muskegon.
Pierce, Oscar	I, 1st Mich. Heavy Artillery	Private	66	18	6041	12 00	Grand Rapids.
Pine, Calvin J.	F, 29th Michigan Infantry	Private	69	6	5949	12 00	St. Charles.
Persons, David	B, 3rd Wisconsin Infantry G, 36th Wisconsin Infantry	Private	69	19	5965	12 00	Denmark.
Plowfield, David	I, 1st Penn. Baty. Artillery Ind. C, 3rd Pennsylvania Infantry	Private	67	29	6155	24 00	New Haven.
Phelan, Francis	I, 50th Massachusetts Infantry D, 4th Massachusetts Heavy Art	Private	67	21	5942	12 00	Detroit.
Pope, William C	B, 24th Michigan Infantry	Private	69	51	5917	12 00	Morley.
Potter, Freeling H	A, 6th Michigan Cavalry	Private	67	3	5973	12 00	Central Lake.
Potter, John N	K, 1st Mich. Eng. and Mechanics	Private	68	33	5967	12 00	Pleasant Plains.
Powers, Lucius W	G, 3rd Michigan Cavalry	Private	68	24	6054	12 00	Hamburg.
Pratt, Elisha E	E, 8th Michigan Cavalry	Private	68	6	6029	12 00	Otsego.
Puttman, Merritt	D, 12th U. S. Infantry	Private	74	19	6067	17 00	Leona.
Puffer, Ira	K, 19th Michigan Infantry	Private	66	11	6138	12 00	Hart.
Purple, Thomas	A, 6th Michigan Cavalry	Private	72	34	6270	12 00	Ada.
Pringle George W	H, 25th New York Infantry	Private	67	9	6150	12 00	Garfield Twp
Quinn, Sylvester	E and D, 14th Maine Infantry	Corporal	70	44	5985	15 00	Grand Rapids.
Randall, Fred O	3rd Michigan Infantry	Com. Sgt.	69	9	6053	12 00	Hastings.
Race, Charles N	H, 1st Michigan Sharpshooters D, 5th Michigan Infantry	Private	66	30	6248	14 00	Owosso.
Redner, Uriah	K, 9th Michigan Infantry	Private	63	7	5821	12 00	Jackson.
Rector, Danford	F, 7th Wisconsin Infantry	Private	74	36	5841	17 00	Ashland.
Redner, Charles E	K, 1st Michigan Infantry C, 9th Michigan Infantry	Private	69	38	5915	17 00	Grand Rapids.
Reeves, George H	D, 3rd New York Lt. Artillery L, 4th New York Heavy Artillery	Private	76	47	5918	15 00	East Bay.
Reading, William alias William Spilling	U. S. Navy	Seaman	71	12	5943	15 00	Muskegon.
Rector, William W	D, 17th Michigan Infantry	Private	81	36	6191	20 00	Kalamazoo.
Reynolds, James	D, 3rd Michigan Infantry	Private	71	37	6212	15 00	Grand Rapids.
Rice, Alonzo	H, 9th Michigan Infantry	Private	69	50	5815	12 00	Bravo.
Riedell, Henry R	G, 31st U. S. Infantry	Private	32	4	5870	None	Lafayette, Ind.
Richards, Bezal E	C, 128th Ohio Infantry	Private	73	24	5959	15 00	Caledonia.
Richardi, Robert	A, 177th Pennsylvania Infantry	Private	78	9	6232	20 00	Grand Rapids.
Rouse, Chauncey C	K, 9th Michigan Infantry	Private	70	19	5810	20 00	Grand Rapids.
Romine, Homer F	D, 11th Michigan Infantry	Corporal	70	9	5818	12 00	Belding.
Roehming, Edmund	Unassigned New York Infantry	Private	82	17	5888	20 00	Detroit.
Rosenbour, William	F, 18th U. S. Infantry	Private	71	36	5914	12 00	Muskegon.
Ross, Oliver N. alias Oliver N. Mitte	K, 5th Michigan Cavalry	Private	67	16	5944	12 00	Wayne Co.
Robbins, Benson	C, 211th Pennsylvania Infantry	Private	63	9	5956	12 00	Hesperia.
Ross, Russell B	F, 28th Michigan Infantry	Private	74	20	6035	20 00	Vassar.
Rose, Harvey L	F, 1st Michigan Infantry F, 1st Michigan Infantry F, 1st Michigan Infantry	Sergt. 2nd Lt. 1st Lt.	76	46	6089	20 00	Manchester.
Russell, John S	D, 35th Michigan Infantry	Private	50	8	5799	None	Pontiac.
Russell, Norman	H, 14th Michigan Infantry	Private	76	44	6142	15 00	Saginaw.
Ruth, John	A and D, 104th Pennsylvania Inf	Corporal	78	36	6101	20 00	Lavonia.
Rudy, Charles H	E, 31st Michigan Infantry	Musician	39	12	6162	None	Grand Rapids.
Sanford, George T	G, 144th New York Infantry	Private	69	33	5892	12 00	Woodstock.
Sayles, John	L, 6th Michigan Cavalry	Private	68	5	5842	12 00	Belding.
Sackett, James	I, 184th New York Infantry	Private	67	11	5873	12 00	Vermontville.

Descriptive list of members admitted from July 1, 1910 to June 30, 1912.—Continued.

Name.	Company and Regiment.	Rank.	Age.	Months of service.	Home number.	Pension per month.	Admitted from.
Sayers, Samuel	H, 1st Michigan Light Artillery	Private	75	43	5911	$20 00	Alcona.
Sample, Henry D	H, 7th Michigan Cavalry	Private	66	29	6040	12 00	Hart.
Sackett, Morris N	H, 45th Pennsylvania Infantry	Private	72	9	6120	24 00	Traverse City.
Saxon, William H	E, 23rd Michigan Infantry	Private	73	10	6166	25 00	Coleman.
Saddler, Charles	Unassigned 5th New York Infantry	Private	63	4	6195	12 00	Gd. Traverse.
Samson, Edwin P	K, 13th Michigan Infantry	Private	69	41	6235	14 00	Wayland.
Scott, James	G, 77th Pennsylvania Infantry	Private	66	49	5929	14 00	Nelson.
Scott, John 2nd	A, 1st Michigan Cavalry	Private	64	4	5970	12 00	Coloma.
Sells, Michael	F, 1st Michigan Light Artillery	Private	70	39	6052	12 00	Hillsdale.
Segar, Cornelius	A, 25th Michigan Infantry	Private	80	46	6096	30 00	Jackson.
Schenck, Clifton I	G, 33rd Michigan Infantry	Musician	48	8	6100	17 00	Owosso.
Schnitzer, John	D, 29th Michigan Infantry	Private	65	12	6105	12 00	Frankenmuth.
Skerrett, Richard	Unassigned 24th Michigan Infantry	Private	76	3	5866	15 00	White Lake.
Skutt, Wilford	D, 12th Michigan Infantry H, 1st Mich. Eng. and Mechanics	Private	68	24	6233	24 00	Big Rapids.
Slaight, William	I, 11th Michigan Cavalry	Private	69	9	6015	12 00	Ensley.
Smith, Douglas	I, 13th New York National Guard	Private	71	18	5787	12 00	Cheboygan.
Smith, George W. 5th	D, 19th New York Cavalry	Private	71	14	6020	15 00	Cadillac.
Smith, Jeremiah	I, 19th Vet. R. C. B, 177th Ohio Infantry	Private	65	45	6056	12 00	St. Louis.
Smith, Andrew J	B, 8th Michigan Infantry K, 12th Michigan Infantry	Private	76	26	6185	20 00	Ludington.
Sessions, Cornelius E	I, Merrills Horse	Private	68	36	5875	12 00	Leroy.
Shelby, Benjamin F	B, 46th Indiana Infantry	Private	70	34	5930	12 00	Muskegon.
Sheldon, George	I, 28th Michigan Infantry	Corporal	70	10	6028	12 00	Helena Twp.
Shaw, John J	H, 193rd Ohio Infantry	Private	67	5	6043	12 00	Holland.
Shaffer, Phillip S	I, 127th Pennsylvania Infantry G, 202nd Pennsylvania Infantry	Private	71	21	6136	12 00	Edmore.
Shippey, Stephen H	E, 2nd Michigan Cavalry	Private	67	9	5939	12 00	St. Louis.
Sheldon, Giles G	G, 42nd Ohio Infantry	Private	87	*	5990	20 00	Sherman.
Shewfelt, Peter	K, 24th Michigan Infantry	Private	70	3	6000	12 00	Gd. Traverse.
Soper, Charles H	C, 10th Michigan Cavalry	Private	67	28	5796	17 00	Harbor Springs.
Southwell, William H	D, Mich. Western Sharpshooters	Private	65	15	5850	14 00	Sebewa.
Somers, George	K, 4th Michigan Cavalry	Private	64	12	5971	12 00	Norwich.
Spillman, Solomon H	E, 35th Ohio Infantry	Private	73	20	6039	15 00	South Haven.
St. Dennis, Francis	E, 47th New York Infantry	Private	74	6	5812	15 00	Saginaw.
Stutler, William	H, 74th Indiana Infantry	Private	67	19	5832	12 00	Pleasant Lake.
Stevens, George H	I, 147th New York Infantry	Private	79	24	5932	27 00	Greenbush.
Stevens, Fritz E	C, 4th Michigan Cavalry	Private	72	33	5976	24 00	Paw Paw.
Stone, Alfred K	G, 20th Michigan Infantry	Private	72	34	5983	15 00	Eaton Rapids.
Stiles, Benjamin F	B, 1st Mich. Light Artillery	Private	81	17	5992	20 00	Stanton.
Stamback, Philip W	D, 2nd V. R. C. E, 4th Michigan Infantry	Private	70	53	6069	12 00	Battle Creek.
Scott, George	I, 89th New York Infantry	Private	78	12	6145	30 00	Saginaw.
Stowe, Schuyler F	E, 1st Illinois Light Artillery	Private	70	12	6244	12 00	Sodus.
Steiner, John A	C, 149th Pennsylvania Infantry	Private	67	28	6257	12 00	Grand Rapids.
Stewart, Horace W	D, 21st Michigan Infantry	Private	68	9	6271	15 00	Grand Rapids.
Simpson, George B	A, 1st Maryland Cavalry C, 11th Maryland Infantry	Private	68	55	5836	12 00	Jackson.
Simmons, Thomas 2nd	D, 14th Michigan Infantry	Private	68	6	6117	12 00	Grand Rapids.
Simmons, Thomas	E, 18th Michigan Infantry	Private	73	34	6106	15 00	Adrian.
Sutherland, Thomas J	L, 1st Michigan Cavalry	Private	70	23	5893	12 00	Waterford.
Sumner, Edward P	C, 67th Ohio Infantry	Private	71	22	6098	15 00	Boston.
Smally, George	C, 31st Michigan Infantry	Private	42	10	6009	6 00	Manchester.
Sythoff, Henry	L, 5th New York Cavalry	Private	76	12	6238	15 00	Boyne City.
Thorp, John J	H, 6th U. S. Cavalry F, 7th Michigan Infantry	Corporal	69	39	6181	17 00	Holly.

Descriptive list of members admitted from July 1, 1910 to June 30, 1912.—Continued.

Name.	Company and Regiment.	Rank.	Age.	Months of service.	Home number.	Pension per month.	Admitted from.
Turner, Willard S.	C, 1st Mich. Eng. and Mechanics	Artificer	68	20	6272	$12 00	Grand Rapids.
Tyler, Charles E.	K, 35th Michigan Infantry	Private	37	8	6167	None	Marshall.
Tate, William	G, 1st Wisconsin Cavalry	Private	72	37	6046	15 00	Grand Rapids.
Taylor, Martin V.	I, 3rd Michigan Infantry	Private	71	37	5797	12 00	Wyoming Twp.
Thomas, Benjamin F.	D, 19th Michigan Infantry	Private	68	21	5786	18 00	Wayland.
Thomas, Samuel R.	A, 10th Michigan Cavalry	Private	87	25	5859	20 00	Newberry.
Thompson, William H.	C, 1st New York Light Artillery	Private	68	34	5858	12 00	Cadillac.
Thompson, Benjamin	F, 54th Massachusetts Infantry	Private	73	28	6086	15 00	Lansing.
Times, Thomas A.	M, 30th U. S. Infantry	Private	51	36	6160	None	Wyandotte.
Treat, Alva	K, 141st New York Infantry	Private	71	7	5936	12 00	Hawes.
Upton, Harvey J.	E, 20th Michigan Infantry	Private	68	34	5828	12 00	Parma.
Van Pelt, George W.	F, 6th Ohio Infantry	Private	51	12	6222	None	Fife Lake.
Van Antwerp, William L.	K, 3rd New York Artillery	Private	69	34	6213	12 00	Sparta.
Van Buskirk, William B.	L, 15th New York Infantry	Corporal	72	10	5816	12 00	Cadillac.
Van Voohies, Garritt	K, 1st Michigan Cavalry	Private	72	58	6088	15 00	Bay City.
Van Horn, Columbus	D, 4th Michigan Infantry	Private	78	17	6097	20 00	Northfield.
Van Fossen, Nathan	C, 38th Ohio Infantry	Private	80	16	6175	24 00	Reading.
Van Sickle, Moricio	H, 7th Michigan Infantry	Sergt.	[illegible]	47	6182	None	Flint.
	H, 7th Michigan Infantry	Lieut.					
Vandervort, Robert H.	A, 88th Ohio Infantry	Private	68	27	6063	12 00	Reynolds.
Vibber, Sylvester	D, 16th Michigan Infantry	Private	68	25	6030	12 00	Jasper Twp.
Vincent, Henry	H, 14th Michigan Infantry	Private	63	14	5998	27 00	Imlay.
Voigt, Robert	H, 26th Wisconsin Infantry	Private	67	17	5808	12 00	Transient.
Warren, Samuel R.	G, 22nd Michigan Infantry	Private	72	26	6250	15 00	Saskatchewan.
Warren, Gilbert W.	B, 29th Michigan Infantry	Private	65	15	6201	12 00	Flint.
Walters, Robert R.	A, 35th Michigan Infantry	Private	34	9	5825	None	Shelby.
Ward, Clarence D.	C, 142nd Illinois Infantry	Private	66	5	5849	12 00	Rexton.
Walker, Henry H.	I, 22nd Michigan Infantry	Private	73	8	5884	15 00	Ravenna.
Warner, Martin J.	H, 17th Illinois Infantry	Private	67	23	5906	12 00	Cannon.
Walbridge, Ira	F, 145th Ohio Infantry	Private	76	3	5933	20 00	Ithaca.
Wallace, John	G, 88th Ohio Infantry	Private	67	22	6011	12 00	St. Louis.
Walker, William	I, 25th Michigan Infantry	Private	70	34	6045	12 00	Zeeland.
Walton, James M.	G, 25th Michigan Infantry	Private	65	28	6260	12 00	Ionia.
	I, 1st Michigan Sharpshooters						
Waterman, Luther	F, 1st Mich. Eng. and Mechanics	Private	67	21	6215	12 00	Detroit.
Wagoner, Elijah C.	K, 6th Michigan Cavalry	Private	69	32	6214	12 00	Garfield.
Wade, George H.	I, 2nd Missouri Cavalry	Private	73	36	6152	25 00	Charlotte.
Walling, Joseph S.	G, 20th Michigan Infantry	Private	75	3	6140	15 00	Wexford.
Ward, James R.	F, 102nd U. S. Infantry	Private	73	21	6074	15 00	Tustin.
Washburn, Ralph T.	B, 4th Iowa Cavalry	Private	66	14	6161	12 00	Detroit.
Way, George A.	I, 14th Wisconsin Infantry	Private	72	24	6194	15 00	Muskegon.
	F, 1st Michigan Infantry						
Wells, Melvin A.	E, 3rd Michigan Infantry	Private	71	10	5800	15 00	Grand Rapids.
Webster, James H.	H, 1st Michigan Light Artillery	Private	68	35	5879	12 00	Jackson.
Weaver, Emodam	D, 42nd Illinois Infantry	Private	68	49	5898	12 00	Belding.
Weldon, Benjamin F.	C, 26th Michigan Infantry	Private	69	15	5921	17 00	Jackson.
Wentworth, Sanford	A, 12th Michigan Infantry	Private	84	12	6183	20 00	Montague.
Webb, Thomas	K, 43rd Ohio Infantry	Private	65	15	6072	17 00	Dover.
Whitney, James P.	Unassigned Michigan	Private	75	2	5903	None	Nelson.
Whitman, Daniel	I, 101st Ohio Infantry	Private	83	22	5955	24 00	Eureka Twp.
White, David	A, 3rd Michigan Cavalry	Private	78	54	5960	20 00	Saugatuck.
Whitney, Melathon E.	F, 8th Michigan Infantry	Private	75	16	6168	15 00	Clare.
Whitcraft, Marcus	C, 2nd Delaware Infantry	Private	69	48	6122	12 00	Porter Twp.
Wildey, Albert	G, 10th Michigan Infantry	Private	69	42	5792	17 00	Spring Arbor.
Wilson, Edmund H.	M, 2nd New York Heavy Artillery	Private	83	24	5798	20 00	Tyrone.
Wilson, James N.	U. S. N., U. S. S. Keystone	Landsman	72	29	5861	12 00	Jackson.
	U. S. S. Galena						
Winney, William	C, 6th Wisconsin Infantry	Private	71	37	5867	12 00	Detroit.
Wilcox, Jerome B.	C, 14th New York Heavy Artillery	Private	70	24	6002	12 00	Mecosta.

Descriptive list of members admitted from July 1, 1910 to June 30, 1912.—Concluded.

Name.	Company and Regiment.	Rank.	Age.	Mont's of service.	Home number.	Pension per month.	Admitted from.
Williams, Willard S.	C, 29th Michigan Infantry	Private	70	34	6058	$16 00	Transient.
Wileman, Frederick S.	B, 21st Michigan Infantry	Private	68	33	6059	12 00	None.
Wilber, Palmer H.	C, 1st Michigan Lancers I, 27th Michigan Infantry	Private	68	24	6228	12 00	Kawkawlin.
Williams, Elvin A.	L, 10th Michigan Cavalry	Private	65	26	6210	12 00	Grand Rapids.
Wilson, William A.	F, 148th New York Infantry	Private	66	33	6174	24 00	Grand Rapids.
Wilcox, Augustus	23rd New York Indp Battery	Private	72	44	6135	24 00	Cato.
Wilson, Scott	E, 28th Michigan Infantry	Private	65	20	6265	12 00	Pokagon.
Wood, George 2nd	H, 9th Michigan Infantry B, 3rd Michigan Infantry	Private	74	22	5791	15 00	Ludington.
Worthington, William	A, 38th Ohio Infantry	Private	72	36	5885	12 00	Cedar Springs.
Wightman, Albert	I, 23rd New York Infantry C, 5th New York Heavy Artillery	Private	82	43	6003	20 00	Barton Twp.
Wood, Charles alias Charles Johnson	U. S. Navy	Ord. S'an.	72	48	6022	15 00	Detroit.
Wolfinger, Joseph	E, 51st Pennsylvania Infantry	Private	79	34	6218	20 00	Reeder.
Worden, James E.	M, 3rd Pennsylvania Artillery	Private	65	22	6216	12 00	Coleman.
Worth, William H.	B, 18th Michigan Infantry	Private	72	35	6207	15 00	None.
Wright, Datus	D, 151st New York Infantry	Private	70	33	5924	12 00	Baldwin.
Wyatt, John	C, 13th Michigan Infantry	Private	71	7	5916	18 00	Alpena.
Woodruff, Ezra	I, 86th New York Infantry	Private	70	45	6237	15 00	Troy Twp.
Wood, John W.	G, 4th Michigan Cavalry	Private	66	21	6268	12 00	Yorktown.
Yetts, Daniel	I, 210th Pennsylvania Infantry	Private	65	10	6132	12 00	Detroit.
Zagers, Henry	A, 19th Michigan Infantry	Private	71	33	5935	17 00	Jamestown.

List of Members of Michigan Soldiers' Home who have died from July 1, 1910, to June 30, 1912.

Name.	Company and Regiment.	Rank.	Age.	Date of death.
Gardner, Mathew B.	F, 131st Pennsylvania Infantry	Private	66	July 8, 1910
Lawyer, William R.	A, 10th Michigan Cavalry	Private	63	July 9, 1910
Putman, James	D, 4th Michigan Cavalry	Private	73	July 9, 1910
Wiser, Sylvester	A, 100th New York Infantry	Private	73	July 11, 1910
Glass, William H.	F, 2nd Michigan Infantry	Private	69	Aug. 4, 1910
Smith, Samuel	C, 12th Michigan Infantry	Private	74	Aug. 17, 1910
Dukek, John	C, 29th Michigan Infantry	Private	80	Aug. 20, 1910
Lowell, Lyman	Unattached Maine Infantry	Private	63	Aug. 20, 1910
Sanford, George T.	G, 144th New York Infantry	Private	67	Aug. 21, 1910
Giboney, Benjamin F.	U. S. Marine Corps	Private	71	Aug. 21, 1910
Hutchines, Jesse	D, 5th Michigan Infantry	Private	67	Aug. 22, 1910
Gates, Willard	A, 68th New York Infantry	Private	82	Aug. 23, 1910
Gear, Edward	D, 19th Michigan Infantry	Private	69	Aug. 23, 1910
Rice, Alonzo	H, 9th Michigan Infantry	Private	67	Aug. 24, 1910
Steele, John	F, 1st New York Independent Battery I, 6th Michigan Infantry	Private	71	Aug. 28, 1910
Houts, John	C, 15th Michigan Infantry	Private	80	Aug. 29, 1910
Gilpin, William T.	K, 13th Michigan Infantry	Corporal	75	Aug. 30, 1910
Gifford, Wallace	I, 17th Michigan Infantry	Private	66	Aug. 28, 1910
Trumbell, Adelbert	B, 13th Michigan Light Artillery	Private	64	Sept. 5, 1910
Oswalt, Adam	H, 11th Michigan Infantry	Private	74	Sept. 8, 1910
Granger, Sidney	E, 9th Michigan Infantry	Private	79	Sept. 14, 1910
Foster, Henry	G, 30th Michigan Infantry	Private	76	Sept. 15, 1910
Rosa, Abram	L, 3rd Michigan Cavalry	Private	76	Sept. 15, 1910
Collins, Theodore	E, 24th New York Cavalry I, 1st N. Y. Cavalry	Private	68	Sept. 20, 1910
Lane, Curenus E.	K, 4th Michigan Cavalry	Private	63	Sept. 21, 1910
Williams, Joseph	E, 54th Massachusetts Col. Cavalry	Private	65	Sept. 30, 1910
Quake, John	E, 13th Michigan Infantry	Private	76	Oct. 10, 1910
Cutler, Clark	C, 13th Michigan Infantry	Private	72	Oct. 13, 1910
Elkins, George W.	K, 20th New York Cavalry	Private	65	Oct. 14, 1910
Butts, Charles H.	U. S. N., Mexican War	Seaman	94	Oct. 14, 1910
Homes, Eleizur B.	F, 7th Michigan Infantry	Corporal	70	Oct. 17, 1910
Van Buskirk, William B.	L, 15th New York Infantry	Corporal	70	Oct. 20, 1910
Byran, George W.	C, 205th Pennsylvania Infantry	Private	66	Oct. 22, 1910
Newman, Edgar G.	G, 3rd Michigan Infantry	Private	66	Oct. 23, 1910
Romine, Homer F.	D, 11th Michigan Infantry	Corporal	72	Oct. 25, 1910
Sturgis, Senice	A, 10th Michigan Infantry	Private	81	Oct. 28, 1910
Johnson, Thomas E.	A, Michigan Provost Guards	Private	76	Oct. 31, 1910
Labontee, George E.	A, 26th Michigan Infantry	Private	68	Oct. 31, 1910
Ward, Clarence D.	C, 142nd Illinois Infantry	Private	64	Nov. 4, 1910
Decker, James S.	I, 27th Michigan Infantry	Private	64	Nov. 4, 1910
Smith, Walter S.	A, 7th Michigan Cavalry	Private	66	Nov. 8, 1910
Grant, Lorenzo W.	A, 4th Ohio Infantry	Private	69	Nov. 14, 1910
Gay, James	A, 23rd Michigan Infantry	Private	72	Nov. 15, 1910
Trumbull, Ira O.	I, 20th Michigan Infantry	Private	64	Nov. 16, 1910
Ayers, Benjamin	I, 1st Michigan Cavalry	Private	75	Nov. 16, 1910
Burges, James R.	G, 1st Michigan Lancers	Private	84	Nov. 17, 1910
Sinclair, Edward	H, 14th Michigan Infantry	Private	71	Nov. 19, 1910
Roehning, Edmund	Unassigned 5th New York Infantry	Private	80	Nov. 21, 1910
Armstrong, Joseph	D, 8th Michigan Cavalry	Private	65	Nov. 25, 1910
Blanchard, Baron	E, 5th Michigan Cavalry	Private	78	Nov. 25, 1910
Phillips, William L.	D, 104th Ohio Infantry	Musician	90	Nov. 26, 1910
Durkee, William H.	C, 3rd Michigan Cavalry	Corporal	70	Nov. 26, 1910
Austin, James	I, 3rd Michigan Infantry	Private	74	Nov. 28, 1910
Gibbs, William S.	E, 14th Michigan Infantry	Private	77	Nov. 2, 1910
Williams, Silas O.	A, 18th Michigan Infantry	Private	78	Dec. 4, 1910
Groats, John	K, 30th Michigan Infantry	Private	90	Dec. 5, 1910
Carr, William A.	A, 23rd Michigan Infantry	Private	66	Dec. 8, 1910
Harrison, Alexander M.	E, 1st New York Excelsior Brigade E, 70th New York Infantry	Private	69	Dec. 8, 1910
Budd, James	K, 157th Indiana Infantry	Private	37	Dec. 9, 1910
Hannahs, William	K, 16th Ohio Infantry	1st Lt. Capt.	83	Dec. 10, 1910

List of Members of Michigan Soldiers' Home who have died.—Continued.

Name.	Company and Regiment.	Rank.	Age.	Date of death.
Powell, John D	H, 16th New York Heavy Artillery	Private	70	Dec. 10, 1910
Thomas, Ira W	C, 16th U. S. Infantry	Private	68	Dec. 12, 1910
Donovan, Daniel	B, 33rd Illinois Infantry	Private	72	Dec. 14, 1910
Hodges, Orin W	I, 17th Michigan Infantry	Corporal	68	Dec. 17, 1910
Snyder, Joseph B	B, 60th Ohio Infantry	Private	73	Dec. 18, 1910
Cobb, James W	B, 7th Michigan Infantry	Private	67	Dec. 18, 1910
Whiting, Jacob C	G, 1st Minnesota Infantry H, 2nd Minnesota Cavalry	Private	69	Dec. 20, 1910
Howe, Charles E	C, 2nd Mounted Rifles	Private	65	Dec. 21, 1910
McCracken, Charles	M, 10th Michigan Cavalry	Co. Sad	77	Dec. 24, 1910
Bass, S. Adelbert	C, 100th New York Infantry	Private	67	Dec. 24, 1910
Dubry, Moses	B, 15th Michigan Infantry	Private	68	Dec. 24, 1910
Lowden, Thomas	D, 1st Michigan Engineers and Mechanics	Private	76	Dec. 25, 1910
Carter, Henry J	D, 104th New York Infantry	Private	81	Dec. 26, 1910
Leemon, Uriel	C, 11th Vermont Infantry	Private	70	Dec. 26, 1910
Williams, Geo. A	E, 1st Michigan Light Artillery	Private	94	Dec. 26, 1910
McNeal, Robert	D, 23rd Michigan Infantry	Private	82	Dec. 27, 1910
Hyott, Joseph	G, 15th Michigan Infantry	Private	84	Dec. 27, 1910
Byroad, James H	A, 1st Michigan Cavalry	Private	69	Dec. 28, 1910
Hubbard, John C	M, 6th Michigan Cavalry	Private	83	Dec. 30, 1910
Withey, James E	H, 172nd Pennsylvania Infantry	Corporal	75	Dec. 31, 1910
Carpenter, James	K, 21st Michigan Infantry	Private	68	Jan. 1, 1911
Belknap, Lester D	I, 11th Michigan Cavalry	Sergeant	78	Jan. 3, 1911
Denman, John	C, 47th Indiana Infantry	Private	87	Jan. 8, 1911
Holsinger, Leonard	F, 1st Michigan Infantry	Private	75	Jan. 9, 1911
Hall, Charles	I and A, 22nd Ohio Infantry	Private	72	Jan. 10, 1911
Nellis, William	I, 12th New York Cavalry	Private	78	Jan. 11, 1911
Blanchard, Chas. N	F, 21st Michigan Infantry	Private	75	Jan. 16, 1911
Morriselle, Joseph	E, 16th Michigan Infantry	Private	83	Jan. 18, 1911
Mihilak, Joseph	M, 5th U. S. Cavalry	Private	34	Jan. 23, 1911
Stetson, George W	E, 10th Michigan Cavalry	Private	74	Jan. 31, 1911
Killburn, Isaac	C, 11th Michigan Infantry	Private	83	Feb. 1, 1911
Baker, Frank	F, 5th Michigan Cavalry	Farrier	81	Feb. 1, 1911
Weaver, Cornelius	E, 142nd Indiana Infantry	Private	72	Feb. 6, 1911
Swarts, Henry	D, 115th Ohio Infantry I 86th Ohio Inft	Private	72	Feb. 6, 1911
Nugent, Edward B	M, 3rd Michigan Cavalry	Private	67	Feb. 11, 1911
Clark, William E	M 161st New York Infantry	Private	68	Feb. 14, 1911
Shattuck, William D	K, 9th Michigan Infantry	Private	71	Feb. 17, 1911
Clark, Charles	F, 24th Michigan Infantry	Private	75	Feb. 22, 1911
Brown, Spafford	H, 1st Michigan Engineers and Mechanics			Feb. 24, 1911
Smith, Pliny	B, 6th Michigan Cavalry	Sergeant	81	Feb. 26, 1911
Green, William H	C, 33rd New York Infantry K, 1st New York Vet. Cavalry	Private	72	Feb. 26, 1911
Scott, John	H, 17th Michigan Infantry	Corporal	79	Feb. 28, 1911
Koningsberg, Henry	C, 3rd Michigan Infantry	Corporal	89	Mar. 1, 1911
Ebert, John E	H, 24th Michigan Infantry	Private	76	Mar. 2, 1911
Wheelock, Everett J	Unassigned 6th Michigan Infantry	Musician	74	Mar. 2, 1911
Sauer, John	E, 16th New York Cavalry	Private	76	Mar. 6, 1911
Perkins, Peter B	K, 17th Michigan Infantry	Private	81	Mar 9, 1911
Parks, Burnette	B, 41st Ohio Infantry	Private	74	Mar. 10, 1911
Frank, Edwin R	B, 1st Michigan Infantry	Private	72	Mar. 11, 1911
Bassett, Joseph	D, 1st Michigan Cavalry	Private	74	Mar. 14, 1911
Misner, Warren	B, 10th Michigan Cavalry	Private	68	Mar. 14, 1911
Davis, Jebez P	C, 20th Michigan Infantry	Wagoner	91	Mar. 16, 1911
Chapman, John M	I, 24th Michigan Infantry	Private	67	Mar. 17, 1911
Millholland, John	E, 5th Michigan Cavalry	Private	65	Mar. 19, 1911
Prindle, Israel	E, 12th Indiana Cavalry	Private	81	Mar. 19, 1911
Dosenbury, John	G, 115th Ohio Infantry	Private	73	Mar. 19, 1911
Healey, Henry	L, 1st Michigan Cavalry	Farrier	77	Mar. 22, 1911
Boorom, William P	C, 11th Michigan Cavalry	Private	69	Mar. 25, 1911
Ferris, Charles	C, 8th Michigan Cavalry	Private	64	Mar, 25, 1911
Reaney, William	U. S. N. Gunboat Paluexette	Sailor	83	Mar. 25, 1911
Maloy, William H	C, 11th Michigan Cavalry	Private	71	Mar. 28, 1911

List of Members of Michigan Soldiers' Home who have died.—Continued.

Name.	Company and Regiment.	Rank.	Age.	Date of death.
Lee, Joseph	K, 21st New York Infantry E, 2nd New York Mounted Rifles	Private...	78	April 1, 1911
Turk, John W	E, 6th Michigan Cavalry	Private...	62	April 2, 1911
Pierce, Daniel N	F, 8th Michigan Infantry	Private...	68	April 4, 1911
Crampton, Abraham	13th Michigan Battery	Private...	69	April 4, 1911
Payne, Dewitt	K, 148th New York Infantry	Private...	68	April 5, 1911
Althouse, Charles A	H, 3rd Michigan Infantry	Private...	76	April 5, 1911
Phelps, George B	D, 1st Illinois Light Artillery	Private...	77	April 5, 1911
Bowen, Charles M	U. S. S. Ohio	Landsman	71	April 11, 1911
Humes, Cornelius	A, 14th Ohio Infantry	Private...	70	April 14, 1911
Austin, Asa J	K, 12th Michigan Infantry	Private...	84	April 17, 1911
Hubbell, Orson J	B and K, 42nd Ohio Infantry	Private...	75	April 17, 1911
Lusk, Alson J	F, 3rd Michigan Cavalry	Private...	65	April 21, 1911
Richards, Bezal E	C, 128th Ohio Infantry	Private...	72	April 22, 1911
Chapman, Benjamin	L, 14th New York Heavy Artillery	Corporal..	68	April 25, 1911
Pope, Charles I	C, 19th Michigan Infantry	Private...	67	April 26, 1911
Cope, Ellis W	B, 8th Michigan Cavalry	Private...	79	April 26, 1911
Scott, Ezra Marvin	L, 2nd Michigan Cavalry	Private...	66	April 29, 1911
Eddy, George D	1st Battery 1st Michigan Light Artillery	Private...	73	May 2, 1911
Meade, Richard	7th Ind. Co. V. R. C	Private...	70	May 6, 1911
Sanford, David P	B, 1st Michigan Sharpshooters	Sergeant..	68	May 7, 1911
Ladd, Carlos N	D, 3rd Michigan Cavalry	Private...	67	May 8, 1911
Swart, Peter L	D, 13th Michigan Infantry	Private...	71	May 10, 1911
Lagore, William	G, 39th Pennsylvania Infantry	Private...	81	May 11, 1911
Bragg, Elmer N	E, 3rd Michigan Cavalry	Private...	68	May 18, 1911
Ford, Alfred	Battery 13th Michigan Light Artillery	Private...	63	May 18, 1911
Bradenburg, William	I, 145th Ohio Infantry	Private...	82	May 19, 1911
Drake, Byron	G, 2nd U. S. Artillery	Private...	74	May 26, 1911
Bemis, Luther	I, 1st U. S. Sharpshooters	Private...	67	May 27, 1911
Collar, Joseph	D, 16th Michigan Infantry	Private...	81	May 27, 1911
Englehardt, Henry J	H, 192nd New York Infantry	Private...	60	June 6, 1911
Amsden, Louis H	F, 22nd New York Cavalry	Private...	63	June 6, 1911
Dillon, Thomas W	G, 27th Michigan Infantry	Private...	75	June 9, 1911
Schanz, Michael	E, 1st Michigan Light Artillery E, 22nd U. S. Infantry	Private...	82	June 10, 1911
Mountford, Samuel	5th Wisconsin Battery Light Artillery	Private...	73	June 10, 1911
Witman, Daniel	I, 101st Ohio Infantry	Private...	82	June 13, 1911
Cole, John	G, 24th Michigan Infantry	Private...	66	June 15, 1911
Cooper, Francis	G, 19th Michigan Infantry	Private...	80	June 19, 1911
Brower, Samuel H	E, 14th Michigan Infantry	Private...	71	June 23, 1911
Barker, Myron H	A, 11th Michigan Infantry	Private...	71	June 23, 1911
Bagley, Aaron Jr	C, 1st Michigan Infantry D, 1st Michigan Light Artillery	Private...	90	June 25, 1911
Hartwell, Joseph J	D, 1st Michigan Light Artillery	Private...	71	June 26, 1911
Wilcox, Jerome B	C, 14th New York Heavy Artillery	Private...	69	June 27, 1911
Woodworth, Alanson	G, 2nd Michigan Cavalry	Private...	70	July 4, 1911
Fontee, Peter	D, 3rd Michigan Infantry	Private...	67	July 5, 1911
Parmenter, Samuel	F, 66th Ohio Infantry	Private...	82	July 12, 1911
Heine, John M	A, 72nd Ohio Infantry G, 38th Ohio Infantry	Private...	84	July 16, 1911
Graham, William	G, 1st Michigan Cavalry	Private...	73	July 18, 1911
Persons, David	G, 36th Wisconsin Infantry B, 3rd Wisconsin Infantry	Private...	68	July 19, 1911
Akins, John	I, 8th Illinois Cavalry	Private...	76	July 29, 1911
Mohn, George	C, 16th Michigan Infantry	Private...	69	July 30, 1911
Bier, Mathew	G, 150th New York Infantry	Corporal..	84	Aug. 1, 1911
Lindsey, Darius	H, 23rd New York Infantry	Private...	69	Aug. 4, 1911
Bishop, Augustus	C, 6th New York Infantry C, 2nd Mounted Infantry	Private...	72	Aug. 9, 1911
Magruder, John T	B, 127th New York Colored Infantry	Private...	69	Aug. 9, 1911
O'Hara, Joseph	1st Battery Maine Light Artillery	Private...	75	Aug. 9, 1911
Sabin, Eugene M	E, 194th New York Infantry	Private...	63	Aug. 10, 1911
Turner, John F	H, 11th Michigan Infantry	Private...	67	Aug. 13, 1911
Lackey, Albert E	E, 43rd Ohio Infantry	Private...	68	Aug. 21, 1911
Striker, Ellsworth H	F, 21st Michigan Infantry	Private...	83	Aug. 27, 1911
Hamilton, Jonathan M	K, 23rd Ohio Infantry	Private...	70	Aug. 27, 1911

List of Members of Michigan Soldiers' Home who have died.—Continued.

Name.	Company and Regiment.	Rank.	Age.	Date of death.
Green, John	B, 6th Michigan Infantry	Farrier	82	Aug. 18, 1911
Kleckner, Frederick	G, 19th Michigan Infantry	Private	77	Sept. 7, 1911
Openo, Charles	B, 1st Michigan Lancers	Private	76	Sept. 8, 1911
Dustin, James	B, 8th Maine Infantry A, 11th Maine Infantry	Corporal	70	Sept. 10, 1911
Zindel, Martin	E, 7th Pennsylvania Cavalry B, Vet. Reserve Corps	Private	63	Sept. 10, 1911
McMillan, William	A, 1st Michigan Engineers	Private	67	Sept. 16, 1911
Seeley, Alfred L	K, 128th Ohio Infantry	Private	85	Sept. 18, 1911
Webb, Thomas	K, 43rd Ohio Infantry	Private	64	Sept. 23, 1911
Hunt, Harvey B	F, 19th Ohio Infantry G, 41st Ohio Infantry	Private	75	Sept. 29, 1911
Bashor, John	F, 5th New York Artillery	Private	65	Sept. 30, 1911
Barelay, Abraham C	M, 6th Michigan Cavalry	Private	87	Oct. 4, 1911
Kimball, Erastus S	A, 2nd Michigan Cavalry	Sergeant	78	Oct. 11, 1911
Head, Smith	G, 1st U. S. Artillery D, 46th Pennsylvania Infantry	Private	84	Oct. 17, 1911
Reeves, George H	D, 3rd New York Light Artillery L, 4th New York Heavy Artillery	Corporal	75	Oct. 23, 1911
Letson, Osmer	G, 19th Michigan Infantry	Private	61	Oct. 23, 1911
Wileman, Frederick S	B, 21st Michigan Infantry	Private	67	Oct 24, 1911
Cook, Daniel	E, 1st Michigan Infantry G, 1st Michigan Light Artillery	Corporal	82	Nov. 2, 1911
Lemirand, Eli	E, 17th Michigan Infantry	Private	62	Nov. 4, 1911
White, David	A, 3rd Michigan Cavalry	Private	77	Nov. 6, 1911
Connett, Isaac C	H, 1st Michigan Sharpshooters	Private	80	Nov 7, 1911
Mapes, John H	E, 5th U. S. Infantry	Private	45	Nov. 10, 1911
Emery, John W	C, 7th New York Infantry	Private	70	Nov. 17, 1911
Ruth, John	A and D, 104th New York Infantry	Corporal	77	Nov. 18, 1911
Stott, George W	I, 89th New York Infantry	Private	77	Nov. 21, 1911
Sackett, Morris N	H, 45th Pennsylvania Infantry	Private	71	Nov. 25, 1911
Adams, Henry P	C, 2nd Michigan Infantry	Private	73	Nov. 26, 1911
Sumner, Edward P	C, 67th Ohio Infantry	Private	70	Nov. 27, 1911
McClure, James R	G, 32nd Michigan Infantry	Private	55	Nov. 27, 1911
Billings, Samuel D	B, 5th Michigan Cavalry	Private	76	Nov. 28, 1911
Bush, Albert L. T	H, 25th Michigan Infantry	Private	76	Dec. 3, 1911
Hobson, Thomas Jr	C, 7th Vermont Infantry	Private	74	Dec. 5, 1911
Latham, Samuel	U. S. N., S. S. Ticonderoga, S. S. Sabine	Landsman	75	Dec. 5, 1911
Orlop, Charles D	L, 10th Michigan Cavalry	Private	66	Dec. 6, 1911
Jarvis, Octave	B, 15th Michigan Infantry	Sergeant	71	Dec. 3, 1911
Covey, Alcotte R	K, 19th Michigan Infantry	Private	72	Dec. 9, 1911
Hollis, James A. C	E, 27th Michigan Infantry	Private	73	Dec. 11, 1911
Keith, Munson	A, 67th Ohio Infantry	Private	65	Dec. 11, 1911
Riggs, John	C, 57th Ohio Infantry	Private	77	Dec. 13, 1911
Vibber, Sylvester	D, 16th Ohio Infantry	Private	67	Dec. 11, 1911
Henson, William	E, 2nd New York Heavy Artillery	Private	80	Dec. 12, 1911
Hanson, Charles W	U. S. Navy	Seaman	73	Dec. 14, 1911
Warner, Ross A	C, 1st Michigan Infantry	Private	69	Dec. 14, 1911
Canavan, Andrew M	L, 10th Michigan Cavalry	Private	82	Dec. 15, 1911
Fletcher, Harry	K, 6th Michigan Infantry	Corporal	67	Dec. 16, 1911
Van Buren, Martin	C, 16th New York Artillery	Private	78	Dec. 19, 1911
Coleman, Francis M	D, 44th Illinois Infantry G, 6th Michigan Heavy Artillery	Private	66	Dec. 19, 1911
Avry, James E	B, 4th Michigan Infantry	2nd Lt	78	Dec. 23, 1911
Pfister, John	A, 1st West Virginia Light Artillery	Private	75	Dec. 25, 1911
Walker, William	I, 25th Michigan Infantry	Private	69	Dec. 26, 1911
Lamb, John F	C, 29th Michigan Infantry	Private	67	Dec. 27, 1911
St. Dennis, Francis	E, 47th New York Infantry	Private	73	Dec. 29, 1911
Faxon, Hubert C	G, 130th Ohio Infantry A, 189th Ohio Infantry	Private	64	Dec. 29, 1911
Barry, Edward	B, 21st Michigan Infantry	Corporal	69	Dec. 31, 1911
Torice, Rhodes	G, 28th Michigan Infantry	Private	65	Jan. 1, 1912
Hodgeman, George W	G, 2nd Missouri Cavalry	Private	70	Jan. 1, 1912
Bockman, Levi	E, 9th Michigan Infantry	Private	70	Jan. 7, 1912
Griffin, Ross A	I, 17th Michigan Infantry	Private	73	Jan. 10, 1912
Wilson, Edmond H	M, 2nd New Jersey Heavy Artillery	Private	83	Jan. 10, 1912
Shreiter, Abraham	A, 24th Michigan Infantry	Private	68	Jan. 11, 1912
Thompson, Benjamin	F, 54th Massachusetts Infantry	Private	73	Jan. 14, 1912

List of Members of Michigan Soldiers' Home who have died.—Continued.

Name.	Company and Regiment.	Rank.	Age.	Date of death.
Kohr, John	B 7th Indiana Cavalry	Private	67	Jan. 16, 1912
Curtis, Samuel D	I, 6th Michigan Infantry I, 5th U. S. Infantry	Private	74	Jan. 17, 1912
Riley, George W	L, 7th Michigan Cavalry	Private	64	Jan. 16, 1912
Smith, Andrew J	B, 8th Michigan Infantry K, 12th Michigan Infantry	Private	76	Jan. 19, 1912
Merrit, Putnam	D, 12th U. S. Infantry	Private	74	Jan. 19, 1912
De May, John	D, 2nd Battery 15th U. S. Infantry	Private	71	Jan. 19, 1912
Patrick, Harvey S	G, 10th Michigan Cavalry	Private	75	Jan. 7, 1912
Carr, Alvin	K, 30th U. S. Infantry	Private	33	Jan. 22, 1912
Rathburn, George W	B, 18th Michigan Infantry	Private	68	Jan. 23, 1912
McNair, Eugene	C, 12th Michigan Infantry	Private	68	Jan. 25, 1912
Lampson, Adelbert	K, 171st Ohio Infantry	Private	67	Jan. 30, 1912
Mason, Orange S	B, 8th Michigan Cavalry	Private	67	Jan. 31, 1912
Tower, George W	G, 13th Michigan Infantry	Private	77	Feb. 2, 1912
Alden, John S	E, 21st Michigan Infantry	Private	68	Feb. 7, 1912
Hart, Patterson F	K, 137th New York Infantry	Private	75	Feb. 7, 1912
Slaight, William	I, 11th Michigan Cavalry	Private	69	Feb. 9, 1912
Young, George W	K, 145th Pennsylvania Infantry	Private	86	Feb. 13, 1912
Moore, Joseph	A, 4th Michigan Cavalry	Private	75	Feb. 13, 1912
Hathaway, Ezra D	H, 1st Michigan Engineers and Mechanics F, 2nd Michigan Cavalry	Private	75	Feb. 16, 1912
O'Connor, Maurice	D, 27th Michigan Infantry	2nd Lieut.	74	Feb. 16, 1912
Quinn, Sylvester	E and D, 14th Maine Infantry	Corporal	70	Feb. 16, 1912
Webster, William W	D, 1st Michigan Light Artillery	Private	72	Feb. 17, 1912
Demorest, Harmon	C, 20th Michigan Infantry	Private	75	Feb. 23, 1912
Shepard, Charles H	G, 5th Michigan Cavalry	Private	81	Feb. 24, 1912
Bagley, Seymour	G, 21st Michigan Infantry	Private	82	Feb. 27, 1912
Van Antwerp, William L	K, 3rd New York Light Artillery	Private	69	Feb. 27, 1912
Muma, Ebenezer	G, 6th Michigan Heavy Artillery	Private	88	Mar. 3, 1912
Bond, Francis M	B, 18th Michigan Infantry	Private	68	Mar. 4, 1912
Douglas, Joseph	H, 9th Vermont Infantry 4th, 2nd Battery V. R. C	Private	67	Mar. 5, 1912
Does, Fred	E, 19th Michigan Infantry	Private	81	Mar. 11, 1912
Rooney, Peter	G, 18th Michigan Infantry	Private	67	Mar. 13, 1912
Wells, Oliver	E, 1st Michigan Sharpshooters	Private	81	Mar. 25, 1912
Waterman, Luther	F, 1st Michigan Engineers and Mechanics	Private	67	April 1, 1912
Parkill, James	H, 8th Michigan Infantry	Private	70	April 6, 1912
Strong, Jacob	E, 9th Michigan Infantry	Private	69	April 9, 1912
McGregor, James	H, 35th Michigan Infantry	Wagoner	49	April 9, 1912
Miller, John F. 2nd	C, 12th Michigan Infantry	Private	74	April 11, 1912
Chadwick, Hiram	H, 1st Michigan Cavalry	Private	87	April 14, 1912
Burger, William J	H, 2nd Missouri Cavalry B, 28th Michigan Infantry	Private	75	April 15, 1912
Bush, Albert	F, 38th Ohio Infantry	Private	69	April 3, 1912
Story, Francis D	A, 19th Ohio Infantry B, 1st Ohio Light Artillery	Private	71	April 17, 1912
Stout, Ira	F, 6th Michigan Cavalry	Private	67	April 20, 1912
Owen, Ennis M	K, 68th Illinois Infantry H, 11th Illinois Infantry	Private	79	April 5, 1912
Miller, Henry 2nd	C, 11th Michigan Cavalry	Private	69	April 16, 1912
McCarty, Curtis G	G, 10th Illinois Infantry	Private	84	April 22, 1912
George, Anthony	G, 8th Ohio Infantry	Private	72	April 26, 1912
Hodges, William D	I, 27th Michigan Infantry	Corporal	67	April 27, 1912
Morrill, George T	C, 15th Michigan Infantry	Private	72	April 28, 1912
Sked, John	A, 6th Michigan Cavalry	Private	76	April 30, 1912
Schroeder, Philip	A, 2nd Pennsylvania Artillery	Private	77	May 1, 1912
Woodruff, Ezra	I, 86th New York Infantry	Private	70	April 30, 1912
Stone, Alfred K	G, 21st Michigan Infantry	Private	72	May 3, 1912
Dugal, Eugene T	M, 10th New York Heavy Artillery	Private	70	May 5, 1912
Bracket, Albert S	B, 21st Michigan Infantry E, 16th Michigan Infantry	Private	76	April 26, 1912
Walbride, Ira	F, 145th Ohio Infantry	Private	76	May 6, 1912

List of Members of Michigan Soldiers' Home who have died.—Concluded.

Name.	Company and Regiment.	Rank.	Age.	Date of death.
Stowe, Schuyler F	E, 1st Reg. Illinois Light Artillery	Private	70	May 6, 1912
Allen, James M	B, 2nd Michigan Infantry	Private	73	May 11, 1912
Freese, George W	F, 23rd Michigan Infantry	Private	71	May 13, 1912
Furness, Charles	E, 10th Ohio Infantry L, 6th Michigan Cavalry	Private	69	May 15, 1912
Pelletier, Lewis	C, 1st Michigan Lancers	Private	74	May 16, 1912
Ellis, Henry C	H, 1st Michigan Light Artillery	Private	67	May 17, 1912
Blythman, William	F, 12th Michigan Infantry	Private	72	May 18, 1912
Steiner, John A	C, 149th Pennsylvania Infantry	Private	67	May 18, 1912
Wooley, John	Unassigned 10th Michigan Infantry	Private	72	May 19, 1912
Noble, William A	H, 13th Michigan Infantry	Sergeant	82	May 19, 1912
Cole, Reubin	I, 1st U. S. Sharpshooters	Private	76	May 23, 1912
Madry, Jesse W	D, 102nd U. S. Colored Infantry	1st Sgt	72	May 24, 1912
Geister, Adam	I, 10th Michigan Infantry	Private	66	May 26, 1912
Harper, Alexander R	B, 30th Indiana Infantry	Private	69	May 29, 1912
Unger, David	D, 197th Ohio Infantry	Private	81	June 1, 1912
Campau, Peter	D, 195th Ohio Infantry	Private	82	June 6, 1912
Banks, William H	B, 1st Michigan Lancers I, 16th Michigan Infantry	Private	74	June 8, 1912
West, William J	I, 4th Michigan Cavalry	Private	73	June 13, 1912
Peterson, Jarius S	F, 1st Michigan Cavalry	Private	86	June 13, 1912
Wickwire, Charles F	H, 24th Michigan Infantry	Private	70	June 15, 1912
Cook, Charles T. S	B, 56th Pennsylvania Infantry	Private	65	June 19, 1912
Bunch, John L	K, 29th Indiana Infantry	Private	71	June 20, 1912
Gillett, James A	K, 1st New York Cavalry	Private	65	June 21, 1912
Karl, Michael	C, 1st Michigan Engineers and Mechanics	Private	84	June 23, 1912
Stroup, Albert	Sailor U. S. S. Grand Gulf	Sailor	80	June 23, 1912
Zeran, Joseph W	H, 1st New York Light Artillery	Private	77	June 26, 1912
Manchester, Henry S	G, 1st Michigan Infantry	Private	71	June 27, 1911
Staley, William	I, 1st Illinois Light Artillery	Private	72	June 27, 1912
Purple, Thomas	A, 6th Michigan Cavalry	Private	72	June 27, 1912
Grover, John R	F, 7th Michigan Cavalry	Private	76	June 28, 1912
Wells, Henry A	C, 3rd Michigan Cavalry	Private	75	June 30, 1912

List of Members of Woman's Building, Michigan Soldiers' Home, June 30, 1912.

Name.	Admitted from.	Relation to.	Name of relative and rank.	Service of relative, Co. and Regiment.	Pension.
Alberts, Julia M	Grand Rapids	Wife	Hiram Alberts, priv	I, 1st Mich. Infantry	None.
Armstrong, Clara	Wyoming Twp	Wife	Warren F. Armstrong, priv	L, 5th Mich. Cavalry	None.
Albright, Lavina	Monroe	Widow	Marvin Albright, priv	14th Mich. Artillery	$12 00
Aldrich, Emily L	Portland	Wife	Nelson B. Aldrich, priv	L, 1st Mich. E. & M	12 00
Allen, Mary E	Grand Rapids	Wife	William H. Allen, priv	I, 4th Mich. Infantry	8 50
Bradley, Sarah L	Little Traverse	Widow	Joseph N. Bradley, priv	F, 2nd Mich. Infantry	12 00
Barnes, Viola F	Harbor Springs	Wife	Martin V. Barnes, priv	G, 1st N. Y. Lt. Art	None.
Barbey, Mary J	Grand Rapids	Wife	William Barbey, priv	A, 2nd Mich. Cavalry	12 00
Babcock, Tilla	Tyrone	Wife	Henry T. Babcock, priv	E, 3rd Wis. Cavalry	None.
Blandon, Mary A	Grand Rapids	Widow	Lemuel Blandon, sergt	E, 30th Mich. Cav	12 00
Banker, Ruth F	Pierson	Widow	Ezra Banker, priv	B, 6th N. Y. Hy. Art	12 00
Beals, Evaline	Aetna	Wife	Daniel Beals, priv	E, 3rd Mich. Infantry	None.
Burgess, Kate F	Port Huron	Widow	James R. Burgess, priv	G, 1st Mich. Lancers	None.
Bright, Phebe Jane	Grand Rapids	Wife	James F. Bright, priv	F, 1st Mich. E. & M	None.
Blair, Sarah J	Manistique	Wife	David Blair, priv	C, 6th Mich. Cavalry	None.
Briggs, Carrie O	Ontonagon	Wife	Harvey S. Briggs, priv	F, 3rd Mich. Infantry	12 00
Bond, Angeline	Flint	Wife	Patrick Bond, corp	D, 147th N. Y. Inf	None.
Butler, Mary	Ionia	Widow	Dewitt C. Groves, priv	H, 8th Mich. Infantry	12 00
Bixby, Rosina E	Wallon Lake	Wife	Harmon Bixby, priv	H, 30th Mich. Infantry	None.
Carpenter, Mary L	Central Lake	Widow	Benj. F. Carpenter, corp	F, 6th Mich. Cavalry	12 00
Chapin, Helen	Grand Rapids	Wife	Charles L. Chapin, priv	A, 24th N. Y. Inf	None.
Caswell, Olivia E	Baltimore Twp	Widow	John S. Caswell, priv	G, 1st Mich. Lt. Art	12 00
Carpenter, Nettie	Grand Rapids	Wife	Joseph Carpenter, priv	M, 1st N. Y. Cavalry	12 00
Craig, Cornelia H	Lyons	Widow	George W. Craig, priv	F, 3rd Mich. Infantry	12 00
Chandler, Catherine	Detroit	Widow	Wm. H. Chandler, priv	I, 16th Mich. Infantry	12 00
Cole, Rhoda A	Sturgis	Widow	Christover C. Cole, priv	D, 4th Mich. Cavalry	12 00
Curtis, Hannah M	St. Johns	Widow	Jerome M. Curtis, priv	G, 2nd Mich. Infantry	12 00
Cutler, Mary E	Hillsdale	Widow	George W. Cutler, priv	G, 18th Mich. Infantry	12 00
Courser, Marilla	Ludington	Wife	William Courser, priv	H, 3rd Mich. Infantry	None.
Crampton, Emeline P	Pontiac	Wife	Abraham Crampton, priv	13th Mich. Lt. Art	12 00
Conklin, Mary A	Big Rapids	Wife	William. H Conklin, priv	B, 121st Ohio Infantry	None.
Coates, Elizabeth	Ithaca	Widow	Brazilla Coats, priv	H, 2nd Mich. Infantry	12 00
Carpenter, Juliette	Grand Rapids	Widow	A. T. T. Carpenter, priv	G, 1st Penn. Rifles I, 37th N. Y. Inf	12 00
Cope, Charlotte	Benton Harbor	Wife	Russell Pickel, priv	D, 56th Ohio Infantry	None.
Church, Harriet E	Sparta	Wife	Coplins B. Church, corp	H, 5th Mich. Infantry	12 00
Colby, Amanda E	Richfield	Wife	Lorenzo Colby, priv	G, 1st Mich. E. & M	None.
Clark, Dorlisca	Jackson	Wife	Franklin Clark, priv	A, 9th Mich. Infantry	12 00
Cook, Lydia M	Grand Rapids	Widow	Amos J. Cook, priv	H, 28th Mich. Inf	12 00
Carlisle, Sophia E	Monroe	Widow	Thomas Carlisle, priv	F, 7th Mich. Infantry	12 00
Danks, Lucy M	Ludington	Wife	John S. Danks, priv	K, 1st Ohio Lt. Art G, 32nd U. S. Inf	None.
Dunham, Lucy	White Cloud	Wife	Bartemus Dunham, priv	B, 11th Maine Inf	None.
Downey, Olive M	Grand Rapids	Widow	Francis Downey, corp	H, 30th Mich. Inf	12 00
Dusenbury, Lydia	Howard City	Wife	John Dusenbury, priv	G, 115th Ohio Inf	12 00
Dart, Mary E	Grand Rapids	Wife	John Dart, priv	B, 3rd Mich. Infantry	12 00
Edwards, Francis M	Sturgis	Widow	Austin C. Edwards, priv	A, 15th Mich. Infantry	12 00
Echtinaw, Alice	Fremont	Widow	Ephriam Echtinaw, priv	B, 19th Ohio Infantry	12 00
Eldred, Desta	Corunna	Widow	Daniel E. Eldred, priv	H, 14th Kas. Cav	12 00
Fuller, Margaret	Mancelona	Wife	Stephen G. Fuller, sergt	B, 4th Mich. Infantry	None.
Friend, Martha E	Portland	Widow	Francis N. Friend, priv	E, 6th Mich. Cavalry	12 00
Fry, Orsavilla	Sparta	Widow	Joseph Fry, private	D, 145th Penn. Inf	12 00
Fuller, Lucinda	Caledonia	Widow	Frederick A. Fuller, priv	E, 1st Mich. E. & M	12 00
Gilden, Mary C	Grand Rapids	Widow	Ben Gilden, corp	A, 3rd Mich. Infantry	12 00
Galloway, Alida M	Grand Rapids	Wife	Alexander Galloway, priv	F, 110th N. Y. Inf	None.
Gardner, Lucy E	Muskegon	Widow	Lewis C. Gardner, priv	B, 13th Mich. Infantry	12 00
Gaines, Angeline E	Kalamazoo	Wife	Burt C. Gaines, priv	M, 2nd Mich. Cavalry	None.
Gardner, Eleanor	Grand Rapids	Widow	John Gardner, priv	F, 9th Mich. Infantry	12 00
Haullenbeck, Kittie C	Harbor Springs	Wife	Ed. J. Haullenbeck, priv	M, 9th N. Y. Hy. Art	None.
Hubbard, Maria	Grand Rapids	Widow	David Hubbard, priv	F, 16th Mich. Infantry	12 00
Hovey, Susan	Mulliken	Wife	John S. Hovey, sgt. priv	H, 2nd Mich. Cavalry	None.
Herbert, Louise	Grand Rapids	Widow	Louis Herbert, priv	H, 28th Mich. Infantry	12 00

List of Members of Woman's Building, Michigan Soldiers' Home.—Continued.

Name.	Admitted from.	Relation to.	Name of relative and rank.	Service of relative, Co. and Regiment.	Pension.
Hasen, Phebe	Grand Rapids	Widow.	Lavasiar P. Hasen, priv	I, 20th Mich. Infantry	$12 00
Heaton, Mary A	Grand Rapids	Widow.	Anson Heaton, priv	D, 98th Mich. Inf	12 00
Hodges, Mary M	Moorland Twp	Wife	John E. Hodges, priv	F, 8th Mich. Cavalry	None.
Hunt, Anna E	Grand Rapids	Wife	Alex. B. Hunt, priv	G, 1st Wis. Infantry	7 50
Haines, Sarah J	Albion	Widow.	John Haines, priv	A, 50th N. Y. Eng	12 00
Huckleberry, Margaret	Nelson	Widow.	John Huckleberry, priv	B, 16th Mich. Infantry.	12 00
Hall, Eltha M	Detroit	Widow.	John W. Hall, sergt. maj	18th Mich. Infantry	12 00
Hanson, Rachel	St. Joseph	Widow.	C. W. Hanson, Ord. seam'n.	U. S. Navy	12 00
Heim, Rachel (formerly Cooper)	Jackson	Widow.	Thomas Cooper, priv	M, 11th Mich. Cav	None.
Higbie, Matilda G	West Branch	Widow.	Alexander Hart, priv	I, 8th Md. Infantry	12 00
Howe, Mary E	Battle Creek	Widow.	Burton S. Howe, priv	D, 1st Mich. Lt. Art	12 00
Irwin, Olive	Pierson	Widow.	James Irwin, priv	13th Mich. Battery	12 00
Johnson, Annie E	Clio	Widow.	Homer L. Johnson, priv	B, 1st Mich. Infantry	12 00
Johnson, Sarah A	Hanover	Widow.	Leonard Pittman, priv	F, 42nd Wis. Infantry	None.
Jackson, Carrie M	Grand Rapids	Wife	Edman Jackson, priv	A, 2d B. 17th U. S. Inf.	None.
Kelly, Catharine	Jackson	Wife	John Kelly, fireman	U. S. N., U. S. S. Ceres and Clyde	None.
Kelly, Mary Ann	Charlevoix	Widow.	Thomas Kelly, priv	A, 21st Penn. Cavalry	None.
Kingsley, Elizabeth A	Grand Rapids	Wife	Sylvester Kingsley, priv	1st Mich. Cavalry	None.
Kelly, Abbie	St. Louis	Wife	James Kelly, priv	D, 16th Mich. Infantry.	None.
Kimberly, Francis E	Saginaw	Wife	Robert E. Kimberly, priv	D, 41st Ohio Infantry	None.
Knox, Mary	Brighton	Widow.	David C. Knox, priv	E, 10th Mich. Cavalry	None.
Linsey, Julia A	Grand Rapids	Widow.	William Linsey, priv	H, 21st Mich. Infantry.	12 00
LaBontee, Sophia	Ludington	Widow.	Geirge E. LaBonte, priv	A, 26th Mich. Infantry.	12 00
Langworthy, Almira H	Big Rapids	Wife	Thomas J. Langworthy, priv	F, 10th Mich. Infantry.	None.
Leach, Alice L	Grand Rapids	Widow.	John W. Leach, corp	B, 1st Mich. E. & M	12 00
Lossing, Mary L	Fork Twp	Widow.	Samuel H. Lossing, priv	C, 28th Mich. Infantry.	None
Leonberger, Mary	Grand Rapids	Wife	John Leonberger, priv	G, 13th Mich. Infantry.	None
Lathrop, Mary E	Rose Lake	Wife	C. M. Lathrop., priv	F, 19th Mich. Infantry.	None
Lathrop, Julia E	New Haven	Wife	Henry W. Lathrop, priv	D, 8th Mich. Cavalry	None.
McNamara, Mary	Grand Rapids	Widow.	John W. McNamara, priv	B, 14th Mich. Infantry.	12 00
Mattoon, Louise	Grand Ledge	Widow.	Henry Matoon, priv	D, 126th N. Y. Inf	12 00
Mitchell, Elizabeth	Grand Rapids	Widow.	Alexander Mitchell, serft	C, 1st N. Y. Cavalry	12 00
Miles, Adilaide	Grand Rapids	Wife	Lafayette Miles, priv	M, 6th Mich. Cavalry	None.
Mead, Jennie	Ionia	Widow.	Luther H. Mead, priv	B, 128th Ohio Infantry.	12 00
Miller, Elizabeth A	Coopersville	Widow.	W. A. Miller, priv	F, 49th Ohio Infantry	12 00
Mount, Sylvina A	Carmel	Widow.	Richard Mount, priv	G, 20th Mich. Infantry.	12 00
Miles, Emergene R	Holland	Widow.	Francis M. Miles, priv	E, 3rd Mich. Cavalry	12 00
Moore, Mary Fitch	Lansing	Wife	Joseph Moore. priv	B, 3rd Mich. Cavalry	None.
Morse, Ann E	Polkton	Widow.	Kennith F. Morse, priv	E, 8th Mich. Infantry	12 00
Meade, Veleda	Butler	Wife	Jesse H. Mead, priv	F, 12th Mich. Infantry.	None.
Mitchell, Eliza	Colon	Widow.	Eugene Mitchell, priv	A, 15th Mich. Infantry.	12 00
McCoy, Amanda A	Vestaburg	Widow.	Arthur McCoy, priv	B, 9th Mich. Cavalry	12 00
McClain, Hattie M	Boone	Wife	O. W. McClain, priv	E, 7th Mich. Cavalry	None.
Miller, Emma Matilda	Ithaca	Widow.	John M. Miller, priv	H, 144th Ohio Inf	12 00
Miller, Elizabeth K	Detroit	Wife	David G. Miller, priv	K, 15th Mich. Infantry.	None.
McFall, Fidelia	Algoma	Widow.	Jonathan McFall, priv	A, 6th Mich. Cavalry	12 00
Mellville, Ada B	Muskegon	Widow.	Henry J. Mellville, priv	C 23rd Ill. Infantry	12 00
Murphy, Ann (for'ly Donnelly)	Coldwater	Widow.	Patrick Donnelly, priv	B, 27th Mich. Infantry.	12 00
Madry, Mary	Cassopolis	Wife	Jesse W. Madry, priv	D, 102nd U. S. Col. Inf.	None.
Mable, Mary A	Grand Rapids	Widow.	Liberty Marble, priv	C, 1st Mich. E. & M	None.
North, Mary J	Homer	Widow.	James M. North, priv	C, 3rd Mich. Infantry	12 00
Newhouse, Belle	Grand Rapids	Wife	Elwood Newhouse, priv	I, 1st Ohio Lt. Art	None.
Owens, Bridget	Grand Rapids	Wife	George B. Owens, priv	I, 122nd Ohio Infantry.	None.
Ormsby, Addie L	Grand Rapids	Wife	Albert M. Ormsbee, sergt	K, 1st Mich. Infantry	None.
Polin, Maria	Saginaw	Widow.	Anthony Polin, priv	K, 7th Mich. Infantry	12 00
Peterson, Mary M	Holland	Widow.	Peter A. Peterson, priv	I, 132nd Ill. Infantry	12 00
Pettibone, Sarah	Grand Rapids	Wife	Harvey Pettibone, priv	B, 16th Mich. Infantry.	6 00
Pollock, Jane	Nelson Twp	Widow.	John Pollock, priv	F, 6th Mich. Cavalry	12 00
Perkins, Eleanor	Mt. Holly	Wife	H. H. Perkins, priv	1st Mich. S. S. 1st, 27th Mich. Inf	None.
Quirk, Mary Jane	Allegan	Widow.	John Quirk, priv	I, 4th U. S. Infantry. H. 17th U. S. Inf	None.

List of members of Woman's Building, Michigan Soldiers' Home.—Concluded.

Name.	Admitted from.	Relation to.	Name of relative and rank.	Service of relative, Co. and Regiment.	Pension.
Richardson, Angelia	Charlotte	Wife	Lewis C. Richardson, priv	A, 1st Mich. Lt. Art	$7 50
Royce, Ann B	Port Huron	Widow	William B. Royce, priv	F, 1st Mich. Hy. Art	12 00
Reed, Mary E	Grand Rapids	Wife	Melvin Reed, priv	B, 13th Mich. Infantry	None.
Ridout, Lucy	Grand Rapids	Widow	Ezra T. Ridout, priv	A, 116th N. Y. Inf	12 00
Rosseau, Anne	Detroit	Widow	Jesse Rosseau, priv	I, 17th Mich. Infantry	12 00
Slocum, C. Elizabeth	Marshall	Wife	M. D. Slocum, priv	D, 101st Ohio Inf	12 00
Symes, Viola	Grand Rapids	Widow	George Symes., priv	C, 10th Ill. Cavalry	12 00
Stephens, Alice	Grand Rapids	Wife	Horace Stephens, priv	K, 23rd Mich. Infantry	None.
Shinners, Anna	Battle Creek	Wife	Mathew Shinners, priv	G, 24th Mich. Infantry	None.
Stanton, Marada	Corning	Widow	Simon C. Stanton, priv	E, 5th Mich. Infantry	12 00
Smith, Sarah E	Grand Rapids	Wife	Ray V. Smith, priv	E, 3rd Mich. Infantry	12 00
Stockwell, Alice A	Otsego	Wife	David Stockwell, priv	F, 19th Mich. Infantry	None.
Shyrock, Nancy	Grand Rapids	Widow	John O. Shyrock, priv	B, 191st Penn. Inf	12 00
Smith, Lucinda	Grand Rapids	Widow	William W. Smith, priv	E, 9th Mich. Infantry	12 00
Smith, Eliza	Monroe	Wife	Jabez Smith, priv	D, 30th Mich. Infantry	None.
Salter, Mary E	Charlevoix	Widow	Sam W. Salter, priv	K, 13th N. Y. Inf	None.
Snyder, Esther	Grand Rapids	Mother	Horatio P. Snyder, priv	G, 21st Mich. Inf	None.
Sluyter, Mary M	Traverse City	Widow	William Sluyter, priv	M, 10th Mich. Cav	12 00
Snyder, Alzuma M	Grand Rapids	Wife	Henry Snyder, priv	H, 117th N. Y. Inf	None.
Sliter, Arvilla	Cedar Springs	Widow	Alfred V. Sliter, priv	E, 13th Mich. Infantry	12 00
Shannon, Julia	McBain	Widow	Thompson Shannon, priv	G, 10th Pa. Res. Inf. / I, 191st Pa. Infantry	12 00
Snyder, Amelia A	Grand Rapids	Wife	Horatio P. Snyder, priv	G, 21st Mich. Infantry	None.
Stratton, Anna M	Comstock Twp	Wife	Avery A. Stratton, priv	E, 13th Mich. Infantry	12 00
Shaw, Julia Amanda	Seneca Twp	Widow	Clarence S. Richards, priv	D, 6th Mich. Infantry	None.
Sample, Mary E	Hart	Widow	Henry Sample, priv	I, 28th Mich. Infantry	12 00
Stevens, Sarah	Grand Rapids	Widow	Jesse H. Stevens, priv	H, 14th Mich. Infantry	None.
Stewart, Mary A	Dundee	Widow	Henry A. Stewart, priv	L, 2nd Mich. Cavalry	12 00
Stearns, Laura J	Deerfield	Widow	Jabez R. Stearns, musician	8th Mich. Infantry	12 00
Smith, Caroline M	Grand Rapids	Wife	Pliny Smith, priv	B, 6th Mich. Cavalry	12 00
Tripp, Martha	Plainfield	Widow	William A. Tripp, priv	I, 7th Mich. Infantry	12 00
Thomas, Mary S	Wayland	Wife	Benjamin F. Thomas, priv	D, 19th Mich. Infantry	None.
Tichenor, Emma J	Calhoun Co. House	Wife	W. G. Tichenor, priv	K, 9th Mich. Infantry	6 00
Thornton, Bridget	Bay City	Widow	Thomas Thornton, priv	B, 73rd Penn. Infantry	12 00
Thomas, Debora	Rockford	Widow	Amaziah Thomas, priv	A, Mich. Pro. Guards	12 00
Turrill, Margaret	Bloomer Twp	Widow	Hiram Turrill, corp	F, 3rd Mich. Infantry	12 00
Van Slyke, Anice E	Wilson Twp	Widow	Harmon Van Slyke, priv	B, 8th Mich. Cavalry	12 00
Vosburg, Sarah K	Big Rapids	Widow	Charles D. Vosburg, priv	K, 1st N. Y. Cavalry	12 00
Vandebogart, Orrie E	Merrill	Widow	J. L. D. Vandebogart, priv	A, 13th Mich. Infantry	12 00
Vredenburg, Mary A	St. Louis	Wife	Chas. A. Vredenburg, priv	E, 8th Mich. Infantry	None.
Van Straat, Maria	Grand Rapids	Widow	Martin Van Straat., priv	D, 10th Mich. Cavalry	12 00
Voris, Carrie E	Grand Rapids	Widow	William James Voris, priv	A, 84th Ohio Infantry	None.
White, Alice F	Howard City	Wife	William H. White, corp	K, 27th N. Y. Infantry	None.
Williams, Martha B	Lansing	Widow	Andrew J. Williams, priv	A, 10th Mich. Infantry	12 00
Weaver, Hannah M	Grand Haven	Widow	Phillip A. Weaver, sergt	D, 143rd N. Y. Inf	12 00
Wood, Charlotte E	Muskegon	Widow	Aaron W. Wood, priv	H, 2nd N. Y. Hy. Art	12 00
Warner, Mary A	Providence, R. I	Wife	Edward C. Warner, priv	C, 5th Vt. Infantry	None.
Watrous, Julia	Grand Rapids	Wife	Hugh O. Watrous, priv	D, 56th Ill. Infantry	None.
Wright, Harriett C (formerly Washburn)	Battle Creek	Widow	Franklin Washburn, priv	H, 5th N. Y. Cavalry	12 00
White, Rebecca C	Reynolds	Widow	Albert C. White, priv	K, 1st Mich. Infantry	12 00
Wisner, Catharine	Grand Rapids	Wife	Zacharriah Wisner., priv	K, 1st Mich. Infantry	8 00
Wilkins, Janette M. (now Calkins)	Grand Rapids	Widow	George W. Wilkins, priv	M, 3rd Mich. Cavalry	12 00
Walbridge, Mary	Ithaca	Wife	Ira Walbridge, priv	F, 145th Ohio Infantry	None.
Winters, Orpha Eliza	Otsego	Widow	William A. Winters, priv	A, 28th Mich. Infantry	12 00
Watson, Cynthia	Cadillac	Wife	Charles Watson, priv	I, 29th Mich. Infantry	12 00
Whiting, Rosina	Muskegon	Widow	Jacob C. Whiting, priv	H, 2nd Me. Cavalry	12 00
Ward, Marilda	Boyne City	Widow	Gilbert D. Ward, priv	E, 4th Mich. Infantry	12 00
Williams, Evaline M	Ithaca	Widow	Edgar T. Williams, priv	A, 100th Ohio Infantry	12 00
Whitman, Eurania S	Ludington	Widow	William Ogden, priv	B, 3rd Mich Infantry	None.

List of Women who have died from July 1, 1910 to June 30, 1912.

Name.	Age.	Relation.	Name of soldier.	Date of death.
Hosmer, Elisabeth	64	Widow	Artemus Hosmer	Aug. 10, 1910
Wheeler, Emeline	65	Widow	Charles B. Wheeler	Aug. 13, 1911
Corder, Matilda	72	Wife	Elias Corder	Aug. 25, 1910
Bennett, Miriam J	81	Widow	Elijah J. Bennett	Sept. 7, 1910
Morrow, Julia R	76	Widow	John A. Morrow	Oct. 23, 1910
Church, Mary Ann	83	Widow	Simeon H. Church	Dec. 2, 1910
Gibson, Mary	68	Widow	Hiram Gibson	Dec. 9, 1910
Powers, Mary Jane	68	Widow	John Powers	Dec. 14, 1910
Herrick, Laura	69	Widow	Nathan Herrick	Dec. 21, 1910
Welch, Mary A	75	Widow	David B. Welch	Jan. 15, 1911
Mervine, Helen	78	Widow	Charles H. Mervine	Feb. 23, 1911
Walker, Submit	98	Widow	John Walker	Feb. 26, 1911
Lilley, Hannah	78	Widow	James Lilley	Mar. 2, 1911
Keeney, Lucy E	78	Wife	John M. Keeney	Mar. 5, 1911
Hunt, Emily	74	Widow	William Hunt	Mar. 21, 1911
Allie E. De Long	78	Widow	Isaac De Long	Mar. 24, 1911
Sarah A. Carey	79	Widow	William Carey	April 7, 1911
Hawkins, Keziah	78	Widow	John W. Hawkins	April 9, 1911
Lewis, Shelda M	68	Wife	Smith K. Lewis	April 10, 1911
Pierson, Nettia M	66	Widow	Alfred Pierson	April 16, 1911
Guernsey, Philena	81	Widow	Ezra M. Guernsey	May 5, 1911
Cole, Elsie	73	Wife	Frederick Cole	May 9, 1911
Crowl, Sophronia E	64	Wife	Samuel H. Crowl	June 7, 1911
Rhodes, Henrietta	70	Widow	Senica Rhodes	July 20, 1911
Mittee, Judith	90	Mother	Zenas O. Mittee	Aug. 14, 1911
Mattison, Alzina E	87	Mother	Bromley, Aaron B	Aug. 25, 1911
Smith, Arlepha J	75	Widow	James M. Smith	Sept. 8, 1911
Carpenter, Mary Jane	57	Wife	Benjamin F. Carpenter	Sept. 19, 1911
Armstrong, Mary E. Smith	84	Mother	John C. Smith	Sept. 28, 1911
Hicock, Sarah A	73	Widow	Barnes Hicock	Oct. 4, 1911
Wilber, Alice M	57	Widow	Asa W. Wilber	Nov. 10, 1911
Fox, Alice A	59	Wife	Franklin E. Fox	Nov. 28, 1911
Scott, Marion E	61	Wife	John Scott	Dec. 6, 1911
Codner, Matilda A	69	Wife	Edwin J. Codner	Dec. 9, 1911
Crow, Amanda	73	Widow	John Crow	Dec. 18, 1911
Davis, Sarah J	72	Widow	Oscar J. Davis	Dec. 20, 1911
White, Sarah M	72	Wife	Safford White	Jan. 19, 1912
White, Susan H	65	Widow	Elijah H. White	Feb. 27, 1912
Holverstolt, Abbie W	78	Widow	Jesse B. Miller	Mar. 31, 1912
Swan, Emma	69	Wife	Andrew J. Swan	April 5, 1912
White, Abigail A	64	Wife	David White	April 9, 1912
Shovar, Kate	65	Widow	Eli Shovar	April 10, 1912
Jarvis, Lucia J	93	Widow	Albert H. Jarvis	April 19, 1912
Goldsmith, Eliza A	85	Widow	Joseph J. Goldsmith	May 27, 1912
Dart, Mary E	90	Widow	John Dart	June 30, 1912
Lathrop, Julia E	66	Wife	Henry W. Lathrop	June 24, 1912

FIFTEENTH BIENNIAL REPORT

OF THE

BOARD OF MANAGERS

OF THE

MICHIGAN SOLDIERS' HOME

BY AUTHORITY

LANSING, MICHIGAN
WYNKOOP HALLENBECK CRAWFORD, STATE PRINTERS

MAIN BUILDING.

FIFTEENTH BIENNIAL REPORT

OF THE

BOARD OF MANAGERS

OF THE

MICHIGAN SOLDIERS' HOME

BY AUTHORITY

LANSING, MICHIGAN
WYNKOOP HALLENBECK CRAWFORD CO., STATE PRINTERS
1914

HEADQUARTERS MICHIGAN SOLDIERS' HOME,
SOLDIERS' HOME, June 30, 1914.

The following conditions of admission to the Home are very simple and must be complied with: Blanks for admission or readmission will be furnished upon application to this office.

All honorably discharged soldiers, sailors and marines who have served in the army or navy of the United States in the late war of the Rebellion, the Mexican war, the Spanish-American war, or the war of the Philippines, and who are disabled by disease, wounds or otherwise, and who have no adequate means of support and by reason of such disability are incapable of earning their living; and who would be otherwise dependent upon public or private charity, shall be entitled to be admitted to said Home, subject to the rules and regulations that shall be adopted by the Board of Managers to govern the admission of applicants to said Home. Provided, That no applicant shall be admitted to said Home unless he served in a Michigan regiment or was accredited to the State of Michigan; or was a resident of the State of Michigan: for at least five years next preceding the date of his application for admission to said Home.

No person will be admitted to the Home, who, at the time of making application, is a member of any of the National or State Homes, or who has been discharged therefrom within three months, or who is afflicted with insanity.

No pensioner will be admitted who draws over $18.00 a month, unless exceptional circumstances shall render it advisable. Such cases must be submitted to the Board of Managers.

DIRECTIONS TO APPLICANTS.

The necessary blank will be sent upon application to "Commandant Michigan Soldiers' Home, Kent Co., Mich."

Members will receive clothing free, which will be issued to them as necessity demands, after an inspection, and in accordance with the rules of the home.

The blank furnished for admission must be fully filled out and sworn to as indicated. Read the instructions and conditions carefully before signing the application so that the applicant will be thoroughly conversant with the conditions governing his admission. Great care should be exercised in this matter. The blank explains itself very fully. Vexatious delays will be avoided by giving this matter attention.

The applicant's army discharge, or certificate of service, and if he be a pensioner, his pension certificate, must accompany the application. Where discharges have been lost or are in the hands of pension attorneys, a certificate of service can be obtained by writing to the Adjutant General of the State in which such applicant enlisted.

The rules of the Home are very strict concerning drunkenness, or bringing liquor upon the grounds. These rules must be complied with, and those who do not intend to obey them will do well to remain away from the Home.

CONDITIONS OF ADMISSION TO THE WOMAN'S BUILDING.

First, Applicants for admission to the Woman's building of the Home must make a formal application on the printed blank.

Second, The Woman's Building at the Michigan Soldiers' Home was established for the care of "Widows, wives and mothers of soldiers, sailors and marines who served in the Mexican, late Civil war, Spanish-American, or war in the Philippines."

Third, The husband or son must have served in the Mexican, late Civil war, Spanish-American or war in the Philippines, and have died in the service, or have had an honorable discharge therefrom.

Fourth, He must have served in a Michigan regiment, or have been accredited to the State of Michigan. She must have resided in Michigan for at least five years next preceding her application for admission.

Fifth, In case of a wife or widow, she must have married her soldier husband previous to the year 1890 and must have arrived at the age of 60 years—or, who is totally disabled.

Sixth, In case she has been divorced from her soldier husband, or he has died and she has remarried, she has lost all right as the wife or widow of such soldier.

Seventh, She must show that she has no property or means of support, and has no relatives of sufficient ability to maintain her who are legally liable for her support, and that she is unable to earn her own living.

Persons of unsound mind are not eligible.

Notice will be sent the applicant when her application has been approved, and she will not be received here until the approval of her application.

By order of WM. T. McGURRIN, Commandant,

C. P. COFFIN, Adjutant.

MEMBERS OF BOARD.

The following citizens of Michigan have been members of the Board of Managers, Michigan Soldiers' Home, from organization to date:

GOVERNORS—CHAIRMAN EX OFFICIO.

RUSSELL A. ALGER, to Jan. 1, 1887.
CYRUS G. LUCE, to Jan. 1, 1891.
EDWIN B. WINANS, to Jan. 1, 1893.
JOHN T. RICH, to Jan. 1, 1897.
HAZEN S. PINGREE, to Jan. 1, 1901.
AARON T. BLISS, to Jan. 1, 1905.
FRED M. WARNER, to Jan. 1, 1911.
CHASE S. OSBORN, to Jan. 1, 1913.
*WOODBRIDGE N. FERRIS.

CLERKS.

B. F. GRAVES,
MICHAEL BROWN,
CHARLES P. COFFIN,
GEO. W. STONE,
E. F. GRABILL,
L. G. RUTHERFORD,
E. H. FOOTE,
JOHN NORTHWOOD,
JOHN W. MCCRATH,
*T. G. STEVENSON.

TREASURERS.

AARON T. BLISS,
LYMAN W. BLISS,
L. W. SPRAGUE,
LOUIS KANITZ,
L. K. BISHOP,
L. G. RUTHERFORD,
CHAS. P. COFFIN,
*E. H. FOOTE.
JAMES A. CROZER,
W. S. TURCK,
JOHN W. MCCRATH.

ORIGINAL MEMBERS OF BOARD.

1. SAMUEL WELLS, of Buchanan.
2. AARON T. BLISS, of Saginaw.
3. BYRON R. PIERCE, of Grand Rapids.
4. ROYAL A. REMICK, of Detroit.
5. MICHAEL BROWN, of Big Rapids.
6. CHARLES Y. OSBURN, of Marquette.

SUCCESSORS.

JAMES A. CROZER, of Menominee, March 1, 1887 to April 1, 1896.
RUSSELL A. ALGER, of Detroit, May 1, 1887 to March 1, 1890.
BENJAMIN F. GRAVES, of Adrian, March 1, 1889 to May 1, 1893.

*Present incumbent.

LYMAN W. BLISS, of Saginaw, December 20, 1889 to March 1, 1891.
I. C. SMITH, of Grand Rapids, March 1, 1890 to March 1, 1891.
E. F. GRAYBILL, of Greenville, March 1, 1890 to March 1, 1891.
W. H. WITHINGTON, of Jackson, March 1, 1890 to December 20, 1890.
L. S. TROWBRIDGE, of Detroit, December 20, 1890 to March 1, 1891.
L. G. RUTHERFORD, of Grand Rapids, March 1, 1891 to March 1, 1897.
RUSH J. SHANK, of Lansing, March 1, 1891 to March 1, 1897.
L. W. SPRAGUE, of Greenville, March 1, 1891 to March 1, 1895.
CHARLES H. MANLY, of Ann Arbor, March 1, 1891 to March 25, 1891.
GEORGE P. SANFORD, of Lansing, March 25, 1891 to March 1, 1893.
LOOMIS K. BISHOP, of Grand Rapids, March 1, 1893 to March 1, 1899.
W. S. TURCK, of Alma, April 1, 1896 to March 1, 1899.
JOHN NORTHWOOD, of New Lothrop, May 1, 1893 to March 1, 1901.
E. F. GRAYBILL, of Greenville, March 1, 1895 to March 1, 1901.
†WM. HARTSUFF, of Port Huron, March 1, 1897 to June 26, 1904.
JNO. MCCRATH, of Grand Rapids, March 1, 1897 to March 1, 1903.
CHAS. P. COFFIN, of Grand Rapids, March 1, 1899 to March 1, 1905.
†EDWARD P. ALLEN, of Ypsilanti, March 1, 1903 to November 25, 1909.
*ALFRED MILNES, of Coldwater, July 1, 1904 to March 1, 1915.
GEO. C. WETHERBEE, of Detroit, March 1, 1899 to March 1, 1911.
*E. H. FOOTE, of Grand Rapids, March 1, 1905 to March 1, 1917.
LOUIS KANITZ, of Muskegon, March 1, 1901 to March 1, 1913.
D. B. K. VAN RAALTE, of Holland, March 1, 1901 to November 1, 1908.
TOWNSEND A. ELY, of Alma, February 3, 1909 to July 1, 1909.
†E. F. GRAYBILL, of Greenville, September 8, 1909 to April 3, 1912.
E. O. SHAW, of Newaygo, March 9, 1910 to May 1, 1911.
*T. G. STEVENSON, of Ionia, March 1, 1911 to March 1, 1917.
J. B. GRISWOLD, of Grand Rapids, May 2, 1912 to March 1, 1913.
JAMES A. TROUTT, of Sault Ste. Marie, April 13, 1912 to March 1, 1913.
*L. W. SPRAGUE, of Greenville, March 1, 1913 to March 1, 1915.
*GEORGE W. STONE, of Lansing, March 1, 1913 to March 1, 1919.
*GEORGE N. DAVIS, Grand Rapids, March 1, 1913 to March 1, 1919.

COMMANDANTS.

SAMUEL WELLS (acting).
BYRON R. PIERCE.
CHAS. H. MANLY.
JAMES A. CROZER.
GEORGE H. TURNER.
L. W. SPRAGUE (acting).
JOSEPH A. MCKEE.
BENJ. F. GRAVES.
GEORGE E. JUDD.
JUDSON E. RICE.
*WM. T. MCGURRIN.

*Present incumbent.
†Died in office.

OFFICERS OF THE MICHIGAN SOLDIERS' HOME.

BOARD OF MANAGERS.

ALFRED MILNES, of Coldwater, July 1, 1904 to March 1, 1915.
L. W. SPRAGUE, of Greenville, March 1, 1913 to March 1, 1915.
E. H. FOOTE, of Grand Rapids, March 1, 1905 to March 1, 1917.
T. G. STEVENSON, of Ionia, March 1, 1911 to March 1, 1917.
GEORGE W. STONE, of Lansing, March 1, 1913 to March 1, 1919.
GEORGE N. DAVIS, of Grand Rapids, March 1, 1913 to March 1, 1919.

OFFICERS OF THE BOARD.

THE GOVERNOR ..... Chairman Ex-Officio
GEORGE W. STONE ..... Chairman Pro Tem.
E. H. FOOTE ..... Treasurer
T. G. STEVENSON ..... Clerk

COMMITTEES OF THE BOARD.

MANAGERS STEVENSON, STONE, MILNES ..... Finance
MANAGERS SPRAGUE, DAVIS, FOOTE ..... Hospital
MANAGERS DAVIS, FOOTE, STEVENSON ..... Buildings and Grounds
MANAGERS STONE, MILNES, SPRAGUE ..... Woman's Building

OFFICERS OF THE HOME.

COL. WM. T. MCGURRIN ..... Commandant
MAJ. CHAS. P. COFFIN ..... Adjutant
MAJ. HOWARD A. GRUBE ..... Surgeon
CAPT. C. C. PHILLIPS ..... Quartermaster
REV. H. W. HERBERT ..... Chaplain

THE GOVERNOR EX-OFFICIO.

BOARD OF MANAGERS' REPORT.

MICHIGAN SOLDIERS' HOME,
June 30, 1914.

Hon. Woodbridge N. Ferris, Governor:

Sir—As required by law we have the honor to make this, our fifteenth biennial report, covering the period from June 30, 1912, to June 30, 1914.

The appropriations made by the Legislature of 1913 were as follows:

CURRENT EXPENSE (ACT NO. 104.)

Year ending June 30, 1914	$200,000 00
Year ending June 30, 1915	200,000 00

EXPENDITURES.

Current Expenses—Receipts.

The report of the Treasurer submitted herewith shows a balance on hand June 30, 1912	$15,831 30
Receipts from State Treasurer July 1, 1912 to June 30, 1914, have been	400,000 00
From sundry sources	6,867 16
Total	$422,698 46

EXPENDITURES.

Expenditures on account of current expenses	$396,445 55
*On hand June 30, 1914	26,252 91
Total	$422,698 46

UNITED STATES GOVERNMENT AID.

The Auditor General reports the following amounts have been paid by the general government to the Michigan State Treasury for the maintenance of the male members of the Michigan Soldiers' Home, being $100.00 per capita per annum based on the average number present each quarter of the male members of the Home.

Year ending June 30, 1913	$96,360 48
Year ending June 30, 1914	84,850 00
Total	$181,210 48

*Note.—Expenditure for June, 1914, $15,906.05 to be disbursed in July.

No allowance is made by the general government for the maintenance of the wives, widows, or mothers of veterans who are cared for here.

GENERAL REMARKS.

The buildings and grounds are in good condition. The health of the members of the Home is good, when we take into consideration the average age of its members.

The number of old soldiers and their wives, and widows, cared for during the last two years have increased with the probabilities that there will be a slight increase for the next two years.

We recommend the following special appropriation for the next two years as follows:

Employes' dormitory	$25,000 00

The necessity for this special appropriation is urgent. Many of the employes are female nurses and now occupy rooms in the Hospital building. As the members of the Home grow older, more of them necessarily go to the hospital, and will demand all the room there is in that building.

The suit in Kent Circuit Court in Chancery, Orange S. Mason, et al., Complainants, vs. Board of Managers, Michigan Soldiers' Home, et al., Defendants, having been modified and affirmed by our Supreme Court is now in process of settlement upon the following basis.

Amount of judgment for the 126 complainants:

Principal	$6,765 82
Interest	841 00
	$7,606 82

The so-called excess pension money was accumulated by a Rule of this Board requiring each member to pay to the Home all pension money received by him in excess of $12.00 per month and amounted to $22,833.97. This money was placed in the Post Fund.

Under Act No. 313, Public Acts 1905, there was expended from this fund in the years 1905, 1906, and 1907 for furnishing the

Machine Shop	$3,000 00
New Hospital	11,102 70
Building store and recreation hall	9,948 42
	$24,051 12

Five hundred and seven members of the Home contributed to this fund.

A just accounting of excess pension money heretofore taken should include not only those who joined in this suit but all members, and former members, of the Home who have been required to pay excess pension money to the Home. Of such there have been 281, paying $16,068.15. It is probable that legally these payments could not now be enforced but in our judgment provision should be made for such payment voluntarily. We therefore recommend the Legislature appropriate $17,000.00, to cover principal and interest, from the general fund for the settlement of such of these claims as may be presented, under such restrictions, rules and regulations as may be advisable.

We estimate that the number present of the members of the Soldiers' Home for each of the years ending June 30, 1916 and June 30, 1917 will average 1,053, 875 men and 178 women, and that the expenses of maintenance will be $190.00 per capita per annum, a total of $200,000.00 for each year. Of this amount we estimate $185.00 ($100.00 per capita per annum for each veteran of the Home based on average membership), will be returned to the State by the United States Government for the two years, thus making the actual cost to this State for current expenses of the Home $107,500 per annum.

We respectfully recommend that the Legislature appropriate for current expenses for year ending June 30, 1916, $200,000; year ending June 30, 1917, $200,000; total, $400,000.

The amount appropriated for current expenses to cover all moneys needed for the maintenance of the Soldiers' Home.

All sums received from the National Government for the support of veteran soldiers to be placed in the State treasury to the credit of the general fund.

Respectfully submitted,
A. MILNES,
E. H. FOOTE,
T. G. STEVENSON,
GEO. N. DAVIS,
GEO. W. STONE,
L. W. SPRAGUE,
Board of Managers.

TREASURER'S REPORT.

MICHIGAN SOLDIERS' HOME,
OFFICE OF TREASURER,
June 30, 1914.

The Honorable, The Board of Managers, Michigan Soldiers' Home:

Gentlemen—As the Treasurer, I have the honor to submit the following reports of receipts and disbursements of this Home for the biennial period ending June 30, 1914:

CURRENT EXPENSE.

Date.		Receipt.	Amount.
1912.			
July	1	On hand	$15,831 30
	8	State Treasurer	16,666 66
	10	Rent of store building and brick house	56 00
		Sale of sundries	24 06
		Pension fund, part payment of funeral expenses	122 00
		Kent Storage Co	4 10
		National Biscuit Co	3 30
		Wm. T. McGurrin, Commandant, transferring body	5 00
		Sun Co	1 70
	27	Interest, Kent State Bank, deposits	27 56
Aug.	5	State Treasurer	16,666 66
	7	Rent of store building and brick house	56 00
		Sales of sundries	59 06
		Pension fund, part payment of funeral expenses	44 25
		Earnings of laundry	17 84
		Wm. T. McGurrin, Commandant, error pay roll	3 20
		Kent Storage Co	4 10
		National Biscuit Co	1 90
		Heystek & Canfield Co	27
	28	Interest, Kent State Bank, deposits	34 02
Sept.	10	State Treasurer	16,666 66
	12	Rent of store building and brick house	56 00
		Sales of sundries	17 19
		Pension fund, part payment of funeral expenses	44 32
		Earnings of laundry	12 34
		Wm. T. McGurrin, Commandant, grave, non-member	5 00
		National Biscuit Co	2 40
		Kent Storage Co	4 20
		Michigan Hardware Co	1 35
	28	Interest, Kent State Bank, deposits	38 36
Oct.	10	State Treasurer	16,666 67
	8	Rent of store building and brick house	56 00
		Sales of sundries	14 48
		Pension fund, part payment of funeral expenses	40 52
		Earnings of laundry	11 85
		Wm. T. McGurrin, Commandant, graves, non-members	10 00
		Wm. T. McGurrin, Commandant, error pay roll	12 40
		Kent Storage Co	3 10
		National Biscuit Co	2 80
		S. A. Morman & Co	37 55
		Hazeltine & Perkins Drug Co	1 75
		Washburn-Crosby Co	22 50
		Armour & Co	86 39
	27	Interest, Kent State Bank, deposits	33 04
Nov.	12	State Treasurer	16,666 67
	15	Rent of store building and brick house	56 00
		Sales of sundries	37 18
		Pension fund, part payment of funeral expenses	111 40
		Earnings of laundry	13 14
		Washburn-Crosby Co	5 25
		Kent Storage Co	3 90
		National Biscuit Co	3 70

BOARD OF MANAGERS.

1. Hon. George W. Stone; 2. Major T. G. Stevenson; 3. Hon. E. H. Foote; 4. Hon. Alfred Milnes; 5. Captain George N. Davis; 6. Major L. W. Sprague; 7. Colonel Wm T. McGurrin, Commandant.

CURRENT EXPENSE.—CONTINUED.

Date.	Receipt.	Amount.
1912.		
	S. A. Morman & Co	$11 25
Nov. 29	Interest, Kent State Bank, deposits	42 52
Dec. 18	State Treasurer	16,666 67
	Rent of store building and brick house	56 00
	Sales of sundries	10 21
	Pension fund, part payment of funeral expenses	44 44
	Earnings of laundry	16 70
	Wm. T. McGurrin, Commandant, error pay roll	4 20
	Kent Storage Co	5 90
	National Biscuit Co	3 70
	Washburn-Crosby Co	37 50
	Hirth-Krause Co	7 45
30	Interest Kent State Bank, deposits	35 84
1913.		
Jan. 15	State Treasurer	16,666 67
	Rent of store building and brick house	56 00
	Sales of sundries	30 31
	Pension fund, part payment funeral expenses	63 32
	Earnings of laundry	14 60
	Wm. T. McGurrin, grave, non-member	5 00
	National Biscuit Co	4 40
	Kent Storage Co	3 50
	Hirth-Krause Co	7 65
	P. Steketee & Sons	14 25
	Interest, Kent State Bank, deposits	32 66
Feb. 8	State Treasurer	16,666 66
11	Rent of store building and brick house	56 00
	Sales of sundries	26 95
	Pension fund, part payment of funeral expenses	140 68
	Earnings of laundry	13 67
	Wm. T. McGurrin, Commandant, error pay roll	20
	Washburn-Crosby Co	47 70
	Valley City Milling Co	45
	Kent Storage Co	4 90
	National Biscuit Co	6 10
28	Interest Kent State Bank, deposits	35 07
Mar. 8	State Treasurer	16,666 67
12	Rent of store building and brick house	56 00
	Sales of sundries	10 26
	Pension fund, part payment of funeral expenses	135 85
	Earnings of laundry	14 66
	Refund, E. A. Raynor	78 83
	Sale second hand engine	162 00
	National Biscuit Co	5 50
	Kent Storage Co	5 80
	Hirth-Krause Co	3 35
27	Interest Kent State Bank, deposits	30 52
April 24	Rent of store building and brick house	56 00
	Sales of sundries	20 12
	Pension fund, part payment funeral expenses	126 81
	Earnings of laundry	17 33
	H. Leonard & Sons	80
	P. Steketee & Sons	2 25
	National Biscuit Co	4 50
	State Treasurer	16,666 67
28	Interest, Kent State Bank, deposits	19 28
May 6	State Treasurer	16,666 67
7	Rent of store building and brick house	56 00
	Sales of sundries	9 14
	Pension fund, part payment of funeral expenses	47 00
	Earnings of laundry	15 21
	Hirth-Krause Co	2 10
	National Biscuit Co	4 40
26	Interest Kent State Bank, deposits	30 35
June 10	State Treasurer	16,666 68
	Wm. T. McGurrin, Commandant, error pay roll	3 41
	Wm. T. McGurrin, Commandant, error pay roll	40
	Rent of store building and brick house	56 00
	Sales of sundries	14 89
	Pension fund, part payment of funeral expenses	90 51
	Earnings of laundry	19 89
	National Biscuit Co	5 40
	S. A. Morman & Co	99 47
27	Interest Kent State Bank, deposits	29 15
	Wm. T. McGurrin, Commandant, ice	20 00
July 14	Sales of sundries	18 22
	Rent of store building and brick house	56 00
	Pension fund, part payment of funeral expenses	121 35

CURRENT EXPENSE.—Continued.

Date.	Receipt.	Amount.
1913.		
July. 14	Earnings of laundry	$16 36
	Wm. T. McGurrin, Commandan., error pay roll	1 20
	W. W. Scrimger	14 60
	Hirth-Krause Co	1 50
	National Biscuit Co	3 40
	George W. Hale	2 91
17	State Treasurer	16,666 67
28	Interest Kent State Bank, deposits	24 71
Aug. 13	State Treasurer	16,666 67
	Rent of store building and brick house	56 00
	Sales of sundries	12 10
	Pension fund, part payment of funeral expenses	30 00
	Earnings of laundry	17 55
	Wm. T. McGurrin, Commandant, error pay roll	24
	National Biscuit Co	2 90
	Valley City Milling Co	70
	S. A. Morman & Co	16 30
29	Interest Kent State Bank, deposits	34 63
Sept. 9	State Treasurer	16,666 67
	Rent of Store building and brick house	56 00
	Sales of sundries	36 47
	Pension fund, part payment of funeral expenses	115 96
	Earnings of laundry	18 02
	Wm. T. McGurrin, Commandant, error pay roll	77
26	Interest Kent State Bank, deposits	38 46
Oct. 7	State Treasurer	16,666 67
	Rent of store building and brick house	56 00
	Sales of sundries	19 15
	Wm. T. McGurrin, commandant, error pay roll	4 50
	Pension fund, part payment of funeral expenses	125 79
	Earnings of laundry	21 02
	National Biscuit Co	6 20
	Michigan Hardware Co	1 46
	Standard Oil Co	85
28	Interest Kent State Bank, deposits	43 18
Nov. 11	State Treasurer	16,666 67
	Rent of store building and brick house	56 00
	Sales of sundries	36 28
	Park, Davis & Co	9 55
	Pension fund, part payment of funeral expenses	136 13
	Earnings of laundry	24 75
	Hirth-Krause Co	4 00
	P. B. Gast Soap Co	2 50
	Kent Storage Co	2 50
	National Biscuit Co	3 40
26	Interest Kent State Bank, deposits	47 07
Dec. 8	State Treasurer	16,666 67
10	Rent store building and brick house	56 00
	Sales of sundries	9 50
	Earning of laundry	23 12
	Premium on bond	15 00
	Wm. T. McGurrin, Commandant, error pay roll	5 79
	Pension fund, part payment funeral expenses	63 40
	Grand Rapids Supply Co	2 09
	Kent Storage Co	4 40
	National Biscuit Co	4 00
	S. A. Morman & Co	13 43
27	Interest Kent State Bank, deposits	43 78
1914.		
Jan. 17	Rent store building and brick house	56 00
	Sales of sundries	32 18
	Pension fund, part payment of funeral expenses	152 00
	Earnings of laundry	21 96
	W. A. Reid	11 81
	National Biscuit Co	4 70
	Hirth-Krause Co	1 20
	Kent Storage Co	3 60
	State Treasurer	16,666 66
27	Interest Kent State Bank, deposits	34 52
Feb. 10	State Treasurer	16,666 66
	Rent of store building and brick house	56 00
	Sales of sundries	21 19
	Pension fund, part payment funeral expenses	82 00
	Earnings of laundry	28 78
	Wolverine Portland Cement	69 49
	Hazeltine & Perkins Drug Co	22 00
	Kent Storage Co	5 10
	National Biscuit Co	3 50

CURRENT EXPENSE.—CONCLUDED.

Date.	Receipt.	Amount.
1914.		
Feb. 27	Interest Kent State Bank, deposits	$34 30
Mar. 9	State Treasurer	16,666 66
	Rent of store building and brick house	56 00
	Sales of sundries	12 66
	Pension fund, part payment of funeral expenses	180 03
	Earnings of laundry	24 35
	Wm. T. McGurrin, Commandant, error pay roll	26 00
	Home Fuel Co	02
	A. L. Ide & Sons	5 39
	Hirth-Krause Co	1 50
	Kent Storage Co	2 90
	National Biscuit Co	5 00
27	Interest Kent State Bank, deposits	28 16
April 13	State Treasurer	16,666 66
	Rent of store building and brick house	56 00
	Sales of sundries	42 95
	Pension fund, part payment funeral expenses	231 07
	Earnings of laundry	24 83
	Wm. T. McGurrin, Commandant, error pay roll	60
	Kent Storage Co	2 80
	Judson Grocer Co	8 40
	Hirth-Krause Co	10
	National Biscuit Co	5 90
27	Interest Kent State Bank, deposits	28 49
May 11	State Treasurer	16,666 66
12	Rent of store building and brick house	56 00
	Sales of sundries	13 68
	Pension fund, part payment funeral expenses	89 44
	Earnings of laundry	22 29
	L. S. & M. S. Ry	2 00
	Alex. Sloan, Jr. & Co	250 00
	Hirth-Krause Co	1 50
	Kent Storage Co	2 70
	National Biscuit Co	3 40
	Grand Rapids Supply Co	1 22
28	Interest Kent State Bank, deposits	32 00
June 12	State Treasurer	16,666 68
	Rent of store building and brick house	56 00
	Sales of sundries	16 18
	Pension fund, part payment of funeral expenses	27 33
	Earnings of laundry	21 26
	Standard oil Co	5 00
	Kent Storage Co	4 50
	National Biscuit Co	2 80
27	Interest Kent State Bank deposits	38 41
	Total	$422,698 46

RECEIPTS AND DISBURSEMENTS.

Date.	Receipts.		Disbursements.
1912.			
June 30	$15,831 30	On hand.	
July 10	16,910 38	Vouchers paid	$14,028 84
Aug. 7	16,887 30	Vouchers paid	12,330 65
Sept. 12	16,847 82	Vouchers paid	15,637 79
Oct. 8	16,999 05	Vouchers paid	14,856 04
Nov. 15	16,951 01	Vouchers paid	18,338 40
Dec. 18	16,888 61	Vouchers paid	20,951 24
1913.			
Jan. 15	16,898 36	Vouchers paid	16,869 09
Feb. 11	16,998 38	Vouchers paid	17,504 97
Mar. 12	17,169 44	Vouchers paid	19,593 46
April 24	16,913 76	Vouchers paid	16,482 45
May 7	16,830 87	Vouchers paid	15,136 63
June 10	17,005 80	Vouchers paid	19,273 57
July 14	16,926 92	Vouchers paid	13,775 18
Aug. 13	16,837 09	Vouchers paid	15,855 07
Sept. 9	16,932 35	Vouchers paid	13,561 27
Oct. 7	16,944 82	Vouchers paid	13,376 21
Nov. 11	16,988 85	Vouchers paid	18,129 52
Dec. 10	16,907 18	Vouchers paid	19,822 88
1914.			
Jan. 17	16,984 63	Vouchers paid	20,349 53
Feb. 10	16,989 02	Vouchers paid	19,377 62
Mar. 9	17,008 67	Vouchers paid	16,991 56
April 14	17,067 80	Vouchers paid	16,956 86
May 12	17,140 89	Vouchers paid	13,341 73
June 12	16,838 16	Vouchers paid	13,904 99
June 30	.....	*On hand	26,252 91
Total...	$422,698 46	.....	$422,698 46

*NOTE.—$15,906.05 expenditures for June, 1914, to be disbursed in July.

Very truly yours,
E. H. FOOTE,
Treasurer.

DINING ROOM, MAIN BUILDING.

MAIN OPERATING ROOM, HOSPITAL.

COMMANDANT'S REPORT.

June 30, 1914.

The Honorable, the Board of Managers, Michigan Soldiers' Home:

Gentlemen—I submit herewith my biennial report, as Commandant, covering a period of from July 1st, 1912 to June 30th, 1914, together with those of the Surgeon, Quartermaster, Chaplain, and Matron, each covering their several departments.

MEMBERS.

The members continue naturally to grow more feeble every day and as a consequence are less able to perform satisfactorily the duties required in the various departments, and as a consequence it requires us to add more and more civilian help to take their places, which will necessarily increase the cost of this work.

We still maintain the Infirm Ward with an attendant, who looks after the making of beds, and cleaning of quarters, and gives other assistance to those unable to care for themselves. This relieves the Hospital, and at the same time is more agreeable to the members who would otherwise be obliged to remain in the Hospital.

The applications for admission seems to be increasing, rather than diminishing, as was generally supposed would be the case. While the majority of them that are admitted are Hospital patients there are some, who, at a late stage of life find themselves broken in health and alone in the world without sufficient means to maintain themselves, find a haven of refuge in this Home, and the great majority appreciate the treatment received here, and are orderly and well behaved.

The applications for admission to the Woman's Building are also increasing (owing to the change in the Law of eligibility) in fact the building is inadequate to take care of all that we now have and if it was not for a portion of the Hospital being used to take care of them, it would be impossible to care for the members that we now have. This condition cannot long maintain, as the necessity for the use for Hospital purposes of the quarters now occupied by the women not Hospital patients, will make it necessary for some other provision to be made.

ENTERTAINMENTS.

Entertainments of various kinds have been held in Concert Hall during the past two years, consisting of lecture concerts, vaudeville performances, moving picture shows, etc. We have used with much pleasure our auxetophone, moving picture machine, stereopticon and player piano. These enable us to have these entertainments at a very reasonable cost (which is paid from the Reserve Fund accumulated from fines for infraction of the Rules.) July 4, 1912, we had fireworks, and band concert in the evening, and have had band concerts at intervals during the warm weather.

SOCIETIES.

John A. Logan Post No. 1, Department of Michigan, meets 1st and 3rd Monday evenings.

Michigan Soldiers' Home Camp No. 39, Department of Michigan, meets 2nd and 4th Monday evenings.

Independent Order Good Templars meet every Tuesday evening.

Logan Post, Woman's Relief Corps meets every 1st and 3rd Wednesday afternoon in Concert Hall.

RELIGIOUS SERVICES.

The regular undenominational services are held three times each Sunday, and on Wednesday evening.

Catholics have Mass at 8:30 a. m. each Sunday.

The Salvation Army and Adventists have meetings each week.

BUILDINGS.

Repairs to buildings are constantly being made in a substantial manner.

Our laundry and bakery have been enlarged. A new dry room in laundry installed, and a dough mixer, long needed, has been supplied, which puts both these departments in first class condition.

Food carts have been installed in the main dining room, which makes the service more expeditious, and it is thought that no further increase in room will be necessary.

A modern fire escape has been erected at the Woman's Building, and the old runway has been removed, which adds greatly to the appearance of the building and makes a perfect means of exit in case of fire.

We need very badly a building to accommodate the female help, not only for the hospital, but we will very soon be obliged to employ female help for the dining room, as the members are getting too feeble to much longer do this work, and I would strongly recommend the erection of a suitable building for this purpose which will require an appropriation by the Legislature.

MEMORIAL DAY.

Memorial Day was observed each year in the usual manner by joining with the G. A. R. Posts of the city in the morning in parade, at which a splendid appearance was made, and many compliments were paid to the members. Lodge No. 48, B. P. O. E., furnished automobiles for all members who were able to go but could not walk, also for the members of the Woman's Building, which were highly appreciated. In the afternoon Memorial exercises were held at our own cemetery by John A. Logan Post G. A. R., which were attended by a large number of our members, and in 1913 the Memorial address was delivered by Honorable Martin H. Carmody, and 1914 by Rev. J. C. Willets of Grand Rapids, and both were masterly orations which delighted all who heard them.

INSPECTION.

The regular inspections and muster were held twice each year by the Inspector of Soldiers' Homes from the headquarters, N. H. D. V. S. Also our regular Saturday inspections of quarters.

DISCIPLINE.

The discipline, as a rule, is good, only reasonable requirements are demanded, and an effort is made to make it as homelike as possible consistent with good order, and due regard for the comfort of others. It would be too much to expect perfection on the part of all members, but only a small percentage wilfully disobey the rules, and these are penalized in accordance with the gravity of their offenses.

Accompanying are the descriptive lists of the members also of those admitted since the last biennial report, and a list of deceased members for the same period.

I wish to express my sincere appreciation to His Excellency, the Governor, and the Board of Managers for their unfailing support, and to the officers of the Home for their efficiency, co-operation and courtesy in the discharge of their duties.

Very respectfully,
WILLIAM T. McGURRIN,
Commandant.

MICHIGAN SOLDIERS' HOME MENU.

MAIN BUILDING DINING ROOM.

Sunday, April 19, 1914.

Breakfast—Fried salt pork; white gravy; boiled potatoes; oatmeal; graham bread; white bread; butter; coffee.

Dinner—Mutton stew; green peas; mashed potatoes; graham bread; white bread; butter; mince pie; coffee.

Supper—Cornmeal mush; crackers; graham bread; white bread; butter; apple sauce; milk; tea.

Monday, April 20, 1914.

Breakfast—Corned beef hash; wheat creamlets; graham bread; white bread; butter; coffee.

Dinner—Vegetable soup; crackers; boiled fresh beef; boiled potatoes; graham bread; white bread; butter; coffee.

Supper—Warm biscuits; hash; white bread; graham bread; butter; prune sauce; tea.

Tuesday, April 21, 1914.

Breakfast—Fried bacon and liver; cracked wheat; boiled potatoes; graham bread; white bread; butter; coffee.

Dinner—Boiled ham; stewed parsnips; boiled potatoes; graham bread; white bread; butter; rice pudding; coffee.

Supper—Cornmeal mush; crackers; graham bread; white bread; butter; peach sauce; milk; tea.

Wednesday, April 22, 1914.

Breakfast—Corned beef hash; wheat creamlets, graham bread; white bread; butter; coffee.

Dinner—Beef soup; crackers; boiled fresh beef; boiled potatoes; graham bread; white bread; butter; coffee.

Supper—Boiled rice, hash, graham bread; white bread; butter; apple sauce; tea.

Thursday, April 23, 1914.

Breakfast—Fried sausage; boiled potatoes; oatmeal; graham bread; white bread; butter; coffee.

Dinner—Corned beef; sweet corn; boiled potatoes; graham bread; white bread; butter; coffee.

Supper—Cornmeal mush; crackers; graham bread; white bread; butter; prune sauce; milk; tea.

Friday, April 24, 1914.

Breakfast—Creamed codfish; cracked wheat; boiled potatoes; graham bread; white bread; butter; coffee.

Dinner—Pea soup; crackers; baked halibut; fried potatoes; graham bread; white bread; butter; rice pudding; coffee.

Supper—Cold halibut; graham bread; white bread; butter; ginger cake; pudding; peach sauce; tea.

Saturday, April 25, 1914.

Breakfast—Corned beef hash; wheat creamlets; graham bread; white bread; butter; coffee.

Dinner—Salt pork; baked beans; green onions; boiled potatoes; graham bread; white bread; butter; coffee.

Supper—Boiled rice; hash; cold beans; graham bread; white bread; butter; apple sauce; tea.

At the date of the last biennial report there were in the men's department of this Home:

Present	760	
Absent	420	
		1,180

From July 1, 1912 to June 30, 1914 there have been:

Admitted (see descriptive list page 65)	390	
Readmitted	456	
		846
Honorably discharged	402	
Dishonorably discharged	54	
Dropped	166	
Died	290	
		912
Present June 30, 1914	751	
Absent June 30, 1914	363	
		1,114

WARD FOR THE BLIND, HOSPITAL.

The 751 present on that date are reported as follows:

In quarters	605	
In hospital	146	
		751

The 363 absent on that date are reported as follows:

Absent with leave	317	
Absent without leave	14	
In insane asylum	32	
		363

Average No. present, both men and women, for the years ending:

June 30, 1913 was	1,030
June 30, 1914 was	1,016

The following table shows the average number present each year since the organization of the Home:

	Women.	In hospital.	Present including sick.	Total.
Year ending June 30, 1886....		38	157	157
Year ending June 30, 1887....		30	253	253
Year ending June 30, 1888....		42	329	329
Year ending June 30, 1889....		49	405	405
Year ending June 30, 1890....		62	520	520
Year ending June 30, 1891....		67	462	462
Year ending June 30, 1892....		46	442	442
Year ending June 30, 1893....		47	381	381
Year ending June 30, 1894....	17 (6 mo.)	64	448	465
Year ending June 30, 1895....	27	61	491	518
Year ending June 30, 1896....	34	55	517	551
Year ending June 30, 1897....	30	70	541	571
Year ending June 30, 1898....	32	87	529	561
Year ending June 30, 1899....	44	94	685	729
Year ending June 30, 1900....	51	100	726	777
Year ending June 30, 1901....	53	123	712	765
Year ending June 30, 1902....	64	125	719	783
Year ending June 30, 1903....	71	134	741	812
Year ending June 30, 1904....	74	141	758	832
Year ending June 30, 1905....	75	153	836	911
Year ending June 30, 1906....	82	176	918	1,000
Year ending June 30, 1907....	86	194	882	968
Year ending June 30, 1908....	92	189	799	891
Year ending June 30, 1909....	90	152	945	1,035
Year ending June 30, 1910....	98	170	970	1,068
Year ending June 30, 1911....	132	184	990	1,122
Year ending June 30, 1912....	139	189	1,003	1,142
Year ending June 30, 1913....	145	180	895	1,030
Year ending June 30, 1914....	163	190	853	1,016

During this biennial period there have died:

Year ending June 30, 1913	147
Year ending June 30, 1914	143
	290

Eleven of the above served in the Spanish-American War.

The average age of all members of the Home (not including 55 who served in the Spanish-American War) is 72⅓ years.

The average age at admission of the Civil War members admitted during the biennial period ending June 30, 1914, is 71⅗ years.

Forty-two of those admitted during this biennial period served in the Spanish-American or Philippine wars. The total number of those serving in these wars who have been admitted here to date is 183, 55 of whom are now members of the Home.

The total number of men admitted into the Soldiers' Home from date of organization until June 30, 1914, is 6,662. Two thousand four hundred eighty-four have died who were members of the Home at the time of their death since it was first opened, September 11, 1885.

They served from the following states:

Arkansas	2	Mississippi	16
California	12	Missouri	18
Colorado	6	New Hampshire	7
Connecticut	18	New Jersey	14
Delaware	4	New Mexico	10
District of Columbia	4	New York	1,008
Georgia	1	North Carolina	4
Indiana	204	Ohio	543
Illinois	243	Pennsylvania	191
Iowa	39	Rhode Island	3
Kansas	11	South Dakota	1
Kentucky	12	Tennessee	7
Louisiana	3	Texas	1
Maine	41	Vermont	28
Maryland	7	Virginia	2
Massachusetts	64	West Virginia	1
Michigan	4,011	Wisconsin	117
Minnesota	20		

Sixty per cent of those who have been members of the Home served in Michigan regiments. The other forty per cent were accredited to other states than Michigan, but were eligible for admission here by virtue of the clause in the law establishing the Home, which made all honorable discharged Union soldiers or sailors entitled to its benefits providing that they were residents of the State at the time of and for one year next preceding the passage of the act establishing the Home. (June 5, 1885).

This act was amended at a special session of the Legislature held October, 1907, so that any honorable discharged veteran who had been a resident of this State for five years next preceding the date of his application for admission was made eligible for membership in this Home.

MAXIMUM ATTENDANCE.

1887, highest number present during fiscal year	260
1888, highest number present during fiscal year	331
1889, highest number present during fiscal year	405
1890, highest number present during fiscal year	623
1891, highest number present during fiscal year	558
1892, highest number present during fiscal year	563
1893, highest number present during fiscal year	544
1894, highest number present during fiscal year	593
1895, highest number present during fiscal year	645
1896, highest number present during fiscal year	636
1897, highest number present during fiscal year	692
1898, highest number present during fiscal year	667
1899, highest number present during fiscal year	750
1900, highest number present during fiscal year	794
1901, highest number present during fiscal year	861
1902, highest number present during fiscal year	894
1903, highest number present during fiscal year	898
1904, highest number present during fiscal year	916
1905, highest number present during fiscal year	1,005
1906, highest number present during fiscal year	1,084
1907, highest number present during fiscal year	1,067
1908, highest number present during fiscal year	967
1909, highest number present during fiscal year	1,117
1910, highest number present during fiscal year	1,106
1911, highest number present during fiscal year	1,165
1912, highest number present during fiscal year	1,167
1913, highest number present during fiscal year	1,020
1914, highest number present during fiscal year	995

On the 30th day of June, 1914, there were on the muster rolls 1.114 men of the following ages:

34 years (Spanish War)	2	53 years (Spanish War)	2
35 years (Spanish War)	3	54 years (Spanish War)	1
36 years (Spanish War)	3	55 years (Spanish War)	1
37 years (Spanish War)	1	56 years (Spanish War)	3
38 years (Spanish War)	5	58 years (Spanish War)	1
39 years (Spanish War)	1	59 years (Spanish War)	1
40 years (Spanish War)	2	62 years	1
41 years (Spanish War)	1	63 years	1
42 years (Spanish War)	2	64 years	8
43 years (Spanish War)	2	65 years	25
44 years (Spanish War)	1	66 years	36
45 years (Spanish War)	3	67 years	67
46 years (Spanish War)	6	68 years	97
47 years (Spanish War)	1	69 years	95
48 years (Spanish War)	4	70 years	107
49 years (Spanish War)	3	71 years	88
50 years (Spanish War)	1	72 years	76
51 years (Spanish War)	2	73 years	71
52 years (Spanish War)	3	74 years	

75 years	69	83 years	9
76 years	52	84 years	10
77 years	38	85 years	12
78 years	37	86 years	3
79 years	24	87 years	4
80 years	17	88 years	1
81 years	14	89 years	3
82 years	8	90 years	1

The average length of service of these men in the army (not including those who served in the Spanish or Philippine wars), was 23 months.

During the biennial period embraced in this report there have been expended from State appropriations:

Current expenses	$396,445 55

Under the provisions of an act of congress appropriating $100.00 per capita per annum, for each veteran cared for in a State Soldiers' Home there have been paid into the State treasury and credited to the general fund the following sums:

For the year ending June 30, 1913	$96,360 48
For the year ending June 30, 1914	84,850 00
Total	$181,210 48

Thus making the actual cost to the State for this biennial period	$215,235 07

This makes the cost to the State for maintaining the members of this Home per annum, per capita, including women, to have been for their current expenses, $105.20.

The average cost of maintenance of our members per capita per annum based on an average membership has been:

For year ending June 30, 1913	$196 65
For year ending June 30, 1914	194 29

The average cost of subsistence for each member present each day, (cost of help and all other expenses incurred in, preparing and serving the food included) was:

For year ending June 30, 1913	$0 2233
For year ending June 30, 1914	0 2287

The average cost of clothing for each member present was:

For year ending June 30, 1913	$16 50
For year ending June 30, 1914	17 05

A large number of the employes of the Home are now civilians, owing [illegible]e fact that with increasing age the majority of our members are [illegible]ble of doing anything but the lightest of work.

[illegible]bers of the Home received pensions as follows:

RECEPTION ROOM IN HOSPITAL.

CIVIL WAR.

None	26	$18 00 per month	77
$ 6 00 per month	3	19 00 per month	69
10 00 per month	5	20 00 per month	66
12 00 per month	55	20 50 per month	1
13 00 per month	3	21 00 per month	13
13 50 per month	7	21 50 per month	40
14 00 per month	14	22 00 per month	1
14 50 per month	10	22 50 per month	32
15 00 per month	58	23 00 per month	16
15 50 per month	61	24 00 per month	124
16 00 per month	44	25 00 per month	108
16 50 per month	63	27 00 per month	22
17 00 per month	42	30 00 per month	99

SPANISH-AMERICAN WAR.

None	29	$12 00 per month	4
$ 6 00 per month	8	14 00 per month	2
8 00 per month	1	17 00 per month	7
10 00 per month	3	30 00 per month	1

WOMEN'S DEPARTMENT—MICHIGAN SOLDIERS' HOME.

There were on the rolls of the Women's building, June 30, 1912:

In the women's building	84	
In hospital	28	
Absent with leave	66	
		178

From June 30, 1910 to June 30, 1912, there have been

Admitted	103	
Readmitted	20	
		123

Discharged	24	
Dropped from rolls	12	
Dead	46	
		82

Upon the rolls June 30, 1914:

In the women's building	106	
In hospital	34	
Absent with leave	79	
		219

Total number admitted to women's building from date of opening to June 30, 1914 648

Pensions drawn by members of the Women's building:

$6 00 per month	1	
7 50 per month	2	
8 00 per month	2	
8 50 per month	1	
17 00 per month	1	
12 00 per month	140	
None	72	
		219

Status of the members of the women's building:

Wives	57	
Widows	161	
Mothers	1	
		219

The total number of deaths of members of the women's building since it was opened January 1, 1894, is 219.

HOSPITAL DEPARTMENT MENU.

Sunday, April 19, 1914.

Breakfast—Oatmeal; fried sausage; steamed potatoes; white and brown bread; milk; butter; tea; coffee; crackers; toast; eggs as ordered.

Dinner—Roast pork; brown gravy; mashed potatoes; green peas; white and brown bread; milk; butter; tea; coffee; crackers; buttermilk.

Supper—Ginger cookies; bananas; white and brown bread; milk; butter; tea; coffee; crackers; prune sauce; canned fruit for old ladies.

Monday, April 20, 1914.

Breakfast—Oatmeal; corned beef hash; steamed potatoes; white and brown bread; milk; butter; coffee; tea; crackers; toast; eggs as ordered.

Dinner—Vegetable soup; boiled beef; stewed tomatoes; steamed potatoes; white and brown bread; milk; butter; tea; coffee; crackers; toast.

Supper—Cornmeal mush; fried potatoes; white and brown bread; milk; butter; tea; coffee; apple sauce; crackers; toast; cold meat for help; eggs as ordered.

Tuesday, April 21, 1914.

Breakfast—Oatmeal; Frankfort sausage; steamed potatoes; white and brown bread; butter; tea; coffee; crackers; toast; eggs as ordered.

Dinner—Mutton stew; fried parsnips; steamed potatoes; white and brown bread; milk; butter; tea; coffee; crackers; toast; cornstarch pudding.

Supper—Johnny cake; fried potatoes; white and brown bread; milk; butter; tea; coffee; crackers; toast; prune sauce; cold meat for help; eggs as ordered.

Wednesday, April 22, 1914.

Breakfast—Oatmeal; fried salt pork; steamed potatoes; milk; butter; coffee; tea; white and brown bread; crackers; toast; eggs as ordered.

Dinner—Creamed chipped beef; sweet corn; steamed potatoes; white and brown bread; milk; butter; tea; coffee; crackers; toast; buttermilk; bread pudding.

Supper—Milk toast; fried potatoes; white and brown bread; milk; butter; tea; coffee; crackers; apple sauce; cold meat for help; eggs as ordered; bananas.

Thursday, April 23, 1914.

Breakfast—Oatmeal; fried sausage; steamed potatoes; white and brown bread; milk; butter; tea; coffee; crackers; toast; eggs as ordered.

Dinner—Boiled ham; green peas; steamed potatoes; white and brown bread; milk; butter; tea; coffee; crackers; toast; rice pudding.

Supper—Ginger bread; cream of wheat; white and brown bread; milk; butter; tea; coffee; crackers; toast; apple sauce; cold meat for help; eggs as ordered.

Friday, April 24, 1914.

Breakfast—Oatmeal; creamed codfish; steamed potatoes; white and brown bread; milk; butter; tea; coffee; crackers; toast; cornstarch pudding.

Dinner—Boiled salt salmon; stewed tomatoes; steamed potatoes; white and brown bread; milk; butter; tea; coffee; crackers; toast; cornstarch pudding.

Supper—Cornmeal mush; fried potatoes; white and brown bread; milk; butter; tea; coffee; crackers; toast; prune sauce; cold meat for help; eggs as ordered.

Saturday, April 25, 1914.

Breakfast—Oatmeal; fried bacon; steamed potatoes; white and brown bread; milk; butter; tea; coffee; crackers; toast; eggs as ordered.

Dinner—Bean soup; pork and beans; meat stew; white and brown bread; steamed potatoes; milk; butter; tea; coffee; crackers; toast; tapioca custard.

Supper—Boiled rice; cold beans; white and brown bread; milk; butter; tea; coffee; apple sauce; crackers; cold meat for help; eggs as ordered.

SURGEON'S REPORT.

MICHIGAN SOLDIERS' HOME HOSPITAL,
June 30, 1914.

The Adjutant:

Sir—I have the honor to transmit my report of the medical department for the two years ending June 30, 1914.

The records show as follows:

MEN.

Total in hospital June 30, 1912	118
Admitted during two years (Civil War)	1,359
Admitted during two years (Spanish War)	64
Total	1,541
Discharged improved and cured	1,167
Died in hospital	231
Total	1,398
Died in hospital T. A. P.	8
Died in Co. Quarters, sudden deaths	4
Found dead in Home grounds	1
Drowned in Grand River (S. W. Veteran)	1
Remaining in hospital June 30, 1914	143
Oldest man at death (C. W.)	91
Youngest man at death (C. W.)	62
Average	78

Of Spanish War Veterans:

Oldest man at death	52
Youngest man at death	30
Average	40
Largest number men in hospital at one time	181
Smallest number men in hospital at one time	116

WOMEN.

Admitted during two years	209
Discharged improved and cured	170
[illegible]t number of women in hospital at one time	61
[illegible]t number of women in hospital at one time	32
[illegible] hospital	39

WARD B., HOSPITAL.

Remaining in hospital	33
Total number of men and women in hospital June 30, 1914	176
Total number of deaths, men and women	284
Men and women admitted during two years	1,639
Men and women discharged during two years	1,337

REPORT OF EACH YEAR SEPARATELY.

Report from June 30, 1912 to June 30, 1913.

Total number of men in hospital June 30, 1912	118
Admitted during year (Civil War)	660
Admitted during year (Spanish War)	24
Total	802
Discharged as cured and improved	575
Died in hospital during this year	111
Total loss	686
Remaining in hospital June 30, 1913	117

Sixteen women patients died during this year.

Report from June 30, 1913 to June 30, 1914.

Total number in hospital June 30, 1913	117
Admitted during year (Civil War)	698
Admitted during year (Spanish War)	40
Total	855
Discharged as cured and improved	592
Died in hospital	120
Total loss	712
Remaining in hospital June 30, 1914	143

Twenty-three women patients died during this year.

Number sent to State hospital at Kalamazoo during the period covered by this report, 12 men, 6 women.

CAUSES OF DEATH.

Diseases of brain and nervous system:

Apoplexy	32
Hemiplegia	6
General paresis	7
Pachymeningitis	1
Cerebral concussion	1
Tabes dorsalis	1
Septic meningitis	[illegible]

Acute softening of brain	7
Senile paraplegia	1
Cerebral hemorrhage	1
	58

Diseases of heart and blood vessels:

Chronic myocarditis	11
Organic heart disease	46
Aortic disease	1
Arterio sclerosis	6
Angina pectoris	1
Acute cardiac dilitation	5
Anurism of ascending aorta	1
Hemorrhage	1
	72

Diseases of Respiratory System:

Chronic bronchitis	2
Pulmonary edema	1
Bronchial asthma	13
General tuberculosis	1
Acute bronchitis	3
Emphysema	1
Pulmonary tuberculosis	7
Acute bronchitis and pleurisy	1
Acute pleurisy with effusion	2
Lobar pneumonia	8
	39

Diseases of digestive system, stomach and intestines:

Intestinal obstruction	4
Bacillary dysentery	1
Chronic dysentery	1
Acute dysentery	3
Carcinoma of stomach	4
Hemorrhage of stomach	1
Acute catarrhal enteritis	7
Intestinal paresis	1
General peritonitis	1
Strangulated hernia	2
	25

Diseases of genito-urinary system:

Uremia	4
[illegible]ertrophy of prostate	1
[illegible]itis	1
[illegible]s of prostate	1

Chronic nephritis	10
Pyonephrosis	1
Carcinoma of prostate gland	2
Nephrolithiasis	1
Chronic systitis and urethritis	1
Carcinoma of bladder	1
	23

Infectious diseases:

Facial erysipelas	6
Septicemia	1
Carcinoma of mouth	1
Carcinoma of breast	1
Carcinoma of jaw	3
Chronic malarial poisoning	1
	13

General causes:

Senility	33
Senile gangrene	1
Carcinoma of uterus	1
Pernicious anemia	1
Cholelithiasis	2
Fracture of humerus	1
Fractured skull	1
Diabetes mellitus	1
Morphinism	1
Inanition	3
Alcoholism	2
Carcinoma of parotid gland	1
Carcinoma of liver	1
Alcoholic cirrhosis of liver	1
Atrophic cirrhosis of liver	3
Exposure to the cold	1
	54
Total	284

Dressing room:

Total dressings	14,846
Daily average	20
Greatest number in one day	52
Number of minor operations	70
Number of major operations	29
Accident cases	27

Pharmacy:

Total number of prescriptions	28,984
Daily average	
Greatest number in one day	

Pharmacy:

Total of invoices July 1, 1912 to July 1, 1913	$3,754 32
Total of invoices July 1, 1913 to July 1, 1914	2,907 71
Total of invoices July 1, 1912 to July 1, 1914	$6,662 03
Total of invoices July 1, 1912 to July 1, 1913	$3,754 32
Total of invoices July 1, 1913 to July 1, 1914	2,907 71
Decrease in total for past year	$846 61
Total of invoices of pharmacy	$6,662 03
Total of invoices of dressing room	793 45
Grand total of supply expense	$7,455 48
Total of supplies for dressing room July 1, 1912 to July 1, 1913	$513 01
Total of supplies for dressing room July 1, 1913 to July 1, 1914	280 44
Total of supplies for the two years	$793 45
Total of supplies for dressing room July 1, 1912 to July 1, 1913	$513 01
Total of supplies for dressing room July 1, 1913 to July 1, 1914	280 44
Decrease in past year	$232 57

In comparing this report with the report of June 30, 1912, it will be seen that there has been a decrease of about 10% of the total number of cases treated in hospital. There has been an increase in the number of Spanish War Veterans admitted. Report of June 30, 1912, shows a total of 35 admissions. While this report shows a total of 64 admitted during the past two years. The same is true in the Woman's department, 169 being admitted during the two years ending June 30, 1912. This report shows that 209 were admitted during the past two years. Remaining in hospital June 30, 1912, 32. Remaining in hospital June 30, 1914, 33. These figures are significant and would indicate that it is reasonable to expect still further increase in the number of women in the future.

Each year brings more helpless ones and those hopelessly sick to the hospital, so that the number of bed patients is fast increasing. This condition makes the work for both surgeons and nurses more arduous and brings us to the realization of the fact that the hospital is sadly lacking in small rooms which would accommodate one or two patients instead of having so many very sick patients in wards where so many less sick ones are quartered.

All the companies and the Woman's building are visited at 8 o'clock every morning by the surgeon and assistant surgeon and large numbers prescribed for and disposed of at these calls. The other assistant on at this time attends to surgical treatments and dressings in the

hospital. Every ward and sick room is visited by a surgeon once daily and as often as any special case demands.

Economy in surgical supplies for the operating room and drugs and other supplies for the pharmacy has ever been the watch word. The following figures speak for themselves as to the result. The invoices show that a total of $793.45 was expended for surgical supplies used in the operating room and dressing room and various wants during the past two years.

The report ending June 30, 1912, shows an expenditure of $1,550.68 for the same purpose, a saving of $757.23. The total number of dressings was 14,846, showing an average of 40 per day. The greatest number any one day, 52. The number of minor operations, 70. The number of major operations, 29. Number of accident cases, 27. The major operations consisted of abdominal operations, operations for ununited fractures, fractures of the large bones and amputations. During the past two years 12 cases of cataract were operated on by Dr. D. Emmet Welsh, an expert opthalmologist of enviable reputation, residing in Grand Rapids, who, by his skill and generosity restored these unfortunate men their vision. While the number of major operations may seem small to the casual observer, it may be well to explain that grave operations are not encouraged by the surgeons on account of the age and feeble condition of most of the patients and are only undertaken to actually save life or relieve great suffering.

Another great saving of money has been made in the pharmacy during the past two years. The report ending June 30, 1912, shows an expenditure through the pharmacy of $7,308.01. The invoices for the past two years show that $6,662.03 were expended, a saving of $645.98. Two men have always been employed in the pharmacy. Since May, 1913, under the guidance and assistance of an assistant surgeon one man has done the work, thus saving $45.00 per month or $585.00 for the past thirteen months. Total saving in the pharmacy in difference in amount of supplies purchased, $645.98; difference in salary paid, $585.00; total saved $1,230.98. Total amount saved in purchases of surgical supplies, $757.23. Total saved in supplies for both pharmacy and surgical supplies, $1,988.21.

During the past two years the operating room was equipped with modern furniture and appliances, so that now the operating room will compare favorably with any other state institution.

During the past two years there have been but few changes in the corps of nurses. Miss Patterson is still the supervisor of nurses and her services have been of a high order. The services of the nurses have been efficient and faithful and considering the salary paid them for the amount and character of work done it is remarkable that such quality of service can be maintained. Dr. Peter Ver Meulen has been senior assistant surgeon for the past year. Dr. Eugene A. Gilbert has been the junior assistant surgeon for the past eleven months. Both of these gentlemen have demonstrated that they are trustworthy and understand the most modern methods and arts of medicine and surgery. Dr. Ver Meulen is a graduate of the University of Michigan. Dr. Gilbert is a graduate of the Vanderbilt University of Nashville, Tennessee. Frequent inspections of the hospital have been made by the Governor of Michigan, the Inspector of National Homes and Committees of the G. A. R., the

W. R. C. and other organizations. The commandant in company with the surgeon have made inspections every Saturday, going over the entire hospital. In this way irregularities have been promptly rectified and the hospital kept in a sanitary condition.

During the months of September and October of 1913 a small epidemic of typhoid fever developed among the employes of the Home. Ten cases in all. A report was promptly made to the local member of the State Board of Health and every effort was made to locate the source of infection. However this never was conclusively found. The water supply was investigated and found pure. Prophylactic vaccination was administered every employe of the hospital and no further cases developed.

In my opinion the most serious problem confronting us is the overcrowded condition of the Woman's department, both at the Woman's Building and at the hospital. If the ratio of membership of the past year continues the proposition of quarters will be one for serious reflection. I am still of the same opinion that I was two years ago as per recommendation of last report, that a dormitory building for civilian employes should be built. This would materially lessen the crowded condition at the Woman's Building and by taking all employes out of this building, and the hospital, lessen the danger of exposure to disease and add to the comfort of all concerned. If this cannot be brought about I would make the following recommendation. That the east half of the 3rd floor of the hospital be converted into rooms similar to the west half, thus giving room for at least thirty more women patients comfortably. By taking some of the older and more feeble ones now in the Woman's Building to the hospital for quarters and treatment, it would at least give temporary relief to the condition at the Woman's Building. I wish to thank the members of the Board of Managers and the officers of the Home for their ever willingness to assist me in the management of the medical department, which has made it very pleasant for myself and my assistants.

Very respectfully,
HOWARD A. GRUBE,
Surgeon.

QUARTERMASTER DEPARTMENT.

Pensions drawn by members of the Women's building:

$6 00 per month	1	
7 50 per month	2	
8 00 per month	2	
8 50 per month	1	
17 00 per month	1	
12 00 per month	140	
None	72	
		219

Status of the members of the women's building:

Wives	57	
Widows	161	
Mothers	1	
		219

The total number of deaths of members of the women's building since it was opened January 1, 1894, is 219.

HOSPITAL DEPARTMENT MENU.

Sunday, April 19, 1914.

Breakfast—Oatmeal; fried sausage; steamed potatoes; white and brown bread; milk; butter; tea; coffee; crackers; toast; eggs as ordered.

Dinner—Roast pork; brown gravy; mashed potatoes; green peas; white and brown bread; milk; butter; tea; coffee; crackers; buttermilk.

Supper—Ginger cookies; bananas; white and brown bread; milk; butter; tea; coffee; crackers; prune sauce; canned fruit for old ladies.

Monday, April 20, 1914.

Breakfast—Oatmeal; corned beef hash; steamed potatoes; white and brown bread; milk; butter; coffee; tea; crackers; toast; eggs as ordered.

Dinner—Vegetable soup; boiled beef; stewed tomatoes; steamed potatoes; white and brown bread; milk; butter; tea; coffee; crackers; toast.

Supper—Cornmeal mush; fried potatoes; white and brown bread; milk; butter; tea; coffee; apple sauce; crackers; toast; cold meat for help; eggs as ordered.

Tuesday, April 21, 1914.

Breakfast—Oatmeal; Frankfort sausage; steamed potatoes; white and brown bread; butter; tea; coffee; crackers; toast; eggs as ordered.

Dinner—Mutton stew; fried parsnips; steamed potatoes; white and brown bread; milk; butter; tea; coffee; crackers; toast; cornstarch pudding.

Supper—Johnny cake; fried potatoes; white and brown bread; milk; butter; tea; coffee; crackers; toast; prune sauce; cold meat for help; eggs as ordered.

INVENTORY.

Inventory of the Michigan Soldiers' Home taken at the close of the fiscal year ending June 30, 1914:

SUMMARY.

Furniture and Furnishings:	
Main building	$16,235 14
North dormitory (Company E)	2,593 77
South dormitory (Company D)	1,480 54
Woman's building	5,135 93
Recreation hall	336 15
Hospital	7,425 12
Medical supplies, etc.,	2,765 08
Quartermaster's Department:	
Supplies	2,080 02
Clothing	6,373 25
Commissary	3,749 83
Bakery	608 73
Engineer's Department:	
Machinery and supplies	$17,731 96
Electrical machinery and supplies	11,707 18
Painters' supplies and tools	1,537 36
Carpenters' supplies and tools	366 58
Laundry, machinery and supplies	2,861 23
Florist's department	1,919 80
Farm supplies and live stock	2,421 95
Real estate	407,120 00
Total	$494,449 62

C. C. PHILLIPS,
Quartermaster.

CHAPLAIN'S REPORT.

June 30, 1914.

The Adjutant, Michigan Soldiers' Home:

Sir—I have the honor to submit the following biennial report for the term June 30, 1912, to June 30, 1914.

I am just closing my ninth year as Chaplain of the Home, and am happy to say that in that time few services have gone by default, on account of the Chaplain's health. True, he has sometimes found it convenient to turn the service over to some other leader, but the service has been held.

During this biennial period 46 women from the Annex have gone to the great beyond and 290 of our Comrades.

"On fame's eternal camping ground
Their silent tents are spread,
And glory guards with solemn round,
The bivouac of the dead."

Nearly one-half lie here in the Home cemetery and the balance elsewhere.

Very much of the work of the Chaplain cannot be reported, the hours and days in the hospital. The tales of woe he cannot alleviate. The wrongs he cannot right. The ingratitude of those many times of his own household. But it relieves the burdened heart to tell them and so he shares the burden willingly. Eternity alone can tell how efficient or faulty this work is done.

RELIGIOUS SERVICES.

Regular religious services in charge of Chaplain as follows: Sunday services 9:30 a. m.; prayer meeting, 2:30 p. m.; preaching (during the summer has been held in grove when weather was fair); 7:00 p. m. evangelistic and song service. Mid-week services Wednesday at 7:00 p. m. A weekly meeting in hospital reception room is under the charge of Mrs. Stark, assisted by Mrs. Tiney, our very efficient organist, and some other elect ladies of the city besides this.

The Salvation Army have a service one night in the week, and the Roman Catholic have a weekly service at 8:30 Sunday a. m.

Aside from the directly religious services we have enjoyed a number of fine addresses by gentlemen from the city. Notably anniversary days as, Washington, Lincoln, Garfield and McKinley. Several of these would be a credit to any platform in the land and a more appreciative audience is not found anywhere.

And finally I want to record my appreciation as well as express my gratitude for the uniform kindness and cordiality with which I have been treated at all times and under all circumstances and by all parties.

Respectfully submitted,

J. K. STARK,
Chaplain.

CORRIDOR MAIN FLOOR, WOMAN'S BUILDING.

WOMAN'S BUILDING MENU.

April 27, 1914.

Breakfast—Corn flakes; bacon; steamed potatoes; toast; hot milk; brown cookies; white crackers; graham wafers; white and brown bread; butter; milk; sugar; tea; coffee.

Dinner—Vegetable-vermicelli soup; beef; steamed potatoes; cottage pudding; white crackers; white and brown bread; butter; milk; sugar; tea; coffee.

Supper—Fried potatoes; cold meat; cake; peach sauce; white crackers; white and brown bread; butter; milk; sugar; tea; coffee.

April 28, 1914.

Breakfast—Rolled oats; bacon; steamed potatoes; toast; hot milk; graham and white crackers; white and brown bread; butter; milk; sugar; tea; coffee.

Dinner—Boiled ham; gravy, corn; potatoes; cornstarch pudding; white crackers; white and brown bread; butter; milk; sugar; tea; coffee.

Supper—Fried potatoes; cold pork and beans; peach sauce; cake; white crackers; white and brown bread; butter; milk; sugar; tea; coffee.

April 29, 1914.

Breakfast—Corn flakes; hash; steamed potatoes; toast; hot milk; white and graham crackers; white and brown bread; butter; milk; sugar; tea; coffee.

Dinner—Roast veal; gravy; tomatoes; potatoes; white crackers; chocolate pudding; white and brown bread; butter; milk; sugar; tea; coffee.

Supper—Fried potatoes; cold meat; peach sauce; cake; white crackers; white and brown bread; butter; milk; sugar; tea; coffee.

April 30, 1914.

Breakfast—Rolled oats; sausage; steamed potatoes; toast; hot milk; graham and white crackers; white and brown bread; butter; milk; sugar; tea; coffee.

Dinner—Corned beef; canned peas; mashed potatoes; chocolate pudding; white crackers; white and brown bread; butter; milk; sugar; tea; coffee.

Supper—Fried potatoes; cold meat; doughnuts; fig sauce; white crackers; white and brown bread; butter; milk; sugar; tea; coffee.

May 2, 1914.

Breakfast—Corn flakes; hash browned; steamed potatoes; toast; hot milk; graham and white crackers; white and brown bread; butter; milk; sugar; tea; coffee.

Dinner—Baked pork and beans; steamed potatoes; white crackers; mince pie; white and brown bread; butter; milk; sugar; tea; coffee.

Supper—Fried potatoes; doughnuts; prune sauce; white crackers; white and brown bread; butter; milk; sugar; tea; coffee.

May 1, 1914.

Breakfast—Corn flakes; codfish gravy; steamed potatoes; toast; hot milk; white crackers; graham wafers; white and brown bread; butter; milk; sugar; tea; coffee.

Dinner—Baked fish; tomatoes; steamed potatoes; cornstarch pudding; white crackers; white and brown bread; butter; milk; sugar; tea; coffee.

Supper—Prune sauce; cold meat; cake; white crackers; white and brown bread; butter; milk; sugar; tea; coffee.

May 3, 1914.

Breakfast—Rolled oats; bacon; steamed potatoes; toast; hot milk; graham and white crackers; white and brown bread; butter; milk; sugar; tea; coffee.

Dinner—Roast pork loin; gravy; canned tomatoes; mashed potatoes; rice pudding; green onions; white crackers; white and brown bread; butter; milk; sugar; tea; coffee.

Supper—Bananas; cheese; doughnuts; cake; white crackers; white and brown bread; butter; milk; sugar; tea; coffee.

GROUP OF MEMBERS, WOMAN'S BUILDING.

MATRON'S REPORT.

The Adjutant:

I have the honor to submit the following biennial report of the matters of the Woman's Building since June 30, 1912.

From June 30, 1912 to June 30, 1913:

Average membership (including women at the hospital)	188
Average present in Woman's Building	109
Largest number present in Woman's Building	125
Smallest number present in Woman's Building	81

There were 39 admissions, 10 readmissions, 19 deaths, 10 discharges, 9 dropped and 2 transferred to the State Hospital at Kalamazoo.

From June 30, 1913 to June 30, 1914:

Average membership (including women at hospital)	207
Average present in Woman's Building	118
Largest number present in Woman's Building	139
Smallest number present in Woman's Building	91

There were 60 admissions, 12 readmissions, 21 deaths, 16 discharges, 3 dropped, and 1 transferred to State Asylum at Kalamazoo.

The building has a capacity for 111 beds, but by crowding in unusual places we have cared for 130 for a few days at a time. Last winter we were obliged to put 4 beds in each of 12 rooms, which was a hardship not only to the occupants, but the matron, also, inasmuch as such congestion is unfavorable to best results in sanitation, ventilation, comfort and discipline. Women accumulate too many belongings to take kindly to several companions in rooms designed for only 3 beds, but we endeavor to make the general conveniences of the reception room and spacious halls compensate for some of the discomfort of crowded dormitories; and by frequent shifts we make a fair distribution of benefits. We face the winter with some dismal forebodings and realize that should our 60 furloughed members return in "a bunch" the Woman's Building would be taxed far beyond its capacity in equipment and in employes.

Each year a larger proportion of the membership need closer oversight and more assistance in caring for their rooms and yet our quota of domestics has not been enlarged.

The Department of Michigan, Woman's Relief Corps, continue their generous contributions of canned fruits, amounting annually to about 600 quarts, which is fairly divided between the women of the Annex and of the hospital. They also send $10 quarterly, to be distributed among the non-pensioners and $25 at Christmas, which provides special gifts for the non-pensioners as well as some little token of good cheer for

the entire membership. Special pains are taken to make all holidays delightful.

I wish to express my appreciation of the uniform courtesy of the Board of Managers, and Col. Wm. T. McGurrin and his staff of officers. The Commandant is quick to sanction all needed repairs and improvements and his co-operation does much to keep the management of the Woman's Building in a fair state of efficiency.

Respectfully submitted,

SARA L. BROWN,

Matron.

A ROOM IN WOMAN'S BUILDING.

STATISTICS OF MEMBERSHIP.

Descriptive list of members of Michigan Soldiers' Home for disabled Soldiers, Sailors and Marines, on the 30th day of June, 1914.

Name.	Company and regiment.	Rank.	Home number.	Pension per month.	Age.	Months of service.	Admitted from.
Adams, Lewis H	C, 1st Michigan Sharp Shooters	Private	2650	$18 00	70	31	Homer.
Aldridge, Erastus	B, 23rd Ohio Infantry	Private	6112	16 50	68	19	Barton Twp.
Aldrich, Ira	H, 8th Michigan Infantry A, 1st U. S. Engineers	Private	2888	19 00	70	72	Ann Arbor.
Aldrich, Simon P	K, 25th Michigan Infantry	Private	6462	18 00	68	34	Mishawaka, Ind.
Allen, Theodore S	A, 8th Delaware Infantry	Private	6008	19 00	71	11	Hillsdale.
Allen, John, No. 2	Battery D, 1st Mich. Arty I, 25th Michigan Infantry	Private	3791	30 00	71	60	Colon.
Adgate, George W	A, 21st Michigan Infantry	Private	6490	19 00	72	9	Thorn Apple.
Anderson, Wm. F	C, 11th Illinois Cavalry	Private	1500	10 00	75	34	Grand Rapids.
Akins, George	F, 70th New York Infantry	Private	5410	20 00	73	15	Muskegon.
Alexander, William	F, 11th Michigan Infantry	Private	5587	15 00	70	4	Otisville.
Ames, Hiram	G, 21st Michigan Infantry	Private	6241	24 00	74	33	Grand Rapids.
Ames, Washington	A, 2nd Michigan Cavalry	Private	4581	21 50	76	5	Sterling.
Adamy, Thomas J., alias John Roberts	K, 11th Michigan Infantry	Private	5503	15 50	64	7	Grand Rapids.
Allen, Wm. H., No. 2	I, 4th Michigan Infantry	Private	232	25 00	70	44	Grand Rapids.
Ackerman, John L	D, 2nd Michigan Infantry	Private	613	16 00	67	16	Hillsdale.
Alexander, Job H	I, 7th Missouri Infantry	Private	1213	30 00	80	31	Grand Rapids.
Adams, Oscar A	A, 20th Michigan Infantry	Private	5287	15 00	74	33	Grand Rapids.
Akay, Henry	B, 26th Michigan Infantry	Private	3867	24 00	71	33	Port Huron.
Allen, George S	I, 6th Michigan Cavalry	Private	4507	16 50	69	19	Manistee.
Alberts, Hiram	I, 1st Michigan Infantry	Private	2973	20 00	77	16	Orion Twp.
Ackerman, Marion F	I, 8th Michigan Cavalry	Private	2952	18 00	67	18	Grand Rapids.
Alguire, Levi C	I, 47th Ohio Infantry	Private	2810	25 00	72	38	Shepard.
Akins, Wm. S	H, 28th Michigan Infantry	Private	4621	20 00	74	12	Bainbridge.
Adams, John	B, 11th U. S. Infantry	Corporal	5817	27 00	76	34	Ingham.
Almy, David E	G, 16th Michigan Infantry	Private	6569	None.	65	2	Grattan.
Allen, Lewis J	F, 1st U. S. Sharp Shooters	Private	5889	24 00	75	49	St. Charles City
Adgate, Eleazar B	B, 5th Vermont Infantry	Private	5890	12 00	70	14	Gaylord.
Alexander, Frederick C	21st Michigan Infantry	Private	3538	19 00	70	9	Middleville.
Amy, Albert	K, 54th Ohio Infantry	Private	5951	16 50	65	8	Saginaw.
Allison, George	A, 13th Michigan Infantry	Private	6229	25 00	75	37	Britton.
Adams, William C	D, 4th Michigan Infantry	Private	6627	30 00	76	8	Detroit.
Agin, Samuel	K, 7th Wisconsin Infantry	Private	6635	30 00	64	8	Paw Paw.
Anson, John M	A, 2nd Missouri Cavalry G, 20th Michigan Infantry	Private	6496	25 00	70	40	Battle Creek.
Anderson, Charles C., alias Duane Peck	H, 2nd Missouri Cavalry	Private	5472	16 50	69	35	Pierport.
Armstrong, Oliver	A, 14th Michigan Infantry	Private	4890	18 00	73	4	Clearwater.
Avery, Merritt J	C, 16th Michigan Infantry I, 30th Michigan Infantry	Private	6110	24 00	71	27	Battle Creek.
Avery, William B	F, 1st Michigan Infantry	Private	6632	22 50	76	11	Holland.
Aspey, Elias	E, 6th Pennsylvania Heavy Arty	Private	1209	24 00	73	10	Grand Rapids.
Averill, Charles R	L, 1st Michigan Cavalry A, 1st Michigan E. and M	Private	5549	27 00	80	19	Grand Rapids.
Anthony, George E	D, 23rd Michigan Infantry	Private	6211	16 00	68	12	Owosso.
Armstrong, Warren F	L, 5th Michigan Cavalry	Private	4804	24 00	72	35	Grand Rapids.
Austin, Ervin T	H, 8th Illinois Infantry	Private	3870	16 00	72	12	Grand Rapids.
Arnold, James C	F, 11th Michigan Infantry	Private	6543	15 50	69	7	Mendon.
Anderson, Thomas F	D and M, 2nd Michigan Cavalry	Private	6296	19 00	66	47	Chicago.
Armstrong, John A	A, 12th Michigan Infantry	Private	5456	24 00	83	11	Boyne City.
Baker, Albert L	B, 11th Michigan Cavalry	Private	5814	24 00	70	31	Minneapolis, M.
Barthele, Louis	I, 97th Pennsylvania Infantry	Private	5346	18 00	70	5	Crockery.
Babcock, Henry T	E, 3rd Wisconsin Cavalry C, 3rd Wisconsin Cavalry	Private	5692	25 00	73	45	Tyrone.
Badgeley, George	G, 18th Michigan Infantry I, 1st Michigan Artillery	Private	5839	16 50	70	23	Alma.
Baird, William	K, 3rd Michigan Infantry	Private	4929	30 00	76	49	Grand Rapids.

Descriptive list of members of Michigan Soldiers' Home.—Continued.

Name.	Company and regiment.	Rank.	Home number.	Pension per month.	Age.	Months of service.	Admitted from.
Bates, Erastus	F, 18th Michigan Infantry	Private	4417	$12 00	73	34	Fayette Twp.
Baldwin, Shephard H	I, 6th Michigan Infantry	Private	5307	20 00	74	14	Gobleville.
Barclay, Robert R	A, 4th Michigan Infantry	Private	4615	19 00	70	15	Allen Twp.
Barnhart, Henry	H, 1st Maryland Infantry	Private	6245	25 00	76	36	Bay City.
Barton, Robert H	E, 2nd Michigan Cavalry F, 10th Michigan Cavalry	Private	6253	30 00	78	37	Grand Rapids.
Barton, Charles H	U. S. S. Cricket, U. S. Navy	Sailor	3529	27 00	77	26	Big Rapids.
Bailey, William L	I, 4th Michigan Cavalry	Private	6592	19 00	69	24	Miles City.
Battershaw, George H	M, 9th Michigan Cavalry	Private	5782	14 00	69	23	None.
Babcock, Lester A	G, 81st Ohio Infantry	Private	2152	20 00	81	36	Fulton.
Barry, Michael	F, 140th New York Infantry	Private	4809	18 00	67	33	Grand Rapids.
Baushke, August	B, 7th Michigan Infantry	Private	5891	18 00	70	32	Benton Harbor.
Barden, George D	A, 15th Michigan Infantry	Private	3495	15 00	69	6	Odessa.
Barber, Frank	I, 6th Michigan Infantry	Private	2760	24 00	80	19	Albion.
Batchelder, Charles W	K, 177th Ohio Infantry	Private	3845	22 50	76	9	Grand Rapids.
Baker, Richard	D, 29th Michigan Infantry	Private	3178	20 00	68	12	Port Huron.
Bernier, Joseph	I, 120th Illinois Infantry	Private	5261	16 50	66	23	Muskegon.
Becker, Jacob	L, 7th Michigan Cavalry	Private	1940	16 00	67	17	Detroit.
Benson, William	G, 2nd Michigan Infantry	Private	4130	25 00	70	36	Algoma.
Bellows, Carloss R	H, 16th Michigan Infantry	Private	4792	19 00	70	59	Stanton.
Beckwith, Charles	C, 3rd Michigan Infantry	Private	4807	15 50	67	11	Midland.
Bens, Walter M	U. S. Navy	Sailor	6463	16 00	68	12	Detroit.
Bell, Alexander	F, 5th Michigan Cavalry	Corporal	5962	15 00	73	34	Lake City.
Bell, Alvah	E, 15th Michigan Infantry	Private	5877	18 00	76	5	Hesperia.
Benedict, James M	A, 11th Michigan Infantry	Private	5129	24 00	72	14	Mendon.
Bell, Samuel	H, 23rd Ohio Infantry	Private	4147	30 00	78	37	Kalamazoo.
Bell, Dexter	C, 30th Michigan Infantry	Private	5634	15 50	68	7	Sault Ste. Marie.
Bewley, Johnathon P	K, 1st Michigan Cavalry	Private	5335	12 00	68	25	Bloomingdale.
Bement, Theodore	H, 4th Michigan Cavalry	Private	1161	30 00	81	35	Newaygo.
Berry, John S	A, 21st Michigan Infantry	Private	6240	24 00	74	34	Grand Rapids.
Beck, Jacob	F, 21st Indiana Infantry	Private	3258	30 00	87	54	Allen.
Benson, Arba	D, 1st Michigan E and M	Private	3638	16 50	69	21	Boston.
Benedict, Charles	L, 1st New York Mtd. Rifles	Private	5385	16 00	69	12	Lake Co.
Bemis, John A	C, 100th Illinois Infantry	Private	2878	19 00	73	11	Grand Rapids.
Beeman, Marvin A	I, 19th Michigan Infantry	Private	4335	24 00	72	34	Montague.
Bellamy, H. James	A, 4th Michigan Infantry	Private	1702	20 00	78	22	Grand Rapids.
Beldin, Benjamin F	A, 9th Michigan Cavalry	Private	4345	18 00	71	30	Mecosta.
Berry, David C	C, 35th Ohio Infantry	Private	4328	19 00	69	37	Waterford.
Blackmer, Edma H	A, 16th New York Cavalry	Private	3173	17 00	67	25	Mackinaw.
Blood, Orin	K, 1st Michigan E. and M	Private	6432	20 00	76	46	Blaine.
Bice, Stephen	D, 3rd Ohio Cavalry	Private	4353	30 00	79	36	Ludington.
Blood, Albert	E, 8th Michigan Infantry	Private	6091	21 50	75	19	Vernon.
Blythe, William M	G, 11th Michigan Infantry	Corporal	4264	15 00	77	5	Nunica.
Blay, Nelson	H, 8th Michigan Cavalry	Private	2573	18 00	69	30	Mt. Clemens.
Bills, Jabez	I, 6th Michigan Heavy Artillery	Private	3280	15 50	73	10	Springport.
Bixby, Omer M	I, 7th Michigan Cavalry	Private	5299	17 00	66	5	Owosso.
Bixby, Harmon A	H, 30th Michigan Infantry	Private	5680	15 50	68	5	Walton Lake.
Blair, David	C, 6th Michigan Cavalry	Private	4677	19 00	73	38	Manistee.
Blain, George W	K, 3rd Michigan Infantry I, 5th Michigan Infantry	Private	6521	19 00	70	24	Grand Rapids.
Bliss, Henry	B, 130th New York Infantry	Private	6578	24 00	75	35	Montcalm Co.
Blythman, James B	I, 24th Michigan Infantry	Private	4748	18 00	71	3	Bay City.
Bowles, George W	E, 4th Michigan Infantry	Private	6488	30 00	84	37	Hillsdale.
Bowler, Morris	H, 3rd Michigan Cavalry	Private	6492	30 00	75	52	Hastings.
Bonefant, Joseph	C, 11th Maine Infantry	Private	2505	16 00	66	12	Au Sable.
Borchman, Albert	A, 2nd Michigan Infantry F, 3rd U. S. Artillery	Private	3427	18 00	74	31	Detroit.
Bonneau, Robert	H, 17th Michigan Infantry H, 2nd Michigan Infantry	Private	4795	21 50	73	18	Frenchtown.

***Descriptive list of members of Michigan Soldiers' Home.*—Continued.**

Name.	Company and regiment.	Rank.	Home number.	Pension per month.	Age.	Months of service.	Admitted from.
Boyce, Chauncey	C, 6th Michigan Heavy Artillery	Private	2343	None.	69	14	Burlington.
Bone, Theodore	I, 94th New York Infantry	Private	4911	$15 00	71	5	Alpena.
Borden, Thomas C	F, 6th Michigan Cavalry	Private	4173	12 00	73	38	Howard City.
Boonstra, Sake	K, 16th Michigan Infantry	Private	2829	15 00	69	5	Grand Rapids.
Bond, Patrick	D, 147th New York Infantry	Corporal	1877	30 00	81	34	Grand Rapids.
Bright, William H	E, 80th New York Infantry	Private	4332	25 00	73	36	Chandler.
Bright, James F	F, 1st Michigan E. and M	Private	4109	16 50	68	15	Grand Rapids.
Butterfield, Charles A	G, 19th Michigan Infantry	Private	6133	24 00	71	32	South Haven.
Brady, Daniel	A, 5th Ohio Infantry	Private	5006	22 50	75	9	Bay City.
Brandenberry, Isaac	K, 26th Michigan Infantry	Private	5295	24 00	74	30	Jackson.
Brennen, Stephen B	I, 11th Maine Infantry	Corporal	5355	15 00	76	31	Grand Rapids.
Bradley, Henry C	B, 5th Michigan Infantry	Private	5182	25 00	72	49	Detroit.
Brink, Charles A	B, 7th Michigan Infantry C, 16th V. R. C. Infantry L, 2nd U. S. Cavalry	Sergeant	4727	19 00	69	26	Grand Rapids.
Brassel, Henry	U. S. S. Great Western	Landsman	6081	12 00	71	9	Manistique.
Brewer, Thomas W	C, 4th Michigan Cavalry	Private	6395	12 00	66	16	Howell.
Braidwood, George S	I, 3rd Michigan Cavalry	Private	6495	17 00	68	29	W. Bay City.
Briggs, George	B, 2nd Pennsylvania Cavalry B, 6th Pennsylvania	Private	6605	None.	76	6	Stanton.
Brown, David D	B, 19th U. S. Infantry I, 5th U. S. Infantry	Private	3860	25 00	71	47	Grand Rapids.
Broschardt, Peter	F, 6th Pennsylvania Infantry	Private	2992	21 00	85	5	Grand Rapids.
Brown, George W	C, 22nd Michigan Infantry	Private	4780	12 00	68	9	Vassar.
Brower, Harmonous	M, 6th Michigan Cavalry	Private	2513	19 00	72	37	Kalamazoo.
Brockway, Stephen D	K, 11th Michigan Infantry	Private	6419	21 00	76	6	Cherry Val. Tp.
Brooks, Angelo V	D, 3rd Michigan Cavalry	Private	4368	16 50	69	21	Belding.
Brophy, William	G, 28th Connecticut Infantry	Private	6585	15 50	72	11	Wyandotte.
Brown, John	D, 4th Michigan Cavalry	Private	6520	18 00	69	35	Clio.
Brown, Charles, No. 2	G, 2nd Pennsylvania Cavalry	Private	5449	24 00	74	35	Fayette.
Bunker, Carlton L	G, 42nd Illinois Infantry	Private	6484	25 00	71	39	St. Joseph.
Butterfield, Chester E	1st Class Boy, U. S. Navy		6139	15 50	69	10	Selma.
Bready, John	G, 1st New York Marine Arty	Private	5931	22 50	75	10	Boyne City.
Burdick, Charles W	C, 145th Pennsylvania Infantry	Corporal	5500	24 00	70	33	Pleasant Valley.
Burdick, Lorenzo D	C, 1st New York Dragoons	Private	4825	24 00	71	34	Wheatland.
Bull, C. H	B, 124th New York Infantry	Corporal	5462	24 00	69	37	Luther.
Bump, B. F	H, 4th Michigan Cavalry	Private	3531	21 50	71	18	Holly.
Buckley, Evans P	H, 16th New York Cavalry	Private	2414	15 50	69	3	Harrison.
Buck, Millard F	F, 9th Michigan Infantry	Private	4750	15 50	71	12	Muskegon.
Buckingham, Oliver C	A, 5th Pennsylvania Cavalry	Private	4316	15 00	67	4	Freemont.
Butler, Harrison	C, 80th Ohio Infantry	Private	4030	19 00	79	31	Evergreen.
Butler, Edward	K, 86th New York Infantry	Private	6642	24 00	74	17	Belding.
Butler, John	H, 10th Michigan Infantry	Private	4496	25 00	78	41	Yale.
Burt, Ambrose O	B, 171st Pennsylvania Infantry	Private	6555	15 50	68	10	Lowell.
Carpenter, Lafayette M	B, 1st Michigan Cavalry	Private	2941	17 00	68	23	Saginaw.
Call, John H	A, 2nd Connecticut Infantry	Private	3680	12 00	87	7	Detroit.
Cartwright, Charles	F, 8th Michigan Infantry	Private	3149	20 00	69	17	Flint.
Canfield, Frank	7th Indp. Ohio S. S	Private	5105	19 00	69	33	Battle Creek.
Canavan, Charles	E, 13th Michigan Infantry	Private	6571	24 00	68	17	Vicksburg.
Cartwright, Washington	I, 100th New York Infantry	Private	3973	23 00	71	43	Kalamazoo.
Cavanaugh, Edward F., alias Israel P. Chase	D, 11th Connecticut Infantry	Private	6533	16 50	66	19	Detroit.
Carpenter, Benjamin F	F, 1st New York Cavalry	Private	5781	21 50	72	19	Detroit.
Carr, Charles M	B, 20th Michigan Infantry A, 30th Michigan Infantry	Private	3572	16 00	67	12	Grand Rapids.
Casey, Daniel	M, 1st New Hampshire Hvy. Arty	Private	5804	15 50	76	10	Transient.

Descriptive list of members of Michigan Soldiers' Home.—Continued.

Name.	Company and regiment.	Rank.	Home number.	Pension per month.	Age.	Months of service.	Admitted from.
Carr, Clayton M	B, 6th Michigan Infantry	Private	6075	$16 50	67	18	Kalamazoo.
Carr, James	I, 16th Michigan Infantry	Private	5589	20 00	76	16	Norwich Twp.
Carleton, Henry R	G, 5th Michigan Infantry	Private	4205	20 00	73	17	Saginaw.
Carson, Henry A	K, 8th Michigan Cavalry	Private	3548	15 00	74	7	Sanilac Co.
Carpenter, Volney	I, 42nd Illinois Infantry	Private	4515	25 00	72	37	Scipio.
Callahan, James	H, 9th Ohio Cavalry	Private	3908	16 50	74	18	Owosso.
Cayford, Francis H	E, 12th Maine Infantry	Private	4870	16 00	67	13	South Branch.
Caldwell, Seldon	C, 8th Michigan Infantry	Private	5958	12 00	67	5	St. Louis.
Carpenter, Calvin A	K, 25th Ohio Infantry C, 26th Kentucky Infantry	Private	2128	12 00	72	46	Empire.
Casilo, James	L, 8th New York Cavalry	Private	4861	18 00	74	16	Midland.
Carey, Lorenzo D	H, 8th Iowa Infantry K, 44th Iowa Infantry	Corporal	709	12 00	70	11	Muskegon.
Cadieux, William H	F, 11th Michigan Infantry	Private	4178	19 00	72	6	Grand Rapids.
Carpenter, Uriah	B, 18th Michigan Infantry	Private	465	15 00	86	9	Sidney.
Casad, Martin V. B	I, 9th Indiana Infantry	Private	3501	None.	73	3	Wright Twp.
Clickner, George W	B, 8th New York Cavalry	Private	5650	30 00	75	43	Jackson.
Clitz, Joseph O	H, 49th Ohio Infantry	Private	5171	25 00	75	36	Mt. Pleasant.
Clark, Henry A	H, 6th U. S. Infantry	Private	4153	23 00	72	22	Ypsilanti.
Clark, Judson	A, 21st Michigan Infantry	Private	6274	24 00	71	34	Orange.
Clark, Elisha	A, 32nd New York Infantry	Private	3223	23 00	74	24	Sparta.
Chappell, Albert	C, 75th New York Infantry	Private	5090	19 00	69	45	Grand Rapids.
Cliff, Horatio T	H, 20th Michigan Infantry Asst. Surgeon, 17th Mich. Infty	Private	6394	30 00	80	34	Detroit.
Christiansen, Neil	C, 24th Michigan Infantry	Private	5080	27 00	75	19	Buffalo, N. Y.
Chaffee, Alonzo	A, 3rd Michigan Cavalry	Private	3598	20 00	84	18	Allegan.
Chadderdon, William	D, 27th Michigan Infantry	Private	6038	17 00	67	16	Bravo.
Christie, Charles	E, 9th Michigan Cavalry	Private	5700	18 00	69	30	Transient.
Clark, Henry C	E, 17th Michigan Infantry	Sergeant	5894	17 00	70	30	Grand Rapids.
Cleveland, Norman	G, 1st Ohio Light Artillery	Private	285	27 00	75	14	Berlin.
Chase, Gardner M	A, 111th New York Infantry	Private	6509	19 00	70	10	Ludington.
Churchill, Charles	C, 10th New York Artillery	Private	4354	18 00	70	32	Ithaca.
Chapman, James M	C, 28th Michigan Infantry	Private	5830	16 50	68	22	Bronson.
Cease, Sylvester	K, 22nd Michigan Infantry	Private	5615	18 00	68	34	Onaway.
Chirgwin, Martin	D, 1st Michigan E. and M	Private	3261	16 50	71	19	Grand Rapids.
Coburn, Harmon	I, 33rd Ohio Infantry	Private	5185	16 00	69	17	Algoma Tp.
Carothers, James W	A, 11th Michigan Cavalry	Private	6540	15 50	70	10	Stanton.
Carr, Elbridge W	C, 11th Michigan Cavalry	Private	6563	16 50	69	22	Blanchard.
Case, Samuel H	B, 17th Michigan Infantry	Private	5224	25 00	74	36	Coloma.
Conklin, Theodore	K, 3rd New York Light Artillery	Private	6576	24 00	75	18	Jackson.
Coleman, Dowd J	G, 16th Michigan Infantry	Corporal	5831	24 00	71	31	Detroit.
Conley, Milton L	C, 25th Michigan Infantry	Private	6299	24 00	70	35	None.
Cole, Nelson H	G, 16th Michigan Infantry	Private	6317	18 00	68	4	Otsego.
Colby, Lorenzo	G, 1st Michigan E. and M	Private	5693	24 00	75	36	Richfield.
Conklin, Hugh	G, 19th U. S. Infantry	Private	2461	27 00	77	72	Argentine.
Connell, John	C, 23rd Michigan Infantry	Private	4418	22 50	85	9	Stratford.
Collins, Samuel L	K, 28th Michigan Infantry	Private	4928	20 00	70	12	Grand Rapids.
Conant, Almon	B, 6th Michigan Heavy Artillery	Private	5250	16 50	68	18	Allegan.
Coats, Freeman H	U. S. Navy	Sailor	6458	20 00	73	12	Grand Rapids.
Conley, Martin	B, 5th Michigan Infantry I, 3rd Reorganized Mich. Infty	Private	6384	30 00	76	15	Charlotte.
Conklin, Artemus K	H, 163rd Ohio Infantry	Private	6491	15 50	69	9	Caledonia.
Compon, Peter	A, 18th Michigan Infantry	Private	6508	22 50	76	9	Erie.
Cole, Harmon P	64th, 2nd Battery V. R. Corps A, 8th U. S. V. R. Corps	Private	6524	30 00	83	37	Six Lakes.

Descriptive list of members of Michigan Soldiers' Home.—Continued.

Name.	Company and regiment.	Rank.	Home number.	Pension per month.	Age.	Months of service.	Admitted from.
Connor, Andrew S	E, 1st Michigan Sharp Shooters	Private	2606	$24 00	69	28	Grand Rapids.
Coe, Walter M	A, 13th Michigan Infantry	Private	5954	19 00	68	45	Battle Creek.
Collins, Henry J	I, 1st Michigan Cavalry	Private	4553	12 00	74	37	Plainfield.
Collins, Anthony	K, 16th Wisconsin Infantry	Private	5785	19 00	73	9	None.
Conklin, William H	B, 121st Ohio Infantry	Private	6001	22 50	75	6	Mecosta.
Converse, James	B, 21st Michigan Infantry	Private	6558	18 00	69	34	Traverse City.
Comstock, Morris M	L, 1st Michigan E. and M	Private	3222	24 00	70	44	Detroit.
Coddington, Egenezer	H, 28th New York Infantry G, 2nd New York Mtd. Rifles	Private	5247	25 00	76	44	Rockford.
Cole, Edward O	E, 10th Michigan Cavalry	Private	6651	17 00	67	25	Grand Rapids.
Corwin, Rockwell D	B, 43th Michigan Infantry	Private	6103	20 00	69	19	Michigan.
Cook, Madison W	H, 1st Michigan E. and M	Private	1670	20 00	80	17	Grand Rapids.
Cook, Richard H	B, 105th New York Infantry	Private	5313	25 00	74	37	Bangor.
Cook, Vanness V	H, 15th Michigan Infantry	Private	2008	19 00	70	39	Monroe.
Cook, John C	F, 2nd Michigan Cavalry	Private	6306	17 00	73	7	Woodville.
Curtiss, Noah	A, 30th Michigan Infantry	Private	6044	15 00	69	6	Stanwood.
Currie, David W	G, 24th Michigan Infantry	Private	1239	18 00	80	3	Jackson.
Curtis, Alvaro	E, 81st Ohio Infantry	Private	4142	25 00	77	36	Sheridan.
Cook, Nelson	C, 15th New Jersey Infantry	Private	5897	24 00	72	34	Waterford.
Copp, David	E, 30th Indiana Infantry	Corporal	5598	16 50	75	26	Grand Rapids.
Coss, Marshall A	B, 194th New York Infantry	Private	6468	None.	67	2	Ithaca.
Corwin, James H	C, 6th Michigan Infantry	Private	2919	30 00	73	38	Ionia.
Coon, Philip J	B, 1st Michigan E. and M	Private	698	27 00	80	33	Jackson.
Covert, Delos	M, 2nd Ohio Heavy Artillery	Private	4952	17 00	65	24	Muskegon.
Crowl, Samuel	A, 29th Michigan Infantry	Corporal	2183	20 00	71	13	Gaylord.
Cromwell, Albert	I, 142nd New York Infantry	Private	2065	15 50	68	9	Reed City.
Cronkhite, Charles A	I, 19th Michigan Infantry	Sergeant	179	30 00	74	27	St. Joseph.
Cross, John R	F, 8th Michigan Infantry	Private	6065	19 00	72	10	Kalamazoo.
Crapo, Thomas H	E, 3rd Michigan Infantry	Private	6269	30 00	67	8	Grand Rapids.
Crapsey, Theodore	A, 1st Michigan E. and M	Private	6231	10 00	69	9	Orange.
Cribley, August V	E, 151st Ohio Infantry	Private	5611	15 00	69	3	Saginaw.
Crosby, Othello	B, 102nd U. S. Col. Infantry	Private	6193	16 50	71	25	Detroit.
Cross, Michael	F, 1st Michigan Light Artillery G, 12th U. S. Col. Heavy Artillery.	Private	6477	25 00	74	32	Jackson.
Cushman, Abraham	B, 9th Michigan Infantry	Private	6450	22 50	79	7	Plainfield Tp.
Craig, Charles	I, 7th Michigan Cavalry	Private	5539	24 00	71	35	Kalamazoo.
Cramb, Joseph	K, 3rd Michigan Cavalry G, 3rd Michigan Cavalry	Sergeant. Q. M. S.	6128	30 00	75	51	Jackson.
Crosby, Dexter B	28th, 1st Battery Invalid Corps A, 24th Michigan Infantry	Private	6032	20 00	77	12	Burt.
Cramer, Silas	G, 27th Michigan Infantry	Private	5221	18 00	71	18	Grand Rapids.
Cummings, Erastus H	H, 6th Michigan Heavy Artillery	Private	6637	30 00	79	36	Grand Rapids.
Danks, John S	K, 1st Ohio Light Artillery	Private	3100	16 50	67	19	Ludington.
Dayton, James	F, 10th Ohio Cavalry	Private	6415	24 00	73	28	Medina.
Dailey, Thomas	B, 7th Michigan Cavalry	Private	1428	24 00	81	16	Lyons.
Darrow, Marvin S	B, 18th Michigan Infantry	Private	2263	24 00	72	33	Blissfield.
Davis, Samuel	A, 1st Michigan Sharp Shooters	Private	6016	17 00	71	31	Battle Creek.
Davis, Benjamin B	C, 189th New York Infantry	Private	2799	19 00	74	9	Grand Rapids.
Damer, John	F, 122nd Pennsylvania Infantry	Private	5132	16 00	69	9	Ecorse.
Darling, Alva	G, 20th Michigan Infantry	Private	4192	18 00	77	5	Pentwater.
Davis, Charles	I, 9th Michigan Cavalry	Private	2218	16 50	67	7	Cadillac.
Davis, Marion	D, 2nd Michigan Cavalry	Private	6208	15 00	71	3	Wash. Co., Col.
Day, Samuel	F, 10th Michigan Cavalry	Private	5026	22 50	76	9	Saranac.
Davis, Martin, alias George Grant	B, 3rd New York Cavalry	Private	944	6 00	67	9	Mayfield.

Descriptive list of members of Michigan Soldiers' Home.—Continued.

Name.	Company and regiment.	Rank.	Home number.	Pension per month.	Age.	Months of service.	Admitted from.
vis, Rudolph	C, 8th Michigan Infantry	Private	3201	$19 00	72	9	Vestaburg.
rling, Francis D	F, 1st Connecticut Cavalry	Private	4676	15 50	69	9	Lansing.
hlem, Lucius E	E, 124th Ohio Infantry	Private	6448	18 00	69	33	Jackson.
leree, John	G, 3rd Michigan Infantry	Private	6354	15 50	67	11	Mussey Tp.
marest, George W	G, 9th Michigan Infantry	Private	6281	12 00	66	19	Burdell Tp.
field, Henry C	B, 12th Michigan Infantry	Private	5484	17 00	68	23	None.
xon, William	I, 1st Michigan Cavalry E, 7th Michigan Cavalry L, 5th Michigan Cavalry	Private	1884	23 00	70	26	Grand Rapids.
gnan, George B	14th Battery Michigan Artillery	Private	3883	16 50	69	19	Fruitport.
Glopper, Peter	D, 1st Michigan E. and M	Private	3828	16 00	70	13	Grand Rapids.
clair, Francis E	A, 5th Michigan Infantry	Private	5491	24 00	75	14	None.
keman, Harrison	E, 111th Pennsylvania	Private	1791	21 50	75	26	Bay City.
nning, John	L, 7th Iowa Cavalry	Private	5107	18 00	71	27	Benton Harbor.
mand, August	F, 75th New York Infantry	Private	5690	15 50	69	6	Saginaw.
noome, Octave	G, 1st New Hampshire Infantry	Private	6334	18 00	72	4	Mt. Haley Tp.
rendinger, Samuel	A, 11th Michigan Infantry	Private	5378	15 50	66	7	Climax.
smond, Peter	E, 103rd Ohio Infantry	Private	6382	24 00	69	34	Grand Rapids.
mond, Richard	M, 10th Michigan Cavalry	Private	4909	15 50	67	21	Hastings.
nnis, Charles W	A and G, 5th Michigan Infantry	Private	6392	25 00	75	36	Montana.
nton, George	A, 6th Michigan Cavalry	Private	6426	15 00	67	3	Rockford.
nnis, William H	D, 21st Michigan Infantry	Private	6433	22 50	78	10	Oakfield.
ath, John	A, 27th Michigan Infantry	Private	6298	18 00	66	35	St. James, Mo.
mond, Charles S	G, 12th Michigan Infantry	Private	6308	25 00	71	50	Hastings.
Kay, Allanson B	F, 22nd New York Cavalry	Private	6556	18 00	73	4	Utica.
nnis, Dominiqui	F, 7th Michigan Cavalry	Private	6636	15 50	78	10	Not Given.
bble, Austin P	K, 3rd Michigan Infantry L, 1st Michigan Light Artillery	Private	5755	25 00	73	40	Grand Haven.
Dolton, Alfred	I, 111th New York Infantry	Private	5140	15 50	68	9	Muskegon.
Dye, William J	E, 3rd Michigan Cavalry	Private	4893	16 50	68	25	Yankee Springs.
Dunham, David W	B, 9th Iowa Infantry	Private	5997	25 00	71	36	Brighton.
Duhamel, Louis	E, 184th New York Infantry	Private	4165	24 00	72	36	Flint.
Dunsha, Daniel W	A, 20th Michigan Infantry	Private	5981	30 00	77	34	Grand Rapids.
Dulock, John	I, 1st Michigan E. and M	Private	1905	16 50	67	21	Owosso.
Durling, Henry	F, 15th U. S. Infantry K, 1st New York Vet. Cavalry	Private	4879	24 00	73	36	Loomis.
Duffany, Charles	B, 10th Michigan Infantry	Private	3583	20 00	78	35	Cheboygan.
Duell, Reuben G	K, 1st New York Cavalry	Private	6404	24 00	79	16	
Dubois, Francis	A, 7th Michigan Infantry	Private	2134	25 00	69	18	Saginaw.
Dussett, Truman	H, 6th Michigan Heavy Artillery	Private	5311	20 00	71	7	Greenville.
Duston, Walter	E, 100th Ohio Infantry C, 3rd Ohio Cavalry	Private	2438	18 00	70	34	Bedford.
Earl, Porter B	L, 11th Michigan Cavalry G, 114th U. S. C. T	Private	2274	None.	73	26	Grand Rapids.
Engel, Frederick	E, 5th Michigan Cavalry	Private	6263	20 00	85	4	Romeo.
Eaton, William F	H, 5th Michigan Cavalry	Private	5989	17 00	67	18	Highland.
Edgin, James	F, 25th Michigan Infantry	Private	3606	24 00	74	34	Buchanan.
Eastman, Norris	F, 2nd U. S. Cavalry B, 188th New York Infantry	Private	3914	25 00	70	46	Saginaw.
Eagle, Jacob T	A, 193rd Ohio Infantry	Private	6031	15 00	68	5	Grand Rapids.
Eastman, Daniel	A, 7th Michigan Cavalry	Private	3084	17 00	78	25	Detroit.
Eaton, Thomas	L, 2nd Missouri Company	Private	3445	24 00	77	12	Muskegon.
Emery, Edwin H	I, 14th Michigan Infantry	Private	5359	15 50	68	12	Grand Rapids.
Earl, David R	G, 14th Michigan Infantry	Private	5037	19 00	72	8	Grand Rapids.
Ensley, James	B, 198th Ohio Infantry	Private	4841	None.	67	2	Otsego.
Eaton, William, alias Willie A. Hobart	H, 1st Massachusetts Cavalry	Private	6366	13 50	66	6	Dexter.
Elmer, Henry	B, 2nd New York Mtd. Rifles	Private	6507	27 00	82	19	Hamilton.

Descriptive list of members of Michigan Soldiers' Home.—Continued.

Name.	Company and regiment.	Rank.	Home number.	Pension per month.	Age.	Months of service.	Admitted from.
Eastman, Adoniram J	C, 16th Michigan Infantry	Private	4838	$18 00	74	4	Kalamazoo.
Esdie, Colon S	F, 10th New York Cavalry	Private	6600	30 00	77	36	Grand Rapids.
Emens, William H	B, 11th Michigan Infantry B, 24th Michigan Infantry	Private	6633	24 00	72	24	Quincy.
Ellis, Wesley	F, 33rd New York Infantry 25th Battery New York Lgt. Arty.	Private	6656	30 00	80	34	Barryton.
Evarts, William W	I, 2nd New York Mtd. Rifles	Private	1852	15 00	67	6	Grand Rapids.
Essex, Aaron P	H, 194th New York Infantry	Private	4673	None.	84	1	Lyons.
Evans, Welcome H	E, 1st New York Dragoons	Private	5065	12 00	70	34	Grand Rapids.
Ester, James	C, 103nd U. S. Col. Infantry	Private	380	21 50	72	23	Grand Rapids.
Estes, Ezekiel C	C, 7th Michigan Infantry D, 14th Veteran Reserve	Private	5286	20 00	81	36	Somerset.
Farmer, Judson C	A, 1st New York Light Artillery	Private	3106	22 50	76	9	Grand Rapids.
Farnum, George E	B, 26th Michigan Infantry	Private	4437	16 00	68	16	Wellsville.
Farrell, William	G, 27th Michigan Infantry	Private	2748	12 00	73	30	Big Rapids.
Ferguson, William E	E, 4th Michigan Infantry	Corporal	5721	16 50	67	19	Port Huron.
Ferguson, Henry H	K, 101st Indiana Infantry	Private	6225	18 00	71	34	Green Lake.
Fauth, William	D, 22nd New York Cavalry	Private	6625	30 00	67	36	St. Louis.
Finn, William	C, 14th Michigan Infantry	Private	3718	25 00	73	40	Hamtramck.
Flower, Rodney G	L, 4th Michigan Cavalry	Private	5326	21 50	73	12	Richland.
Fix, Conrad	D, 11th Michigan Cavalry M, 8th Michigan Cavalry	Private	3320	16 50	67	23	Kalamazoo.
Finch, Edward	F, 6th Michigan Cavalry	Private	2679	16 00	70	12	Spring Lake.
Finnegan, Thomas	A, 2nd New York Cavalry C, 22nd New York Infantry	Private	2951	30 00	79	48	Saginaw.
Finch, George F	K, 8th Michigan Infantry	Private	6170	13 50	68	8	Helena.
Fitspatrick, Owen	A, 27th Michigan Infantry	Private	2282	30 00	78	35	Grand Rapids.
Firman, James B	E, 105th Illinois Infantry	Private	6293	24 00	71	34	South Haven.
Finnegan, Peter	B, 21st Michigan Infantry	Private	6429	20 00	72	17	Cascade.
Fisher, Albert H	U. S. Navy	Sailor	6591	16 00	68	12	Saginaw.
Fisher, Elijah H	H, 8th Michigan Infantry L, 2nd U. S. Cavalry	Private	6593	19 00	69	40	Grand Rapids.
Fletcher, Thomas W	I, 1st Michigan Cavalry	Private	6051	14 00	67	30	Detroit.
Foote, James T	H, 5th Michigan Cavalry	Sergeant	4387	24 00	77	18	Ithaca.
Force, Hamilton	D, 5th Michigan Cavalry	Private	2891	18 00	74	33	Detroit.
Ford, Ambrose S	U. S. S. Paw Paw	Sailor	4564	22 50	79	10	Grand Ledge.
Freeman, George L	H, 9th Michigan Infantry	Private	1265	27 00	79	37	Solon.
Frietze, John Jacob	C, 5th Ohio Infantry	Private	5242	19 00	73	11	Hamtramck.
Frink Lorin	D, 8th Michigan Cavalry	Private	4133	25 00	74	36	Reed City.
Fogle, Frederick	G, 58th New York Infantry K, 1st New York Dragoons	Private	5116	12 00	67	7	Jackson.
Fowler, Alfred H	D, 1st Michigan Infantry	Private	5110	16 00	67	18	Lansing.
Ford, Herman	1st Sharp Shooters 27th Michigan Infantry	Private	2479	20 00	70	15	St. Johns.
Francis, Simeon L	A, 1st Michigan Provost Guards	Private	4432	23 00	74	29	Decatur.
Francis, David	B, 2nd Ohio Cavalry	Private	6018	12 00	65	6	Mancelona.
Fournier, Joseph	F, 50th Illinois Infantry	Private	3772	21 50	72	9	Cheboygan.
Fuller, Lucius E	K, 9th Michigan Infantry	Private	4975	25 00	72	48	Fowlerville.
Fuller, S. G	B, 4th Michigan Infantry	Private	5233	16 50	67	22	Mancelona.
Freemire, Harrison	D, 87th Ohio Infantry	Private	6243	18 00	69	3	Vermontville.
Fulford, Albert N	D, 94th New York Infantry	Private	6447	18 00	68	33	Whitmore Lake.
Fry, Edwin	D, 93rd Pennsylvania Infantry	Private	6590	16 00	68	15	Nirvana.
Fowler, William	G, 14th New York Heavy Artillery	Private	6149	24 00	70	29	Grand Rapids.
Freeman, George D	G, 53rd Pennsylvania Infantry	Private	6639	19 00	68	42	Traverse City.
Ferguson, John H	F, 1st New York Light Artillery	Private	4696	15 50	70	9	Grand Rapids.
Franklin, William B	E, 1st Tennessee Infantry	Private	2387	15 50	64	8	Big Prairie.
Gardner, Robert F	8th and 10th Battery, Wisconsin Lgt. Artillery	Private	6025	25 00	76	44	Ypsilanti.
Galloway, Alexander F	110th New York Infantry	Private	5654	25 00	75	36	Grand Rapids.

Descriptive list of members of Michigan Soldiers' Home.—Continued.

Name.	Company and regiment.	Rank.	Home number.	Pension per month.	Age.	Months of service.	Admitted from.
Gaynor, Michael W	F, 47th Indiana Infantry	Private	3793	$15 50	66	9	Antrim.
Gauthier, Alphonse	U. S. Navy	Private	6303	24 00	71	13	Cheboygan.
Gayton, George	Unassgn. 20th U. S. Infantry	Private	6464	24 00	83	17	Covert.
Gaines, Burt C	M, 2nd Michigan Cavalry	Private	4422	30 00	78	37	Kalamazoo.
Gardner, Nelson W	B, 6th Michigan Heavy Artillery	Private	6326	30 00	74	36	Keeler.
Geiger, George F	A, 52nd Illinois Infantry C, 52nd Illinois Infantry	Corporal	5562	25 00	75	45	Paradise.
Gearing, Charles	E, 23rd Michigan Infantry	Private	6055	24 00	72	34	Au Sable.
Gilbert, Darius H	D, 25th Michigan Infantry	Private	5393	30 00	76	34	Kalamazoo.
Gibson, Henry	I, 2nd Michigan Infantry	Private	812	30 00	77	28	Kalamazoo.
Giles, Michael	G, 8th Illinois Cavalry	Private	3269	13 00	66	3	Saginaw.
Gillett, Charles F	A, 9th Michigan Cavalry	Private	1957	20 00	74	31	Hart.
Girardin, Charles F	A, 2nd Michigan Infantry	Private	1385	25 00	77	26	Detroit.
Gillett, Levi	H, 43rd Ohio Infantry	Private	5784	21 50	74	19	Hesperia.
Gibson, William	C, 1st U. S. Engineers	Corporal	4548	12 00	69	35	Grand Rapids.
Gibson, John E	G, 8th Michigan Infantry	Private	6261	25 00	71	36	Grand Rapids.
Goodall, John	U. S. S. Stars and Stripes B, 7th Michigan Cavalry	Sailor, Priv.	4798	23 00	71	28	St. Joseph.
Gordon, Charles A	L, 12th New York Cavalry	Private	4389	30 00	79	21	Detroit.
Gould, Joseph W	B, 11th Michigan Cavalry	Private	6314	24 00	68	23	Grand Rapids.
Goodnoh, Edward C	A, 30th Illinois Infantry	Private	6327	12 00	66	47	Grand Rapids.
Gorham, Earll	F, 184th New York Infantry	Private	3435	12 00	71	9	Grand Rapids.
Gordon, James A	A, 1st Michigan E. and M	Private	5377	14 00	70	34	Nelson Tp.
Gove, Nathan M	Band, 3rd New Hampshire Infty 2nd Brig. 3rd Army Corps	Musician	5211	20 00	64	42	Detroit.
Gothea, Joseph	D, 41st Wisconsin Infantry D, 49th Wisconsin Infantry	Private	4141	16 00	68	12	Grand Rapids.
Goodhue, Dallas M	L, 3rd New York Light Artillery	Private	5305	15 50	69	9	Fork Tp.
Goens, Stephen	K, 34th U. S. Infantry	Private	5262	22 50	80	14	Covert.
Gould, John L	A, 11th Michigan Infantry	Private	6594	30 00	85	27	Stanley.
Gress, Uriah	A, 6th Michigan Infantry H, 28th Michigan Infantry	Corporal	4107	30 00	75	9	Mason.
Grant, Thomas	A, 14th Michigan Infantry	Private	2809	19 00	68	38	Detroit.
Granby, Riley G	G, 1st Michigan Infantry	Private	2297	None.	77	30	Mt. Clemens.
Green, Henry	F, 138th Indiana Infantry	Private	5940	15 00	66	4	Allegan.
Grosvenor, Perry	K, 10th New York Infantry	Private	2795	30 00	76	26	Kalamazoo.
Graham, Wm. J	L, 2nd Minnesota Cavalry	Private	3347	15 00	76	41	Sumner.
Green, Lafayette	L, 5th Ohio Cavalry	Private	5574	16 00	67	9	Dayton, Ohio.
Griswold, Harvey H	I, 30th Michigan Infantry	Private	2668	15 50	68	5	Flint.
Grangel, John	D, 16th Kansas Cavalry	Private	2524	20 00	74	17	Clyde.
Granger, L. E	F, 3rd Michigan Infantry	Private	3281	25 00	75	36	Lawton.
Grant, Alfred M	C, 2nd Michigan Cavalry	Corporal	5626	18 00	70	35	None.
Grant, Charles R	C, 1st Michigan Cavalry	Private	3369	20 00	74	12	Howell.
Gully, Eugenious	F, 5th Michigan Infantry	Private	6034	20 00	76	20	Detroit.
Green, William D	C, 16th Michigan Infantry	Private	6536	16 00	66	17	Henry.
Green, William H	B, 1st New York Light Artillery	Private	6264	13 50	68	11	Algoma.
Grommon, Orville A	B, 4th Michigan Cavalry	Private	5023	17 00	68	20	Hopkins.
Grover, Adarial	A, 1st Michigan Light Artillery	Private	4996	22 50	80	11	Grand Rapids.
Griffin, Silas	B, 40th New York Infantry	Private	6163	15 00	68	4	Livingston Tp.
Hadden, Joseph	C, 35th New York Infantry	Private	5267	None.	66	1	Montcalm Co.
Haberstritt, Drougott	D, 24th Michigan Infantry	Private	4577	24 00	74	8	Detroit.
Hamilton, Franklin L	D, 2nd Michigan Cavalry	Private	5683	30 00	76	38	Coldwater.
Hamlin, Shadrack H	F, 12th Michigan Infantry	Private	5738	24 00	79	12	Kalamazoo.
Haling, Eugene	D, 2nd Michigan Infantry	Sargeant	5659	25 00	73	46	Leavenworth, K
Hall, Emmons	C, 22nd Michigan Infantry	Sergeant	4631	24 00	74	34	Grand Rapids.
Hamilton, Oregon	K, 6th Michigan Cavalry	Private	1218	17 00	67	26	Leroy.
Hamilton, Harry N	D, 11th Michigan Infantry	Private	5895	23 00	74	27	Greenwood.
Hallock, Merrit	E, 12th Michigan Infantry	Private	5266	20 00	74	13	Grand Rapids.
Haight, Lucerne	E, 11th Michigan Cavalry	Private	6184	14 00	65	23	Ypsilanti.
Hansen, Albert	C, 12th U. S. Infantry	Private	4815	13 00	66	4	Grand Rapids.

Descriptive list of members of Michigan Soldiers' Home.—Continued.

Name.	Company and regiment.	Rank.	Home number.	Pension per month.	Age.	Months of service.	Admitted from.
Hall, Alvin A	G, 3rd Michigan Infantry	Private	4763	$14 50	65	19	Pontiac.
Hall, Edmund	F, 14th Michigan Infantry	Private	4997	16 00	70	15	Ellsworth Tp.
Hackett, Edward E	C, 2nd Michigan Cavalry	Private	2907	24 00	74	11	Bennington.
Hackett, A. A	D, 182nd Ohio Infantry	Private	4279	22 50	89	9	Ludington.
Hanks, Cornelius	D, 8th California Infantry	Private	6649	15 50	68	22	Eau Claire.
Harper, Levi J	D, 2nd Michigan Cavalry	Private	5028	20 00	79	37	Antigo.
Harris, Porter L	I, 9th Michigan Infantry	Private	2920	21 50	73	19	Sturgis.
Harley, William	E, 7th Ohio Infantry K, 5th U. S. Infantry	Sergeant	3798	25 00	70	49	Hartford.
Hart, George W	G, 18th Pennsylvania Cavalry	Private	5046	18 00	69	32	Branch Tp.
Harland, William	I, and D, 90th New York Infantry	Private	6341	15 50	68	9	Jackson.
Harcourt, Myron	A, 14th Michigan Infantry	Private	5820	13 50	68	10	Detroit.
Hatch, Milo O	G, 21st Michigan Infantry	Private	3390	30 00	77	30	Jackson.
Hatch, Edward W	D, 20th Michigan Infantry	Private	3425	12 00	70	36	Ann Arbor.
Haullenbeck, Edward J	M, 9th New York Heavy Artillery	Private	5908	25 00	70	38	Mancelona.
Hawley, Lucius E	B, 13th Illinois Infantry	Private	5986	30 00	75	50	Ludington.
Hastings, Charles	H, 42nd Illinois Infantry K, 144th Ohio Infantry	Private	5018	20 00	72	14	St. Johns.
Haviland, George	C, 9th Michigan Infantry	Private	6370	18 00	71	4	W. Saginaw.
Haynes, Thomas	H, 1st Michigan Light Artillery	Private	6459	21 50	70	6	Grand Rapids.
Haynes, Francis M	G, 29th Michigan Infantry	Private	4084	14 00	65	12	Grand Rapids.
Hawley, Albert C	L, 1st Connecticut Artillery	Private	6615	24 00	73	21	Ludington.
Hawley, Edward M	E, 12th Michigan Infantry	Private	5613	19 00	73	12	Coldwater.
Hentz, John	G, 3rd Michigan Cavalry	Private	6277	30 00	74	47	Kalamazoo.
Heath, Edgar	L, 1st Michigan E. and M	Private	5190	12 00	69	5	Ionia.
Heilig, Jacob	G, 16th Michigan Infantry	Private	4394	30 00	81	33	Hamtramck.
Henderson, John A. J	K, 7th Michigan Cavalry	Private	5614	18 00	67	33	Eaton Rapids.
Henderson, Chester	G, 4th Michigan Infantry	Private	4728	20 00	71	12	Detroit.
Henderson, Jasper E	C, 9th Michigan Infantry	Private	5212	19 00	74	9	Grand Rapids.
Heagney, Michael	Battery A, 5th U. S. Artillery	Private	6647	18 00	80	36	Boyne Falls.
Heyboer, Gerhard	13th Michigan Infantry G, 188th Ohio Infantry	Private	3316	None.	71	48	Grand Rapids.
Heslin, John C	F, 64th New York Infantry	Private	3864	21 50	73	22	Berlin.
Herring, Daniel	H, 24th Michigan Infantry	Private	6332	12 00	65	3	North Branch.
Hernden, Henry	F, 104th New York Infantry	Private	5974	12 00	66	4	Colfax.
Hernden, John	F, 104th New York Infantry	Private	5430	18 00	70	4	Marlette.
High, Orson S	M, 10th Michigan Cavalry	Private	6187	14 50	65	26	Jackson.
Hilliker, Robert	E, 22nd Michigan Infantry	Private	4888	24 00	66	24	Brinton.
Higgins, James	L, 9th Michigan Cavalry	Private	4070	17 00	68	31	Grand Rapids.
Hill, Wm., Jr	K, 1st New York Mtd. Rifles	Private	3127	30 00	77	33	Morley.
Hilbert, Percival C	E, 105th Ohio Infantry	Private	2834	24 00	71	30	Big Rapids.
Hiler, Ira	A, 3rd Michigan Infantry	Private	4672	30 00	78	36	Grand Rapids.
Hilton, Henry C	E, 1st Michigan Infantry	Private	6567	19 00	68	43	Grand Rapids.
Hill, Freeman B	L, 5th Michigan Cavalry	Private	6634	30 00	76	34	South Haven.
Hovey, Langdon	C, 1st New York Cavalry	Private	5236	21 50	73	25	Brockport.
Hope, Lewis	D, 15th Michigan Infantry	Private	6597	30 00	70	46	Detroit.
Hoskins, John R	Unassgn. Michigan Cavalry	Private	6414	21 00	75	5	Reading.
Houghtaling, John L	G, 29th Michigan Infantry	Private	6607	15 50	67	8	Flint.
Hodgis, John E	F, 8th Michigan Cavalry	Private	5281	16 00	70	15	Moorland Tp.
Howes, Thomas	U. S. N., U. S. S. Great Western	Sailor	2731	15 50	80	9	Kalamazoo.
Hoag, Joel	A, 6th Michigan Infantry F, 14th U. S. Artillery	Private	4439	25 00	70	50	Mason.
Horton, George M	G, 152nd New York Infantry	Private	4359	17 00	69	25	Sterling.
Hopkins, Josiah M	E, 13th Michigan Infantry	Private	4657	16 00	68	17	Crystal Valley.
Hogan, John	F, 7th Michigan Cavalry	Private	1949	12 00	70	11	Saginaw.
Horan, John C	D, 8th Michigan Infantry	Private	237	23 00	71	27	Berlin.
Hobbs, Morris	I, 1st Michigan Cavalry	Private	1656	12 00	69	8	Clay Co., Ark.
Houd, David	H, 5th Michigan Infantry	Private	1560	12 00	76	7	Superior.
Hoch, Jacob	D, 1st Michigan E. and M	Private	5153	24 00	75	35	Grand Rapids.

Descriptive list of members of Michigan Soldiers' Home.—Continued.

Name.	Company and regiment.	Rank.	Home number.	Pension per month.	Age.	Months of service.	Admitted from.
Horseman, Fred J	D, 11th Illinois Infantry	Private	2083	$24 00	73	30	Jackson.
Hodgetts, George	I, 5th Michigan Cavalry	Private	2797	25 00	74	38	New York City.
Hovey, John S	H, 2nd Michigan Cavalry 9th Michigan Infantry	Private Ser. Maj.	4954	25 00	74	40	Mulliken.
Hough, Elijah	B, 10th Michigan Infantry	Private	5681	17 00	69	44	Grand Rapids.
Howard, John	K, 3rd Michigan Cavalry U. S. Navy	Private Sailor	3472	27 00	79	18	Grand Rapids.
Hooker, John O	Indep. Co. Dennison Guards, Ohio Infantry	Private	6066	19 00	74	19	Evarts.
Hollister, William F	F, 22nd Michigan Infantry	Private	4187	16 50	71	20	Pontiac.
Hobart, George W	C, 1st Massachusetts Cavalry	Private	5228	20 00	77	36	Muskegon.
Hodges, Russell	D, 7th Michigan Cavalry	Private	5392	18 00	66	32	Brighton.
Howard, Cornelius	F, 10th Michigan Infantry	Private	5230	19 00	72	21	Grand Rapids.
Howell, George	K and H, 9th Michigan Cavalry	Private	6513	18 00	70	27	Saginaw.
Hollibarger, John	B, 51st Ohio Infantry	Private	6564	15 50	68	9	Blanchard.
Howe, Charles H	G, 25th Michigan Infantry 174th, 2nd Battery V. R Corps	Private	6523	24 00	75	34	Lamont.
Humiston, George	I, 81st New York Infantry C, 2nd New York Heavy Artillery	Private	6502	24 00	78	30	Bellaire.
Huff, Hiram D	B, 9th Michigan Cavalry	Private	5947	24 00	70	31	Fenton.
Hulsapple, Albert	B, 2nd U. S. Infantry	Private	6179	25 00	70	37	Grand Rapids.
Hydorn, Adam A	B, 1st Michigan Light Artillery	Private	1655	27 00	75	21	Detroit.
Hunt, Warren	B, 5th Michigan Infantry	Private	1731	25 00	76	34	Cascade.
Hyland, William	B, 2nd Massachusetts Cavalry	Private	4626	22 50	70	5	Jackson.
Hudson, Joel	K, 13th Michigan Infantry	Corporal	5676	25 00	71	43	Riverdale.
Hungerford, Frank H	I, 30th Michigan Infantry	Private	6353	12 00	65	7	Desplaines Tp.
Huckleberry, Thomas	K, 21st Michigan Infantry	Private	3171	30 00	84	34	Ferris.
Huffman, John	F, 29th Michigan Infantry	Private	2815	20 00	72	13	North Star.
Hyser, Frederick W	E, 6th Michigan Cavalry	Private	2958	16 00	69	13	Grand Rapids.
Hull, Ezra M	D, 13th Connecticut Infantry	Private	6482	None.	78	28	Highland Park.
Hubbell, George W	G, 9th Michigan Infantry	Private	6531	14 00	67	5	Ovid.
Hughes, Matthew M	A, 8th Indiana Infantry	Private	6584	25 00	75	51	Petoskey.
Huntley, Seneca D	10th New York Artillery	Private	3826	30 00	79	33	Stanton.
Hunt, William M	Unassgn. 1st Michigan Infantry	Private	6619	15 50	69	6	Climax.
Ireland, James K	L, 2nd New York Mtd. Rifles	Private	5021	21 50	68	19	Grand Rapids.
Ives, J. F	K, 11th Michigan Infantry	Private	3166	15 50	70	4	Home Tp.
Iliff, John	B, 6th Michigan Heavy Artillery	Sergeant	5417	25 00	70	45	Sodus.
Ingalls, Franklin	E, 4th Michigan Infantry	Private	6224	24 00	74	21	Quincy.
Irwin, William	A, 22nd Michigan Infantry	Private	6549	16 50	68	19	Cadillac.
Isdell, Miron	U. S. S. No. Carolina, Hartford	Private	4193	16 00	71	14	Maple Rapids.
Jubenville, Henry E	I, 11th Michigan Infantry	Private	2285	25 00	74	41	Detroit.
Johnson, Wm. Francis	G, 6th Michigan Cavalry	Private	4211	15 50	66	33	Grand Rapids.
Johnson, Albert	F, 9th Michigan Infantry	Private	5945	27 00	77	19	Hastings.
Jackson, Edman	A, 17th U. S. Infantry	Private	4341	25 00	77	36	Berlin.
Johnson, Lafayette	A, 29th Ohio Infantry	Sergeant	6071	25 00	71	40	Big Rapids.
Jenks, Nicholas F	E, 23rd Ohio Infantry	Private	1625	24 00	67	12	Kalamazoo.
Judson, Charles E	H, 1st Michigan Sharp Shooters	Private	5271	16 50	67	22	Three Rivers.
Jones, Thomas	I, 8th New York Cavalry	Private	2486	25 00	78	44	Crawford.
Jones, William H	A, Chandler's Horse Guards	Private	5300	18 00	74	3	Grand Rapids.
Jones, John W	U. S. Navy	Landsman	5886	16 00	71	13	New Buffalo.
Jeffery, James	I, 24th Michigan Infantry	Private	6169	15 00	67	3	Onaway.
Jenks, George W	E, 15th Michigan Infantry	Private	5837	15 00	68	5	Oakland.
Jones, Leroy M	28th New York Battery	Private	5074	6 00	67	22	Grand Rapids.
Jones, Philo A	B, 182nd Ohio Infantry	Private	6304	15 50	65	10	Nelson Tp.
Johnson, Michael	A, 15th Michigan Infantry	Private	6497	19 00	72	38	St. Joseph Co.
Jefferds, John	B, 20th Michigan Infantry	Private	4059	30 00	76	34	Grand Rapids.
Jarschensky, Jacob	D, 9th Wisconsin Infantry	Private	4426	24 00	84	12	Centerville.
Kern, Jerome	E, 78th New York Infantry	Private	4913	19 00	71	6	Otisco.
Keefer, George W	K, 102nd New York Infantry	Private	6297	25 00	70	38	Wheeler.
Kent, George N	F, 2nd Vermont Infantry	Private	4040	20 00	76	10	Beaverton.

Descriptive list of members of Michigan Soldiers' Home.—Continued.

Name.	Company and regiment.	Rank.	Home number.	Pension per month.	Age.	Months of service.	Admitted from.
Keppler, Eugene	A, 1st Illinois Light Artillery	Private	1860	$16 50	71	6	Grand Rapids.
Kettelton, James	D, 27th Michigan Infantry	Private	5778	16 00	68	30	Dearborn.
Kenway, Thos. F	H, 10th Michigan Infantry	Private	1861	12 00	69	3	Riley.
Kemble, Bradford	I, 140th New York Infantry	Private	3319	15 00	90	33	Antrim Co.
Kearnes, Samuel J	K, 49th Ohio Infantry	Private	4903	Withheld	76	17	Alma.
Kamhout, Cornelius	I, 25th Michigan Infantry	Private	872	30 00	76	33	Big Rapids.
Kellogg, William H	D, 21st Michigan Infantry	Private	4895	15 50	70	9	Grand Rapids.
Keyes, George R	E, 5th Michigan Infantry	Private	3400	30 00	74	17	Detroit.
Kelly, John	U. S. S. Ceres, Clyde	Fireman	4812	20 00	77	13	Jackson.
Knickerbocker, Ira J	2nd S. S. attached to 27th Michigan Infantry	Private	2385	16 00	66	16	Trufant.
Koning, Arie	I, 25th Michigan Infantry	Private	1066	24 00	69	35	Grand Haven.
Kitelin, John	A, 12th Pennsylvania Cavalry	Private	5398	16 50	68	18	Corunna.
King, Russell R	A, 8th Michigan Infantry	Private	2858	12 00	73	9	Albion.
Klosterman, Peter	H, 1st Michigan Infantry	Private	3581	25 00	71	34	Grand Rapids.
Knickerbocker, Thos. M	C, 138th Indiana Infantry B, 151st Indiana Infantry	Private	3237	20 00	75	33	Grand Rapids.
Kidder, Amos Y	D, 30th Michigan Infantry	Private	5883	15 50	70	6	Chicago.
Kidder, John	C, 105th New York Infantry K, 8th Heavy Artillery	Private	6413	None.	73	33	Kalamazoo.
King, Hiram S	G, 13th Michigan Infantry	Private	5383	25 00	75	45	Jackson.
Kirk, Richard T	H, 19th New York Cavalry	Private	6541	15 00	67	3	Osceola Tp.
Klingensmith, Levi	K, 6th Pennsylvania Heavy Arty	Private	6551	22 50	85	10	Lake City.
King, John H	G, 19th U. S. Infantry	Private	6483	14 00	63	36	Presque Isle Co.
Kilburn, Albert	G, 1st Michigan Light Artillery	Private	5878	17 00	66	12	Allen.
King, Thomas G	B, 14th Michigan Infantry	Private	6522	22 50	81	10	Lansing.
Kimmerly, John	U. S. S. Chickasaw	Sailor	3664	19 00	72	10	Bangor.
King, Clemence	I, 8th Michigan Cavalry	Private	5180	21 50	75	7	Bay City.
Kutz, George W	E, 9th Michigan Infantry	Private	5053	22 50	77	9	Grand Rapids.
Krauskoff, John	F, 5th Maryland Infantry	Private	6474	18 00	62	12	Grand Rapids.
Lathrop, Chauncey M	F, 19th Michigan Infantry	Private	3737	30 00	75	45	Ross Lake.
Lamb, Charles C	B, 1st Michigan Cavalry	Private	2972	18 00	68	21	Lawton.
Laws, Charles	E, 50th Wisconsin Infantry	Private	2363	16 00	66	10	Grand Rapids.
Lake, Isaac	B, 5th Michigan Cavalry	Sergeant	1765	30 00	77	47	Grand Rapids.
Lamphierd, Wilbur T	I, 10th Michigan Infantry	Private	2652	10 00	72	44	Lincoln.
Langworthy, Thomas J.	F, 10th Michigan Infantry G, 4th Michigan Infantry	Private	3593	24 00	83	19	Detroit.
Lashway, Alexander	E, 149th New York Infantry	Private	5030	24 00	72	33	Quincy.
Laughlin, Daniel	U. S. Navy, Frigates Santee, Iroquois	Sailor	1523	20 00	85	50	Antrim Co.
Lang, Wm. G	A, 2nd Michigan Infantry	Sergeant	1652	6 00	77	39	Detroit.
Lampman, Whitfield	G, 4th Michigan Cavalry	Private	4036	24 00	71	34	Quincy.
LaLonde, Frank	M, 9th Michigan Cavalry	Private	6583	24 00	73	32	Sault Ste. Marie.
Lamoreaux, Ambrose	B, 1st Michigan E. and M	Private	6598	25 00	74	37	Grand Rapids.
Lace, William	A, 148th New York Infantry	Private	6609	24 00	69	34	Wyoming Tp.
Layman, Andrew H	M, 1st Ohio Heavy Artillery	Private	6612	12 00	68	24	Frederick.
Lamereaux, David	D, 1st Michigan E. and M	Private	2498	25 00	72	48	Grand Rapids.
Laporte, Lewis	G, 2nd Massachusetts Heavy Arty	Private	4950	15 50	69	10	Port Huron.
Lamb, Lyman T	L, 6th Michigan Cavalry	Private	6424	12 00	67	27	Ionia.
Lamphere, John	H, 7th Michigan Infantry I, 4th Michigan Cavalry	Private	3384	19 00	69	30	Owosso.
Lambert, Loren	I, 1st Michigan Cavalry	Private	6644	24 00	70	18	Midland.
Lawrence, Dorr	D, 2nd Ohio Artillery	Private	4405	17 00	69	26	Detroit.
Leonard, Ezra A	Unassgn. 12th Michigan Infantry	Private	6611	None.	81	2	Grass Lake.
Lewis, William H	F, 17th Michigan Infantry	Private	6577	15 00	75	2	Bellevue.
Lee, Ralph A	K, 1st Michigan Cavalry	Private	3302	10 00	69	18	Grand Rapids.

Descriptive list of members of Michigan Soldiers' Home.—Continued.

Name.	Company and regiment.	Rank.	Home number.	Pension per month.	Age.	Months of service.	Admitted from.
Leiby, John B	I, 1st Michigan Infantry	Private	1666	$24 00	78	12	Saginaw.
Leary, Patrick	C, 106th New York Infantry	Corporal	6220	18 00	70	35	Luther.
Ledgeronthy, Seymour	H, 3rd Michigan Cavalry	Private	5581	30 00	79	52	Hartford.
Ledley, James H	B, 8th New York Cavalry	Private	4576	15 00	68	8	Talmadge.
Leilous, Henry C	F, 5th New York Cavalry	Private	5121	24 00	70	32	Jackson.
LeRoy, William Henry	E, 22nd Michigan Infantry	Private	6552	30 00	75	35	Bloomfield Tp.
Lehmer, Jacob	L, 8th Michigan Cavalry	Private	6573	19 00	71	10	Oden.
Leonard, Francis M	F, 1st Michigan Cavalry; 1st Prov. Cavalry V. R. C.	Private	6638	25 00	73	51	Berlamont.
Link, John	H, 22nd Indiana Infantry	Private	6617	22 50	84	9	Benzonia.
Livermore, Edward	I, 10th Michigan Infantry	Private	5633	30 00	75	33	Flint.
Lindley, Henry	U. S. Navy, U. S. S. Marmora	Landsman	2389	20 00	73	12	Stockbridge.
Lobdell, Leroy	B, 16th Michigan Infantry	Private	6242	30 00	72	26	Jonesfield.
Long, Wallace L	D, 87th Ohio Infantry	Private	4337	18 00	71	4	Brighton.
Lovell, Andrew S	C, 67th New York Infantry	Private	4836	25 00	70	48	Grand Rapids.
Ludwig, John	11th Michigan Infantry	Musician	3557	24 00	71	35	South Haven.
Loree, Lucius	D, 8th Michigan Cavalry	Private	6247	24 00	72	24	Pontiac.
Lord, Henry C	C, 29th Ohio Infantry	Corporal	5844	25 00	71	47	Mecosta.
Low, William H	E, 14th Maine Infantry; I, Veteran Reserve Corps	Private	6343	25 00	69	36	Greendale.
Lovett, George E	I, 4th Michigan Infantry	Private	6408	25 00	72	36	Albion.
Liberty, Joseph	C, 1st Michigan E. and M	Private	6616	30 00	82	37	
Loop, Henry	C, 8th Michigan Cavalry	Private	6641	15 50	67	10	Milan, Mo.
McBain, Andrew	M, 1st Michigan E. and M	Private	6650	21 50	73	23	Winnipeg, Man.
McCrossen, Christopher C	K, 13th New York Infantry	Private	1866	27 00	74	18	Bay City.
McCabe, John	L, 8th Michigan Cavalry	Private	2199	16 50	68	19	Detroit.
McCall, Thomas D	B, 1st Michigan Sharp Shooters	Private	4206	17 00	68	29	Milford.
McCreery, Hiram	M, 1st Michigan Cavalry	Private	5217	25 00	67	39	Lake Odessa.
McAdams, Plinn L	2nd Ohio Indep. Battery	Private	4867	19 00	72	38	Edmore.
McClure, Orange	K, 3rd Michigan Infantry; F, 5th Michigan Infantry	Private	3489	30 00	79	36	Grand Rapids.
McCormick, Thomas	B, 19th Michigan Infantry	Private	5669	25 00	71	38	Martin.
McCosh, John, alias John Kittridge	G, 52nd New York Infantry	Private	6506	15 50	70	10	Alpena.
McCarty, Richard	I, 8th Michigan Cavalry	Private	4959	13 50	65	6	Kalamazoo.
McCorkell, Andrew	F, 24th New York Cavalry	Private	6655	18 00	73	6	Flint.
McGovern, Frank	E, 12th Illinois Cavalry	Private	3600	18 00	67	29	Battle Creek.
McLain, Jeremiah	G, 157th New York Infantry	Private	6624	30 00	86	35	Jackson.
McIntosh, John	E, 16th Michigan Infantry	Private	5475	15 00	66	4	Grand Rapids.
McKinley, Edwin	H, 22nd Michigan Infantry	Private	492	12 00	70	34	Howell.
McMichael, George	L, 1st Michigan E. and M	Private	4549	21 50	73	21	Grand Rapids.
McLeod, Henry C	E, 15th Michigan Infantry	Private	5078	23 00	70	29	Pontiac.
McIllewe, Edward	3rd Battery Maine Artillery	Private	4619	19 00	65	7	Standish.
McKay, Alexander A	G, 1st Michigan Lancers	Private	5766	21 00	78	5	Sault Ste. Marie.
McKune, William	U. S. Navy, U. S. S. Victory	Landsman	6348	12 00	64	9	Onaway.
McManus, Thomas	M, 9th New York Heavy Artillery	Private	1850	25 00	76	37	Grand Rapids.
McLaughlin, Robert	F, 8th Michigan Infantry	Private	3756	24 00	74	35	Detroit.
McManus, Bernard F	I, 2nd Michigan Cavalry; U. S. Navy	Private; Seaman	6661	17 00	68	30	Lake City.
McNamara, Patrick	C, 2nd Michigan Cavalry	Private	3306	21 50	74	20	Edmore.
McNally, Hugh	K, 20th Michigan Infantry	Private	4415	24 00	75	33	Chelsea.
Mannering, John E	A, 27th Wisconsin Infantry	Private	6321	14 50	64	20	Menominee.
Maddox, Matthew	G, 14th New York Heavy Artillery	Private	5865	20 50	74	8	Jackson.
Maguire, Hugh	F, 15th Michigan Infantry	Private	5629	21 00	79	17	Grant.
Mahoney, James	G, 29th Michigan Infantry	Private	4908	15 50	67	8	Grand Rapids.

Descriptive list of members of Michigan Soldiers' Home.—Continued.

Name.	Company and regiment.	Rank.	Home number.	Pension per month.	Age.	Months of service.	Admitted from.
Main, John, alias Wm. Marshall	H, 99th Illinois Infantry	Private	5485	$15 00	78	35	Ionia.
Mabie, Edwin	K, 4th Michigan Cavalry	Private	5968	21 50	74	8	Nelson.
Manchester, William R.	C, 19th Michigan Infantry	Private	5746	14 50	65	19	Grand Rapids.
Madden, Thomas	B, 2nd Indiana Cavalry A, 8th Indiana Infantry	Private	5453	25 00	78	50	Grand Rapids.
Maxon, Marshman	A, 2nd Michigan Cavalry	Corporal	5913	25 00	74	45	Bay City.
Mather, John A	K, 67th Ohio Infantry	Private	2351	18 00	68	34	Bay City.
Mather, Charles H	K, 1st Michigan Cavalry	Private	5580	24 00	71	30	Hartford.
Massnick, Frederick	Michigan Provost Guards	Corporal	2553	24 00	77	29	Detroit.
Martin, Gregory	H, and K, 2nd New York Hvy. Arty.	Private	4116	27 00	83	8	St. Clair.
Mapes, Jesse	A, 3rd Michigan Infantry	Private	5652	16 50	74	21	Plainfield.
Marks, Charles	L, 10th Michigan Cavalry	Private	1140	22 50	81	7	Muskegon.
Martin, Robert	D, 2nd Michigan Infantry	Private	5445	25 00	71	47	Detroit.
Marlett, Wm. H	D, 3rd Michigan Infantry K, 21st Michigan Infantry	Private	5396	24 00	72	33	St. Louis.
Martin, Charles, No. 3.	H, 86th Ohio Infantry B, 182nd Ohio Infantry	Private	5582	16 50	67	18	Morenci.
Markle, Abram M	F, 12th Michigan Infantry	Private	6453	24 00	78	12	New Buffalo.
Mason, Joseph	G, 27th Michigan Infantry	Private	61	16 50	65	38	Montgomery Co.
Mather, Oscar A	E, 132nd Indiana Infantry	Private	6565	16 00	69	15	Detroit.
Miller, Jacob	Unassgn. 11th Michigan Cavalry	Private	5092	15 50	71	10	Adrian.
Merritt, Ambrose B	I, 30th Michigan Infantry	Private	5192	22 50	77	6	Benton Harbor.
Miles, Lafayette	M, 6th Michigan Cavalry	Private	4445	19 00	69	36	Grand Rapids.
Megley, Adelbert	F, 14th Michigan Infantry	Private	18	24 00	73	7	Grand Rapids.
Mershon, Charles	H, 15th Indiana Infantry	Private	2587	None.	77	4	Grand Rapids.
Mitchell, John	C, 102nd U. S. Col. Infantry	Private	3942	17 00	73	15	Grand Rapids.
Mead, Lavant	F, 9th Pennsylvania Infantry M, 6th U. S. Cavalry	Private	3066	15 00	76	42	Au Sable.
Meade, Jesse H	F, 12th Michigan Infantry	Private	4232	21 00	78	3	Butler Tp.
Miller, Spencer L	E, 5th Michigan Light Artillery	Private	5595	22 50	78	8	Grand Rapids.
Miles, James	C, 5th Michigan Infantry	Private	5862	19 00	72	36	Detroit.
Miller, David G	K, 15th Michigan Infantry	Sergeant	2319	30 00	84	41	Muncie, Ind.
Mills, Henry D. C	E, 8th Ohio Infantry	Private	6255	24 00	70	12	Mt. Clemens.
Miner, George H	B, 1st Michigan Infantry	Private	3902	25 00	69	23	Port Huron.
Merrit, Lewis	D, 9th Michigan Infantry	Private	2480	14 00	68	17	Plainfield.
Merrill, George	H, 1st New York Dragoons	Sergeant	5961	30 00	75	34	None.
Miller, Daniel A	I, 19th Michigan Infantry	Corporal	4655	23 00	74	25	St. Joseph.
Miles, James W	F, 1st Michigan E. and M	Private	6346	None.	79	9	Grand Rapids.
Mickley, Henry L	D, 15th Michigan Infantry	Captain	6443	25 00	73	45	Adrian.
Mench, David E	E, 1st Illinois Light Artillery	Private	4545	25 00	73	40	Marshall.
Miller, Needham	G, 1st Michigan Col. Infantry G, 102nd U. S. C. Infantry	Private	6486	24 00	75	12	St. Joseph.
Miles, William H	K, 184th New York Infantry	Private	6511	15 50	66	10	Newaygo.
Miller, John F	H, 23rd Michigan Infantry	Corporal	4128	24 00	74	35	Eatonville.
Morrow, John	D, 35th New York Infantry	Private	6164	17 00	70	25	Newfield.
Mudget, Edward L	C, 11th Michigan Infantry	Private	3430	12 00	70	21	Howard City.
Morley, Jasper	D, 188th New York Infantry	Private	2361	20 00	77	3	Ashland.
Moore, O. B	B, 1st Michigan Infantry	Private	5280	18 00	74	4	Northville.
Munn, Alanson L	K, 15th New York Engineers	Private	3990	22 50	84	3	Ionia.
Multhaupt, Norbert	F, 24th Michigan Infantry	Private	5653	30 00	83	34	Manistique.
Murray, Alonzo	A, 14th New York Infantry	Private	3687	24 00	74	19	Grand Rapids.
Mosher, Andrew	A, 48th New York Infantry	Private	6087	19 00	76	8	Pontiac.
Moore, Frederick C	E, 24th Michigan Infantry	Private	4703	15 00	66	3	Grand Rapids.
Moorberger, James M	F, 10th Pennsylvania Res. Corps	Private	6301	24 00	70	38	Grand Rapids.
Morse, Henry M	A, 3rd Michigan Infantry	Private	2534	30 00	75	36	Grand Rapids.

Descriptive list of members of Michigan Soldiers' Home.—Continued.

Name.	Company and regiment.	Rank.	Home number.	Pension per month.	Age.	Months of service.	Admitted from.
Moshier, George K	19th New York Indep. Battery	Private	5093	$18 00	67	34	Grand Rapids.
Moore, Oliver	B, 8th Michigan Infantry	Private	3936	None.	78	12	Ashland.
Morton, Thomas	39th Indiana Infantry	Musician	6646	18 00	72	11	Jackson.
Morley, John W	D, 17th Pennsylvania Cavalry	Private	6660	18 00	69	33	Grand Rapids.
Morse, George H	L, 11th Kansas Cavalry	Private	3888	24 00	83	17	Coldwater.
Nick, Johann	H, 24th Illinois Infantry	Private	5560	19 00	70	37	Big Rapids.
Newell, William E	K, 4th Michigan Infantry	Private	5152	23 00	75	27	Lansing.
Nichols, William H	I, 28th Michigan Infantry	Private	6359	27 00	78	20	Kalamazoo.
Nichols, Harlon A	F, 184th New York Infantry	Private	6336	12 00	66	10	Hartford.
Nichols, Hartwell C	E, 8th Michigan Infantry	Private	2532	15 50	67	10	Girard.
Norton, Miles	K, 6th New York Heavy Artillery	Private	5254	16 00	69	17	Grand Rapids.
Norman, Edward	E, 30th Michigan Infantry	Private	2306	22 50	79	6	Grand Rapids.
Norris, Albert T	E, 1st Michigan Engineers	Private	4796	21 50	70	23	Edmore.
Norwood, Wallace R	H, 16th Michigan Infantry	Sergeant	5189	30 00	78	37	Portland.
Nye, George A	K, 28th New York Infantry	Private	5599	22 00	75	25	Atlas.
Nichols, John, No. 1	H, 147th New York Infantry	Private	1156	21 50	71	22	Lacolia.
Newhouse, Elwood	I, 1st Ohio Light Artillery	Private	6119	14 00	69	17	Grand Rapids.
Newton, Raynor H	H, 5th Michigan Cavalry	Private	1969	30 00	79	33	Detroit.
Nevins, Arthur	F, 9th Michigan Infantry	Private	6471	16 50	68	19	Jackson.
Norton, John J	H, 14th Michigan Infantry	Private	6618	24 00	74	4	
Newman, James A	H, 2nd Michigan Cavalry	Private	3566	14 50	65	6	Bath.
O'Brien, Thomas	F, 21st Michigan Infantry	Private	4960	19 00	75	9	Oakfield.
Orsbee, Albert M	K, 1st Michigan Infantry	Private	5822	25 00	72	47	Kalamazoo.
Orth, John	D, 24th Michigan Infantry	Private	1743	24 00	72	35	Saginaw.
Oakes, Henry	F, 24th Michigan Infantry	Private	5402	13 50	67	10	Nankin Tp.
Osterhout, Charles E	C, 6th Michigan Heavy Artillery	Private	3585	12 00	69	11	Muskegon.
Owen, Talbot L	G, 8th Michigan Cavalry	Private	5706	30 00	85	29	Grand Rapids.
Orwig, Nathan J	L, 2nd Ohio Heavy Artillery	Corporal	5041	23 00	65	25	Alma.
O'Neal, Charles	D, 11th Michigan Infantry	Private	4310	16 50	69	35	Ionia.
Olds, Homer H	E, 6th Michigan Infantry	Private	5952	15 00	74	36	Green Lake.
O'Mara Rody	B, 4th Michigan Cavalry; D, 37th U. S. Infantry	Private	2224	19 00	75	54	Montcalm Co.
Ovenhouse, James	H, 38th Ohio Infantry	Private	2223	19 00	73	47	Edmore.
Olds, Almon H	G, 19th Michigan Infantry	Private	5957	19 00	73	9	Sparta.
Olds, John F	E, 26th Michigan Infantry	Private	6557	24 00	68	34	Delhi Tp.
Owen, Darius H	E, 126 Illinois Infantry	Private	5248	24 00	75	35	Grand Rapids.
Ormsby, Edgar	C, 76th New York Infantry	Private	6595	19 00	70	38	Traverse City.
Orr, Henry C	D, and B, 49th New York Infantry	Private	6652	25 00	71	61	Detroit.
Pierce, Oscar	I, 1st Michigan Heavy Artillery	Private	6041	16 50	68	18	Grand Rapids.
Platt, Royal G	F, 1st Michigan Sharpshooters	Private	1928	17 00	68	26	Detroit.
Pettibone, Harvey	B, 16th Michigan Infantry	Private	1831	15 00	74	4	Detroit.
Petted, Bernard	E, 3rd Michigan Infantry	Private	2373	16 50	68	20	Grand Rapids.
Phelan, Francis	I, 50th Massachusetts Infantry	Private	5942	16 50	69	21	Detroit.
Pickett, Philip	B, 90th New York Infantry	Private	3900	12 00	68	8	Benton.
Partridge, E. B	I, 67th Ohio Infantry	Private	1915	20 00	72	11	Grand Rapids.
Palmer, Henry C	A, 13th Illinois Infantry	Private	5389	25 00	71	37	Wyoming.
Page, Enos	G, 10th Michigan Cavalry	Private	3859	14 50	65	25	Grand Rapids.
Pasco, Albert M	E, 2nd Michigan Infantry	Musician	5666	25 00	72	50	Detroit.
Parker, Henry A	H, 2nd Michigan Cavalry	Private	5239	21 50	72	20	Erving.
Parkhurst, Daniel D	C, 10th Michigan Infantry	Private	5253	16 00	72	15	Davison Tp.
Parmelee, Theodore S	K, 1st Michigan Cavalry	Private	4813	10 00	68	20	Charlevoix.
Page, Edway G	A, 28th Michigan Infantry	Private	3174	21 50	71	20	Menominee.
Patterson, Hugh	K, 47th New York Infantry	Private	2852	21 00	77	4	Saginaw.
Paddock, George H	G, 26th Michigan Infantry	Private	2520	20 00	81	31	Mason.
Perryman, John	K, 17th Michigan Infantry	Private	2175	18 00	69	36	Charlotte.
Paige, John J	11th Michigan Infantry	Q. M. Ser.	6190	17 00	70	18	Paw Paw.

Descriptive list of members of Michigan Soldiers' Home.—Continued.

Name.	Company and regiment.	Rank.	Home number.	Pension per month.	Age.	Months of service.	Admitted from.
Pearson, Jacob	U. S. Navy	Sailor	2784	$25 00	74	39	Pentwater.
Perry, Edwin S	D, 4th Michigan Infantry	Private	3081	20 00	80	53	Lansing.
Piper, Giles A	I, 5th Michigan Cavalry	Private	6412	17 00	75	35	Allegan.
Peters, George H	F, 4th Michigan Infantry E, 15th Michigan Infantry	Private	2558	19 00	74	14	Detroit.
Peck, Willard S	K, 33rd Ohio Infantry	Private	4424	25 00	69	45	Watervliet.
Paxson, Michael T	B, 24th Indiana Infantry	Private	6236	25 00	72	52	Holland.
Peer, Henry	D, 14th Missouri Infantry	Private	1253	18 00	82	32	St. Ignace.
Pinney, Benjamin L	I, 68th New York Infantry	Private	6276	14 00	64	12	Grand Rapids.
Palmer, Judson	A, 26th Michigan Infantry	Private	3542	24 00	70	31	Wayne Co.
Place, Orrin J	A, 10th Michigan Cavalry	Private	362	16 00	66	15	Newaygo.
Parliament, Wm. H	A, 52nd Wisconsin Infantry	Private	6547	21 00	76	5	West Branch.
Peters, Volney	A, 1st Michigan Cavalry	Private	6557	16 50	66	20	Manning.
Parks, John D	B, 16th Kansas Cavalry	Private	6604	17 00	70	24	Flint.
Pickell, Chauncey	D, 1st Michigan Infantry	Private	6437	16 00	67	17	Evergreen Tp.
Pickle, Edwin M	A, 28th Wisconsin Infantry	Private	5321	16 00	68	16	Vassar.
Perry, Charles	A, 30th Indiana Infantry	Private	6472	25 00	74	50	Albion.
Parks, John W	C, 1st Michigan Sharp shooters	Private	4738	18 00	69	30	Grand Rapids.
Putnam, Frank	C, 30th Michigan Infantry	Private	6608	15 50	68	7	Traverse City.
Poole, Ransom C	C, 2nd Michigan Infantry	Private	6620	25 00	72	35	Battle Creek.
Porter, John C	D, 22nd New York Cavalry	Private	2468	15 00	76	3	Lansing.
Porter, George	B, 8th Illinois Cavalry	Private	5674	25 00	72	47	Paradise.
Post, Philip	E, 2nd Michigan Cavalry	Private	4646	30 00	79	48	Plainfield.
Prouty, James A	E, 19th Michigan Infantry	Private	3493	12 00	71	33	St. Joseph.
Price, George W	Unsgn. 8th Michigan Infantry	Private	3112	None.	72	2	Grand Rapids.
Proctor, William Thorpe	B, 7th Michigan Cavalry	Private	5044	20 00	73	16	Benton Harbor.
Pullen, Samuel H	K, 1st U. S. Cavalry C, 2nd New York Infantry	Private	3694	12 00	73	37	Grand Rapids.
Pope, William C	B, 24th Michigan Infantry	Private	5917	12 00	70	3	Morley.
Porter, William	H, 10th Michigan Infantry	Private	4183	25 00	75	42	Muskegon.
Post, Jacob	E, 2nd Michigan Cavalry	Private	936	30 00	77	30	Plainfield.
Preston, James	K, 10th Ohio Cavalry	Sergeant	5316	30 00	77	31	Flint.
Post, George W	F, 33rd U. S. Infantry	Private	3649	14 00	65	36	Genesee Co.
Punches, Perry	K, 25th Ohio Infantry	Private	5294	16 00	76	10	Grand Rapids.
Pringle, George W	H, 25th New York Cavalry	Private	6150	19 00	69	9	Garfield Tp.
Powell, James E	M, 2nd Michigan Cavalry	Private	6444	16 50	70	19	S. Warwick Tp., Ontario.
Preston, Heman	G, 1st U. S. Infantry H, 26th Michigan Infantry	Private	262	30 00	88	77	Grand Rapids.
Pratt, Adoniram J	F, 106th New York Infantry	Private	6362	15 00	74	34	Almira.
Quinn, James B	U. S. Navy, U. S. S. Chicora	Sailor	2665	20 00	74	12	Port Huron.
Quimby, Eliphalet R	3rd Battery Wisconsin Artillery	Private	5697	19 00	75	37	Grand Rapids.
Quinn, John, No. 2	E, 98th New York Infantry	Private	4648	25 00	74	44	Alpena.
Quinn, Thomas, alias Alfred Hardy	I, 1st Maryland Cavalry	Private	3186	21 50	73	15	Wayne Co.
Rector, Danford	E, 7th Wisconsin Infantry	Private	5841	30 00	76	36	Ashland.
Ramsdell, Loren	B, 27th Massachusetts Infantry	Private	5364	15 00	75	36	Reeder Tp.
Revere, Hiram	K, 1st Michigan Cavalry	Private	5040	13 00	65	5	Boyne City.
Redner, Charles E	K, 1st Michigan Infantry C, 9th Michigan Infantry	Private	5915	25 00	71	37	Grand Rapids.
Rann, Lorenzo D	K, 102nd U. S. Col. Infantry	Private	3614	19 00	78	10	Grand Rapids.
Reading, William, alias Wm. Spelling	U. S. Navy	Sailor	5943	15 00	73	12	Grand Rapids.
Remington, Josephus	D, 11th Michigan Infantry	Private	5181	22 50	77	7	Ypsilanti.
Reed, Malona	B, 13th Michigan Infantry	Private	3265	16 50	69	16	Grand Rapids.
Reece, Martin	D, 32nd Ohio Infantry	Private	5020	25 00	72	46	Fulton.
Rawson, Stephen	D, 7th Michigan Infantry	Private	6360	24 00	72	8	Dundee.
Randall, Fred O	M, 3rd Michigan Infantry	Sergeant	6053	21 50	71	8	Hastings.

Descriptive list of members of Michigan Soldiers' Home.—Continued.

Name.	Company and regiment.	Rank.	Home number.	Pension per month.	Age.	Months of service.	Admitted from.
Reynolds, Daniel L.	E, 28th New York Infantry	Private	5123	$30 00	75	24	Holland.
Reed, Samuel	M, 3rd Michigan Cavalry	Private	6631	17 00	67	29	Saugatuck.
Reynolds, Newberry	B, 30th Michigan Infantry	Private	6648	14 00	68	6	Vassar.
Reeve, James	I, 3rd Michigan Infantry F, 15th Michigan Infantry	Private	5141	30 00	80	24	Holland.
Raymond, Edwin M	K, 138 Illinois Infantry O, 47th Illinois Infantry	Private	6653	20 00	69	16	Grand Rapids.
Rix, Nathaniel	E, 4th Michigan Cavalry	Private	1592	30 00	75	35	Grand Rapids.
Rider, Otis A	D, 12th Michigan Infantry	Private	4852	20 00	70	12	Grand Rapids.
Rhoal, John C	E and L, 2nd Ohio Cavalry	Private	1130	30 00	81	36	Detroit.
Richards, Thomas	M, 10th Michigan Cavalry	Private	3374	13 50	67	7	Northville.
Ritz, George	C, 55th Ohio Infantry	Private	4381	20 00	74	18	Dorr.
Rivet, Joseph	D, 9th Michigan Cavalry	Private	3224	16 00	68	16	Grand Rapids.
Rose, Alexander L.	F, 96th New York Infantry D, 4th U. S. Arty	Private	3267	30 00	77	99	Kent Co.
Rogers, John	K, 28th Michigan Infantry	Private	6516	16 00	65	12	Grand Rapids.
Russell, John	E, 27th Michigan Infantry	Private	6425	None.	68	23	San Francisco, C
Roberts, Henry	21st Battery N. Y. Light Artillery	Private	1990	21 50	78	22	Jackson.
Ruggles, William L.	K, 128th Ohio Infantry	Private	6344	16 50	65	6	Oden.
Roys, Holmes	D, 10th Michigan Cavalry	Private	2671	16 50	66	47	Grand Rapids.
Rogers, James C	A, 17th Michigan Infantry	Private	1567	24 00	73	35	Detroit.
Root, Moses W	B, 20th Michigan Infantry	Private	4343	18 00	68	36	Battle Creek.
Rogers, Frederick	H, 10th Michigan Infantry	Private	5251	15 00	66	3	Vergennes.
Roome, Perry W	L, 3rd Michigan Cavalry	Private	5312	25 00	72	44	St. Joseph.
Rogers, Henry M	D, 26th Michigan Infantry	Corporal	1704	30 00	76	31	Gratiot Co.
Ross, Frederick	F, 22nd Michigan Infantry	Private	5337	18 00	71	4	Muzzy.
Rossen, James	B, 3rd Michigan Infantry	Private	5422	21 50	70	9	Manistee.
Rogers, Nathan	C, 2nd Michigan Infantry Battery H, 1st U. S. Arty	Private	5109	30 00	75	48	Cadillac.
Rose, Ferris	L, 2nd New York Mtd. Rifles	Private	6357	16 50	69	23	Grand Rapids.
Rogers, William H	A, 2nd U. S. Infantry	Corporal	4596	25 00	73	37	Saginaw.
Rowley, Frank C	A, 6th Michigan Infantry	Musician	5401	16 50	65	15	Washington, D.C.
Ryan, James	M, 1st Ohio Heavy Artillery	Private	4981	21 50	74	22	Centerville.
Russell, Alfred W	F, 1st Michigan E. and M	Private	4633	20 00	89	20	Middleville.
Robinson, William H.	B, 5th Michigan Infantry A, 2nd V. R. C	Private	6527	21 50	73	24	Mt. Clemens.
Rust, John C	C, 2nd Michigan Cavalry	Private	3330	17 00	72	36	Manton.
Russell, Joseph	G, 27th Michigan Infantry	Private	787	21 50	70	22	Ada.
Saxton, William H	E, 23rd Michigan Infantry	Private	6166	25 00	75	34	Coleman.
Sample, Henry D	H, 7th Michigan Cavalry	Private	6040	17 00	68	29	Hart.
Savage, James M	I, 23rd Michigan Infantry	Private	2522	18 00	74	34	Saginaw.
Scaddin, Charles H. C.	F, 3rd Michigan Infantry	Private	4104	12 00	75	36	Grand Rapids.
Sawden, Christopher	C, 12th Michigan Infantry	Private	2125	30 00	80	11	Detroit.
Sams, James M	H, 12th Michigan Infantry	Private	5060	30 00	76	24	Lawrence.
Sanford, John H	I, 20th New York Col. Infantry	Private	5104	17 00	74	11	Ypsilanti.
Sanderson, Francis	K, 27th Michigan Infantry	Private	6439	16 00	68	18	Weidman.
St. Clair, Joseph	G, 1st Michigan Infantry	Private	2911	30 00	77	35	Cambria.
Sanders, John	D, 1st Michigan Sharpshooters	Private	1231	24 00	73	20	Lansing.
Saunders, James	D, 1st Michigan Sharpshooters	Private	1362	18 00	72	29	Saginaw.
Sackett, James K	E, 19th Michigan Infantry	Private	4962	24 00	74	34	Batavia.
Schnitzer, John	D, 29th Michigan Infantry	Private	6105	16 00	67	13	Frankenmuth.
Schmidt, John	D, 82nd Illinois Infantry	Private	4817	30 00	79	38	Grand Rapids.
Scott, Samuel W	A, 1st Michigan Infantry	Private	3274	24 00	87	12	Stockbridge.
Schwab, George B	B, 6th Michigan Heavy Artillery	Private	3692	16 50	71	13	Ann Arbor.
Schofield, Thomas	I, 8th New York Heavy Artillery	Private	5027	12 00	74	9	St. Ignace.
Scott, Elward J	G, 92nd New York Infantry	Private	6430	19 00	70	36	Grand Rapids.
Segar, Oliver N	H, 10th New York Infantry	Private	6403	20 00	69	16	Lake Ann.
Sessions, Cornelius E.	I, Merrill's Horse	Private	5875	25 00	70	36	Leroy.
Selak, Martin	K, 2nd Pennsylvania Infantry	Private	2330	21 00	75	6	Grand Rapids.
Severance, George	M, 1st Michigan Light Artillery M, 2nd Illinois Light Artillery	Private	1914	18 00	70	33	Grand Rapids.

Descriptive list of members of Michigan Soldiers' Home—Continued.

Name.	Company and regiment.	Rank.	Home number.	Pension per month.	Age.	Months of service.	Admitted from.
Searles, Walter	E, 19th Michigan Infantry	Private	6601	$21 50	70	19	Levering.
Seaver, William E	B, 8th Michigan Infantry	Private	5339	20 00	71	14	Lyons.
Shook, Wellington	K, 54th Illinois Infantry	Private	5291	16 50	70	19	Bowne Tp.
Shelden, George	I, 28th Michigan Infantry	Corporal	6028	15 50	72	22	Helena Tp.
Shields, John	G, 1st New York Artillery	Private	3272	None.	77	31	Bangor.
Shanafelt, Daniel	B, 162nd Ohio Infantry	Private	5241	15 00	71	5	West Branch.
Sheldon, Henry C	E, 3rd New York Light Artillery	Private	4876	12 00	70	9	Saginaw.
Sherman, Gideon H	K, 10th Michigan Infantry	Private	3365	30 00	76	41	Lansing.
Shurrager, Franklin P. L.	H, 8th Michigan Infantry	Private	2518	24 00	70	32	Jackson.
Shaft, Gilbert C	I, 1st Michigan E. and M.	Private	4733	25 00	71	37	Oxford.
Shreeves, Roselle C	B, 22nd Michigan Infantry	Private	4951	12 00	74	34	St. Clair Co.
Shovan, Dennis	D, 30th Michigan Infantry	Private	2727	12 00	70	7	Saginaw.
Shephard, John J	C, 186th New York Infantry	Private	5564	20 00	84	9	Traverse City.
Sharpsteen, Myron	G, 14th New York Heavy Artillery	Private	1738	21 50	70	19	Jackson.
Shinner, Matthew	G, 24th Michigan Infantry	Private	1493	15 50	69	5	Three Rivers.
Shandrew, William H	C, 2nd New York Cavalry	Private	5424	18 00	75	12	Laketon.
Shank, Philander	E, 56th Illinois Infantry	Private	6385	None.	76	3	Grand Rapids.
Shoemaker, James F	H, 148th Ohio Infantry	Private	6470	15 00	66	3	Grand Rapids.
Short, John, alias John Adair	H, 2nd Michigan Infantry	Private	6503	None.	73	5	Grand Rapids.
Shafer, Philip S	I, 127th Pennsylvania Infantry G, 202nd Pennsylvania Infantry	Private	6136	21 50	73	21	Edmore.
Shay, David L	D, 1st Michigan Light Artillery	Private	5187	15 50	68	11	Wayland.
Shattuck, Edgar S	A, 8th Michigan Infantry	Private	6659	21 50	72	17	Ionia.
Skutt, Wilford	D, 12th Michigan Infantry H, 1st Michigan E. and M.	Private	6233	30 00	70	24	Big Rapids.
Skinner, Alphonzo	B, 123rd Ohio Infantry	Private	5493	12 00	68	20	Marilla.
Simmons, William C	B, 5th Iowa Cavalry	Sergeant	5010	25 00	73	46	Grand Rapids.
Slocum, Charles B	K, 3rd New York Infantry	Private	3449	12 00	71	24	Muskegon.
Sisco, Oliver	B, 11th Michigan Cavalry	Private	3564	23 00	71	24	Luther.
Simmons, Thomas A	F, 90th New York Infantry	Private	6435	15 50	68	9	Kalamazoo.
Simmons, Thomas, No. 2	D, 14th Michigan Infantry	Private	6117	15 00	70	5	Grand Rapids.
Smith, Charles H	E, 4th Michigan Infantry M, 9th Michigan Cavalry	Corporal Lieut	6328	25 00	70	48	Coldwater.
Sleight, George A	C, 2nd Michigan Cavalry	Private	2995	25 00	75	30	Kent Co.
Skarritt, Richard	Unassgn. 24th Michigan Infantry	Private	5866	21 00	78	3	White Lake.
Smith, Edgar C	H, 2nd California Infantry	Private	1885	15 00	74	35	Grand Rapids.
Smith, Mansfield	A, 2nd U. S. Col. Infantry	Private	2335	18 00	78	31	Detroit.
Smith, Jeremiah	F, 49th Ohio Infantry B, 177th Ohio Infantry	Private	6056	18 00	67	45	St. Louis.
Soper, Charles H	C, 10th Michigan Cavalry	Private	5796	17 00	69	28	Harbor Springs.
Smith, Milo W	H, 19th Wisconsin Infantry	Private	4669	12 00	67	39	Allegan.
Smith, Henry, No. 2	H, 18th Wisconsin Infantry	Private	2723	15 00	76	36	Marquette.
Springstead, Theodore M	G, 104th New York Infantry	Private	5670	19 00	69	41	Baldwin.
Spooner, Lorenso	H, 111th Pennsylvania Infantry	Private	3567	16 00	66	17	Fremont.
Smith, Alva J	B, 23rd Michigan Infantry	Private	2775	18 00	73	5	Mikado.
Smith, Jacob	E, 6th Michigan Infantry	Private	1862	25 00	75	46	Detroit.
Smith, Peter	K, 15th New York Engineers	Private	3226	22 50	83	10	Newaygo.
Smith, Jabes	D, 30th Michigan Infantry	Private	5050	15 50	70	7	Monroe.
Spalding, Andrew	I, 14th Michigan Infantry	Private	1275	16 50	69	18	Nelson Tp.
Smith, James D	E, 111th New York Infantry	Private	6561	18 00	69	34	Richland Tp.
Smith, Benjamin	H, 1st Michigan Cavalry	Private	6581	22 50	77	10	Fremont Tp.
Smith, Jacob, No. 2	H, 1st Michigan Heavy Artillery	Private	6587	24 00	85	18	Eaton Co.
Spencer, Stephen F	H, 3rd Michigan Infantry	Private	6466	24 00	71	20	North Branch.
Smith, Jerome	K, 19th Michigan Infantry	Private	5433	15 00	75	34	Grand Rapids.
Sober, John	6th Ohio Light Arty. Indep. Battery	Private	6409	16 50	66	19	Jackson.
Smith, Alexander	D, 3rd Michigan Infantry	Private	5643	14 50	65	20	Courtland.
Spaulding, Samuel J	A, 3rd Michigan Infantry A, 5th Michigan Infantry	Private	6387	30 00	82	36	Plainfield.
Smith, Crawford	B, 124th Ohio Infantry	Private	3238	24 00	78	8	Grand Rapids.
Smith, William	C, 2nd New York Mtd. Rifles	Private	1608	16 00	71	17	Grand Rapids.

Descriptive list of members of Michigan Soldiers' Home.—Continued.

Name.	Company and regiment.	Rank.	Home number.	Pension per month.	Age.	Months of service.	Admitted from.
Spooner, Oliver	F, 3rd Michigan Cavalry	Private	4324	$15 00	74	52	Cheboygan.
Smith, Robert D	14th Battery Mich. Light Artillery	Private	3312	21 50	74	10	Kalamazoo.
Southwick, Alonzo E	H, 42nd Illinois Infantry I, 2nd Missouri Cavalry	Private	3851	20 00	71	16	Middleville.
Southerland, Charles	M, 11th Michigan Cavalry	Private	4650	21 50	70	21	Boone.
Smith, John W	C, 7th Michigan Infantry G, 30th Michigan Infantry	Private	6621	27 00	75	1	Hillsdale.
Smith, Estill H	D, 12th Michigan Infantry	Private	6622	15 50	69	11	Dowagiac.
Spicer, Allen J	I, 10th Michigan Cavalry	Private	6629	15 50	68	9	Belding.
Sovey, Joseph	H, 9th Michigan Cavalry	Private	5108	17 00	72	28	Harrisonville.
Southwell, William H	D, Michigan Western Sharpshooters	Private	5850	16 00	67	15	Sebewa.
Stack, Peter	D, 24th Michigan Infantry	Private	6371	24 00	69	35	Ypsilanti.
Stephens, Horace	K, 23rd Michigan Infantry	Private	2108	30 00	74	26	Marion.
Stephens, George H	I, 147th New York Infantry	Private	5932	27 00	81	24	Alcona.
Stevens, Benjamin F	K, 6th Michigan Cavalry	Sergeant	3537	20 00	77	30	Grand Rapids.
Stewart, James A	F, Indep. Battery Penn. Light Arty.	Private	6530	17 00	67	16	Rockford.
Stevens, Lyman	H, 14th Michigan Infantry	Private	5621	21 50	72	46	Grand Rapids.
Stacey, Herbert	E, 105th New York Infantry	Corporal	5363	20 00	80	13	Eaton Tp.
Steers, Alfred	K, 1st U. S. Sharpshooters	Private	5712	20 00	78	22	Wayne.
Stabler, Ready	C, 29th Michigan Infantry	Private	6614	15 50	67	11	
Stimpson, Lester W	D, 65th Illinois Infantry K, 12th Reg. R. C	Private	5256	25 00	71	36	Middleville.
Sturdevant, Stephen	E, 22nd Michigan Infantry E, 29th Michigan Infantry	Private	4481	30 00	76	5	St. Johns.
Strodder, Thomas	K, 4th U. S. Col. Infantry	Private	6476	17 00	68	12	Greenville.
Stuart, Frederick A	C, 13th Connecticut Infantry	Private	1054	23 00	73	28	Hamilton.
Stow, Charles E	E, 19th Michigan Infantry	Corporal	4024	24 00	70	33	Sturgis.
Stowell, Leroy B	C, 2nd Michigan Cavalry	Private	6309	15 00	72	10	Lansing.
Storms, Gilbert	D, 185th New York Infantry	Private	4290	19 00	72	8	Saginaw.
Stratton, William	I, 4th New York Heavy Artillery	Private	5519	17 00	69	20	Baldwin.
Stocking, Miller	D, 1st Michigan E. and M	Private	6438	17 00	66	21	Grand Rapids.
Sutherland, John D	H, 3rd Iowa Infantry	Private	4663	30 00	76	36	Stanton.
Suyland, Hiram W	A, 8th Michigan Infantry	Private	3362	25 00	73	37	Home Tp.
Sutter, Exavier	B, 13th Ohio Cavalry	Private	2236	19 00	74	10	Saginaw.
Swarthout, Israel	H, 26th Michigan Infantry	Private	3209	24 00	71	33	Clinton.
Sweezy, Duane	H, 24th Michigan Infantry	Private	2357	15 00	68	5	Plainfield.
Swab, John	C, 195th Ohio Infantry	Private	5695	15 00	69	10	Brooklyn.
Surdan, George B	A, 6th Michigan Infantry	Private	2164	30 00	78	36	Grand Rapids.
Thompson, John	B, 116th New York Infantry	Private	5091	24 00	70	35	Saginaw.
Tift, Levi R	C, 1st Michigan Light Artillery	Private	4782	22 50	78	9	Stanton.
Thomas, Benjamin F	D, 19th Michigan Infantry	Private	5786	24 00	70	22	Wayland.
Tifft, James P	E, 28th Wisconsin Infantry K, 141st Illinois Infantry	Private	2961	21 50	70	20	Custer.
Thomas, Seth M	D, 5th Michigan Infantry F, 9th Michigan Cavalry	Private	4874	25 00	72	33	Shiawassee.
Taylor, Jesse	G, 102nd U. S. Col. T	Private	954	22 50	75	8	Ionia.
Taylor, Martin V	I, 3rd Michigan Infantry	Sergeant	5797	12 00	73	36	Wyoming Tp.
Taylor, George	B, 5th Michigan Infantry	Corporal	3085	25 00	71	46	Muskegon.
Thompson, A. J	A, 19th U. S. Infantry	Private	4543	12 00	69	3	Marine City.
Thompson, Henry	U. S. Navy, U. S. S. North Carolina	Sailor	4620	24 00	82	26	Alpena.
Tenny, Franklin L	D, 3rd Michigan Cavalry	Sergeant	4845	25 00	76	55	Ypsilanti.
Thornton, Lyman	B, 24th Michigan Infantry	Private	4711	25 00	78	4	Jefferson, Ark.
Thompson, Joseph	A, 43rd U. S. Col. Troops	Private	6376	15 00	74	13	Detroit.
Talmadge, John	M, 1st Michigan E. and M	Private	2103	12 00	68	22	Lansing.
Thompson, Amos N	C, 24th Michigan Infantry	Private	1104	15 50	68	10	E. Saginaw.
Thompson, Robert G	D, 11th Pennsylvania Infantry	Private	6489	25 00	74	36	Grand Rapids.
Train, Harrison H	G, 6th Michigan Cavalry	Private	6515	None.	72	3	Grand Rapids.
Terrill, Edson	B, 44th Illinois Infantry	Private	6545	22 50	80	7	Coldwater.
Thurston, Drayton	D, 193rd New York Infantry	Private	5451	15 50	70	10	Wolverine.
Taylor, John, No. 3	H, 17th Michigan Infantry	Musician	3014	18 00	73	35	Detroit.
Thompson, William H	C, 1st New York Light Artillery	Private	5858	24 00	70	34	Cadillac.

Descriptive list of members of Michigan Soldiers' Home.—Continued.

Name.	Company and regiment.	Rank.	Home number.	Pension per month.	Age.	Months of service.	Admitted from.
Tuttle, Charles M	F, 21st Michigan Infantry	Private	967	$21 00	85	3	Grand Rapids.
Turner, George W	D, 14th Michigan Infantry	Private	6363	12 00	67	5	Grand Rapids.
Train, Albert J	H, 27th Michigan Infantry	Private	2741	20 00	71	17	Pavilion.
Trout, Morris	B, 24th Michigan Infantry	Private	4994	18 00	70	37	Wyandotte.
Traynor, Paul	H, 23rd Michigan Infantry	Private	1469	20 00	74	4	Grand Rapids.
Traynor, John	C, 48th New York Infantry	Private	2186	21 50	74	24	Homer Tp.
Todd, Luther F	E, 7th Michigan Cavalry	Corporal	4971	24 00	72	40	Cadillac.
Totten, John J	E, 11th Michigan Cavalry	Private	6374	17 00	66	23	Dundee.
Tracy, Benjamin F	C, 7th Michigan Infantry	Private	5386	18 00	68	33	S. Boardman.
Tower, George R	D, 30th Michigan Infantry	Private	5068	15 50	69	6	Ann Arbor.
Turrell, Charles	E, 8th Michigan Infantry	Private	6519	25 00	74	46	Lansing.
Treat, Alva	B, 141st New York Infantry	Private	5936	12 00	73	7	Hawks.
Tutt, Benjamin M	U. S. Navy, U. S. S. Washtenaw	Landsman	4828	16 50	69	31	Pontiac.
Upton, Harvey J	E, 20th Michigan Infantry	Private	5828	24 00	70	34	Parma.
Uhl, Anthony	C, 8th Michigan Cavalry	Private	4654	14 00	68	25	Detroit.
Upton, William T	G, 3rd Massachusetts Cavalry U. S. Navy, Ordinary Seaman	Private	4864	16 50	68	15	Grand Rapids.
VanFossen, Nathan	C, 38th Ohio Infantry	Private	6173	24 00	82	16	Reading.
Verhooks, Gerritt	G, 21st Michigan Infantry	Private	5308	24 00	72	41	Grand Haven.
Vreedenberg, Charles A	E, 8th Michigan Infantry	Private	5607	24 00	72	10	Springville.
Voorhees, John B	K, 50th New York Infantry	Private	4117	25 00	72	27	Gratiot.
Valad, Basil	F, 24th Michigan Infantry	Private	4689	20 00	69	16	Grand Rapids.
VanHouten, John	D, 5th Michigan Cavalry	Private	4579	24 00	71	36	Webberville.
VanWert, George	B, 1st Michigan Infantry	Private	1288	25 00	73	48	Grand Rapids.
VanVleck, Granger	C, 9th New York Heavy Artillery	Private	2890	16 50	67	21	Grand Rapids.
VanBrocklin, John W	D, 66th Illinois Infantry	Private	4806	25 00	73	44	Eldridge.
Vaughn, Benjamin	I, 114th New York Infantry	Private	5483	30 00	76	33	Woodville.
Verstay, Cornelius	E, 1st Michigan Light Artillery	Private	4257	19 00	72	43	Grand Rapids.
Vining, Thaddeus S	C, 9th Michigan Infantry	Private	6339	25 00	71	27	Napoleon.
Valentine, Simon	A, 12th Ohio Cavalry	Private	2927	14 50	68	19	Stanton.
Vannanman, George	I, 2nd Pennsylvania Cavalry	Private	6485	16 00	68	17	Hastings.
VanBuren, Gustavus	G, 10th Michigan Cavalry	Private	2076	17 00	68	27	Grand Rapids.
Vickers, George F	F, 46th Illinois Infantry	Private	4721	19 00	74	7	Grand Rapids.
Warner, Martin J	H, 17th Illinois Infantry	Private	5906	16 50	69	23	Cannon Tp.
Washburn, Ralph T	B, 4th Iowa Cavalry	Private	6161	14 00	68	14	Detroit.
Walker, Henry H	I, 22nd Michigan Infantry	Private	5884	15 00	75	8	Ravenna.
Watrous, Hugh O	D, 56th Illinois Infantry G, 1st New York Heavy Artillery	Private	3482	27 00	78	16	Grand Rapids.
Warner, Edward C	F, 5th Vermont Infantry	Lieutenant.	4897	30 00	75	46	Marion.
Watson, Theodore S	F, 5th Michigan Cavalry	Private	5333	18 00	71	34	Whitehall.
Wall, Alonzo	B, 9th New York Heavy Artillery	Private	4220	24 00	78	34	Rose.
Waffle, Charles L	25th Ohio Indep. Battery	Private	5759	27 00	87	22	Holland.
Ward, James R	F, 102nd U. S. Col. Infantry	Private	6074	27 00	75	21	Tustin.
Wallace, John	G, 88th Ohio Infantry	Private	6011	16 50	69	24	St. Louis.
Warren, Gilbert W	B, 29th Michigan Infantry	Private	6201	12 00	73	9	Flint.
Walters, John A	F, 79th Pennsylvania Infantry	Private	6407	None.	72	1	Battle Creek.
Warren, Horace	E, 14th Michigan Infantry	Private	6329	22 50	75	11	Grand Rapids.
Walling, Joseph S	G, 20th Michigan Infantry	Private	6140	21 00	77	3	Wexford.
Washburn, Wm. T	D, 8th V. R. Corps	Private	6499	24 00	70	35	Freeport.
Walton, James M	G, 25th Michigan Infantry I, 1st Michigan Sharpshooters	Private	6260	18 00	67	27	Ionia.
Waters, Albert H	L, 6th Michigan Cavalry	Private	4905	20 00	70	12	Thompsonville.
Warren, Charles S	A, 5th Michigan Infantry	Private	6645	18 00	70	43	Battle Creek.
Wait, Stephen E	H, 12th Michigan Infantry	Private	2737	16 50	68	23	Kalamazoo.
Waffle, George	Unassgn. 100th New York Infantry	Private	6657	15 00	69	3	Comstock.
Weldon, Benjamin F	C, 26th Indiana Infantry	Private	5921	20 00	71	4	Jackson.
Wessel, Conrad	C, 21st Wisconsin Infantry	Private	4240	30 00	79	33	Alpena.
West, Isaac H	M, 1st Ohio Heavy Artillery	Private	5103	19 00	73	9	Detroit.

Descriptive list of members of Michigan Soldiers' Home.—Continued.

Name.	Company and regiment.	Rank.	Home number.	Pension per month.	Age.	Months of service.	Admitted from.
Welton, Washington	C, 1st Michigan E. and M	Sergeant	5504	$30 00	84	46	Jamestown.
West, Orren	F, 9th New York Heavy Artillery	Private	5420	24 00	69	34	Indiana River.
Webber, John P	F, 1st Michigan Light Artillery	Private	2651	None.	78	31	Kalamazoo.
Welch, John, No. 2	H, 34th Indiana Infantry	Private	1921	25 00	72	52	Sturgis.
Wetterick, George	D, 24th Michigan Infantry	Private	6454	30 00	76	34	Detroit.
West, Henry, alias Johnson, Henry W	D, 47th Iowa Infantry	Private	6596	15 50	68	11	Clarkville.
Whitcomb, Charles B	C, 1st Michigan Infantry	Private	334	30 00	77	12	Grand Rapids.
White, John, No. 1	A, 21st Michigan Infantry	Private	3140	30 00	81	33	Montcalm.
White, W. H	K, 27th New York Infantry	Corporal	3727	23 00	71	24	Howard City.
Whaling, Jay	A, 8th New York Heavy Artillery	Private	1182	24 00	85	8	Otisville.
Whittaker, Hiram S	Unassgn. 10th Michigan Cavalry	Private	4912	None.	85	1	South Haven.
Whitelock, Thomas C	D, 139th Indiana Infantry	Private	5750	15 00	70	4	Kalamazoo.
Wheeler, Frank L	B, 143rd Illinois Infantry	Sergeant	4053	15 00	69	4	Grand Rapids.
White, Casper	L, 16th New York Artillery	Private	3996	16 50	67	32	Grand Rapids.
Whitmore, Anson	H, 14th New York Heavy Artillery	Private	6498	14 50	68	22	Hemlock.
Wheeler, Mortimer L	K, 1st Michigan E. and M	Private	5507	16 50	68	33	Berlin.
Williams, Benjamin	A, 4th Michigan Infantry	Private	6586	16 50	73	21	Detroit.
Wilson, William A	F, 148th New York Infantry	Private	6174	24 00	68	33	Grand Rapids.
Winas, Hiram	E, 5th Michigan Cavalry	Private	2930	19 00	67	36	Saginaw.
Williams, Thomas J	A, 185th New York Infantry	Private	4835	19 00	74	8	Kalamazoo.
Wilber, Palmer H	I, 27th Michigan Infantry C, 1st Michigan Lancers	Private	6228	23 00	70	30	Kawkawlin.
Wilson, John	E, 27th Michigan Infantry	Private	4757	30 00	82	30	Detroit.
Wilber, George W	C, 1st Michigan Lancers	Private	5661	15 00	71	6	Shepherd.
Wilson, Levi	L, 8th Michigan Cavalry	Private	4565	24 00	72	30	Warren.
Williams, Evans P	M, 1st Ohio Heavy Artillery	Private	1445	15 00	79	37	Big Rapids.
Williams, Elisha C	G, 4th Michigan Cavalry	Private	5551	19 00	73	10	Grand Rapids.
Winney, William	C, 6th Wisconsin Infantry	Private	5867	25 00	73	29	Detroit.
Wilson, James, No. 2	F, 21st New York Infantry	Private	1650	18 00	75	4	Grand Rapids.
Willetts, Levi	C, 5th Michigan Infantry	Private	3150	20 00	75	16	Mt. Clemens.
Winter, Luther J	H, 8th Michigan Infantry	Private	724	19 00	71	10	Delta.
Witham, Edwin M	E, 14th Maine Infantry	Private	4675	19 00	71	19	Midland.
Wickwire, Harry S	A, 6th Michigan Infantry	Private	4729	16 50	68	18	Jackson.
Wilson, W. J	M, 17th Pennsylvania Cavalry	Private	4184	20 00	76	16	Woodland.
Wilkinson, Hiram M	E, 4th Michigan Infantry	Private	4634	13 50	72	9	Durand.
Wilson, George C	G, 14th New Jersey Infantry	Private	6517	17 00	69	30	Cheboygan.
Wiley, William W	B, 87th Ohio Infantry	Private	6662	17 00	68	17	Traverse City.
Wood, James	C, 30th Michigan Infantry	Private	1472	19 00	71	6	Detroit.
Woods, Charles	U. S. Navy	Seaman	6022	25 00	74	48	Detroit.
Worth, William H	B, 18th Michigan Infantry	Private	6207	24 00	74	36	None.
Wyatt, John	C, 13th Michigan Infantry	Private	5916	18 00	73	5	Alpena.
Wynant, Charles H	F, 74th Indiana Infantry	Private	4973	24 00	72	30	Grand Rapids.
Wood, Jeremiah	H, 155th Indiana Infantry	Private	3477	15 00	68	4	Edmore.
Wright, Calvin	D, 13th Michigan Infantry	Private	5583	14 50	65	40	Scotts.
Woodruff, Henry	F, 140th Illinois Infantry	Private	5601	15 00	68	5	Beaver.
Woodruff, Henry S	D, 18th Michigan Infantry	Private	2865	18 00	71	34	Hillsdale.
Wood, Daniel M	D, 1st Michigan Light Artillery	Private	1052	15 00	76	39	Jackson.
Woods, Jefferson	E, 1st Michigan Infantry	Private	6434	24 00	69	48	Thompsonville.
Wright, Elisha C	G, 5th Michigan Infantry	Private	6436	24 00	85	18	Holland.
Woods, George, No. 2	H, 9th Michigan Infantry B, 3rd Michigan Infantry	Private	5791	27 00	76	12	Ludington.
Worden, James E	M, 3rd Pennsylvania Artillery 152nd Pennsylvania	Private	6216	16 50	67	22	Coleman.
Wormer, Edmund L	F, 9th Michigan Cavalry	Private	6417	20 00	72	16	Grand Haven.
Wolcott, Henry A	A, 171st Ohio Infantry	Private	6579	21 00	80	4	Coldwater.
Wood, Morris P	E, 7th Indiana Cavalry	Private	3785	18 00	69	30	Grand Rapids.
Wooster, George	D, 2nd Michigan Infantry	Private	6613	25 00	72	39	
Woolworth, James H	A, 11th Michigan Infantry	Private	1120	15 50	67	7	Morley.

Descriptive list of members of Michigan Soldiers' Home.—Continued.

Name.	Company and regiment.	Rank.	Home number.	Pension per month.	Age.	Months of service.	Admitted from.
Young, Phillip L	A, 29th Indiana Infantry	Private	2601	$16 50	70	20	Grand Rapids.
Yelden, Henry	I, 3rd Michigan Cavalry	Private	895	27 00	86	22	Allegan.
Young, Lewis	A, 105th Ohio Infantry	Private	3999	30 00	78	35	Hopkins.
Young, Michael	G, 26th Wisconsin Infantry	Private	1561	15 00	76	9	Ada.
Young, John A	D, 107th Ohio Infantry A, 186th Ohio Infantry	Private	1788	20 00	79	38	Lansing.
Yore, Michael	U. S. Navy	Fireman	6526	30 00	75	37	Benton Harbor.
York, Edwin	K, 26th Connecticut Infantry	Private	5660	19 00	72	11	Kalamazoo.
Zerly, John H	C, 1st U. S. Infantry A, 124th Ohio Infantry	Private	5605	25 00	74	35	Tyrone.

Descriptive list of members of Michigan Soldiers' Home.—Continued.

Spanish-American War. Name.	Company and regiment.	Rank.	Home number.	Pension per month.	Age.	Months of service.	Admitted from.
Arthur, Andrew	D, 35th Michigan Infantry	Private	6582	$6 00	45	8	Royal Oak.
Ashton, John	E, 34th Michigan Infantry	Private	6465	None.	55	8	None.
Badder, Oscar A.	I, 34th Michigan Infantry	Private	5009	10 00	41	9	Ionia.
Brennan, Stephen B., No. 2	M, 32nd Michigan Infantry	Private	5923	6 00	52	5	Silver Creek.
Bruner, Henry	G, 35th Michigan Infantry	Private	4789	None.	51	21	Grand Rapids.
Bull, Edward	D, 35th Michigan Infantry	Private	4294	None.	46	8	Grand Rapids.
Carr, Philo V.	A, 33rd Michigan Infantry K, 30th U. S. Infantry	Private	5014	30 00	34	22	Flint.
Clark, Milton	H, 52nd Iowa Infantry	Private	5073	None.	58	3	St. Johns.
Cudney, Dell	C, 17th U. S. Infantry	Private	5533	12 00	46	17	Marlette.
Cramer, James E.	C, 32nd Michigan Infantry	Private	3928	None.	56	5	Gun Plains.
Davis, Solomon	H, 32nd Michigan Infantry	Private	4438	12 00	56	3	Grand Rapids.
Doody, Daniel J.	M, 32nd Michigan Infantry	Private	6440	None.	45	7	Detroit.
Drew, George Henry	M, 32nd Michigan Infantry	Private	5407	17 00	59	7	Detroit.
Estep, Ward	I, 34th Michigan Infantry	Private	6340	None.	49	7	Grand Rapids.
Forstman, Frederick W.	G, 32nd Michigan Infantry	Private	5416	None.	56	4	Grand Rapids.
Frisk, Albert	L, 35th Michigan Infantry F, 42nd U. S. Infantry	Private	6602	6 00	38	31	Kalkaska.
Gates, Roy M.	I, 34th Michigan Infantry	Private	5000	10 00	36	7	Grand Ledge.
Geitgey, Samuel	K, 39th U. S. Infantry	Private	6367	17 00	35	17	Cass City.
Gengrich, Samuel A.	K, 6th U. S. Infantry	Private	5912	12 00	48	36	Wheatland.
Gregory, Henry B.	D, 35th Michigan Infantry	Private	6422	None.	39	8	Owosso.
Hand, Charles	I, 33rd Michigan Infantry	Private	3619	8 00	38	7	Benton Harbor.
Hastings, William S.	C, 32nd Michigan Infantry	Private	6246	None.	48	26	Kalamazoo.
Hibner, Ernest G.	C, 34th Michigan Infantry	Private	3535	6 00	42	7	Muskegon.
Hott, Charles W.	F, 32nd Michigan Infantry B, 42nd U. S. Infantry	Private	5902	14 00	47	26	Marshall.
Hopkins, Earl W.	G, 33rd Michigan Infantry	Private	4060	17 00	43	7	Owosso.
Holmes, Byron	M, 32nd Michigan Infantry K, 31st Michigan Infantry	Private	6510	6 00	46	10	Detroit.
Kamhout, John M.	C, 34th Michigan Infantry	Private	3985	14 00	52	6	Muskegon.
Labo, Joseph	F, 35th Michigan Infantry	Private	5289	10 00	53	8	Mt. Clemens.
Lawson, Collin T.	Battery A, 1st Ohio Artillery	Private	5118	None.	38	4	Detroit.
McKinley, Donald	H, 35th Michigan Infantry	Private	6307	None.	48	9	Lapeer.
McIlwain, David	L, 32nd Michigan Infantry	Private	6658	None.	46	6	Detroit.
Marlow, William	D, 38th U. S. Infantry	Corporal	6123	17 00	44	21	Ludington.
Mazerall, Israel	H, 7th U. S. Cavalry U. S. Navy	Private Fireman	5163	None.	46	43	Cedar Springs.
Mitchell, Benjamin	K, 46th U. S. Infantry	Private	6610	None.	43	20	Detroit.
Moshier, Lee T.	D, 38th U. S. Infantry	Private	6131	6 00	35	33	Ludington.
Osborn, William	G, 35th Michigan Infantry	Private	4506	None.	52	8	Kalamazoo.
Ouellette, John	I, 3rd U. S. Cavalry 1st Battalion, 26th U. S. Infantry	Private	6568	6 00	49	54	Detroit.
Perkins, Nelson	E, 28th U. S. Infantry	Private	6603	None.	35	36	Comstock Park.
Pickett, Edward J.	G, 30th U. S. Infantry	Private	6544	17 00	49	21	Ionia.
Putnam, Claude	C, 4th Ohio Infantry	Private	6287	None.	36	12	Hastings.
Rudy, Charles H.	E, 31st Michigan Infantry	Private	6162	None.	42	13	Grand Rapids.
Rotz, Hermon	D, 19th U. S. Infantry	Private	6467	None.	37	11	Grand Rapids.
Shellfish, Cornell	E, 2nd U. S. Infantry E, 28th U. S. Infantry	Private	6559	None.	38	29	Kalamazoo.
Schenck, Clifton J.	G, 33rd Michigan Infantry	Musician	6100	17 00	51	8	Owosso.
Slade, Charles L.	M, 34th Michigan Infantry	Private	5668	17 00	50	6	Grand Rapids.
Tims, Thomas H.	M, 30th U. S. Infantry	Private	6160	None.	54	37	Wyandotte.
Van Pelt, George W.	F, 6th Ohio Infantry	Private	6222	None.	53	13	Fife Lake.
Wagoner, Frank W.	B, 35th Michigan U. S. Vol.	Private	6456	6 00	41	8	Montague.
Walsh, John J.	A, 202nd New York Infantry	Private	6514	None.	40	9	Flint.
Warner, Charles A.	G, 33rd Michigan Infantry	Private	4984	None.	45	8	Grand Rapids.
Weeks, Fred M.	A, 42nd U. S. Infantry	Private	5032	None.	36	2	Cambridge.
White, Albert T.	E and C, 35th Michigan Infantry	Private	5148	12 00	40	23	Grand Rapids.
Wright, Archie H.	I, 33rd Michigan Infantry B, 45th U. S. Infantry	Private	4464	None.	34	12	Lansing.
Woonacott, George	M, 35th Michigan Infantry	Private	3533	None.	46	9	Pontiac.
Zeluff, Sylvester S.	D, 35th Michigan Infantry	Private	6402	None.	38	8	Dunder.

Descriptive list of members of Michigan Soldiers' Home, admitted from July 1st, 1912, to June 30th, 1914.

Name.	Company and regiment.	Rank.	Age.	Months of service.	Home number.	Pension per month.	Admitted from.
Almy, David E.	G, 16th Michigan Infantry	Private	65	2	6569	None.	Grattan.
Adams, William C.	D, 4th Michigan Infantry	Private	76	8	6627	$30 00	Detroit.
Avery, William B.	F, 1st Michigan Infantry	Private	76	11	6632	22 50	Holland.
Adgate, George W.	A, 21st Michigan Infantry	Private	71	9	6490	19 00	Thorn apple.
Arthur, Andrew	D, 35th Michigan Infantry	Sergeant	45	8	6582	6 00	Royal Oak.
Anson, John M.	G, 20th Michigan Infantry A, 2d Mo. Cavalry	Private	70	40	6496	25 00	Battle Creek.
Aldrich, Simon P.	K, 25th Michigan Infantry	Private	68	34	6462	18 00	Mishawaka, Ind.
Alden, Philander L.	G, 1st Michigan Light Artillery	Q. M. Serg.	83	12	6475	22 50	Coldwater.
Ashcraft, Wm. B.	A, 6th Michigan Heavy Artillery	Private	67	17	6400	16 00	Fremont.
Ashton, John	E, 34th Michigan Infantry	Private	55	8	6465	None.	None.
Allen, Jesse	G, 8th Michigan Infantry	Private	68	20	6386	13 50	Mountain Branch.
Amy, Oscar	E, 6th Michigan Infantry	Private	71	8	6290	15 00	Colfax, Benzie County.
Angell, John W.	D, 118th N. Y. Infantry	Captain	75	34	6280	30 00	Owosso.
Anderson, Thomas F.	D, 2nd Michigan Cavalry	Private	66	47	6296	19 00	Chicago, Ill.
Agin, Samuel	K, 7th Wisconsin Infantry	Private	64	8	6635	30 00	Paw Paw.
Arnold, James C.	F, 11th Michigan Infantry	Private	69	7	6543	15 50	Mendon.
Bailey, William L.	I, 4th Michigan Cavalry	Private	69	24	6592	19 00	Miles City.
Barber, Luther J.	K, 16th Michigan Infantry	Private	76	8	6640	22 50	Tecumseh.
Butler, Edward	K, 86th N. Y. Infantry	Private	74	17	6642	24 00	Belding.
Blood, George A.	C, 13th Michigan Infantry	Private	70	42	6599	25 00	Cass Co.
Briggs, George	B, 2nd Penn Cavalry	Private	76	6	6605	None.	Stanton.
Boyd, Stephen	C, 20th N. Y. Infantry	Private	74	4	6630	12 00	Newaygo.
Bowles, George W.	E, 4th Michigan Infantry	Private	84	37	6488	30 00	Hillsdale.
Battles, James T.	B, 102nd U. S. Col. Infantry 1st Michigan Col. Infantry	Private	74	12	6525	20 00	Newaygo.
Brophy, William	G, 28th Connecticut Infantry	Private	72	11	6585	15 50	Wyandotte.
Bliss, Henry	B, 130th N. Y. Infantry	Private	75	35	6578	24 00	Montcalm Co.
Bartlett, Bennett	C, 9th U. S. Col. H. A.	Private	71		6562	20 00	Grand Rapids.
Bennett, Martin L.	G, 148th N. Y. Infantry	Private	66	18	6542	16 50	Muskegon.
Bellinger, Andrew J.	I, 28th Michigan Infantry	Private	81	13	6554	24 00	Grand Rapids.
Bunker, Carlton L.	G, 42nd Illinois Infantry	Private	71	39	6484	25 00	St. Joseph.
Brown, John	D, 4th Michigan Cavalry	Private	69	35	6520	18 00	Clio.
Blain, George W.	K, 3rd Michigan Infantry I, 5th Michigan Infantry	Private Corporal	70		6521	19 00	Grand Rapids.
Bowler, Morris	H, 3rd Michigan Cavalry	Private	75	52	6492	30 00	Hastings.
Bush, Jessie O.	A, 13th Iowa Infantry	Private	77	9	6529	22 50	Grand Rapids.
Bens, Walter M.	U. S. Navy	Landsman	67	12	6463	16 00	Detroit.
Brunson, John G.	K, 78th N. Y. Infantry G, 24th V. R. C. 2nd Battalion, V. R. C.	Private	77	33	6452	30 00	Grand Rapids.
Burridge, Alfred R.	H, 30th U. S. Infantry	Private	38		6381	6 00	Hamtramck.
Brewer, Thomas W.	C, 4th Michigan Cavalry	Private	66	16	6395	12 00	Howell.
Barber, Eliphalitt D.	A, 11th Michigan Cavalry	Private	67	19	6449	24 00	Battle Creek.
Burke, Richard H.	B, 12th Michigan Infantry	Priv., Sergt.	73	49	6455	25 00	Coloma.
Brockway, Stephen D.	K, 11th Michigan Infantry	Private	76		6419	21 00	Cherry Valley T.
Blood, Orin	K, 1st Michigan E. and M.	Sergeant	76	46	6432	20 00	Blaine.
Boutwell, Benjamin F.	D, 23rd Michigan Infantry	Private	66	9	6349	12 00	Flint.
Bondway, Louis	F, 1st Michigan E. and M.	Private	68	13	6350	12 00	Billings, Mont.
Beedy, Cyrus	5th Wisconsin Light Artillery	Private	70	28	6358	24 00	Otisco.
Burdick, Humphrey S.	B, 7th U. S. Infantry	Sergeant	68	36	6351	12 00	Northville.
Brown, William	C, 5th Michigan Infantry	Private	84	10	6331	20 00	Muskegon.
Berenston, Otto	I, 1st Michigan Light Artillery	Private	71	6	6285	21 50	No residence.
Benware, Frederick W.	A, 34th Michigan Infantry	Private	41	8	6291	None.	Detroit.
Brown, Harry A.	C, 16th Kansas Cavalry	Private	74	17	6315	20 00	Detroit.

List of members of Women's Building, Michigan Soldiers' Home, June 30th, 1914.
Statistics of membership.

Name.	Admitted from.	Relation to.	Name of relative and rank.	Service of relative, company and regiment.	Pension.
Allen, Mary E	Grand Rapids	Wife	Wm. H. Allen, priv	I, 4th Mich. Infantry	None.
Armstrong, Clara	Wyoming Twp	Wife	Warren F. Armstrong, priv	L, 5th Mich. Cavalry	None.
Albright, Lavina	Monroe	Widow	Marvin Albright, priv	14th Mich. Artillery	$12 00
Alberts, Julia	Grand Rapids	Wife	Hiram Alberts, priv	I, 1st Michigan Infantry	None.
Armstrong, Marilla	Grandville	Wife	John A. Armstrong, priv	A, 12th Mich. Infantry	None.
Arnold, Ann	Traverse City	Widow	James H. Arnold, priv	B, 10th Mich. Infantry	12 00
Arthur, Harriet M	Scottville	Widow	Edward Arthur, priv	A, 29th Pa. Infantry	12 00
Ammons, Catharine	Howard City	Widow	William Ammons, priv	I, 23rd Ohio Infty	12 00
Blackmer, Melissa	Plainwell	Widow	Matthias Blackmer, priv	B and F, 23rd Mich. Infty.	12 00
Bradley, Sarah L	Little Traverse	Widow	Joseph N. Bradley, priv	F, 2nd Mich. Infantry	12 00
Beals, Eveline	Aetna	Widow	Daniel Beals, priv	E, 3rd Mich. Infantry	12 00
Blandon, Mary A	Grand Rapids	Widow	Lemuel Blandon, sergt	E, 30th Mich. Cavalry	12 00
Benedict, Alma A	Grand Rapids	Widow	Nelson Benedict, priv	F, 18th Mich. Infantry	12 00
Barnes, F. Viola	Harbor Springs	Widow	Martin V. Barnes, priv	G, 1st N. Y. Lt. Artillery	12 00
Bright, Phebe	Grand Rapids	Wife	James F. Bright, priv	F, 1st Mich. E and M	None.
Banker, Ruth F	Pierson	Widow	Ezra Banker, priv	B, 6th N. Y. Hy. Art	12 00
Briggs, Carrie O	Ontonagon	Widow	Harvey S. Briggs, priv	F, 3rd Mich. Infantry	12 00
Baldwin, Jennie	Mendon	Widow	Franklin Baldwin, sergt	E, 8th Mich. Infantry	12 00
Butler, Mary Jane	Ionia	Widow	DeWitt C. Groves, priv	H, 8th Mich. Infantry	12 00
Brandon, Etta K	Grand Rapids	Widow	Giles C. Brandon, captain	D, 59th Ind. Infantry	17 00
Banks, Carrie	Fenton	Widow	John W. Banks, sergt	F, 6th Mich. H. A	12 00
Blair, Sarah J	Manistique	Wife	David Blair, priv	C, 6th Mich. Cavalry	None.
Barber, Dell F	Battle Creek	Wife	Eliphalett D. Barber	A, 11th Mich. Cavalry	None.
Brigham, Lydia A	Flint	Widow	George W. Brigham, corp	D, 22nd Mich. Infantry	12 00
Bailey, Margaret	Grand Rapids	Widow	Wm. J. Bailey, priv	D, 100th N. Y. Infantry	None.
Bradshaw, Hannah M	Gowen	Wife	Edward Bradshaw, priv	G, 46th Penn	None.
Bixby, Rosina E	Walloon Lake	Wife	Harmon Bixby, priv	H, 30th Mich. Infantry	None.
Boyden, Clarissa	Portland	Widow	William Boyden, lieut	E, 3rd Mich. Infantry	12 00
Butler, Mary	Ionia	Widow	Dewitt C. Groves, priv	N, 8th Mich. Infantry	12 00
Chambers, Ruth	Bellevue	Widow	Henry R. Rice, priv	G, 11th Mich. Infantry	12 00
Carpenter, Juliet	Grand Rapids	Widow	A. T. T. Carpenter, priv	G, 1st Penn. Rifles I, 37th N. Y. Infantry	12 00
Chapin, Helen	Grand Rapids	Widow	Chas. L. Chapin, priv	S, 24th N. Y. Infantry	12 00
Corbus, Olive M	St. Louis	Widow	Samuel B. Corbus, priv	B, 4th Mich. Infantry	12 00
Carpenter, Nettie	Grand Rapids	Widow	Joseph Carpenter, priv	M, 1st N. Y. Cavalry	12 00
Curtis, Hannah M	St. Johns	Widow	Jerome M. Curtis, priv	G, 2nd Mich. Infantry	12 00
Chandler, Catharine	Detroit	Widow	Wm. H. Chandler, priv	I, 16th Mich. Infantry	12 00
Cole, Rhoda	Sturgis	Widow	Christopher C. Cole, priv	D, 4th Mich. Cavalry	12 00
Cross, Sophronia	Kalamazoo	Wife	John R. Cross, priv	G, 8th Mich. Infantry	None
Carpenter, Mary L	Central Lake	Widow	Benj. F. Carpenter, corp	F, 6th Mich. Cavalry	12 00
Cutler, Mary E	Hillsdale	Widow	Geo. W. Cutler, priv	G, 18th Mich. Infantry	12 00
Caswell, Olivia E	Baltimore Twp	Widow	John S. Caswell, priv	G, 1st Mich. Lt. Art	12 00
Conklin, Mary A	Big Rapids	Wife	Wm. H. Conklin, priv	B, 121st Ohio Infantry	None.
Church, Harriet E	Sparta	Widow	Caplins B. Church, corp	H. 5th Mich. Infantry	12 00
Chase, Melissa A	Cadillac	Widow	Charles E. Chase, priv	F, 19th Mich. Infantry	12 00
Call, Ellen	Grand Rapids	Wife	John H. Call, priv	A, 2nd Conn. Artillery	None.
Corsant, Elsina	Detroit	Widow	Hiram Corsant, pr., a. m.s	A, 7th Mich. Infantry M, 1st Cav.P.H.B. Md.V.	12 00
Carlisle, Sophia	Monroe	Widow	Thomas Carlisle, priv	F, 7th Mich. Infantry	12 00
Craig, Cornelia H	Lyons	Widow	Geo. W. Craig, priv	F, 3rd Mich. Infantry	12 00
Coates, Elisabeth	Ithaca	Widow	Brasilla Coats, priv	H, 2nd Mich. Infantry	12 00
Cope, Charlotte	Benton Harbor	Wife	Russell, Pickel, priv	D, 56th Ohio Infantry	None.
Dusenbury, Lydia	Howard City	Widow	John Dusenbury, priv	G, 115th Ohio Infantry	12 00
Dutcher, Margaret A	Grand Ledge	Widow	Joseph H. Boyer, priv	B, 2nd Mich. Cavalry	12 00
Danks, Lucy M	Ludington	Wife	John S. Danks, priv	K, 1st Ohio Lt. Art G, 32 nd U. S. Infantry	None.
Donnelly, Ann	Coldwater	Widow	Patrick Donnelly, priv	B, 27th Mich. Infantry	12 00
Decker, Amanda	Brooks Twp	Wife	Daniel E. Decker, priv	A, 15th Mich. Infantry	None.

Descriptive list of members admitted from July 1st, 1912, to June 30th, 1914.—Continued.

Name.	Company and regiment.	Rank.	Age.	Months of service.	Home number.	Pension per month.	Admitted from.
Denton, George	A, 6th Michigan Cavalry	Private	67	3	6426	$15 00	Rockford.
Dayton, James	F, 10th Ohio Cavalry	Private	73	28	6415	24 00	Medina.
Doody, Daniel J	M, 32nd Michigan Infantry	Private	45	7	6440	None.	Detroit.
Dennis, William H	D, 21st Michigan Infantry	Private	78	10	6433	22 50	Oakfield.
Denome, Octave	G, 1st N. H. Infantry	Private	72	4	6334	18 00	Mt. Haley Tp., Midland Co.
Doty, William P	G, 12th Michigan Infantry	Private	70	4	6347	12 00	Bay City.
Delere, John	G, 3rd Michigan Infantry	Private	67	11	6354	15 50	Mussey Tp., St. Clair Co.
Demond, Charles S	G, 12th Michigan Infantry	Private	71	50	6308	25 00	Hastings.
Deitz, Amos M	D, 21st Michigan Infantry	Private	77	34	6286	20 00	Emmet Co.
Demorest, George W	G, 19th Michigan Infantry	Private	66	19	6281	12 00	Burdell Tp.
Ellis, Wesley	F, 33rd N. Y. Infantry 25th N. Y. Bat	Private	80	34	6656	30 00	Barryton, Mecosta Co.
Eadie, Colin S	F, 10th N. Y. Cavalry	Private	77	36	6600	30 00	Grand Rapids.
Emens, William H	B, 11th Michigan Infantry B, 24th Michigan Infantry	Private	72	24	6633	24 00	Quincy.
Eaton, William	H, 1st Massachusetts Cavalry	Bugler	66	6	6366	13 50	Dexter.
Edwards, William	K, 175th O. V. I	Private	72	9	6365	12 00	Detroit.
Estep, Ward	I, 34th Michigan Infantry	Private	49	7	6340	None.	Grand Rapids.
Ecker, William H	H, 3rd Michigan Cavalry	Private	76	4	6279	20 00	Allis Tp., Presque Isle Co.
Elmer, Henry	B, 2nd N. Y. Mtd. Rifles	Private	82	19	6507	27 00	Hamilton.
Freeman, George D	G, 53rd Pennsylvania Infantry	Private	68	42	6639	19 00	Traverse City.
Fisher, Elijah H	H, 8th Michigan Infantry L, 2nd U. S. Cavalry	Private	69	40	6593	19 00	Grand Rapids.
Fisher, Albert H	U. S. Navy	Seaman	68	12	6591	16 00	Saginaw.
Freeman, Hiram E	A, Coast Guards	Private	64	4	6337	12 00	Grand Rapids.
Ford, John W	F, 17th Michigan Infantry	Private	64	5	6380	13 00	Grass Lake.
Fry, Edwin	D, 93rd Pa. Infantry	Private	68	15	6590	16 00	Nirvana.
Frisk, Albert	L, 35th Michigan Infantry F, 42nd U. S. Vol. Infantry	Private	38	31	6602	6 00	Kalkaska.
Finch, Leonard	E, 9th Michigan Infantry	Private	78	11	6572	22 50	N. Lansing.
Fuller, Frank	E, 32nd Michigan Infantry	Private	43	4	6461	6 00	Grand Rapids.
Finnegan, Peter	B, 21st Michigan Infantry	Private	72	17	6429	20 00	Cascade.
Firman, James B	E, 105th Illinois Infantry	Private	69	34	6293	24 00	South Haven.
Fauth, William	1st Michigan Infantry 16th Michigan Infantry D, 22nd N. Y. Cavalry	Band Band Blksmith	67	36	6625	30 00	St. Louis, Mich.
Felt, William	G, 31st Michigan Infantry	Private	47	9	6423	14 00	Detroit.
Fulford, Albert N	D, 94th N. Y. Infantry	Private	68	33	6447	18 00	Whitmore Lake.
Green, William D	C, 16th Michigan Infantry	Private	66	17	6536	16 00	Henry, Mich.
Gayton, George	20th U. S. Col. Infantry	Private	83	17	6464	24 00	Covert.
Gould, John L	A, 11th Michigan Infantry F, 11th Michigan Infantry	Private	85	27	6594	30 00	Stanley.
Gregory, Henry B	D, 35th Michigan Infantry	Corporal	39	8	6422	None.	Owosso.
Greeley, Ellis O	H, 14th Minnesota Infantry	Private	41	5	6389	None.	Grand Rapids.
Guenther, August	F, 2nd N. H. Infantry	Private	66	25	6379	30 00	Mason.
Galock, Charles	I, 13th Michigan Infantry	Private	67	18	6396	17 00	Louisville, Ky.
Gray, John H	K, 33rd Michigan Infantry	Private	39	8	6307	6 00	Grand Rapids.
Geitgey, Samuel	K, 39th U. S. Infantry	Private	35	17	6367	17 00	Cass City.
Gardner, Nelson W	B, 6th Michigan Heavy Artillery	Private	74	36	6326	30 00	Keeler.
Goodnoh, Edward C	A, 30th Illinois Infantry	Private	66	47	6327	12 00	Grand Rapids.
Gates, Jeremiah	F, 18th U. S. Infantry	Private	63	36	6311	12 00	Jackson.
Gould, Joseph W	B, 11th Michigan Cavalry	Private	68	23	6314	24 00	Grand Rapids.
Gray, George A	H, 6th Michigan Infantry	Private	68	30	6300	12 00	Eaton Rapids.
Gauthier, Alphonse	U. S. Navy	Seaman	71	13	6303	24 00	Cheboygan.
Green, Joseph R	K, 49th O. V. I	Private	72	29	6399	23 00	McBain.
Geasey, John E	H, 57th Pa. Infantry	Private	65	33	6295	None.	GrandRapids.
Hanks, Cornelius	D, 8th California Infantry	Private	68	22	6649	15 50	Eauclaire.

Descriptive list of members admitted from July 1st, 1912, to June 30th, 1914. —Continued.

Name.	Company and regiment.	Rank.	Age.	Months of service.	Home number.	Pension per month.	Admitted from.
Hawley, Albert C	L, 1st Connecticut H. A	Private	73	21	6615	$24 00	Ludington.
Hopkins, Robert	B, 1st Michigan L. A	Private	77	17	6628	24 00	Lyons.
Hope, Lewis	D, 15th Michigan Infantry	Private	70	46	6597	30 00	Detroit.
Houghtaling, John L	G, 29th Michigan Infantry	Private	67	8	6607	15 50	Flint.
Hill, Freeman B	L, 5th Michigan Cavalry	Private	76	34	6634	30 00	South Haven.
Howe, Charles H	G, 25th Michigan Infantry 174th Bat. V. A. C	Private	75	34	6523	24 00	Lamont.
Hamilton, George	I, 81st N. Y. Infantry	Private	77	30	6502	24 00	Bellaire.
Hoyt, Noah	A, 150th O. V. I	Private	84	4	6451	21 00	Elbridge.
Hallibarger, John	B, 51st O. V. I	Private	67	9	6564	15 50	Blanchard.
Howell, George	H, 9th Michigan Cavalry	Private	70	27	6513	18 00	Saginaw.
Hutchinson, Frederick S	F, 15th Michigan Infantry	Sergeant	73	45	6460	25 00	Ionia.
Hughes, Matthew M	B, 11th Indiana Infantry A, 8th Indiana Infantry	Private Sergeant	75	51	6584	25 00	Petoskey.
Harrington, Chas. F	F, 8th U. S. Cavalry	Private	46	72	6401	None.	Monroe Co.
Hyde, Charles J	U. S. Navy	Seaman	41	42	6406	8 00	Hamtramck.
Hunt, William M	1st Michigan Infantry		69	6	6619	15 50	Climax.
Holmes, Byron	M, 32nd Michigan Infantry	Private	46	10	6510	6 00	Detroit.
Hull, Ezra M	D, 13th Connecticut Vol	Private	78	28	6482	None.	Highland Park, Wayne Co.
Hoskins, John R	1st Michigan Cavalry	Private	75	5	6414	21 00	Reading, Mich.
Howard, Henry	A, 3rd N. Y. Cavalry	Sergeant	72	35	6428	24 00	Grand Rapids.
Hobbs, Thomas L	E, 1st Ohio Light Artillery	Private	71	39	6421	16 50	Lansing.
Haviland, George	C, 9th Michigan Infantry	Private	71	4	6370	18 00	W. Saginaw.
Holmes, George W	G, 155th Indiana Infantry	Private	67	5	6373	12 00	Berrien.
Heeney, Matthew	A, 34th Michigan Infantry B, 42nd U. S. Infantry	Private	45	26	6345	10 00	Marion, Mich.
Hungerford, Frank H	I, 30th Michigan Infantry	Private	65	7	6353	12 00	Desplaines Tp., Clinton Co.
Herring, Daniel	H, 24th Michigan Infantry	Private	65	3	6332	12 00	North Branch.
Hartwell, Henry C	A, 1st Michigan Light Artillery	Private	73	48	6325	15	Detroit.
Kents, John	G, 3rd Michigan Cavalry	Private	74	47	6277	30 00	Kalamazoo.
Hall, Jonathan	G, 211th Pennsylvania Infantry	Private	66	9	6356	13 50	Grand Rapids.
Hill, Joseph	E, 77th Pennsylvania Infantry	Private	70	8	6361	21 50	Freesoil.
Harland, William	D, 90th N. Y. Infantry	Private	68	9	6341	15 50	Jackson.
Haight, Roy C	B, 1st Kentucky Infantry	Private	36	8	6352	10 00	Jackson.
Holcomb, Horace	C, 9th N. Y. Infantry	Private	67	35	6283	12 00	Grand Rapids.
Heagney, Michael	A Bat., 5th U. S. Artillery	Corporal	89	36	6647	18 00	Boyne Falls.
Hilton, Henry C	E, 1st Michigan Light Artillery	Private	68	55	6567	19 00	Grand Rapids.
Haynes, Thomas	H, 1st Michigan Light Artillery	Private	70	6	6459	21 50	Grand Rapids.
Hubbell, George W	G, 9th Michigan Infantry	Private	66	5	6531	14 00	Ovid.
Irwin, William	A, 22nd Michigan Infantry	Private	68	19	6549	16 50	Cadillac.
Inman, George E	K, 4th Iowa Infantry	Private	69	19	6335	12 00	Denver, Mich.
Isham, James	A, 8th Michigan Infantry G, 7th Michigan Cavalry	Private	74	37	6294	12 00	Alpine.
Jones, William H	C, 14th N. Y. Cavalry U. S. Navy	Private Lan'man.	69	15	6580	16 00	Kalamazoo.
Johnson, Michael	A, 15th Michigan Infantry	Private	72	38	6497	19 00	St. Joseph Co.
Johnson, William	U. S. Navy	Seaman	78	9	6493	None.	West Branch.
Johnson, Edward	D, 160th Indiana Infantry	Private	49	12	6457	None.	Flint.
Jones, Rupert	L, 35th Michigan Infantry	Private	38	8	6446	None.	Plymouth.
Jones, Philo A	E, 182nd O. V. I	Private	65	10	6304	15 50	Nelson Tp.
Jones, Robert L. C	G, 32nd Michigan Infantry	Private	36	6	6416	None.	Lowell.
Jesmore, Alexander	D, 16th U. S. Infantry	Private	78	18	6372	12 00	Moffat, Arenac Co.
King, Thomas R	L, 11th Michigan Cavalry	Private	79	6	6487	22 50	Schoolcraft.
Kelleher, Thomas I	G, 35th U. S. Infantry	Private	42	21	6538	None.	Cheboygan.
Kirk, Richard T	H, 19th N. Y. Cavalry	Private	67	3	6541	15 00	Osceola Tp., Livingston Co.

Descriptive list of members admitted from July 1st, 1912, to June 30th, 1914. —Continued.

Name.	Company and regiment.	Rank.	Age.	Months of service.	Home number.	Pension per month.	Admitted from.
King, Thomas G	B, 14th Michigan Infantry	Private	81	10	6522	$22 50	Lansing.
Krauskopf, John	F, 5th Md. Infantry	Drummer	62	12	6474	14 00	Grand Rapids.
Kump, Zachariah	G, 2nd Michigan Cavalry	Private	84	20	6505	30 00	Freeland.
Kibbee, John	E, 96th N. Y. Infantry	Private	76	19	6481	30 00	Vassar.
Kidder, John	C, 105th N. Y. Infantry K, 8th N. Y. Heavy Artillery	Private	73	33	6413	None.	Kalamazoo.
Kinney, Fernando	G, 25th Michigan Infantry	Private	69	34	6319	12 00	Crystal Tp.
Koepfgen, William	C, 22nd Michigan Infantry	Private	73	34	6292	15 00	Grand Haven.
Kellogg, E. Lyman	K, 4th Michigan Infantry	Private	72	36	6275	25 00	Grand Rapids.
Keefer, George W	K, 102nd N. Y. vet. Vol. Infantry	Private	70	38	6297	25 00	Wheeler.
Klingensmith, Levi	K, 6th Pennsylvania Heavy Arty	Private	85	10	6551	22 50	Lake City.
Kohloff, Frederick W	F, 19th U. S. Infantry	Private	46	82	6398	None.	Grand Haven.
Kohloff, Herman C	F, 32nd Michigan Infantry	Corporal	35	6	6410	None.	Grand Haven.
Koppleberger, Abraham	F, 5th Ohio Cavalry	Private	66	18	6322	12 00	Detroit.
King, John H	G, 19th U. S. Infantry	Private	63	36	6483	14 00	Presque Isle Co.
Loop, Henry	C, 8th Michigan Cavalry	Private	67	10	6641	15 50	Milan, Mo.
Lambert, Lorin	I, 1st Michigan Cavalry	Private	70	18	6644	24 00	Midland.
Leonard, Francis M	F, 1st Mich. Cavalry Vet. Res. Corps	Private	73	51	6638	25 00	Berlamont.
Lamoreaux, Ambrose	B, 1st Michigan E. and M	Private	74	37	6598	25 00	Grand Rapids.
Liberty, Joseph	C, 1st Michigan E. and M	Private	82	37	6616	30 00	No residence.
Link, John	H, 22nd Indiana Infantry	Private	84	9	6617	22 50	Benzonia.
Lierman, Carl, alias Kaufman C. Davidson	U. S. Navy	Landsman	66	11	6606	16 00	Detroit.
Lace, William	A, 148th N. Y. Infantry	Private	69	34	6609	24 00	Wyoming Tp., Kent Co.
Leonard, Ezra A	12th Michigan Infantry	Private	81	2	6611	None.	Grass Lake.
La Londe, Frank	M. 9th Michigan Cavalry	1st. Sergt	73	32	6583	24 00	Sault Ste. Marie.
Lehmer, Jacob	L, 8th Michigan Cavalry	Private	71	10	6574	19 00	Oden.
Lewis, William H	F, 17th Michigan Infantry	Private	75	2	6577	15 00	Bellevue.
Leroy, Wm. Henry	E, 22nd Michigan Infantry F, 30th Michigan Infantry	Private	75	35	6552	30 00	Bloomfield Tp., Oakland Co.
Ludden, William R	B, 83rd Pennsylvania Infantry	Private	67	11	6494	15 50	Williamston.
Lovett, George E	I, 4th Michigan Infantry	Private	72	36	6408	25 00	Albion.
Lyon, Harrison	C, 136th N. Y. Vol. Infantry	Private	77	6	6473	21 00	Horton.
Low, William H	E, 14th Maine Infantry	Private	69	36	6343	25 00	Greendale.
Lancaster, John	A, 10th Michigan Cavalry	Private	67	28	6479	17 00	Fremont.
Lamb, Lyman T	L, 6th Michigan Cavalry	Private	67	27	6424	12 00	Ionia.
Lyman, Andrew H	M. 1st Ohio Heavy Artillery	Private	68	24	6612	12 00	Frederick.
Morley, John W	D, 17th Pennsylvania Cavalry	Corporal	69	33	6660	18 00	Grand Rapids.
Manning, Thomas M	A, 9th Michigan Infantry	Private	72	8	6654	19 00	Newaygo.
Morton, Thomas	39th Indiana Infantry	Band	72	11	6646	18 00	Jackson.
Mowen, Hosea	F, 6th Ohio Cavalry	Private	73	20	6626	21 50	Ludington.
Mitchell, Benjamin	K, 46th U. S. Vol. Infantry	Private	43	20	6610	None.	Detroit.
Marsh, Wharton R	I, 7th Michigan Cavalry	Private	68	2	6574	16 00	Eaton Rapids.
Mickley, Henry L	F, 15th Michigan Infantry	Captain	73	45	6443	25 00	Adrian.
Morley, William L	D, 2nd Michigan Infantry	Private	66	14	6553	16 00	Hillsdale.
Miller, Needham	102nd U. S. Col. Infantry	Private	74	12	6486	24 00	St. Joseph.
Manchester, Edward L	D, 3rd Michigan Infantry	Private	62	20	6560	14 00	Buckley.
Markle, Abraham M	F, 12th Michigan Infantry	Private	77	12	6453	24 00	New Buffalo.
Mather, Oscar A	U. S. Navy E, 132nd Indiana Infantry	Seaman Private	69	15	6565	16 00	Detroit.
Miles, William H	K, 184th N. Y. Infantry	Private	66	10	6511	15 50	Newaygo.
Matteson, Alonzo	F, 2nd Michigan Cavalry	Private	71	22	6512	30 00	Else.
Miles, James W	F, 1st Michigan E. and M	Private	79	9	6346	None.	Grand Rapids.
Mannering, John E	A, 27th Wisconsin Infantry	Private	64	20	6321	14 50	Menominee.
Marsh, Edgar T	F, 19th Michigan Infantry	Private	66	34	6284	17 00	Kalamazoo.
Mahoney, Robert	A, 3rd Michigan Infantry	Private	66	21	6313	16 50	Big Rapids.
Moorberger, James M	F, 10th Pennsylvania Infantry	Private	70	38	6301	24 00	Grand Rapids.
McLain, Jeremiah	G, 157th N. Y. Infantry	Private	86	35	6624	30 00	Jackson.
McNall, Benson	H, 16th Michigan Infantry	Private	83	7	6316	20 00	Rochester.

Descriptive list of members admitted from July 1st, 1912, to June 30th, 1914. — Continued.

Name.	Company and regiment.	Rank.	Age.	Months of service.	Home number.	Pension per month.	Admitted from.
McKinley, Donald	H, 35th Michigan Infantry	Private	48	9	6307	None.	Lapeer.
McKune, William	U. S. Navy	Landsman	64	9	6348	$12 00	Onaway.
McBain, Andrew	M, 1st Michigan E. and M	Sergeant	73	23	6650	21 50	Winnipeg, Man.
McIlwain, David	L, 32nd Michigan Infantry	Private	46	6	6658	None.	Detroit.
McCorkell, Andrew	F, 24th N. Y. Cavalry	Private	73	6	6655	18 00	Flint.
McMannus, Bernard	I, 2nd Michigan Cavalry U. S. Navy	Private Seaman	68	30	6661	17 00	Lake City.
McCosh, John, alias John Kittridge	G, 52nd N. Y. Infantry	Private	70	10	6506	15 50	Alpena.
Norton, John J	H, 1st Michigan Infantry	Private	74	4	6618	24 00	Wanderer.
Nugen, Robert	E, 31st Col. U. S. Infantry	Private	69	20	6588	16 50	Detroit.
Nulty, Harry C	A, 33rd Michigan Infantry G, 31st Michigan Infantry G, 14th U. S. Infantry	Private	36	38	6566	17 00	Oak Grove.
North, George W	I, 177th O. V. I	Private	65	10	6368	12 00	Leavitt, Oceana Co.
Nichols, Harlow A	F, 184th N. Y. Infantry	Private	66	10	6336	12 00	Hartford.
Nichols, William H	I, 28th Michigan Infantry	Corporal	78	20	6359	27 00	Kalamazoo.
Nevins, Arthur	F, 9th Michigan Infantry	Private	68	19	6471	16 50	Jackson.
Ormsby, Edgar	C, 76th N. Y. Infantry	Private	70	38	6595	19 00	Traverse City.
Ouellette, John	I, 5th U. S. Cavalry 26th U. S. Vet. Infantry	1st Sergt	49	55	6568	6 00	Detroit.
Olds, John T	E, 20th Michigan Infantry	Private	68	34	6537	24 00	Delhi Tp.
Oyler, Jacob	I, 135th O. V. I	Private	66	4	6528	24 00	Muskegon.
Oosterhouk, Charles	L, 7th Michigan Cavalry	Private	65	5	6389	12 00	Battle Creek.
Orr, Henry C	C, McLanes Pa. Vols D, 49th N. Y. Infantry B, 49th N. Y. Vet. Vols	Private	71	61	6652	25 00	Detroit.
Peters, Volney	A, 1st Michigan Cavalry	Private	68	20	6557	16 50	Manning, Cheboygan Co.
Perkins, Nelson	F, 28th U. S. Infantry	Private	35	36	6603	None.	Comstock Park.
Parks, John D	B, 19th Kansas Cavalry	Private	70	24	6604	17 00	Flint.
Putman, Frank	C, 30th Michigan Infantry	Private	68	7	6608	15 50	Traverse City.
Poole, Ransom C	C, 2nd Michigan Infantry	Private	72	35	6620	25 00	Battle Creek.
Parks, Charles	D, 27th Michigan Infantry	Private	68	31	6373	17 00	Jackson.
Pickett, Edward J	G, 30th U. S. Vol. Infantry	Private	49	21	6544	17 00	Ionia.
Pursing, Alba	A, 8th Michigan Infantry	Private	80	14	6546	20 00	Reese.
Parliament, William H	A, 32nd Wisconsin Infantry	Sergeant	76	5	6547	21 00	West Branch.
Perry, Charles	A, 30th Indiana Infantry	Private	74	30	6472	25 00	Albion.
Paulson, John	H, 147th N. Y. Infantry	Private	67	22	6390	6 00	Grand Rapids.
Piper, Giles A	I, 5th Michigan Cavalry	Private	74	35	6412	17 00	Allegan.
Pickell, Chancy	D, 1st Michigan Infantry	Private	67	17	6437	16 00	Evergreen Tp. Montcalm Co.
Parks, William M	K, 1st Michigan E. and M	Private	78	21	6431	30 00	Algoma.
Powell, James E	M, 2nd Michigan Cavalry	Private	70	19	6444	16 50	S. Warwick Tp. Ontario, Canada.
Packer, Charles F	G, 53rd Pennsylvania Infantry	Private	87	8	6342	22 50	Richmond.
Powers, John	A, 7th Illinois Infantry	Private	74	38	6253	15 00	Ludington.
Pratt, Adoniram J	F, 100th N. Y. Infantry	Corporal	72	34	6262	15 00	Alanira, Benzie Co.
Putnam, Claud	C, 4th O. V. I	Private	36	12	6287	None.	Hastings.
Pinney, Benjamin L	I, 68th N. Y. Infantry	Private	64	12	6276	14 00	Grand Rapids.
Parish, Isaac F	K, 24th Michigan Infantry	Private	80	4	6302	20 00	Paw Paw.
Quigley, James R	G, 30th Michigan Infantry	Private	72	6	6273	19 00	Grand Rapids.
[illegible]	G, 19th U. S. Infantry	Private	41	[illegible]	[illegible]	None.	[illegible]
Reeves, Alexander R	R, 20th N. Y. Cavalry	Private	[illegible]	24	[illegible]	17 00	Grand Rapids.
Raymond, Edwin M	K, 18th Illinois Infantry I, 40th Illinois Infantry	Private	[illegible]	16	6653	20 00	Grand Rapids.
Reynolds, Newton	R, 3rd Michigan Infantry	Private	[illegible]	4	6645	14 00	Vassar.
Reed, Samuel	M, 3rd Michigan Cavalry	Private	[illegible]	28	6651	17 00	Sanpatrick.
Robinson, William H	R, 3rd Michigan Infantry A, 2nd Vet. Res. Corps	Private	[illegible]	24	[illegible]	22 50	Mt. Clemens.
Rush, Alfonso	H, 17th Michigan Infantry	Private	[illegible]	[illegible]	[illegible]	25 00	Eaton Rapids.
Rogers, [illegible]	K, 28th Michigan Infantry	Private	[illegible]	[illegible]	[illegible]	[illegible]	Grand Rapids.

Descriptive list of members admitted from July 1st, 1912, to June 30th, 1914. — Continued.

Name.	Company and regiment.	Rank.	Age.	Months of service.	Home number.	Pension per month.	Admitted from.
Rotz, Herman	D, 19th U. S. Vols	Private	36	10	6467	None.	Grand Rapids.
Riker, John A	B, 9th Michigan Cavalry	Private	69	17	6480	$16 50	Webberville.
Russell, John	E, 27th Michigan Infantry	Private	68	23	6425	None.	San Francisco, Cal.
Russell, James	F, 169th O. V. I	Private	83	4	6441	20 00	Muskegon.
Rinehart, Sheldon	B, 2nd Michigan Infantry	Private	71	37	6442	25 00	Hemlock.
Rose, Ferris	L, 2nd N. Y. Mtd. Rifles	Private	69	23	6357	16 50	Grand Rapids.
Rawson, Stephen	D, 7th Michigan Infantry	Private	72	8	6360	24 00	Dundee.
Ruggles, William L	K, 128th O. V. I	Private	65	6	6344	16 50	Oden.
Stewart, James A	F, Pennsylvania Artillery	Private	67	16	6530	17 00	Rockford.
Stabler, Ready	C, 22nd Michigan Infantry	Private	67	11	6614	15 50	No residence.
Smith, Benjamin	H, 1st Michigan Cavalry	Private	77	10	6581	22 50	Fremont Tp., Saginaw Co.
Smith, John W	C, 7th Michigan Infantry	Private	75	1	6621	27 00	Hillsdale.
Short, John, alias John Adair	H, 2nd Michigan Infantry	Private	72	5	6503	None.	Grand Rapids.
Shedd, George W	E, 12th Michigan Infantry	Private	79	18	6643	24 00	Galien.
Smith, Estill H	D, 12th Michigan Infantry	Private	69	11	6622	15 50	Dowagiac.
Spicer, Allen J	I, 10th Michigan Cavalry	Private	68	9	6629	15 50	Belding.
Smith, Jacob	H, 6th Michigan Heavy Artillery	Private	85	18	6587	24 00	Eaton Co.
Shellfish, Corniel	E, 2nd U. S. Infantry E, 38th U. S. Vol. Infantry	Private	38	29	6559	None.	Kalamazoo.
Smith, James D	E, 111th N. Y. Infantry	Private	69	34	6561	18 00	Richland Tp., Saginaw Co.
Strodder, Thomas	K, 4th U. S. Col. Infantry	Private	68	12	6476	17 00	Greenville.
Stone, Stephen D	A, 3rd Michigan Cavalry	Private	80	13	6469	24 00	Petoskey.
Segar, Oliver N	B, 8th N. Y. Heavy Artillery	Private	69	16	6403	20 00	Lake Ann.
Spencer, Stephen F	H, 3rd Michigan Infantry	Private	71	20	6466	24 00	North Branch.
Sprague, Hobart E	U. S. Navy	Oiler	42	38	6478	None.	Grand Rapids.
Shoemaker, James F	H, 184th O. V. I	Private	66	3	6470	15 00	Grand Rapids.
Stocking, Miller	D, 1st Michigan E. and M	Private	66	21	6438	17 00	Grand Rapids.
Sanderson, Francis	K, 27th Michigan Infantry	Private	68	18	6439	16 00	Weidman, Isabella Co.
Scott, Edward J	G, 92nd N. Y. Vols	Private	70	36	6430	19 00	Grand Rapids.
Stewart, William F	F, 3rd Wisconsin Cavalry	Private	70	29	6420	17 00	Grand Rapids.
Shank, Philander	E, 56th Illinois Infantry	Private	75	3	6385	None.	Grand Rapids.
Sober, John	6th Ohio Light Battery	Private	66	19	6409	16 50	Jackson.
Stack, Peter	D, 24th Michigan Infantry	Private	69	35	6371	24 00	Ypsilanti.
Sawyer, Harry	H, 45th Pennsylvania Infantry	Musician	72	46	6323	15 00	Luther.
Smith, Charles H	E, 4th Michigan Infantry M, 9th Michigan Cavalry	Corporal. Lieut	70	48	6328	25 00	Coldwater.
Stowell, Leroy B	C, 2nd Michigan Cavalry	Private	72	10	6309	15 00	Lansing.
Simmons, Thomas A	I, 90th N. Y. Infantry	Private	68	9	6435	15 50	Kalamazoo.
Smith, Isaac, alias John Smith	K, 102nd U. S. Col. Infantry	Private	75	13	6375	24 00	Muskegon.
Spaulding, Sam'l J	A, 5th Michigan Infantry	Corporal	82	36	6387	30 00	Plainfield.
Slough, Michael	G, 4th Vet. Res. Corps	Private	76	36	6318	20 00	Breckenridge.
Stebbins, Orville H	D, 98th N. Y. Nat. Gds	Private	68	4	6589	15 00	Neasen City.
Shattuck, Edgar S	A, 8th Michigan Infantry	Private	72	17	6659	21 50	Ionia.
Searles, Walter	E, 19th Michigan Infantry	Private	70	31	6601	21 50	Levering.
Train, Harrison H	G, 6th Michigan Cavalry	Private	72	3	6515	None.	Grand Rapids.
Tubbs, Hiram	D, 10th N. Y. Cavalry	Corporal	75	17	6539	24 00	Jackson.
Thompson, Robert G	D, 11th Pennsylvania Infantry	Private	74	36	6489	25 00	Grand Rapids.
Thompson, Joseph	A, 43rd U. S. Col. Infantry	Private	74	13	6376	15 00	Detroit.
Thayer, George W	B, 9th Michigan Cavalry	Private	65	26	6388	17 00	Union, Branch Co.
Tyler, Frank F	K, 32nd Michigan Infantry	Private	54	6	6378	12 00	Detroit.
Terrill, Edson	B, 44th Illinois Infantry	Private	80	7	6545	22 50	Coldwater.
Taylor, George B	G, 11th Michigan Cavalry	Private	69	27	6405	17 00	Peninsula Tp., Gd. Traverse Co.

List of members of Michigan Soldiers' Home who have died.—Continued.

Name.	Company and regiment.	Rank.	Age.	Date of death.
Griffin, Jonas A	G, 21st Michigan Infantry	Private	81	Dec. 21, 1912
Hall, Jonathan	G, 211th Pennsylvania Infantry	Private	66	Dec. 23, 1912
Burke, Theodore	F, 1st Michigan Cavalry	Private	71	Dec. 24, 1912
Snyder, Henry	H, 117th New York Infantry	Private	73	Dec. 24, 1912
Taylor, James B	B, 5th Michigan Infantry	Private	67	Dec. 24, 1912
Forrester, Robert	G, 4th Michigan Cavalry	Private	75	Dec. 26, 1912
Powers, John	A, 7th Illinois Infantry	Private	74	Dec. 28, 1912
Severance, George O	M, 2nd Illinois Light Artillery M, 1st Michigan Light Artillery	Private	68	Dec. 30, 1912
Boobany, Joseph	E, 15th Michigan Infantry	Private	77	Dec. 14, 1912
Allen, Isaiah	F, 7th and 1st Maine Infantry	Private	74	Jan. 1, 1913
Jesmore, Alexander	D, 16th U. S. Infantry	Private	78	Jan. 4, 1913
Van Sickle, Moracio	H and J, 7th Michigan Infantry	Sergt., Lieut.	75	Jan. 11, 1913
Trickey, Henry	F, 4th Michigan Cavalry	Private	69	Jan. 14, 1913
Kellogg, George E	E, 57th Pennsylvania Infantry	Sergeant	73	Jan. 17, 1913
Crandall, Charles F	D, 19th Wisconsin Infantry	Private	65	Jan. 18, 1913
Mellen, Edwin	D, 5th New Hampshire Infantry B, 8th U. S. Infantry	Private	75	Jan. 18, 1913
Turner, Willard S	C, 1st Michigan E and M	Artificer	69	Jan. 19, 1913
Harper, William	21st Indiana Battery	Corporal	72	Jan. 20, 1913
Goosett, James P	D, 86th O. V. I.	Private	69	Jan. 22, 1913
Stevens, Byron	C, 6th Michigan Cavalry	Private	67	Jan. 17, 1913
Van Norsdal, Gilbert	Seaman U. S. Navy	Seaman	68	Jan. 31, 1913
Carpenter, Robert	A, 11th Michigan Infantry	Private	74	Jan. 31, 1913
North, George W	I, 177th O. V. I.	Private	66	Feb. 4, 1913
Ridell, Henry R	G, 31st U. S. Infantry	Private	35	Feb. 4, 1913
Murphy, Michael	B, 14th Michigan Infantry	Private	73	Feb. 6, 1913
Conley, Patrick	H, 34th New York Infantry	Sergeant	76	Feb. 6, 1913
Rexford, Roswell B	D, 12th U. S. Infantry D, 28th Michigan Infantry	Private	72	Feb. 7, 1913
Austin, George J	K, 1st Michigan E. and M	Private	73	Feb. 8, 1913
White, William	M, 2nd Michigan Cavalry	Private	70	Feb. 8, 1913
Reed, Samuel W	B, 5th Michigan Infantry F, 15th Michigan Infantry	Private	72	Feb. 9, 1913
Koppleberger, Abraham	F, 5th Ohio Cavalry	Private	67	Feb. 13, 1913
Garwick, Peter	F, 9th Michigan Cavalry	Private	80	Feb. 15, 1913
Onderdonk, Charles C	L, 7th Michigan Cavalry	Private	66	Feb. 20, 1913
Wademan, Charles H	C, 4th and 11th Michigan Infantry	Private	69	Feb. 19, 1913
Eby, Elias H	A, 1st Michigan E. and M	Private	78	Feb. 21, 1913
Mulholland, William	C, 10th Michigan Infantry	Private	78	Feb. 22, 1913
McCullum, Henry	D, 19th U. S. Infantry	Private	67	Feb. 21, 1913
Beals, Daniel	D, 3rd Michigan Infantry	Private	84	Feb. 23, 1913
Akins, William	H, 28th Michigan Infantry	Private	73	Feb. 25, 1913
Allen, Henry H	D, 1st Michigan E. and M	Private	69	Feb. 27, 1913
Smith, Richard C	I, 1st Michigan Cavalry	Private	80	Mar. 1, 1913
Irish, Welcome M	D, 9th Michigan Infantry	Private	74	Mar. 6, 1913
Hanover, William H	K, 25th Michigan Infantry	Private	79	Mar. 7, 1913
Stewart, Daniel N	H, 1st Illinois Light Artillery	Sergeant	70	Mar. 7, 1913
Gillespie, Enoch B	A, 13th Michigan Infantry	Private	69	Mar. 8, 1913
Gary, George A	H, 6th Michigan Infantry	Private	69	Mar. 4, 1913
Ford, John W	F, 17th Michigan Infantry	Private	64	Mar. 13, 1913
Koepfgen, William F	C, 22nd Michigan Infantry	Private	74	Mar. 16, 1913
Alexander, William B	H, 4th Michigan Infantry	Private	79	Mar. 19, 1913
Alderson, John	D, 3rd Michigan Infantry	Private	68	Mar. 22, 1913
Angle, Mahlon L	A, 104th Pennsylvania Infantry	Private	73	Mar. 26, 1913
Hornbeck, Norton	K, 94th New York Infantry	Private	69	Mar. 27, 1913
Mathews, George G	B, 17th Michigan Infantry	Sergeant	77	Mar. 27, 1913
Althause, Henry	I, 5th New York Infantry	Private	78	Mar. 28, 1913
Sayers, Samuel	H, 1st Michigan Light Artillery	Corporal	76	Mar. 27, 1913
Bouchard, Louis	F, 22nd Michigan Infantry	Private	68	Mar. 28, 1913
Prince, Arthur C	E, 21st Michigan Infantry	Captain	83	Mar. 30, 1913
Hardesty, Alexander	C, 30th Indiana Infantry	Private	65	Mar. 22, 1913
Niller, Henry F	H, 49th O. V. I.	Private	82	April 1, 1913
Wilson, James	K, 7th Michigan Infantry	Private	86	April 9, 1913

List of members of Michigan Soldiers' Home who have died.—Continued.

Name.	Company and regiment.	Rank.	Age.	Date of death.
Rose, Timothy	E, 1st Connecticut Infantry	Private	82	April 13, 1913
Wightman, Albert T	I, 23rd New York Infantry C, 5th New York Heavy Artillery	Private	83	April 14, 1913
Moore, Byron W	F, 21st Michigan Infantry	Corporal	78	April 17, 1913
Davis, William L	D, 102nd U. S. Col. Infantry	Private	69	April 23, 1913
Benham, Fred	L, 19th U. S. Infantry	Artificer	37	April 24, 1913
Booth, Josiah	F, 85th New York Infantry	Private	74	April 26, 1913
Tackabury, William W	D, 10th New York Cavalry	Sergeant	76	May 4, 1913
Pond, George M	D, 11th Michigan Infantry	Private	78	May 4, 1913
Collier, James	D, 44th Indiana Infantry	Sergeant	79	May 13, 1913
Rice, Asa	H, 117th New York Infantry	Private	72	May 14, 1913
De Vries, Peter	E, 1st Michigan Battery	Captain	82	May 18, 1913
Fitzgerald, Richard	B, 18th U. S. Infantry	Private	72	May 20, 1913
Hadden, Hiram	B, 23rd Connecticut Infantry	Private	75	May 22, 1913
Taylor, George B	G, 11th Michigan Infantry G, 5th U. S. Col. Cavalry	Private	60	May 29, 1913
Hunt, Ira	K, 1st Michigan E. and M	Private	84	May 30, 1913
Ricker, Brainard F	E, 11th Maine Infantry	Private	65	June 1, 1913
Hale, George W	K, 16th Michigan Infantry	Private	80	June 3, 1913
Scouten, Israel D	C, 169th Pennsylvania Infantry	Private	75	June 3, 1913
Geasey, John E	H, 57th Pennsylvania Infantry	Private	66	June 3, 1913
Davenport, William	A, 21st New York Cavalry	Private	77	May 30, 1913
Conway, James	C, 12th Illinois Cavalry	Private	84	June 7, 1913
Totten, James	C, 14th New Hampshire Infantry	Private	88	June 15, 1913
Eddy, Benjamin D	H, 8th Michigan Infantry	Private	81	June 16, 1913
Hunt, Wallace J	H, 21st New York Cavalry	Private	70	June 14, 1913
Ashcroft, William R	A, 6th Michigan Heavy Artillery	Private	67	June 18, 1913
Seeley, Shiel	E, 11th Michigan Infantry	Private	74	June 28, 1913
McDermott, Charles	K, 34th Michigan Infantry	Private	53	July 12, 1913
Quigley, Charles	G, 10th Michigan Infantry	Private	72	July 13, 1913
Van Alstine, Norman	G, 7th Michigan Cavalry	Private	71	July 21, 1913
Green, Hiram	L, 2nd Pennsylvania Cavalry H, 207th Pennsylvania Infantry	Coporal	77	July 13, 1913
Russell, James	F, 169th Ohio National Guards	Private	83	Aug. 11, 1913
Haight, Roy C	B, 1st Kentucky Infantry	Private	37	Aug. 13, 1913
Griffith, James	E, 19th Michigan Infantry	Private	74	July 24, 1913
Heinlein, John	A, 16th Michigan Infantry	Private	79	Aug. 13, 1913
Thompson, George E. De	G, 5th New York Cavalry	Private	81	Aug. 16, 1913
Maguire, Hugh	F, 15th Michigan Infantry	Private	78	Aug. 18, 1913
Wilcox, Harrison	C, 111th New York Infantry	Private	70	Aug. 19, 1913
Van Raalte, Peter	H, 52nd Illinois Infantry	Private	80	Aug. 22, 1913
Isham, Charles	D, 5th Michigan Infantry	Private	73	Aug. 24, 1913
Thayer, William	E, 11th Michigan Cavalry	Private	77	Aug. 28, 1913
McClellan, George	F, 14th Michigan Infantry	Private	75	Aug. 28, 1913
Kohloff, Herman C	F, 32nd Michigan Infantry	Corporal	35	Aug. 30, 1913
Figley, Melville	G, 23rd O. V. I	Private	68	Aug. 31, 1913
Conklin, Robert	D, 18th New York Infantry	Private	75	Aug. 31, 1913
Hobbs, Thomas L	Seaman U. S. Navy E, 1st Ohio Light Artillery	Private	71	Sept. 1,, 1913
Sweet, Enoch	F, 42nd Wisconsin Infantry	Private	84	Sept. 4, 1913
Austin, John	B, 20th Michigan Infantry	Private	79	Sept. 8, 1913
Tibbets, Samuel B	D, 6th Indiana Infantry	Private	73	Sept. 9, 1913
Beardsley, Hiram	C, 9th Michigan Infantry	Private	71	Sept. 12, 1913
Tinney, James A	5th Michigan Battery K, 1st Michigan E. and M	Private	80	Sept. 11, 1913
Alden, Philander L	G, 1st Michigan Light Artillery	Q. M. Sergt.	83	Sept. 21, 1913
Farrar, William C	B, 1st Michigan Infantry	Private	75	Sept. 20, 1913
Aiken, Doremus	Ind. Colorado Battery	Private	71	Sept. 29, 1913
Koacher, Albert H	F, 8th U. S. Infantry	Private	35	Sept. 29, 1913
Ashley, Charles J	G, 10th Michigan Infantry	Private	76	Oct. 3, 1913
Carson, William	I, 11th Maine Infantry	Private	84	Oct. 8, 1931
Clark, John	D, 128th Indiana Infantry	Private	73	Oct. 10, 1913
Eggleston, Hiram	H, 1st Michigan Light Artillery	Private	68	Oct. 10, 1913
Hutchinson, Frederick S	F, 15th Michigan Infantry	Sergeant	73	Oct. 11, 1913
Versau, Samuel	K, 28th Michigan Infantry	Corporal	77	Oct. 18, 1913

List of members of Michigan Soldiers' Home who have died.—Continued.

Name.	Company and regiment.	Rank.	Age.	Date of death.
Hull, William R	Seaman U. S. Navy	Seaman	71	Oct. 23, 1913
Orth, Adam	C, 1st Michigan Cavalry	Private	70	Oct. 25, 1913
Sprague, Hobart E	Oiler U. S. Navy	Oiler	42	Oct. 29, 1913
Dewitt, Hezekiah	B, 7th Michigan Cavalry	Private	83	Nov. 5, 1913
Courser, William	H, 3rd Michigan Infantry	Private	75	Nov. 7, 1913
Train, Harrrison H	G, 6th Michigan Cavalry	Private	72	Nov. 15, 1913
Kohloff, Frederick N	F, 19th U. S. Infantry	Private	46	Nov. 16, 1913
French, Lafayette	D, 2nd Michigan Infantry	Private	76	Nov. 22, 1913
Loheed, John	U. S. S. Niagara, Penquin	Seaman	82	Nov. 27, 1913
O'Keefe, Joseph	I, 11th Michigan Cavalry	Private	69	Nov. 27, 1913
Bounting, Richard A	K, B, 16th Michigan Infantry	Private	79	Nov. 27, 1913
Pierce, Lorenzo	I, 82nd Pennsylvania Infantry	Private	77	Dec. 4, 1913
Burridge Alfred J	H, 30th U. S. Infantry	Private	38	Dec. 8, 1913
Loomis, Orrin P	12th N. Y. Battery	Private	71	Dec. 13, 1913
LaTourette, John D	C, 5th Michigan Infantry	Private	80	Dec. 16, 1913
Brown, William H	E, 4th Michigan Cavalry	Private	70	Dec. 17, 1913
Beebe, Stephen	H, 4th Pennsylvania Infantry	Private	78	Dec. 17, 1913
Battle, James T	1st Michigan Col. Infantry B, 102nd U. S. Col. Infantry	Private	74	Dec. 19, 1913
Jibb, John	I, 18th Michigan Infantry	Private	67	Dec. 25, 1913
Bartlett, Bennett	C, 9th U. S. Col. Heavy Artillery	Private	71	Dec. 28, 1913
Peck, Lyman M	G, 101st Indiana Infantry	Corporal	75	Dec. 29, 1913
Johnson, William	U. S. S. Chillicothe	Seaman	78	Dec. 29, 1913
Churchill, William L	G, 9th Illinois Cavalry	Private	65	Dec. 31, 1913
Buck, Lorenzo	D, 67th New York Infantry A, 8th Michigan Infantry	Private	77	Dec. 31, 1913
Hoffman, Martin L	C, 10th Michigan Cavalry	Private	68	Dec. 31, 1913
Cook, Henry	1st Michigan Infantry D, 8th Michigan Cavalry	Private	75	Dec. 14, 1913
Wilson, James N	U. S. Navy	Landsman	73	Jan. 3, 1914
Marsh, Alvah N	G, 1st Michigan Cavalry	Private	77	Jan. 5, 1914
Jones, Timothy T	B, 4th Michigan Infantry	Private	72	Jan. 7, 1914
David, Julien	C, 14th Michigan Infantry	Private	71	Jan. 10, 1914
Van Cleak, George	F, 184th New York Infantry	Private	70	Jan. 15, 1914
Allen, Alexander H	B, 10th Michigan Infantry	Private	75	Jan. 19, 1914
Kelleher, Thomas L	G, 35th U. S. Infantry	Private	42	Jan. 14, 1914
Underwood, Samuel	G, 4th Michigan Cavalry	Private	76	Jan. 26, 1914
Howard, Henry	A, 3rd New York Cavalry	Sergeant	72	Jan. 29, 1914
Dunn, James D	F, 13th Michigan Infantry	Private	71	Jan. 31, 1914
Belgrave, Sylvester	C, 1st Michigan E. and M	Private	83	Jan. 31, 1914
Tompkins, Daniel A	D, 1st Ohio Light Artillery	Private	78	Jan. 29, 1914
Springer, Charles W	M, 17th Illinois Cavalry	Private	68	Feb. 9, 1914
Winn, William	U. S. Navy L, 1st U. S. Artillery	Seaman	71	Feb. 9, 1914
Wynn, William	G, 11th Michigan Cavalry	Private	67	Feb. 10, 1914
Selleck, Albert A	K, 1st Michigan E. and M G, 9th Michigan Infantry	Private	67	Feb. 13, 1914
Muma, Henry	F, 6th Michigan Cavalry	Private	69	Feb. 16, 1914
Rogers, Byron A	H, 183rd O. V. I	Private	66	Feb. 16, 1914
Chilson, James B	F, 6th New York Cavalry	Private	78	Feb. 17, 1914
Jackson, James	I, 17th O. V. I	Private	79	Feb. 19, 1914
Haymacher, Isaac	H, 14th Michigan Infantry	Private	68	Feb. 20, 1914
Jackson, William	E, 2nd Michigan Infantry	Corporal	73	Feb. 20, 1914
Clark, Sumner L	I, 22nd Michigan Infantry	Private	77	Feb. 23, 1914
Avery, John F	I, 6th Michigan Heavy Artillery	Private	65	Feb. 24, 1914
Bensfield, Nicholas	F, 7th Michigan Infantry	Private	78	Feb. 25, 1914
Parkiss, James E	I, 97th New York Infantry	Corporal	73	Mar. 2, 1914
Alexander, Jacob S	E, 78th Pennsylvania Infantry	Private	83	Mar. 9, 1914
Slough, Michael	G, 4th Vet. Res. Corps	Private	77	Mar. 10, 1914
King, Thomas R	L, 11th Michigan Cavalry	Private	79	Mar. 11, 1914
Wright, James R	B, 157th New York Infantry	Private	78	Mar. 14, 1914
Burton, David	F, 11th Michigan Infantry	Corporal	77	Mar. 15, 1914
Morey, Ira H	I, 6th Ohio Cavalry M, 2nd Ohio Artillery	Private	80	Mar. 17, 1914
[illegible]ph, Affholter	A, 24th Michigan Infantry	Private	67	Mar. 11, 1914
[illegible]nolds, James	D, 3rd Michigan Infantry	Private	72	Mar. 18, 1914

List of members of Michigan Soldiers' Home who have died.—Concluded.

Name.	Company and regiment.	Rank.	Age.	Date of death.
Spaulding, Alexander	G, 50th Pennsylvania Infantry	Private	81	Mar. 19, 1914
Marsh, Wharton R	I, 7th Michigan Cavalry	Private	68	Mar. 21, 1914
Himes, Martin V	21st New York Ind. Battery	Private	74	Mar. 23, 1914
Barnes, Willis E	A, 8th Michigan Cavalry	Sergeant	77	Mar. 22, 1914
Persing, Alba	A, 8th Michigan Infantry	Private	80	Mar. 26, 1914
Gregory, Melvin	H, 3rd Michigan Infantry			Mar. 3, 1914
Tubbs, Hiram	D, 10th New York Cavalry	Corporal	75	Mar. 27, 1914
Brunson, John G	23rd Co., 2nd Battery V. R. C	Private	77	Mar. 23, 1914
Beyer, Michael	A, 2nd Michigan Cavalry	Private	81	Mar. 29, 1914
Herenden, Joseph M	F, 1st U. S. Engineers B, 18th Michigan Infantry	Sergeant	75	Mar. 30, 1914
Pease, Frank D	B, 1st Michigan Infantry	Private	72	Mar. 30, 1914
Lee, William Henry	D, 102nd Reg. U. S. Col	Private	73	Mar. 31, 1914
Walters, Robert R	A, 35th Michigan Infantry	Private	37	April 4, 1914
Martin, Henry	D, 12th U. S. Infantry A, 12th Michigan	Corporal	74	April 4, 1914
Blood, George A	C, 13th Michigan Infantry	Private	70	April 6, 1914
Leary, Daniel	G, 8th O. V. I. F, 72nd O. V. I.	Private	68	April 1, 1914
Greening, Michael	C, 24th Michigan Infantry	Private	73	April 14, 1914
Babcock, Joseph P	F, 111th New York Infantry I, 3rd New York Artillery	Private	69	April 17, 1914
Childs, John W	E, 23rd Michigan Infantry	Private	66	April 18, 1914
La Gro, Lewis N	E, 38th New York Infantry	Private	79	April 19, 1914
Stearns, R. S	B, 3rd Michigan Infantry	Private	66	April 21, 1914
Cline, Oren	A, 136th Pennsylvania Infantry	Private	72	April 27, 1914
Finch, Leonard	E, 9th Michigan Infantry	Private	78	April 23, 1914
Bennett, Martin L	G, 148th New York Infantry	Private	66	April 28, 1914
Emmons, John W	C, 15th Michigan Infantry			April 27, 1914
Hopkins, Robert	B, 1st Michigan Light Artillery	Private	77	April 30, 1914
Amy, Oscar	E, 6th Michigan Infantry	Private	72	May 2, 1914
Kelly, James E	I, 102nd U. S. Col. Infantry	Private	71	April 29, 1914
Herrington, Joel	13th Michigan Light Artillery	Private	70	May 6, 1914
Mowen, Hosea	F, 6th Ohio Cavalry	Private	73	May 16, 1914
Shedd, George W	E, 12th Michigan Infantry	Private	79	May 17, 1914
Boyd, Stephen	C, 20th New York Infantry	Private	74	May 18, 1914
Riker, John A	B, 9th Michigan Cavalry	Private	70	May 19, 1914
Pratt, Elisha E	E, 8th Michigan Cavalry	Private	70	May 24, 1914
Jackman, Richard O	H. 4th Michigan Infantry	Private	68	May 30, 1914
Lyon, Harrison	C, 136th New York Infantry	Private	77	May 30, 1914
Richmond, James K	K, 19th Michigan Infantry	Private	71	June 4, 1914
Chipman, Lemuel	E, 3rd Michigan Infantry	Private	67	June 7, 1914
Stone, Stephen D	A, 3rd Michigan Cavalry	Private	80	June 9, 1914
Kelley, Ottie	L, 33rd Michigan Infantry	Private	45	June 9, 1914
Sheldon, Charles W	C, 1st Michigan E. and M G, 10th U. S.	Private	72	June 10, 1914
Sawyer, David E	C, 5th Michigan Infantry	Private	72	June 11, 1914
Cushway, Alphonso L	U. S. S. Forest Rose	Seaman	71	June 12, 1914
Hunt, Alexander B	K, 16th Wisconsin Infantry	Private	74	June 12, 1914
Williams, Milton B	A, 13th Michigan Infantry	Private	69	June 14, 1914
O'Connor, John F	G, 25th New York National Guard	Private	72	June 21, 1914
Barber, Luther J	K, 16th Michigan Infantry	Private	76	June 23, 1914
Sheldon, Giles G	G, 42nd O. V. I.	Private	88	June 22, 1914
Allen, William J	F, 21st Michigan Infantry	Private	73	June 25, 1914
Manning, Thomas M	A, 9th Michigan Infantry	Private	72	June 26, 1914
Smith, Charles H	E, 4th Michigan Infantry M, 9th Michigan Cavalry	Lieutenant	72	June 28, 1914

List of members of Woman's Building, Michigan Soldiers' Home June 30, 1914.—Continued.

Name.	Admitted from.	Relation to.	Name of relative and rank.	Service of relative, company and regiment.	Pension.
Dunham, Lucy	White Cloud	Widow.	Bartemus Dunham, priv	B, 11th Maine Infantry	None.
Draper, Caroline S	Stanton	Widow.	John B. Draper, priv	E, 28th Mich. Infantry	$12 00
Edgecomb, Julia A	Traverse City	Widow.	Clark A. Edgecomb, priv.	I, 26th Conn. Infantry D, 16th N. Y. L. A	12 00
Edwards, Frances M	Sturgis	Widow.	Austin C. Edwards, priv	A, 15th Mich. Infantry	12 00
Eldred, Desta	Corunna	Widow.	Daniel E. Eldred, priv	N, 14th Kansas Cav	12 00
Echtinaw, Alice	Fremont	Widow.	Ephriam Echtinaw, priv	B, 19th Ohio Infantry	12 00
Friend, Martha E	Portland	Widow.	Francis N. Friend, priv	E, 6th Mich. Cav	12 00
Fletcher, Mary	Detroit	Widow.	William H. Fletcher, priv.	H, 11th Mich. Cav B, 8th Mich. Cav	None.
Fisher, Sarah	Grand Rapids	Wife	Elijah H. Fisher, priv	H, 8th Mich. Infantry	None.
Fuller, Margaret	Mancelona	Wife	Stephen G, Fuller, Sergt	B, 4th Mich. Infantry	None.
Fry, Orsavilla	Sparta	Widow.	Joseph Fry, priv	D, 145th Penn. Infantry	12 00
Galloway, Alida M	Grand Rapids	Wife	Alexander Galloway, priv	F, 110th N. Y. Infantry	12 00
Gilliam, Margaret	Evart	Widow.	Joseph Gilliam	B, 29th Mich. Infantry	12 00
Gardner, Lucy E	Muskegon	Widow.	Lewis C. Gardner, priv	B, 13th Mich. Infantry	12 00
Gardner, Eleanor	Grand Rapids	Widow.	John Gardner, priv	F, 9th Mich. Infantry	12 00
Girard, Elisa A	Grand Rapids	Widow.	Edward P. Girard, priv	F, 28th Mich. Infantry	None.
Gilden, Mary C	Grand Rapids	Widow.	Ben Gilden, corp	A, 3rd Mich. Infantry	12 00
Goodrich, Louisa	Alma	Widow.	Herman H. Lounsbury, priv	B, 4th Mich. Cavalry	12 00
Gilman, Alzina	Coldwater	Widow.	John Gilman, priv	A, 28th Mich. Infantry	12 00
Gaines, Angeline	Kalamazoo	Wife	Burt C. Gaines, priv	M, 2nd Mich. Cavalry	None.
Griffith, Mary A. E	Evart Twp., Newaygo Co	Widow.	William Griffith, priv	E, 40th Ind. Infantry	12 00
Hall, Mary	Nadeau Twp	Wife	Benjamin O. Hall, priv	G, 1st U. S. Artillery	12 00
Hunt, Anna E	Grand Rapids	Widow.	Alexander B. Hunt, priv	G, 1st Wis. Infantry	12 00
Hubbard, Maria	Grand Rapids	Widow.	David Hubbard, priv	F, 16th Mich. Infantry	12 00
Haines, Sarah J	Albion	Widow.	John Haines, private	A, 50th N. Y. Eng	12 00
Hazen, Phebe	Grand Rapids	Widow.	Lavasiar P. Hazen, priv	I, 20th Mich. Infantry	12 00
Helm, Catharine	Coldwater	Widow.	Frederick J. Helm, priv	K, 21st Ohio Infantry	12 00
Herbert, Louise	Grand Rapids	Widow.	Louis Herbert, priv	N, 28th Mich. Infantry	12 00
Huftile, Euphias A	Grand Rapids	Widow.	Erie Huftile (Holand) priv	D, 39th Iowa Infantry	12 00
Hovey, Susan	Mulliken	Wife	John S. Hovey, sergt. maj	H, 2nd Mich. Cavalry	None.
Haullenbeck, Kittie C	Harbor Springs	Wife	Ed. J. Haullenbeck, priv	M, 9th N. Y. Hy. Art	None.
Hodges, Mary M	Moorland Twp	Wife	John E. Hodges, priv	F, 8th Mich. Cavalry	None.
Huckleberry, Margaret	Nelson	Widow.	John Huckleberry, priv	B, 16th Mich. Infantry	12 00
Hill, Addie R	Grand Rapids	Widow.	Orin J. Hill, hosp. steward	10th Ohio Cavalry	12 00
Hungerford, Ida	Elsie	Wife	Frank H. Hungerford, priv	I, 30th Mich. Infantry	None.
Hickok, Hattie E	Crystal Valley	Widow.	Alva Hickok, priv	L, 6th N. Y. H. A	12 00
Hanson, Rachel	St. Joseph	Widow.	C. W. Hanson, Ord, seaman.	U. S. Navy	12 00
Heaton, Mary A	Grand Rapids	Widow.	Anson Heaton, priv	D, 98th New York Infantry	12 00
Hoffman, Harriet L	Jackson	Widow.	Franklin D. Hoffman, sergt.	I, 9th Mich. Cavalry	12 00
Higbie, Matilda G	West Branch	Widow.	Alexander Hart, priv	I, 8th Md. Infantry	12 00
Hubbell, Mary Ellen	Ovid	Wife	George W. Hubbell, priv	G, 9th Mich. Infantry	None.
Harden, Sarah A	Grand Rapids	Widow.	Samuel H. Harden	C, 6th Ind. S. S	12 00
Hopkins, Olive Louise	Sherman, Osceola Co	Widow.	Harrison Snyder, priv	F, 15th Mich. Infantry	12 00
Haight, Nellie C	Jackson	Wife	Lucern C. Haight, corp	K, 8th Mich. Infantry	None
Irwin, Olive	Pierson	Widow.	James Irwin, priv	13th Mich. Battery	12 00
Jackson, Carrie M	Grand Rapids	Wife	Edman Jackson, priv	A, 2nd B, 17th U. S. Inf	None.
Johnson, Sarah	Hanover	Widow.	Leonard Pittman, priv	F, 42nd Wis. Infantry	None.
Kelley, Katherine	Jackson	Wife	John Kelley, fireman	U. S. N., U. S. S. Ceres and Clyde	None.
Kennedy, Jennie C	Lake View	Widow.	Wm. H. Kennedy, sergt.	G, 10th Mich. Infantry A, 30th Mich. Infantry	12 00
Kimball, Catherine	Gowen	Widow.	Lovell Kimball, priv	I, 50th N. Y. Engineers	12 00
Kingsley, Elisabeth	Grand Rapids	Wife	Sylvester Kingsley, priv	1st Mich. Cavalry	None.
Lee, Mary L	Jasper Twp., Midland Co	Widow.	Joseph Lee, priv	E, 2nd N. Y. Infantry	12 00
Langworthy, Almina	Big Rapids	Wife	Thomas J. Langworthy, priv	F, 10th Mich. Infantry	None.
Lassing, Mary L	Fork Twp	Widow.	Samuel H. Lassing, priv	C, 28th Mich. Infantry	None.
Labontee, Sophia	Ludington	Widow.	Geo. E. Labontee, priv	A, 26th Mich. Infantry	12 00

List of members of Woman's Building, Michigan Soldiers' Home June 30, 1914.—Continued.

Name.	Admitted from.	Relation to.	Name of relative and rank.	Service of relative, company and regiment.	Pension.
Leach, Alice	Grand Rapids	Widow.	John W. Leach, corp	B, 1st Mich. E. and M	$12 00
Lambert, Eliza M	Central Lake	Widow.	Jesse Lambert, private	G, 7th Mich. Infantry	12 00
Leonberger, Mary	Grand Rapids	Widow.	John Leonberger, priv	G, 13th Mich. Infantry	12 00
Linsey, Julia A	Grand Rapids	Widow.	Wm. Linsey, priv	W, 21st Mich. Infantry	12 00
Lapine, Elizabeth L	Saginaw	Widow.	Wm. Lucas, priv	K, 4th Mich. Cavalry	12 00
Mitchell, Elizabeth	Grand Rapids	Widow.	Alexander Mitchell, sergt	C, 1st N. Y. Cavalry	12 00
Mattoon, Louise	Grand Ledge	Widow.	Henry Mattoon, priv	D, 126 N. Y. Infantry	12 00
Miller, E. Matilda	Ithaca	Widow.	John M. Miller, priv	N, 144th Ohio Infantry	12 00
Murray, Eva	Grand Rapids	Wife	Alonso Murray, priv	A, 146th N. Y. Infantry	None.
Moore, Mary Fitch	Lansing	Wife	Joseph Moore, priv	B, 3rd Mich. Cavalry	6 00
McFall, Fidelia	Algoma	Widow.	Jonathan McFall, priv	A, 6th Mich. Cavalry	12 00
Miles, Emergene	Holland	Widow.	Francis M. Miles, priv	E, 3rd Mich. Cavalry	12 00
Miller, Elizabeth K	Detroit	Wife	David G. Miller, priv	K, 15th Mich. Infantry	None
Mitchell, Eliza	Colon	Widow.	Eugene Mitchell, priv	A, 15th Mich. Infantry	12 00
Mead, Veleda	Butler	Wife	Jesse H. Mead, priv	F, 12th Mich. Infantry	None.
Miller, Phebe	Detroit	Widow.	Riley Miller	B, 4th Mich. Infantry	12 00
Miles, Adelaide	Grand Rapids	Wife	Lafayette Miles, priv	M, 6th Mich. Cavalry	None.
McClain, Hattie	Boone	Widow.	O. W. McClain, priv	E, 7th Mich. Cavalry	None.
Melville, Ada B	Muskegon	Widow.	Henry J. Melville, priv	C, 23rd Illinois Infantry	12 00
McMurphy, Susan C	Boyne City	Widow.	William McMurphy, priv	B, 189th O. V. I	12 00
Morse, Ann E	Polkton	Widow.	Kenneth F. Morse, priv	E, 8th Mich. Infantry	12 00
Madry, Mary	Cassopolis	Widow.	Jesse W. Madry, priv	D, 102nd U. S. Col. Inf	None.
Mead, Jennie	Ionia	Widow.	Luther H. Mead, priv	B, 128th Ohio Infantry	12 00
Mason, Julia	Lyons	Widow.	John Mason, priv	B, 10th Mich. Cavalry	None.
Newhouse, Belle	Grand Rapids	Wife	Elwood Newhouse, priv	I, 1st Ohio Lt. Art	None.
Nichols, Maria A	Kalamazoo	Wife	William H. Nichols, priv	I, 28th Mich. Infantry	None.
North, Mary J	Homer	Widow.	James M. North, priv	C, 3rd Mich. Infantry	12 00
Ormsby, Addie L	Grand Rapids	Wife	Albert M. Ormsby, sergt	K, 1st Mich. Infantry	None.
Owens, Bridget	Grand Rapids	Widow.	Geo. B. Owens, priv	I, 122nd Ohio Infantry	None.
Osborne, Nancy A	Lakeview	Widow.	Nathan Osborn, ser., priv	B, 179th N. Y. Infantry; D, 35th N. Y. Infantry	12 00
Pettibone, Sarah	Grand Rapids	Wife	Harvey Pettibone, priv	B, 16th Mich. Infantry	7 50
Pitcher, Parmelia S	3rd Ward, Battle Creek	Widow.	Jacob Sward, private	F, 111th N. Y. Infantry	8 50
Parkill, Ella P	Grand Rapids	Widow.	James M. Parkill, private	H, 8th Mich. Infantry	None.
Palmer, Julia F	Lakeview	Widow.	Gabriel F. Palmer, priv	B, 9th Mich. Infantry	12 00
Peterson, Mary M	Holland	Widow.	Peter A. Peterson, priv	I, 132nd Illinois Infantry	12 00
Phelps, Lucy	Grand Rapids	Widow.	George B. Phelps, private	D, 1st Ills, Lt. Arty	12 00
Punches, Mary D	Grand Rapids	Wife	Perry Punches, priv	K, 25th O. V. I	None.
Pollock, Jane	Nelson Twp	Widow.	John Pollock, priv	F, 6th Mich. Cavalry	12 00
Porter, Catherine	Grand Rapids	Widow.	Stillman H. Porter, priv	H, 34th N. Y. Infantry	12 00
Palmer, Sarah	Grand Rapids	Wife	Henry C. Palmer, sergt	A, 13th Ills. Infantry	None.
Packard, Sarah R	Eloise, Wayne Co.	Widow.	Winslow H. Packard, priv	D, 4th Mich. Cavalry	12 00
Quirk, Mary J	Allegan	Widow.	John Quirk, priv	I, 4th U. S. Infantry; H, 17th U. S. Infantry	None.
Richardson, Angelia	Charlotte	Wife	Lewis C. Richardson, priv	A, 1st Mich. Lt. Art	7 50
Randall, Julia M	Grand Rapids	Widow.	Milo G. Randall, priv	B, 21st Mich. Infantry	12 00
Richter, Emma	Hart	Widow.	Casper Richter, priv	D, 8th Mich. Infantry	None.
Royce, Ann B	Port Huron	Widow.	Wm. B. Royce, priv	F, 1st Mich. Hy. Art	12 00
Ricker, Lucy A	Grand Rapids	Widow.	Bernard A. Ricker, priv	E, 11th Maine Infantry	None.
Rafferty, Mary	Grand Rapids	Widow.	Robert Rafferty, priv	L, 16th N. Y. Artillery	12 00
Russell, Martha	Traverse City	Widow.	Jonathan W. Russell, priv	E, 10th Mich. Cavalry	12 00
Read, Mary E	Grand Rapids	Wife	Melvin Reed, priv	B, 13th Mich. Infantry	None.
Ridout, Lucy	Grand Rapids	Widow.	Ezra T. Ridout, priv	A, 116th N. Y. Infantry	12 00
Rice, Jane	Detroit	Widow	James Rice, priv	D, 102nd. U. S. Col. Inf	12 00
Southwell, Nancy A	Kalamazoo	Wife	Henry Southwell, priv	G, 6th Mich. Infantry	None.
Sigler, Margaret A	Grand Rapids	Widow	Isaac Sigler, 2nd lieut	D, 1st Mich. E. and M	8 00
Smith, Lucinda	Grand Rapids	Widow.	Wm. W. Smith, priv	E, 9th Mich. Infantry	12 00

List of members of Woman's Building, Michigan Soldiers' Home, June 30, 1914.—Concluded.

Name.	Admitted from.	Relation to.	Name of relative and rank.	Service of relative, company and regiment.	Pension.
Swab, Lavina	Columbia Twp., Jackson Co.	Wife	John Swab, priv.	C, 195th O. V. I.	None.
Stanton, Marada	Corning	Widow	Simon C. Stanton, priv.	E, 5th Mich. Infantry	$12 00
Segar, Martha	Lake Ann, Benzie Co.	Wife	Oliver N. Segar, priv.	B, 8th N. Y. H. A.	None.
Stevens, Alice	Grand Rapids	Wife	Horace Stephens, priv.	K, 23rd Mich. Infantry	None.
Spring, Elizabeth M	Owosso	Mother	David Wright, priv.	E, 29th Mich. Infantry	None.
Stocker, Catharine	Ashland	Widow	Irvin Stocker, priv.	B, 1st Mich. S. S.	None.
Smith, Eliza	Monroe	Wife	Jabez Smith, priv.	D, 30th Mich. Infantry	None.
Sherman, Caroline E	Plainwell	Wife	Henry R. Sherman, priv.	G, 1st Mich. E. and M.	12 00
Slocum, Elizabeth	Marshall	Widow	M. D. Slocum, priv.	D, 101st Ohio Infantry	12 00
Snyder, Amelia A	Grand Rapids	Wife	Horatio P. Snyder, priv.	G, 21st Mich. Infantry	None.
Sliter, Aurilla	Cedar Springs	Widow	Alfred V. Sliter, priv.	E, 13th Mich. Infantry	12 00
Salter, Mary A	Charlevoix	Widow	Sam W. Salter, priv.	K, 13th N. Y. Infantry	None.
Stevens, Sallie M	Middleville	Widow	Henry K. Horton, priv.	B, 1st Mich. S. S.	8 00
Sunt, Lora	Lansing	Widow	Wm. T. Agard, priv.	G, 3rd Mich. Infantry	12 00
Shelt, Paulina F	St. Louis	Widow	John Shelt, 1st Lieut.	B, 18th Mich. Infantry	12 00
Stewart, Mary J	Dundee	Widow	Henry A. Stewart, priv.	L, 2nd Mich. Cavalry	12 00
Sample, Mary E	Hart	Widow	Henry Sample, priv.	I, 28th Mich. Infantry	12 00
Shay, Julia A	Portland	Widow	Wm. P. Shay, corp.	D, 9th Mich. Infantry	12 00
Smith, Sarah E	Grand Rapids	Widow	Ray U. Smith, priv.	E, 3rd Mich. Infantry	12 00
Shaw, Amanda J	Seneca Twp.	Widow	Clarence S. Richards, priv.	D, 6th Mich. Infantry	None.
Thompson, Elmarinda	Grand Rapids	Wife	Wm. H. Thompson, priv.	C, 1st N. Y. L. A.	None.
Tripp, Martha	Plainfield	Widow	Wm. A. Tripp, priv.	I, 7th Mich. Infantry	12 00
Thomas, Mary S	Wayland	Wife	Benj. F. Thomas, priv.	D, 19th Mich. Infantry	None.
Toms, Sallie E	Scottville	Widow	Oscar M. Toms, priv.	B, 7th Mich. Cavalry	12 00
Turrill, Margaret	Bloomer Twp.	Widow	Hiram Turrill, corp.	F, 3rd Mich. Infantry	12 00
Taylor, Maria A	Lansing	Widow	Thomas Taylor, priv.	I, 21st Ind. Infantry	None.
Tichenor, Emma J	Calhoun Co. house.	Widow	W. G. Tichenor, priv.	K, 9th Mich. Infantry	12 00
Thomas, Deborah	Rockford	Widow	Amaziah Thomas, priv.	A, Mich. Pro. Guards	12 00
Vosburgh, Sarah K	Big Rapids	Widow	Chas. D. Vosburgh, priv.	K, 1st N. Y. Cavalry	12 00
Van Slyke, Anice E	Wilson Twp.	Widow	Harmon Van Slyke, priv.	B, 8th Mich. Cavalry	12 00
Vredenburg, Mary A	St. Louis	Wife	Chas. A. Vredenburg, priv.	E, 8th Mich. Infantry	None.
Voris, Carrie E	Grand Rapids	Widow	Wm. James Voris, priv.	A, 84th Ohio Infantry	None.
Williams, Martha B	Lansing	Widow	Andrew J. Williams, priv.	A, 10th Mich. Infantry	12 00
Warner, Mary A	Providence, R. I.	Wife	Edward C. Warner, priv.	C, 5th Vt. Infantry	None.
Williams, Lucy	E. Grand Rapids	Widow	Daniel W. Williams, priv.	H, 14th Iowa Infantry	12 00
Watrous, Julia	Grand Rapids	Wife	Hugh O. Watrous, priv.	D, 56th Ill. Infantry	None.
White, Alice F	Howard City	Wife	Wm. H. White, corp.	K, 27th N. Y. Infantry	None.
Winters, Orpha E	Otsego	Widow	Wm. A. Winters, priv.	A, 28th Mich. Infantry	12 00
Warn, Nancy	Battle Creek	Widow	Ephraim Warn, sergt.	I, 7th Mich. Infantry	12 00
White, Rebecca C	Reynolds	Widow	Albert C. White, priv.	K, 1st Mich. Infantry	12 00
Wismer, Catherine	Grand Rapids	Widow	Zachariah Wismer	K, 1st Mich. Infantry	12 00
Watson, Cynthia	Cadillac	Widow	Charles Watson, priv.	I, 29th Mich. Infantry	12 00
Weller, Mary M	Cedar Springs	Widow	Henry M. Weller, artificer	B, 14th Mich. E. and M.	12 00
Whitman, Eurania	Ludington	Widow	Wm. Ogden, priv.	B, 3rd Mich. Infantry	None.
Williamson, Tryphena	Hesperia	Widow	Jacob Williamston, priv.	C, 9th N. Y. Infantry	12 00
Wiles, Margaret	Marion, Osceola Co.	Widow	Austin H. Price, priv.	G, 35th N. Y. Infantry	12 00
Wright, Harriet C	Battle Creek	Widow	Franklin Washburn, priv.	H, 5th N. Y. Cavalry	12 00
Wood, Charlotte E	Muskegon	Widow	Aaron W. Wood, priv.	H, 2nd N. Y. Hy. Art.	12 00
Wilber, Mary E	Arcada	Widow	James O. Paddock, priv.	G, 16th Mich. Infantry	12 00
Walbridge, Mary	Ithaca	Widow	Ira Walbridge, priv.	F, 145th Ohio Infantry	12 00
Williams, Evaline M	Ithaca	Widow	Edgar T. Williams, priv.	A, 100th Ohio Infantry	12 00
Whiting, Rosanna	Muskegon	Widow	Jacob C. Whiting, priv.	H, 2nd Me. Cavalry	12 00
Wood, Sophia A	Nelson Twp., Kent Co.	Widow	Barmeras J. D. Wood, priv.	F, 10th Minn. Infantry	12 00
Wellman, Mary E	Grand Rapids	Wife	H. Wellman, priv.	F, 8th Mich. Cavalry	None.

List of Women who have died from July 1st, 1912, to June 30th, 1914. Statistics of membership.

Name.	Age.	Relation.	Name of soldier.	Date of death.
Cook, Lydia M	84	Widow	Amos J. Cook	July 9, 1912
Smith, Caroline M	83	Widow	Pliny Smith	Sept. 9, 1912
Mount, Sylvina A	79	Widow	Richard Mount	Oct. 27, 1912
Cooper, Rachel Heine	79	Widow	John M. Heine, Thos. Cooper	Dec. 15, 1912
Shinners, Anna	59	Wife	Matthew Shinners	Dec. 19, 1912
Thornton, Bridget K	76	Wife	Thomas Thornton	Dec. 30, 1912
Stewart, Mary A	70	Widow	Henry A. Stewart	Jan. 7, 1913
Simpson, Susan E	56	Widow	Henson, Simpson	Jan. 8, 1913
Ward, Matilda A	80	Widow	Gilbert D. Ward	Jan. 11, 1913
Barker, Mary H	77	Widow	Frank H. K. Barker	Jan. 14, 1913
Symes, Viola	66	Widow	George Symes	Jan. 22, 1913
Kniffin, Catharine A	75	Widow	John Kniffin	Feb. 15, 1913
Bond, Angelina	66	Wife	Patrick Bond	Mar. 1, 1913
Barclay, Mary	91	Wife	A. C. Barclay	Mar. 9, 1913
Bromley, Phillippa	71	Widow	John Bromley	Mar. 13, 1913
Clark, Dorlisca	74	Wife	Franklin Clark	Mar. 16, 1913
Polin, Maria	67	Widow	Anthony Polin	June 21, 1913
Knox, Mary	78	Widow	David C. Knox	June 26, 1913
Rosseau, Ann	84	Widow	Isaac Rosseau	July 10, 1913
Stearns, Laura J	71	Widow	John R. Stearns	Aug. 26, 1913
Colby, Amanda E	72	Wife	Lorenzo Colby	Sept. 9, 1913
Steele, Isola	61	Widow	John M. Steele	Oct. 21, 1913
Snyder, Alzuma	82	Wife	Henry Snyder	Oct. 19, 1913
Lucas, Mary	76	Widow	Reuben W. Lucas	Oct. 29, 1913
Miller, Emeline	66	Widow	John B. Miller	Nov. 17, 1913
Van Orman, Malinda	74	Widow	Robert Van Orman	Nov. 17, 1913
Marble, Mary A	92	Widow	Liberty Marble	Dec. 6, 1913
Smith, Maria	71	Widow	Neil W. Smith	Dec. 27, 1913
Lynd, Rachel	69	Widow	James Lynd	Jan. 4, 1914
Stevens, Sarah	78	Widow	Jesse H. Stevens	Jan. 9, 1914
Luce, Sarah M	67	Widow	James H. Luce	Jan. 24, 1914
Johnson, Anna E	65	Widow	Homer L. Johnson	Jan. 24, 1914
Warren, Elizabeth A	75	Wife	Horace Warren	Jan. 30, 1914
Nichols, Harriet	73	Widow	John Nichols	Feb. 19, 1914
Hough, Julia	81	Widow	Solomon Hough	Feb. 23, 1914
Aldrich, Emily L	73	Widow	Nelson B. Aldrich	Mar. 19, 1914
Miller, Elizabeth A	69	Widow	Wesley A. Miller	Mar. 22, 1914
Cheyne, Eliza	70	Widow	James Cheyne	Mar. 25, 1914
Babcock, Tilla	70	Wife	Henry T. Babcock	April 7, 1914
Hall, Ethes M	68	Widow	John W. Hall	April 11, 1914
Garwick, Sarah	82	Widow	Peter Garwick	April 18, 1914
Kelley, Mary A	84	Widow	Thomas Kelly	May 15, 1914
Weaver, Hannah M	74	Widow	Philip A. Weaver	June 6, 1914
Van Strast, Maria	68	Widow	Martin Van Strast	June 5, 1914

SIXTEENTH BIENNIAL REPORT

OF THE

BOARD OF MANAGERS

OF THE

MICHIGAN SOLDIERS' HOME

BY AUTHORITY

LANSING, MICHIGAN
WYNKOOP HALLENBECK CRAWFORD CO., STATE PRINTERS
1916.

SIXTEENTH BIENNIAL REPORT

OF THE

BOARD OF MANAGERS

OF THE

MICHIGAN SOLDIERS' HOME

BY AUTHORITY

LANSING, MICHIGAN
WYNKOOP HALLENBECK CRAWFORD CO., STATE PRINTERS
1916.

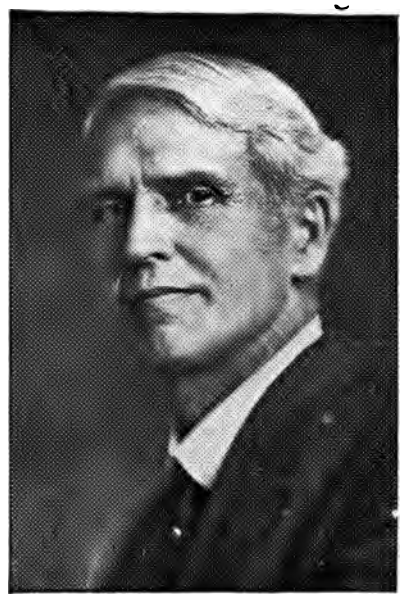

THE GOVERNOR EX-OFFICIO.

HEADQUARTERS MICHIGAN SOLDIERS' HOME,
SOLDIERS' HOME, June 30, 1916.

The following conditions of admission to the Home are very simple and must be complied with. Blanks for admission or readmission will be furnished upon application to this office.

All honorably discharged soldiers, sailors and marines who have served in the army or navy of the United States in the late war of the Rebellion, the Mexican war, the Spanish-American war, or the war of the Philippines, and who are disabled by disease, wounds or otherwise, and who have no adequate means of support and by reason of such disability are incapable of earning their living; and who would be otherwise dependent upon public or private charity, shall be entitled to be admitted to said Home, subject to the rules and regulations that shall be adopted by the Board of Managers to govern the admission of applicants to said Home. Provided, That no applicant shall be admitted to said Home unless he served in a Michigan regiment or was accredited to the State of Michigan; or was a resident of the State of Michigan; for at least five years next preceding the date of his application for admission to said Home.

No person will be admitted to the Home, who, at the time of making application, is a member of any of the National or State Homes, or who is afflicted with insanity.

No pensioner will be admitted who draws over $18.00 a month, unless exceptional circumstances shall render it advisable. Such cases must be submitted to the Board of Managers.

DIRECTIONS TO APPLICANTS.

The necessary blank will be sent upon application to "Commandant Michigan Soldiers' Home, Kent Co., Mich."

Members will receive clothing free, which will be issued to them as necessity demands, after an inspection, and in accordance with the rules of the Home.

The blank furnished for admission must be fully filled out and sworn to as indicated. Read the instructions and conditions carefully before signing the application so that the applicant will be thoroughly conversant with the conditions governing his admission. Great care should be exercised in this matter. The blank explains itself very fully. Vexatious delays will be avoided by giving this matter attention.

The applicant's army discharge, or certificate of service, and if he be a pensioner, his pension certificate, must accompany the application. Where discharges have been lost or are in the hands of pension attorneys, a certificate of service can be obtained by writing to the Adjutant General of the State in which such applicant enlisted.

The rules of the Home are very strict concerning drunkenness, or bringing liquor upon the grounds. These rules must be complied with, and those who do not intend to obey them will do well to remain away from the Home.

CONDITIONS OF ADMISSION TO THE WOMAN'S BUILDING.

First, Applicants for admission to the Woman's building of the Home must make a formal application on the printed blank.

Second, The Woman's Building at the Michigan Soldiers' Home was established for the care of "Widows, wives and mothers of soldiers, sailors and marines who served in the Mexican or late Civil war."

Third, The husband or son must have served in the Mexican or late Civil war and have died in the service, or have had an honorable discharge therefrom.

Fourth, He must have served in a Michigan regiment, or have been accredited to the State of Michigan. She must have resided in Michigan for at least five years next preceding her application for admission.

Fifth, In case of a wife or widow, she must have married her soldier husband previous to the year 1890 and must have arrived at the age of 60 years—or, who is totally disabled.

Sixth, In case she has been divorced from her soldier husband, or he has died and she has remarried she has lost all right as the wife or widow of such soldier.

Seventh, She must show that she has no property or means of support, and has no relatives of sufficient ability to maintain her who are legally liable for her support, and that she is unable to earn her own living.

Persons of unsound mind are not eligible.

Notice will be sent the applicant when her application has been approved, and she will not be received here until the approval of her application.

By order of WM. T. McGURRIN, Commandant,
C. P. COFFIN, Adjutant.

MEMBERS OF BOARD.

The following citizens of Michigan have been members of the Board of Managers, Michigan Soldiers' Home, from organization to date:

GOVERNORS—CHAIRMAN EX OFFICIO.

RUSSELL A. ALGER, to Jan. 1, 1887.
CYRUS G. LUCE, to Jan. 1, 1891.
EDWIN B. WINANS, to Jan. 1, 1893.
JOHN T. RICH, to Jan. 1, 1897.
HAZEN S. PINGREE, to Jan. 1, 1901.
AARON T. BLISS, to Jan. 1, 1905.
FRED M. WARNER, to Jan. 1, 1911.
CHASE S. OSBORN, to Jan. 1, 1913.
*WOODBRIDGE N. FERRIS.

CLERKS.

B. F. GRAVES,
MICHAEL BROWN,
CHARLES P. COFFIN,
GEO. W. STONE.
E. F. GRABILL,
L. G. RUTHERFORD,
E. H. FOOTE,
JOHN NORTHWOOD,
JOHN W. MCCRATH,
*T. G. STEVENSON,

TREASURERS.

AARON T. BLISS,
LYMAN W. BLISS,
L. W. SPRAGUE,
LOUIS KANITZ,
L. K. BISHOP,
L. G. RUTHERFORD,
CHAS. P. COFFIN,
*E. H. FOOTE.
JAMES A. CROZER,
W. S. TURCK,
JOHN W. MCCRATH.

ORIGINAL MEMBERS OF BOARD.

1. SAMUEL WELLS, of Buchanan.
2. AARON T. BLISS, of Saginaw.
3. BYRON R. PIERCE, of Grand Rapids.
4. ROYAL A. REMICK, of Detroit.
5. MICHAEL BROWN, of Big Rapids.
6. CHARLES Y. OSBURN, of Marquette.

SUCCESSORS.

JAMES A. CROZER, of Menominee, March 1, 1887 to April 1, 1896.
RUSSELL A. ALGER, of Detroit, May 1, 1887 to March 1, 1890.
BENJAMIN F. GRAVES, of Adrian, March 1, 1889 to May 1, 1893.

*Present incumbent.

LYMAN W. BLISS, of Saginaw, December 20, 1889 to March 1, 1891.
I. C. SMITH, of Grand Rapids, March 1, 1890 to March 1, 1891.
E. F. GRAYBILL, of Greenville, March 1, 1890 to March 1, 1891.
W. H. WITHINGTON, of Jackson, March 1, 1890 to December 20, 1890.
L. S. TROWBRIDGE, of Detroit, December 20, 1890 to March 1, 1891.
L. G. RUTHERFORD, of Grand Rapids, March 1, 1891 to March 1, 1897.
RUSH J. SHANK, of Lansing, March 1, 1891 to March 1, 1897.
L. W. SPRAGUE, of Greenville, March 1, 1891 to March 1, 1895.
CHARLES H. MANLY, of Ann Arbor, March 1, 1891 to March 25, 1891.
GEORGE P. SANFORD, of Lansing, March 25, 1891 to March 1, 1893.
LOOMIS K. BISHOP, of Grand Rapids, March 1, 1893 to March 1, 1899.
W. S. TURCK, of Alma, April 1, 1896 to March 1, 1899.
JOHN NORTHWOOD, of New Lothrop, May 1, 1893 to March 1, 1901.
E. F. GRAYBILL, of Greenville, March 1, 1895 to March 1, 1901.
†WM. HARTSUFF, of Port Huron, March 1, 1897 to June 26, 1904.
JNO. MCCRATH, of Grand Rapids, March 1, 1897 to March 1, 1903.
CHAS. P. COFFIN, of Grand Rapids, March 1, 1899 to March 1, 1905.
†EDWARD P. ALLEN, of Ypsilanti, March 1, 1903 to November 25, 1909.
ALFRED MILNES, of Coldwater, July 1, 1904 to March 1, 1915.
GEO. C. WETHERBEE, of Detroit, March 1, 1899 to March 1, 1911.
*E. H. FOOTE, of Grand Rapids, March 1, 1905 to March 1, 1917.
LOUIS KANITZ, of Muskegon, March 1, 1901 to March 1, 1913.
D. B. K. VAN RAALTE, of Holland, March 1, 1901 to November 1, 1908.
TOWNSEND A. ELY, of Alma, February 3, 1909 to July 1, 1909.
†E. F. GRAYBILL, of Greenville, September 8, 1909 to April 3, 1912.
E. O. SHAW, of Newaygo, March 9, 1910 to May 1, 1911.
*T. G. STEVENSON, of Ionia, March 1, 1911 to March 1, 1917.
J. B. GRISWOLD, of Grand Rapids, May 2, 1912 to March 1, 1913.
JAMES A. TROUTT, of Sault Ste. Marie, April 13, 1912 to March 1, 1913.
L. W. SPRAGUE, of Greenville, March 1, 1913 to March 1, 1915.
*GEORGE W. STONE, of Lansing, March 1, 1913 to March 1, 1919.
†GEORGE N. DAVIS, Grand Rapids, March 1, 1913 to Feb. 13, 1916.
DAVID S. HOWARD, Pontiac, March 1, 1915 to March 1, 1921.
†ASA JOY, Plymouth, Mar. 1, 1915 to Oct. 13, 1915.
J. H. DENNIS, Hastings, Nov. 11, 1915 to Mar. 1, 1921.
R. J. FROST, Albion, Mar. 15, 1916 to Mar. 1, 1919.

*Present incumbent.
†Died in office.

OFFICERS OF THE MICHIGAN SOLDIERS' HOME.

BOARD OF MANAGERS.

E. H. Foote, of Grand Rapids, March 1, 1905 to March 1, 1917.
T. G. Stevenson, of Ionia, March 1, 1911 to March 1, 1917.
George W. Stone, of Lansing, March 1, 1913 to March 1, 1919.
R. J. Frost, of Albion, March 15, 1916 to March 1, 1919.
David S. Howard of Pontiac, Mar. 1, 1915 to Mar. 1, 1921.
John H. Dennis, of Hastings, Nov. 11, 1915 to Mar. 1, 1921.

OFFICERS OF THE BOARD.

The Governor.....Chairman Ex-Officio
George W. Stone.....Chairman Pro tem.
E. H. Foote.....Treasurer
T. G. Stevenson.....Clerk

OFFICERS OF THE HOME.

Col. Wm. T. McGurrin.....Commandant
Maj. Chas. P. Coffin.....Adjutant
Maj. Howard A. Grube.....Surgeon
Capt. Edward C. Smith.....Quartermaster
Rev. H. W. Herbert.....Chaplain

MAIN BUILDING.

BOARD OF MANAGERS' REPORT.

MICHIGAN SOLDIERS' HOME,
June 30, 1916.

Hon. Woodbridge N. Ferris, Governor:

Sir—As required by law we have the honor to make this, our sixteenth biennial report, covering the period from June 30, 1914, to June 30, 1916.

The appropriations made by the Legislature of 1915 were as follows:

CURRENT EXPENSE (ACT NO. 35.)

Year ending June 30, 1916	$200,000 00
Year ending June 30, 1917	200,000 00

EXPENDITURES.

Current Expenses—Receipts.

The report of the Treasurer submitted herewith shows a balance on hand June 30, 1914	$26,252 91
Receipts from State Treasurer July 1, 1914 to June 30, 1916, have been	400,000 00
From sundry sources	7,479 07
Total	$433,731 98

EXPENDITURES.

Expenditures on account of current expenses	$399,535 95
*On hand June 30, 1916	34,196 03
Total	$433,731 98

UNITED STATES GOVERNMENT AID.

The Auditor General reports the following amounts have been paid by the general government to the Michigan State Treasury for the maintenance of the male members of the Michigan Soldiers' Home, being $100.00 per capita per annum based on the average number present each quarter of the male members of the Home.

Year ending June 30, 1915	$86,650 00
Year ending June 30, 1916	81,457 66
Total	$168,107 66

*Note.—Expenditure for June, 1916, $19,533.06 to be disbursed in July.

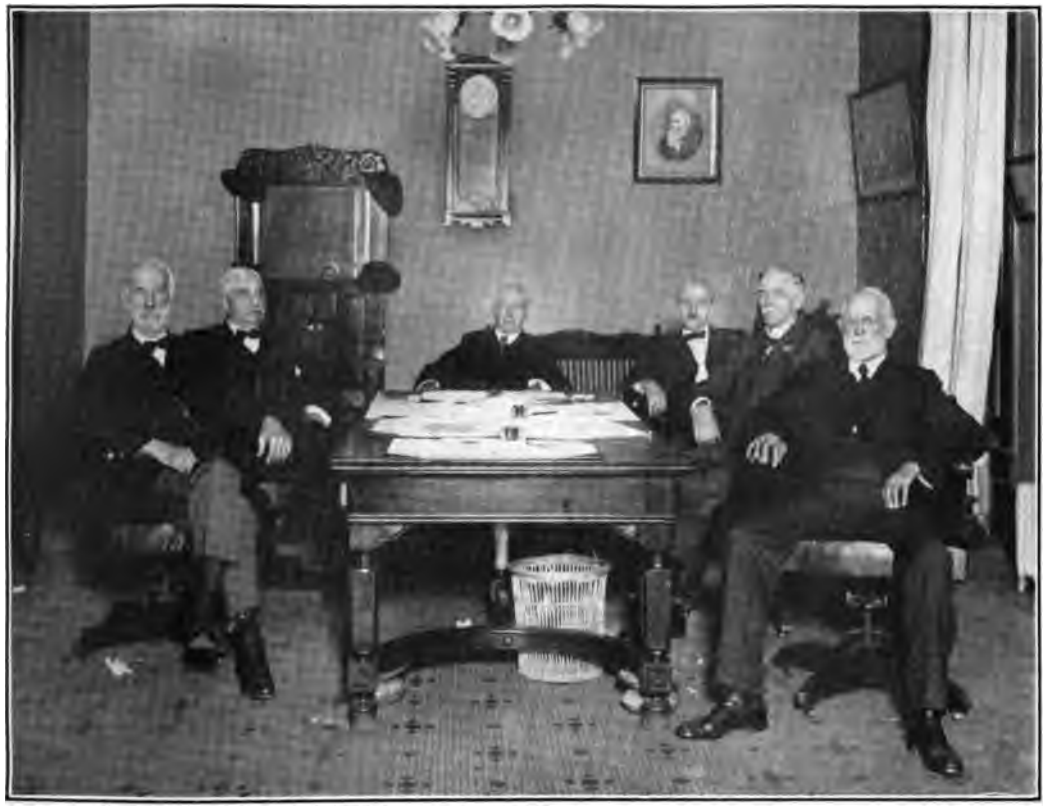

BOARD OF MANAGERS.

1. Geo. W. Stone. 2. T. G. Stevenson. 3. E. H. Foote. 4. David S. Howard. 5. J. H. Dennis. 6. R. J. Frost.

[redacted]

We respectfully recommend that the Legislature appropriate for current expenses for year ending June 30, 1918, $200,000.00; year ending June 30, 1919, $200,000.00; total, $400,000.00.

The amount appropriated for current expenses to cover all moneys needed for the maintenance of the Soldiers' Home.

All sums received from the National Government for the support of veteran soldiers to be placed in the State treasury to the credit of the general fund.

Respectfully submitted,
GEORGE W. STONE,
E. H. FOOTE,
T. G. STEVENSON,
DAVID S. HOWARD,
J. H. DENNIS,
R. J. FROST,
Board of Managers.

TREASURER'S REPORT.

MICHIGAN SOLDIERS' HOME,
OFFICE OF TREASURER,
June 30, 1916.

The Honorable, The Board of Managers, Michigan Soldiers' Home:

Gentlemen:—As the Treasurer, I have the honor to submit the following reports of receipts and disbursements of this Home for the biennial period ending June 30, 1916:

CURRENT EXPENSE.

Date.	Receipt.	Amount.
1914.		
July 1	On hand	$26,252 91
8	State Treasurer	16,666 67
	Rent of store building and brick house	56 00
	Sale of sundries	20 28
	Pension fund, part payment of funeral expenses	177 00
	Earnings of laundry	20 52
	Wm. T. McGurrin, Commandant, error pay roll	1 50
	Watson-Higgins Milling Co	2 00
	Hirth-Krause Co	1 60
	Kent Storage Co	4 20
29	Interest, Kent State Bank, deposits	41 81
Aug. 10	State Treasurer	16,666 67
	Rent of store building	50 00
	Sale of sundries	27 21
	Pension fund, part payment of funeral expenses	25 86
	Earnings for laundry	22 43
	Sun Company	2 65
	Kent Storage Co	4 60
	National Biscuit Co	2 50
27	Interest, Kent State Bank, deposits	44 05
Sept. 10	State Treasurer	16,666 67
	Rent of store building	50 00
	Sale of sundries	14 42
	Pension fund, part payment of funeral expenses	129 99
	Earnings of laundry	20 50
	P. Steketee & Sons	6 93
	Kent Storage Company	5 10
	National Biscuit Company	2 40
26	Interest, Kent State Bank, deposits	41 37
Oct. 12	State Treasurer	16,666 67
	Rent of store building	50 00
	Sale of sundries	62 04
	Pension fund, part payment of funeral expenses	162 17
	Earnings of laundry	20 71
	National Biscuit Company	3 00
	Kent Storage Company	5 10
28	Interest, Kent State Bank, deposits	42 46
Nov. 7	State Treasurer	16,666 67
	Rent of store building	50 00
	Sale of sundries	15 91
	Pension Fund, part payment of funeral expenses	40 00
	Earnings of laundry	23 71
	S. A. Morman & Company	12 00
	Troy Laundry Machinery Company	26 24
	Kent Storage Company	4 30
	National Biscuit Company	2 60
27	Interest, Kent State Bank, deposits	48 77
Dec. 7	State Treasurer	16,666 66
	Rent of store building	50 00
	Sale of sundries	20 04
	Pension Fund, part payment of funeral expenses	162 00
	Earnings of laundry	23 73
	Frank S. Betz Co	7 00

DINING ROOM MAIN BUILDING.

CURRENT EXPENSE.—CONTINUED.

Date.	Receipt.	Amount.
1914.		
Dec. 7	National Biscuit Company	$3 40
29	Interest, Kent State Bank, deposits	45 09
1915.		
Jan. 9	State Treasurer	16,666 67
11	Rent of store building	50 00
	Sale of sundries	25 06
	Earnings of laundry	29 71
	Pension Fund, part payment of funeral expenses	150 36
	Wm. T. McGurrin, Commandant, error pay roll	3 25
12	S. A. Morman & Company	8 00
	Kent Storage Company	1 90
	National Biscuit Company	4 20
26	Interest, Kent State Bank, deposit	44 55
Feb. 6	Marquette Lumber Company	9 80
	State Treasurer	16,666 66
	Rent of store building	50 00
	Sale of sundries	22 14
	Pension Fund, part payment of funeral expenses	182 40
	Earnings of laundry	33 63
10	Grand Rapids Supply Company	10
	Sun Company	6 85
	National Biscuit Company	4 40
26	Interest, Kent State Bank, deposits	43 29
Mar. 6	State Treasurer	16,666 66
10	Rent of store building	50 00
	Sale of sundries	12 21
	Pension Fund, part payment of funeral expenses	101 20
	Wm. T. McGurrin, Commandant, graves, non-members	15 00
	Earnings of laundry	25 90
	Judson Grocer Company	1 57
	Hirth-Krause Company	3 90
	H. Leonard & Sons	68
	National Biscuit Company	4 30
	A. B. Knowlson Company	65 00
27	Interest, Kent State Bank, deposit	39 45
Apr. 10	State Treasurer	16,666 66
	Rent of store building	50 00
	Sale of sundries	28 86
	Pension Fund, part payment of funeral expenses	166 79
	Earnings of laundry	29 75
	Wm. T. McGurrin, Commandant, error pay roll	3 12
	National Biscuit Company	4 30
	Sun Company	3 85
28	Interest, Kent State Bank, Deposit	47 34
May 8	State Treasurer	16,666 67
	Rent of store building	50 00
	Sale of sundries	17 39
	Pension Fund, part payment of funeral expense	183 30
	Earnings of laundry	39 92
11	National Biscuit Company	3 20
27	Interest, Kent State Bank, deposit	50 25
June 9	Rent of store building	50 00
	Sale of sundries	6 48
	Pension Fund, part payment of funeral expense	149 38
	Earnings of laundry	25 19
	Judson Grocer Company	21 20
	National Biscuit Company	2 30
	Herpolsheimer Company	5 50
12	State Treasurer	16,666 67
26	Interest, Kent State Bank, deposit	45 09
July 10	State Treasurer	16,666 67
	Rent of store building	50 00
	Sale of sundries	23 73
	Earnings of laundry	24 21
	Pension Fund, part payment of funeral expense	125 85
	Wm. T. McGurrin, Commandant, error pay roll	10 50
	National Biscuit Company	3 00
28	Interest, Kent State Bank, deposit	44 98
Aug. 7	State Treasurer	16,666 67
	Rent of store building	50 00
	Sale of sundries	15 14
	Earnings of laundry	23 95
	Pension Fund, part payment of funeral expenses	82 86
	Tzar Caldwell	15 00
	Wm. T. McGurrin, Commandant, error pay roll	12 00
10	A. Hines Coal Company	4 00
	Valley City Milling Company	2 25
	S. A. Morman & Company	95 00
	National Biscuit Company	1 40

CURRENT EXPENSE.—Continued.

Date.	Receipt.	Amount.
1915.		
26	Interest, Kent State Bank, deposits	$49 04
Sept. 15	Rent of store building	50 00
	Sale of sundries	11 32
	Earnings of laundry	20 90
	A. H. Springstein	15 00
	Wm. T. McGurrin, Commandant, error pay roll	3 10
	Pension Fund, part payment of funeral expenses	61 55
10	National Biscuit Company	2 50
	Michigan Hardware Company	12
	Viscosity Oil Company	60
	Kortlander Bros	3 75
15	State Treasurer	16,666 67
28	Interest, Kent State Bank, deposit	43 40
Oct. 12	State Treasurer	16,666 67
	Rent of store building	50 00
	Sale of sundries	48 62
	Pension Fund, part payment of funeral expenses	90 85
	Earnings of laundry	27 16
	National Fuel Company	4 57
	National Biscuit Company	2 00
26	Interest, Kent State Bank, deposit	52 82
Nov. 17	State Treasurer	16,666 66
	Rent of store building	50 00
	Sale of sundries	17 24
	Pension Fund, part payment of funeral expenses	40 00
	Earnings of laundry	28 49
	Aikman Bakery	1 00
	Viscosity Oil Company	60
	A. B. Knowlson Company	6 00
29	Interest, Kent State Bank, deposit	52 82
26	The George P. Clark Company	14 65
Dec. 10	Rent of store building	50 00
	Sale of sundries	22 24
	Pension Fund, part payment of funeral expenses	150 35
	Earnings of laundry	27 05
	Herpolsheimer Company	70 00
	M. D. Buth	10
	National Biscuit Company	1 10
	Aikman Bakery	5 18
	Watson-Higgins Milling Company	2 90
29	Interest, Kent State Bank, deposit	42 14
1916.		
Jan. 11	Grand Rapids Supply Company	4 00
	Barclay, Ayers & Bertsch	1 95
	Sun Company	4 40
	National Biscuit Company	3 10
12	State Treasurer	16,666 66
20	Rent of store building	50 00
	Sale of sundries	21 02
	Pension Fund, part payment of funeral expenses	40 00
	Earnings of laundry	37 43
	Frank C. Teal Company	3 78
28	Interest, Kent State Bank, Deposit	24 38
11	Herpolsheimer Company	2 24
Feb. 8	State Treasurer	16,666 66
	Rent of store building	50 00
	Sale of sundries	29 99
	Pension Fund, part payment of funeral expenses	214 53
	Earnings of laundry	37 34
	Coal rebate	2 86
	Wm. T. McGurrin, Commandant, error pay roll	2 00
	Herpolsheimer Company	13
	Compostone Company	6 75
	National Biscuit Company	2 70
28	Interest, Kent State Bank, deposit	32 71
12	State Treasurer	16,666 66
Mar. 1	Rent of store building	50 00
	Sale of sundries	20 31
	Pension Fund, part payment of funeral expenses	106 49
	Earl A. Hoag	35 00
	Earnings of laundry	33 49
	National Biscuit Company	5 00
	Hazeltine & Perkins Drug Company	3 30
	The Compostone Company	6 90
	Michigan Hardware Company	75
28	Interest, Kent State Bank, deposit	39 56
17	State Treasurer	16,666 66

CURRENT EXPENSE.—CONCLUDED.

Date.	Receipt.	Amount.
1916.		
Apr. 11	Rent of store building	$50 00
	Sale of sundries	56 63
	Pension Fund, part payment of funeral expenses	200 20
	Earnings of laundry	42 26
	National Biscuit Company	2 90
	Hazeltine & Perkins Drug Company	36 00
	Michigan Hardware Company	1 05
14	State Treasurer	16,666 67
29	Interest, Kent State Bank, deposits	47 94
May 9	Rent of store building	50 00
	Sale of sundries	32 60
	Pension Fund, part payment of funeral expenses	45 00
	Earnings of laundry	26 82
	National Biscuit Company	2 80
11	State Treasurer	16,666 67
27	Interest, Kent State Bank, deposits	45 42
June 15	Rent of store building	50 00
	Sale of sundries	12 97
	Pension Fund, part payment of funeral expenses	33 34
	Earnings of laundry	23 25
	Hazeltine & Perkins Drug Company	2 00
	Grand Rapids Supply Company	70
	S. A. Morman & Company	65 00
17	State Treasurer	16,666 68
28	Interest, Kent State Bank, deposits	49 81
	Total	$433,331 99

RECEIPTS AND DISBURSEMENTS.

Date.	Receipts.		Disbursements.
1914.			
June 30	$26,252 91	On hand.	
July 8	16,991 58	Vouchers paid	$15,906 05
Aug. 10	16,845 97	Vouchers paid	17,785 12
Sept. 10	16,937 38	Vouchers paid	16,924 70
Oct. 12	17,012 15	Vouchers paid	15,668 36
Nov. 11	16,890 20	Vouchers paid	15,771 06
Dec. 8	16,977 92	Vouchers paid	17,694 11
1915.			
Jan. 12	16,983 70	Vouchers paid	20,217 11
Feb. 10	17,019 27	Vouchers paid	14,439 69
Mar. 10	16,985 87	Vouchers paid	17,072 38
Apr. 10	17,000 67	Vouchers paid	14,251 30
May 11	17,010 73	Vouchers paid	15,416 14
June 9	16,971 81	Vouchers paid	16,350 80
July 10	16,948 94	Vouchers paid	20,810 97
Aug. 10	17,017 31	Vouchers paid	16,989 78
Sept. 10	16,878 91	Vouchers paid	12,417 72
Oct. 12	16,942 69	Vouchers paid	13,514 17
Nov. 17	16,877 46	Vouchers paid	15,190 60
Dec. 10	371 06	Vouchers paid	20,148 14
1916.			
Jan. 11	16,858 96	Vouchers paid	19,520 54
Feb. 8	33,712 33	Vouchers paid	16,669 65
Mar. 10	16,967 46	Vouchers paid	18,073 07
Apr. 11	17,103 65	Vouchers paid	17,686 20
May 11	16,869 31	Vouchers paid	14,842 42
June 15	16,903 75	Vouchers paid	15,775 88
June 30	.....	*On hand	34,196 03
Total...	$433,331 99	.....	$433,331 99

*Note expenditures for June, $19,533.06, to be disbursed in July.

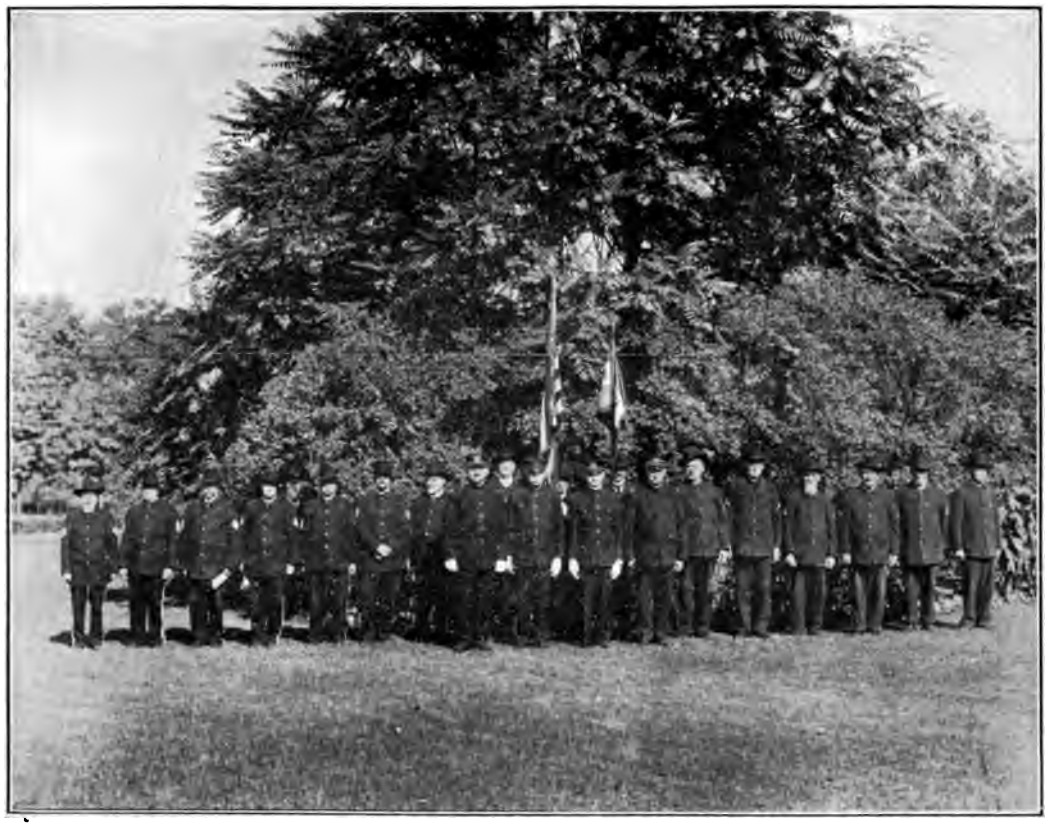

COMMISSIONED AND NON-COMMISSIONED OFFICERS.

RELIGIOUS SERVICES.

The regular undenominational services are held in Concert Hall three times on Sundays and on Wednesday evening, conducted by the Chaplain, Rev. W. H. Herbert. The Catholics have mass on each Sunday at 8:30 a. m. in the Chapel in basement of North Dormitory. Rev. Leo. Farquahrson of St. Joseph's Academy has charge, and the sick calls and funeral of Catholics are attended by the Rev. Fathers from St. Anthony's Church. The Salvation Army have services in Concert Hall each week.

BUILDING AND GROUNDS.

Through the generosity of the last Legislature upon the unanimous recommendations of the Legislative Committee, of which Senator Frank McPhillips was Chairman of Senate Committee and Hon. Lester B. Place, Chairman of House Committee, an appropriation of twenty-five thousand dollars was allowed for an Employees Dormitory, plans for which had been made some eight years before by Wm. M. Clarke, architect. The contract was let to Messrs. Strom & Johnson of this city, who turned over a completed building which is first class in every respect, well built and a splendid addition to our already beautiful grounds. This building fills a long felt want in providing quarters for the nurses employed at the Hospital and all other female employees in the several buildings connected with the "Home."

When this building was ready for occupancy last December we employed girl waitresses in the Main Dining Room and this was a most agreeable change, and is more than appreciated by the members. A rest room is provided for them with all conveniences at hand. We have installed a new dishwashing machine which reduces the labor required in this department. Repairs to the buildings are being made when necessary from time to time and in a substantial manner. The Woman's Building is too crowded to be as comfortable as it should be, but the best is being made of this condition by the Matron, Mrs. Jennie Pond, who took charge on Nov. 1, 1915 and who is most successful and satisfactory to all in its management. If the applications for admission continue to come in as they have been doing some provision will have to be made for increased room in this department.

Cement gutters and curbings are being built to replace the old cobble stone gutters. Cement sidewalks and the boulevard lights at the entrance and at Street Railway Crossing have been installed and add much to the beauty of the grounds.

MEMORIAL DAY.

Memorial Day was observed as usual each year by joining with the G. A. R. Posts of the city in the parade held in the morning, at which much applause during the march was given to the members for their fine appearance. Grand Rapids Lodge No. 48 B. P. O. E. kindly furnished automobiles for the ladies of the Woman's Building and for Veterans too feeble to walk. These were fully appreciated and the thanks of the Board of Managers in behalf of the members was duly conveyed to them. In the afternoon "Memorial Day" exercises were held in our cemetery conducted by John A. Logan Post, G. A. R., after which a "Memorial Day" address was delivered in the Grove by Hon. Gerritt J. Deikema in 1915, and by His Excelleney Governor Woodbridge N. Ferris in 1916. A vocal quartette added to the exercises by singing appropriate songs.

INSPECTIONS.

Inspection and Muster by Lt. Col. O. K. Marshall, Assistant Inspector of the N. H. D. V. S. was held twice each year. The regular inspection in quarters was held regularly each Saturday.

DISCIPLINE.

The discipline is good as a rule, and very little trouble is had with members. In some cases minor infractions are reported but usually these are unintentional and the result of forgetfulness on account of old age. In other cases where deemed necessary, such penalty as is thought proper is imposed. A descriptive list of members including those admitted since the last biennial report, and list of members who have died since that time, accompanies this report.

I wish to express my sincere appreciation to his Excellency, the Governor, for his unwaivering confidence imposed in me, to the Honorable, the Board of Managers, for their constant and unfailing support, and to the officers and employees of the Home for their co-operation, promptness, efficiency and courtesy in the discharge of their duties.

Very respectfully,
WM. T. McGURRIN,
Commandant.

MICHIGAN SOLDIERS' HOME MENU.

MAIN BUILDING DINING ROOM.

Sunday, May 7, 1916.

Breakfast—Oatmeal; fried salt pork; white gravy; boiled potatoes; graham bread; white bread; butter; coffee.

Dinner—Roast pork loins; mashed potatoes; brown gravy; tomatoes; graham bread; white bread; butter; apple pie; coffee.

Supper—Corn meal mush; crackers; graham bread; white bread; butter; prunes; tea; milk.

Monday, May 8, 1916.

Breakfast—Wheat creamlets; corned beef hash; graham bread; white bread; butter; coffee.

Dinner—Vegetable soup; crackers; boiled fresh beef; boiled potatoes; graham bread; white bread; butter; coffee

Supper—Warm biscuit; syrup; graham bread; white bread; butter; peach sauce; tea.

Tuesday, May 9, 1916.

Breakfast—Cracked wheat; fried bacon and liver; boiled potatoes; graham bread; white bread; butter; coffee.

Dinner—Boiled ham; baked potatoes; canned corn; bread pudding; graham bread; white bread; butter; coffee.

Supper—Corn meal mush; crackers; graham bread; white bread; apple sauce; milk; tea.

Wednesday, May 10, 1916.

Breakfast—Wheat creamlets; corn beef hash; graham bread; white bread; butter; coffee.

Dinner—Fresh beef stew; boiled potatoes; graham bread; white bread; butter; canned tomatoes; coffee.

Supper—Boiled rice; graham bread; white bread; butter; peach sauce; tea.

Thursday, May 11, 1916.

Breakfast—Cracked wheat; fried pork sausage; boiled potatoes; graham bread; white bread; butter; coffee.

Dinner—Corned beef; boiled cabbage; boiled potatoes; rhubarb; graham bread; white bread; butter; coffee.

Supper—Corn bread; syrup; graham bread; white bread; butter; prunes; milk; tea.

Friday, May 12, 1916.

Breakfast—Oatmeal; creamed codfish; boiled potatoes; graham bread; white bread; butter; coffee.

Dinner—Bean soup; crackers; fried fresh fish; boiled potatoes; rice pudding; graham bread; white bread; butter; coffee.

Supper—Ginger cake; graham bread; white bread; butter; apple sauce; tea.

Saturday, May 13, 1916.

Breakfast—Wheat creamlets; corned beef hash; graham bread; white bread; butter; coffee.

Dinner—Salt pork; baked beans; boiled potatoes; graham bread; white bread; butter; coffee.

Supper—Boiled rice; cold beans; graham bread; white bread; butter; tea.

At the date of the last biennial report there were in the men's department of this Home:

Present	751	
Absent	363	
		1,114

From July 1, 1914 to June 30, 1916 there have been:

Admitted	343	
Readmitted	399	
		742
Honorably discharged	359	
Dishonorably discharged	37	
Dropped	105	
Died	322	
		823
Present June 30, 1916	635	
Absent June 30, 1916	398	
		1,033

The 635 present on that date are reported as follows:

In quarters	507	
In hospital	128	
		635

We respectfully recommend that the Legislature appropriate for current expenses for year ending June 30, 1918, $200,000.00; year ending June 30, 1919, $200,000.00; total, $400,000.00.

The amount appropriated for current expenses to cover all moneys needed for the maintenance of the Soldiers' Home.

All sums received from the National Government for the support of veteran soldiers to be placed in the State treasury to the credit of the general fund.

Respectfully submitted,
GEORGE W. STONE,
E. H. FOOTE,
T. G. STEVENSON,
DAVID S. HOWARD,
J. H. DENNIS,
R. J. FROST,
Board of Managers.

The 398 absent on that date are reported as follows:

Absent with leave	360	
Absent without leave	9	
In insane asylum	29	
		398

Average No. present, both men and women, for the years ending:

June 30, 1915 was	1,027
June 30, 1916 was	991

The following table shows the average number present each year since the organization of the Home:

	Women.	In hospital.	Present including sick.	Total.
Year ending June 30, 1886		38	157	157
Year ending June 30, 1887		30	253	253
Year ending June 30, 1888		42	329	329
Year ending June 30, 1889		49	405	405
Year ending June 30, 1890		62	520	520
Year ending June 30, 1891		67	462	462
Year ending June 30, 1892		46	442	442
Year ending June 30, 1893		47	381	381
Year ending June 30, 1894	17 (6 mo.)	64	448	465
Year ending June 30, 1895	27	61	491	518
Year ending June 30, 1896	34	55	517	551
Year ending June 30, 1897	30	70	541	571
Year ending June 30, 1898	32	87	529	561
Year ending June 30, 1899	44	94	685	729
Year ending June 30, 1900	51	100	726	777
Year ending June 30, 1901	53	123	712	765
Year ending June 30, 1902	64	125	719	783
Year ending June 30, 1903	71	134	741	812
Year ending June 30, 1904	74	141	758	832
Year ending June 30, 1905	75	153	836	911
Year ending June 30, 1906	82	176	918	1,000
Year ending June 30, 1907	86	194	882	968
Year ending June 30, 1908	92	189	799	891
Year ending June 30, 1909	90	152	945	1,035
Year ending June 30, 1910	98	170	970	1,068
Year ending June 30, 1911	132	184	990	1,122
Year ending June 30, 1912	139	189	1,003	1,142
Year ending June 30, 1913	145	180	895	1,030
Year ending June 30, 1914	163	190	853	1,016
Year ending June 30, 1915	178	172	849	1,027
Year ending June 30, 1916	184	190	807	991

During this biennial period there have died:

Year ending June 30, 1915	180	
Year ending June 30, 1916	142	
		322

Eleven of the above served in the Spanish-American War.

The average age of all members of the Home (not including 60 who served in the Spanish-American War) is 73½ years.

The average age at admission of the Civil War members admitted during [illegible] iod ending June 30, 1916, is 73⅓ years.

GENERAL INSPECTION.

[redacted]

Forty-seven of those admitted during this biennial period served in the Spanish-American or Philippine wars. The total number of those serving in these wars who have been admitted here to date is 230, 60 of whom are now members of the Home.

The total number of men admitted into the Soldiers' Home from date of organization until June 30, 1916, is 7,009. Two thousand eight hundred and six have died who were members of the Home at the time of their death since it was first opened, September 11, 1885.

They served from the following states:

Arkansas	2	Mississippi	16
California	13	Missouri	21
Colorado	6	New Hampshire	7
Connecticut	18	New Jersey	14
Delaware	5	New Mexico	10
District of Columbia	4	New York	1,045
Georgia	1	North Carolina	4
Indiana	219	Ohio	568
Illinois	249	Pennsylvania	207
Iowa	41	Rhode Island	3
Kansas	11	South Dakota	1
Kentucky	12	Tennessee	7
Louisiana	3	Texas	1
Maine	45	Vermont	28
Maryland	7	Virginia	3
Massachusetts	64	West Virginia	2
Michigan	4,188	Wisconsin	121
Minnesota	22		

Sixty per cent of those who have been members of the Home served in Michigan regiments. The other forty per cent were accredited to other states than Michigan, but were eligible for admission here by virtue of the clause in the law establishing the Home, which made all honorable discharged Union soldiers or sailors entitled to its benefits providing that they were residents of the State at the time of and for one year next preceding the passage of the act establishing the Home. (June 5, 1885).

This act was amended at a special session of the Legislature held October, 1907, so that any honorable discharged veteran who had been a resident of this State for five years next preceding the date of his application for admission was made eligible for membership in this Home.

MAXIMUM ATTENDANCE.

1887, highest number present during fiscal year	260
1888, highest number present during fiscal year	331
1889, highest number present during fiscal year	405
1890, highest number present during fiscal year	623
1891, highest number present during fiscal year	558
1892, highest number present during fiscal year	563
1893, highest number present during fiscal year	544
1894, highest number present during fiscal year	593
1895, highest number present during fiscal year	645
1896, highest number present during fiscal year	638
1897, highest number present during fiscal year	692

1898, highest number present during fiscal year	667
1899, highest number present during fiscal year	750
1900, highest number present during fiscal year	794
1901, highest number present during fiscal year	861
1902, highest number present during fiscal year	894
1903, highest number present during fiscal year	898
1904, highest number present during fiscal year	916
1905, highest number present during fiscal year	1,005
1906, highest number present during fiscal year	1,084
1907, highest number present during fiscal year	1,067
1908, highest number present during fiscal year	967
1909, highest number present during fiscal year	1,117
1910, highest number present during fiscal year	1,106
1911, highest number present during fiscal year	1,165
1912, highest number present during fiscal year	1,167
1913, highest number present during fiscal year	1,020
1914, highest number present during fiscal year	995
1915, highest number present during fiscal year	991
1916, highest number present during fiscal year	932

On the 30th day of June, 1916, there were on the muster rolls 1,033 men of the following ages:

35 years (Spanish War)	1	67 years	24
36 years (Spanish War)	1	68 years	41
37 years (Spanish War)	2	69 years	79
38 years (Spanish War)	1	70 years	102
39 years (Spanish War)	4	71 years	86
40 years (Spanish War)	4	72 years	88
41 years (Spanish War)	3	73 years	88
42 years (Spanish War)	1	74 years	87
43 years (Spanish War)	4	75 years	73
44 years (Spanish War)	2	76 years	65
45 years (Spanish War)	4	77 years	55
46 years—none.		78 years	35
47 years (Spanish War)	5	79 years	29
48 years (Spanish War)	4	80 years	30
49 years (Spanish War)	1	81 years	18
50 years (Spanish War)	4	82 years	15
51 years (Spanish War)	4	83 years	11
52 years (Spanish War)	1	84 years	5
53 years (Spanish War)	1	85 years	7
54 years (Spanish War)	2	86 years	3
55 years (Spanish War)	5	87 years	4
56 years (Spanish War)	2	88 years	1
57 years (Spanish War)	1	89 years	2
58 years (Spanish War)	3	90 years	1
59 years (Spanish War)	1	91 years	2
64 years	1	92 years	1
65 years	1	93 years	1
66 years	6		

The average length of service of these men in the army (not including those who served in the Spanish or Philippine wars), was 21½ months.

During the biennial period embraced in this report there have been expended from State appropriations:

Current expenses	$399,535 95

Under the provisions of an act of congress appropriating $100.00 per capita per annum, for each veteran cared for in a State Soldiers' Home there have been paid into the State treasury and credited to the general fund the following sums:

For the year ending June 30, 1915	$86,650 00
For the year ending June 30, 1916	81,457 66
Total	$168,107 66

Thus making the actual cost to the State for this biennial period	$231,428 29

This makes the cost to the State for maintaining the members of this Home per annum, per capita, including women, to have been for their current expenses, $107.63.

The average cost of maintenance of our members per capita per annum based on an average membership has been:

For year ending June 30, 1915	$198 72
For year ending June 30, 1916	203 79

The average cost of subsistence for each member present each day, (cost of help and all other expenses incurred in, preparing and serving the food included) was:

For year ending June 30, 1915	$0.2403
For year ending June 30, 1916	0.2281

The average cost of clothing for each member was:

For year ending June 30, 1915	$18 35
For year ending June 30, 1916	18 40

A large number of the employes of the Home are now civilians, owing to the fact that with increasing age the majority of our members are incapable of doing anything but the lightest of work.

Members of the Home received pensions as follows:

CIVIL WAR.

None	22	$18 00 per month	41
$ 6 00 per month	4	19 00 per month	73
8 00 per month	2	20 00 per month	61
10 00 per month	4	21 00 per month	19
12 00 per month	15	21 50 per month	62
13 00 per month	2	22 00 per month	1
13 50 per month	6	22 50 per month	42

$14 00 per month	1	$23 00 per month	28
14 50 per month	2	24 00 per month	149
15 00 per month	31	25 00 per month	98
15 50 per month	39	27 00 per month	25
16 00 per month	26	30 00 per month	156
16 50 per month	40	36 00 per month	1
17 00 per month	23		

SPANISH-AMERICAN WAR.

None	31	$12 00 per month	4
$ 6 00 per month	8	14 00 per month	2
8 00 per month	4	17 00 per month	6
10 00 per month	5		

WOMEN'S DEPARTMENT—MICHIGAN SOLDIERS' HOME.

There were on the rolls of the women's building, June 30, 1914:

In the women's building	106	
In hospital	34	
Absent with leave	79	
		219

From June 30, 1914 to June 30, 1916, there have been

Admitted	128	
Readmitted	18	
		146

Discharged	36	
Dropped from rolls	21	
Died	76	
		133

Upon the rolls June 30, 1916:

In the women's building	74	
In hospital	62	
Absent with leave	96	
		232

Total number admitted to women's building from date of opening to June 30, 1916 775

Pensions drawn by members of the women's building:

None	77	
$ 7 50 per month	4	
8 00 per month	1	
8 50 per month	1	
12 00 per month	146	
17 00 per month	1	
20 00 per month	2	
		232

CORRIDOR MAIN FLOOR WOMAN'S BUILDING.

Status of the members of the women's building:

Wives	60	
Widows	171	
Mothers	1	
		232

The total number of deaths of members of the women's building since it was opened January 1, 1894, is 295.

SURGEON'S REPORT.

MICHIGAN SOLDIERS' HOME HOSPITAL,
June 30, 1916.

The Adjutant:—

Sir—I have the honor to submit my report of the medical department for the two years ending June 30, 1916.

The records show as follows:

MEN.

Total in hospital June 30, 1914	143
Admitted during two years (Civil War)	1,435
Admitted during two years (Spanish War)	22
Total	1,600
Discharged improved and cured	1,211
Died in hospital	246
Total	1,457
Died in hospital T. A. P	4
Died in Co. quarters (Sudden deaths)	4
Drowned in Grand River (C. W. Veteran)	1
Died in Employees' Dormitory (C. W. Veteran)	1
Died at Butterworth Hospital	2
Died A. W. L	6
Remaining in hospital June 30, 1916	132
Oldest man at death (C. W. Veteran)	91
Youngest man at death (C. W. Veteran)	66
Average	80

Of Spanish War Veterans:

Oldest man at death	59
Youngest man at death	33
Average	46
Largest number men of in hospital at one time	166
Smallest number of men in hospital at one time	122

WOMEN.

Admitted during two years	352
Died in hospital	61
Discharged improved and cured	219
Largest number in hospital at one time	122
Smallest number in hospital at one time	33
Remaining in hospital	74

RECEPTION ROOM IN HOSPITAL.

MEN AND WOMEN.

Total number of men and women in hospital June 30, 1916	196
Total number of deaths	307
Total number admitted during two years	1,809
Total number discharged during two years	1,430
Number sent to State Hospital at Kalamazoo (12 men and 4 women).	16

CAUSES OF DEATH.

Diseases of brain and nervous system:	
General paresis	17
Senile dementia	8
Delerium tremens	4
Paralysis agitans	3
Tabes dorsalis	3
Softening of brain	2
Huntington's chorea	1
Syphilitic aortitis	1
Maniac depressive insanity	1
Herpes zoster	1
Acute post-operative mania	1
Diseases of heart and blood-vessels:	
Organic heart disease	41
Apoplexy	40
General arterio-sclerosis	23
Chronic myocarditis	8
Endocarditis	3
Angina pectoris	3
Hemiplegia	6
Disease of respiratory system:	
Lobar pneumonia	13
Chronic bronchitis	8
Cardiac asthma	16
Pulmonary tuberculosis	5
Acute bronchitis	7
Influenza	3
Acute pleurisy	1
Capillary bronchitis	3
Diseases of digestive system, stomach and intestines:	
Cholecystitis	5
Intestinal obstruction	5
Carcinoma of rectum	3
Chronic diarrhea	2
Acute dysentery	1
Carcinoma of uterus	2
Carcinoma of stomach	2
Carcinoma of gall-bladder	1
Gastric hemmorrage	1
Gastric ulcer	1

Disease of genito-urinary system:	
Chronic cystitis	7
Uremia	4
Chronic Bright's disease	3
Pyonephritis	1
Abscess of bladder	1
Retention of urine	1
Orchitis	1
Infectious diseases:	
Cellulitis of foot	3
Facial erysipelas	3
Gonnorrheal arthritis	1
General causes:	
Gangrene of lower limbs	9
Senility	6
Pernicious anemia	3
Alcoholism	3
Fracture of skull	3
Carcinoma of jaw	2
Paralysis of throat	1
Morphinism	2
Fracture of humerus and scalp wound	1
Secondary anemia	1
Amputation of leg	1
Carcinoma of nose	1
Alcoholic cirrhoses	1
Fracture of spine	1
Accidental fall from elevator	1
Knife wound of lung	1
Drowning	1
Dressing room:	
Total dressings	11,453
Daily average	32
Greatest number on one day	40
Major operations	26
Minor operations	80
Accidents	39
Eye operations (for cataract)	22
Gelatine stockings applied	205
Pharmacy:	
Total number of prescriptions	23,040
Daily average	40
Largest number in one day	142
Total of invoices	$6,494 97
Total of invoices of dressing room	493 03
Grand total	$6,988 00

In comparing this report with that of June 30, 1914, it will be seen that there has been an increase of about 12% in the total number of cases treated at the hospital. The number of Spanish-American veterans admitted has dropped off fully 50%. The largest percentage of increase has been that of women patients admitted. The increase has been fully 75%. This is largely due to the fact that the erection of the employees' dormitory has given more room for the accommodation of women patients on the third floor of the hospital.

In the report of the pharmacy it will be noted that there has been a saving of $467. The report of June 1914 showed an expenditure of $7,455.00 as compared with $6,988.00 in this report. The dressing room alone shows a saving of $300. It has been the aim of both physician and nurse to combine efficiency of service with economy of supplies. The report shows how well they have succeeded.

The professional work of the Medical Department has had practically no change in its administration. Dr. Peter Ver Meulen is still the senior assistant surgeon and now has completed his third year in that capacity. He is thoroughly conversant with the requirements of the service and his length of service speaks for the quality of his work. Dr. Hessel S. Yntema has been the junior assistant for the past year and his service in that capacity is the best that has been given this institution during the past eight years.

Miss Patterson is still the supervisor of nurses. Her services are of the same high order they have always been and the members of the Board are too well acquainted with them to need any further comment.

The drug market since the European war has been in such a vacillating condition that it has been very difficult to keep pace with the frequent changes. Many drugs now used are manufactured in Germany. The prices have been so high that their use has been discontinued. Notwithstanding the high prices and the unstable market the bills have been carefully watched and the aggregate kept within economical bounds.

It has been the policy of the Medical department to give the best and most modern attention to sanitation. The Commandant with the Surgeon has made weekly inspections of the hospital and every attention to everything pertaining to sanitary matters. The crowded condition of the third floor of the Hospital where the women patients are kept has been very much improved since the erection of the new Dormitory for employees. More space has given much more comfort. The New Dormitory has met every requirement and the comforts given the female employees has shown in the quality of the services rendered by them. The health of the employees has been much better since they have the new and healthful surroundings and no epidemics have arisen quite in contrast to times gone by. I wish to thank the members of the Board of Managers, the Commandant, and the other officers of the Home for their hearty cooperation which has made it very pleasant for myself and my assistants.

Very respectfully,

HOWARD A. GRUBE,

Surgeon.

HOSPITAL DEPARTMENT MENU.

Sunday, March 5, 1916.

Breakfast—Oatmeal; fried sausage; steamed potatoes; white and brown bread; milk; butter; tea; coffee; crackers; toast; eggs as ordered.

Dinner—Roast pork; brown gravy; steamed potatoes; green peas; white and brown bread; tea; milk; butter; coffee; buttermilk; crackers; apple pie.

Supper—Ginger cookies; bananas; white and brown bread; milk; butter; tea; coffee; crackers; pineapple sauce.

Monday, March 6, 1916.

Breakfast—Oatmeal; corn beef hash; steamed potatoes; white and brown bread; milk; butter; coffee; tea; crackers; toast; eggs as ordered.

Dinner—Vegetable soup; boiled beef; stewed tomatoes; steamed potatoes; white and brown bread; milk; butter; coffee; tea; crackers; toast.

Supper—Cornmeal mush; white and brown bread; milk; butter; tea; coffee; crackers; toast; peach sauce; cold meat; eggs as ordered.

Tuesday, March 7, 1916.

Breakfast—Oatmeal; frankforts; white and brown bread; steamed potatoes; milk; butter; coffee; tea; crackers; toast; eggs as ordered.

Dinner—Mutton stew; sweet corn; steamed potatoes; white and brown bread; milk; butter; coffee; tea; crackers; toast; cornstarch pudding.

Supper—Biscuit; white and brown bread; milk; butter; tea; coffee; crackers; toast; prune sauce; cold meat; eggs as ordered.

Wednesday, March 8, 1916.

Breakfast—Oatmeal; fried salt pork; white and brown bread; steamed potatoes; milk; butter; coffee; tea; crackers; toast; eggs as ordered.

Dinner—Hamburg steak; cream cabbage; steamed potatoes; white and brown bread; milk; butter; coffee; tea; buttermilk; crackers; toast; bread pudding.

Supper—Milk toast; white and brown bread; milk; butter; tea; coffee; crackers; apple sauce; cold meat; eggs as ordered.

Thursday, March 9, 1916.

Breakfast—Oatmeal; fried sausages; white and brown bread; steamed potatoes; milk; butter; coffee; tea; crackers; toast; eggs as ordered.

Dinner—Boiled ham; stewed tomatoes; steamed potatoes; white and brown bread; milk; butter; coffee; tea; crackers; toast; rice pudding.

Supper—Gingerbread; white and brown bread; milk; butter; tea; coffee; crackers; toast; prune sauce; cold meat; eggs as ordered.

Friday, March 9, 1916.

Breakfast—Oatmeal; creamed codfish; white and brown bread; steamed potatoes; milk; butter; coffee; tea; crackers; toast; eggs as ordered.

MAIN OPERATING ROOM, HOSPITAL.

Dinner—Baked lake trout; green peas; steamed potatoes; white and brown bread; milk; butter; coffee; tea; crackers; toast; cornstarch pudding.

Supper—Cornmeal mush; white and brown bread; milk; butter; tea; coffee; crackers; toast; prune sauce; cold meat; eggs as ordered.

Saturday, March 10, 1916.

Breakfast—Oatmeal; fried bacon; white and brown bread; steamed potatoes; milk; butter; coffee; tea; crackers; toast; eggs as ordered.

Dinner—Bean soup; pork and beans; meat stew; steamed potatoes; white and brown bread; milk; butter; coffee; tea; crackers; toast; tapioca custard.

Supper—Cracked wheat; cold beans; white and brown bread; butter; milk; tea; coffee; crackers; toast; peach sauce; cold meat; eggs as ordered.

QUARTERMASTER'S REPORT.

INVENTORY.

Inventory of the Michigan Soldiers' Home taken at the close of the fiscal year ending June 30, 1916.

SUMMARY.

Furniture and furnishings:	
Main building	$16,063 37
North dormitory	2,588 76
South dormitory	1,306 84
Woman's building	4,931 50
Recreation hall	171 90
Hospital	8,266 91
Medical supplies	1,970 21
Employee's dormitory	3,641 35
Quartermaster's Department:	
Supplies	2,667 95
Clothing	7,055 18
Commisary	3,768 89
Bakery	1,121 18
Engineer's Department:	
Machinery and supplies	17,512 69
Electrical machinery and supplies	11,951 96
Painters' supplies and tools	1,165 30
Carpenters' supplies and tools	590 72
Laundry, machinery and supplies	2,653 59
Florist's Department:	
Farm supplies and live stock	4,622 63
Real estate	434,370 00
Total	$526,420 93

EDWARD C. SMITH,
Quartermaster.

WARD B. HOSPITAL.

CHAPLAIN'S REPORT.

June 30, 1916.

The Commandant, Michigan Soldiers' Home, Grand Rapids, Mich:

Sir—I have the honor to submit the following biennial report for the term from Sept. 1, 1914 to June 30, 1916.

During this time every service has been conducted by the Chaplain according to the schedule.

In this period 76 women from the Annex and 322 of the Comrades have departed this life. Of this number 197 have been buried in the Home Cemetery and 201 elsewhere.

The work of the Chaplain has been to conduct funerals and all religious services as well as visiting the Comrades in the Hospital and elsewhere.

Religious services have been conducted by the Chaplain as follows:

Sunday service at 9:00 a. m. consisting of song and prayer and sermon about 20 minutes; total time one hour. Also at 2:30 p. m., regular sermon and song service total time one hour; also at 6:30 p. m., praise and testimony brief sermon and exhortation; time one hour.

Wednesday evening prayer meeting at 6:30 p. m. Sermon 15 minutes. Tuesday a. m. service in reception room in the Hospital consisting of a brief sermon, song and testimony and praise lasting one hour, commencing at 9:30.

Reverend Dr. Rea has alternated with the Chaplain part of the time, giving very profitable service.

During this time forty persons have professed conversion, some of whom have gone on we trust to their reward.

A Communion Service has been purchased and paid for by the members, and Communion has been held every quarter.

The Salvation Army hold a service one night in the week and the Roman Catholics have a weekly service at 8:30, Sunday a. m.

The anniversary days have been observed and good speakers from the city and elsewhere have given very profitable addresses.

I wish to thank the Officers and Comrades for many kindnesses.

Respectfully submitted,

W. H. HERBERT,

Chaplain.

MATRON'S REPORT.

The Adjutant:

Sir—I have the honor to submit the following biennial report of conditions at the Woman's Building ending June 30, 1916.

STATISTICS OF MEMBERSHIP.

Present June 30, 1914	140
Admitted	129
Re-admitted	18
From awl	916
From awol	28
Total	1,231
Honorably discharged	36
Dropped	21
Died	76
To awl	933
To awol	29
Present June 30, 1916	136
Total	1,231

There is a capacity in this building for 120 beds, with a fourth bed in twelve rooms when it becomes a necessity to use them.

While the employees new dormitory has relieved in a measure the congested condition in this building, more room is needed especially during the winter months.

In the natural course of events, as the members become more feeble they will require more care and attention and while many will become Hospital patients, still there is a constant request for admission to the Women's Building of the wives and widows of the Veterans.

All holidays are observed with appropriate exercises and decorations.

The annual contribution of canned fruits by the Department of Michigan Women's Relief Corps is received and distributed to the members of the Women's Building and Hospital. They also send $10.00 quarterly for non-pensioners and $25.00 at Christmas time for special gifts.

I wish to express my thanks and appreciation to the Board of Managers, Col. Wm. T. McGurrin and his staff of Officers for the many courtesies received and for the interest and cooperation for the comforts and pleasures of the members—manifested in the various improvements made in this building.

Respectfully submitted,
JENNIE L. POND,
Matron.

GROUP OF MEMBERS WOMAN'S BUILDING.

MENU FOR WOMAN'S BUILDING.

Sunday, June 25, 1916.

Breakfast—Bacon; toast; cornflakes; fried potatoes; bread and butter; graham wafers; ginger cookies; crackers; tea; coffee; sugar; milk.

Dinner—Roast pork dressing; brown gravy; mashed potatoes; creamed cabbage; jello; crackers; bread and butter; tea; coffee; sugar; milk.

Supper—Bread and butter; cheese; cake; crackers; bananas; tea; coffee; sugar; milk.

Monday, June 26, 1916.

Breakfast—Oatmeal; bacon; toast; fried potatoes; graham wafers; ginger cookies; crackers; bread and butter; tea; coffee; sugar; milk.

Dinner—Roast beef; brown gravy; mashed potatoes; bread and butter; stewed tomatoes; boiled rice; crackers; tea; coffee, sugar; milk.

Supper—Macaroni soup; fried potatoes; bread and butter; marble cake; strawberry sauce; tea; coffee; sugar; milk.

Tuesday, June 27, 1916.

Breakfast—Bacon and liver; fried potatoes; toast; cornflakes; bread and butter; graham wafers; ginger cookies; crackers; tea; coffee; sugar; milk.

Dinner—Roast veal; dressing; brown gravy; mashed potatoes; creamed peas; bread and butter; rice pudding; tea; coffee; sugar; milk.

Supper—Corn meal mush; boiled potatoes; bread and butter; spice cake; rhubarb sauce; tea; coffee; sugar; milk.

Wednesday, June 28, 1916.

Breakfast—Cornflakes; bacon; fried potatoes; graham pancakes; crackers; ginger cookies; graham wafers; tea; coffee; sugar; milk.

Dinner—Boiled ham and cabbage; boiled potatoes; bread and butter; cream puff pudding and orange sauce; tea; coffee; sugar; milk.

Supper—Fried potatoes; cabbage; bread and butter; cake; prune sauce; crackers; tea; coffee; sugar; milk.

Thursday, June 29, 1916.

Breakfast—Oatmeal; fried potatoes and bacon; toast; bread and butter; ginger cookies; graham wafers; tea; coffee; sugar; milk; crackers.

Dinner—Vegetable soup; boiled beef; mashed potatoes; brown gravy; bread and butter; bread pudding; tea; coffee; sugar; milk.

Supper—Beef stew; fried potatoes; bread and butter; sponge cake; peach sauce; crackers; tea; coffee; sugar; milk.

Friday, June 30, 1916.

Breakfast—Toast; creamed codfish; fried potatoes; cornflakes; bread and butter; graham wafers; ginger cookies; tea; coffee; sugar; milk.

Dinner—Boiled eggs; tomato dressing; mashed potatoes; raised biscuit; lemon cream pie; butter; crackers; tea; coffee; sugar; milk.

Supper—Boiled potatoes; corn meal mush; bread and butter; molasses cake; cherry sauce; tea; coffee; sugar; milk.

Saturday, July 1, 1916.

Breakfast—Bacon; toast; potatoes; bread and butter; oatmeal; graham wafers; ginger cookies; crackers; tea; coffee; sugar; milk.

Dinner—Pork and beans; mashed potatoes; bread and butter; cabbage salad; apple pie; crackers; tea; coffee; sugar; milk.

Supper—Baked beans; hot biscuit and butter; marble cake; peach sauce; crackers; tea; coffee; sugar; milk.

NEW DORMITORY FOR WOMEN EMPLOYEES.

STATISTICS OF MEMBERSHIP

Descriptive list of members of Michigan Soldiers' Home for disabled Soldiers, Sailors and Marines, on the 30th day of June, 1916.

Name.	Company and regiment.	Rank.	Home number.	Pension per month.	Age.	Months of service.	Admitted from.
Adams, Lewis H	C, 1st Michigan Sharpshooters	Private	2650	$24 00	72	31	Homer.
Alexander, William	F, 11th Michigan Infantry	Private	5587	15 00	72	4	Otisville.
Alexander, Frederick	C, 21st Michigan Infantry	Private	3538	19 00	72	9	Middleville.
Allen, Wm. H., No. 2	I, 4th Michigan Infantry	Private	232	25 00	72	44	Grand Rapids.
Allingham, John	B, 43rd U. S. Infantry F, 12th Michigan Infantry	Private	1226	24 00	67	33	Grand Rapids.
Alguire, Levi C	I, 47th Ohio Infantry	Private	2810	25 00	74	38	Shepard.
Almy, Albert	K, 54th Ohio Infantry	Private	5951	16 50	67	8	Saginaw.
Aldrich, Ira	H, 8th Michigan Infantry A, 1st U. S. Engineers	Private	2888	25 00	72	72	Ann Arbor.
Almy, David E	G, 16th Michigan Infantry	Private	6569	None.	67	2	Grattan.
Ackerman, John L	D, 2nd Michigan Infantry	Private	613	16 00	69	16	Hillsdale.
Ackerman, Marion F	I, 8th Michigan Cavalry	Private	2952	24 00	69	18	Grand Rapids.
Akins, George	F, 70th N. Y. Infantry	Private	5410	24 00	75	15	Muskegon.
Adams, John	B, 11th U. S. Infantry	Corporal	5817	27 00	78	34	Ingham.
Adgate, Eleazar B	B, 5th Vermont Infantry	Private	5890	20 00	72	14	Gaylord.
Alberts, Hiram	I, 1st Michigan Infantry	Private	2973	20 00	79	16	Orion Twp.
Allen, John, No. 2	Battery G, 1st Mich. Artillery I, 25th Michigan Infantry	Private	3791	30 00	73	60	Colon.
Allen, Oliver P	E, 54th New York Infantry	Private	4706	15 00	69	3	Grand Rapids.
Allison, George	A, 13th Michigan Infantry	Private	6229	30 00	77	37	Britton.
Allen, George S	I, 6th Michigan Cavalry	Private	4507	21 50	71	19	Manistee.
Ames, Washington	A, 2nd Michigan Cavalry	Private	4581	27 00	78	5	Sterling.
Adamy, Thos. J., alias John Roberts	K, 11th Michigan Infantry	Private	5503	19 00	66	7	Grand Rapids.
Aldrich, Simon P	K, 25th Michigan Infantry	Private	6462	18 00	70	34	Mishawaka, Ind.
Allen, John W. P	D, 17th Michigan Infantry	Private	6928	24 00	85	3	Wayland.
Austin, Ervin T	H, 8th Illinois Infantry	Private	3870	20 00	74	12	Grand Rapids.
Austin, Franklin	I, 2nd Michigan Cavalry D, 2nd V. R. Corps	Private	2940	25 00	74	41	Selkirk.
Avery, Merritt J	C, 16th Michigan Infantry I, 30th Michigan Infantry	1st Sergt	6110	24 00	73	27	Battle Creek.
Anderson, Thomas F	D & M, 2nd Michigan Cavalry	Private	6296	25 00	68	47	Chicago.
Anthony, George E	D, 23rd Michigan Infantry	Private	6211	16 00	70	12	Owosso.
Anderson, Chas. C., alias Duane Peck	H, 2nd Missouri Cavalry	Private	5472	21 50	71	35	Pierport.
Armstrong, Warren F	L, Michigan Cavalry	Private	4804	24 00	74	35	Grand Rapids.
Aspey, Elias	E, 6th Pa. Heavy Artillery	Private	1209	24 00	75	10	Grand Rapids.
Atwell, Wm. C	F, 12th New York Cavalry F, 83rd New York Infantry	Sergeant Private	2497	30 00	74	33	Detroit.
Averill, Chas. R	L, 1st Michigan Cavalry A, 1st Michigan E. & M	Private	5549	27 00	82	19	Grand Rapids.
Akay, Henry	B, 26th Michigan Infantry	Private	3867	24 00	73	33	Port Huron.
Austin, Thaddeus	F, 128th Ohio Infantry	Private	6699	21 50	71	19	Walker Twp.
Anson, John M	A, 2nd Missouri Cavalry G, 20th Michigan Infantry	Private	6496	25 00	72	40	Battle Creek.
Arnold, Thomas	Wagoner Co. D, 7th Mich. Infantry	Wagoner	6674	25 00	74	36	Dundee.
Anderson, Abram G	K, 20th Michigan Infantry	Private	6904	24 00	71	8	White Oak Twp.
Armstrong, Oliver	A, 14th Michigan Infantry	Private	4890	18 00	75	4	Clearwater.
Auton, Marvin	I, 1st Michigan Cavalry	Private	6930	30 00	74	46	Kalamazoo.
Andre, Herman	K, 153rd Pennsylvania Infantry	Private	6983	19 00	72	10	Central Lake.
Arnold, Charles	K, 142nd New York Infantry	Private	6984	24 00	73	34	Rapid River.
Badgeley, George	G, 18th Michigan Infantry I, 1st Michigan Artillery	Private	5839	21 50	72	23	Alma.
Babcock, Henry T	E, 3rd Wisconsin Cavalry C, 3rd Wisconsin Cavalry	Private	5692	30 00	75	45	Tyrone.
Baker, Albert L	B, 11th Michigan Cavalry	Private	5814	24 00	72	31	Minneapolis, M

Descriptive list of members of Michigan Soldiers' Home.—Continued.

Name.	Company and regiment.	Rank.	Home number.	Pension per month.	Age.	Months of service.	Admitted from.
Baldwin, Shephard H	I, 6th Michigan Infantry	Private	5307	$20 00	76	14	Gobleville.
Barber, Eliphalet D	A, 11th Michigan Cavalry	Private	6449	24 00	70	19	Battle Creek.
Batchelder, Chas. W	K, 177th Ohio Infantry	Private	3845	22 50	78	9	Grand Rapids.
Barclay, Robt. R	A, 4th Michigan Infantry	Private	4615	19 00	72	15	Allen Twp.
Barber, Frank	I, 6th Michigan Infantry	Private	2760	24 00	82	19	Albion.
Barton, Robert H	E, 2nd Michigan Cavalry F, 10th Michigan Cavalry	Private	6253	30 00	80	37	Grand Rapids.
Barnhart, Henry	H, 1st Maryland Infantry	Private	6245	30 00	78	36	Bay City.
Ball, John	G, 102nd Indiana Infantry	Private	6744	8 00	85	3	Shelby.
Baird, William	K, 3rd Michigan Infantry	Private	4929	30 00	78	49	Gobleville.
Bark, Lewis M	B, 1st Nichigan Infantry	Private	2121	12 00	72	46	Solon Twp.
Bates, Erastus	F, 18th Michigan Infantry	Private	4417	24 00	75	34	Fayette Twp.
Barth, Charles G	Capt. & Commissary Sub., U. S. V.		6792	20 00	75	14	Coloma.
Barden, George D	A, 15th Michigan Infantry	Private	3495	18 00	71	6	Lake Odessa.
Barnes, Corydon C	C, 2nd New York Prov. Cavalry	Private	6023	16 50	70	23	Grand Rapids.
Bain, George H	I, 10th Michigan Infantry	Private	6914	21 00	75	3	Newaygo Co.
Bates, Lucius O	K, 4th Michigan Cavalry	Private	6935	30 00	77	35	Mason County.
Bates, Birdsall	G, 27th Michigan Infantry	Private	7002	23 00	76	23	None.
Bell, Dexter	C, 30th Michigan Infantry	Private	5634	19 00	70	7	Sault Ste. Marie
Beck, Jacob	F, 21st Indiana Infantry	Private	3258	30 00	89	54	Allen.
Benedict, Charles	L, 1st New York Mtd. Rifles	Private	5385	20 00	71	12	Lake County.
Bell, Alvah	E, 15th Michigan Infantry	Private	5877	21 00	78	5	Hesperia.
Benson, Arba	D, 1st Michigan E. & M	Private	3638	21 50	71	21	Boston.
Becker, Jacob	L, 7th Michigan Cavalry	Private	1940	16 00	69	17	Detroit.
Benson, William	G, 2nd Michigan Infantry	Private	4130	25 00	72	36	Algoma.
Bell, Alexander	F, 5th Michigan Cavalry	Private	5962	30 00	75	34	Lake City.
Bement, Theodore	H, 4th Michigan Cavalry	Private	1161	30 00	83	35	Newaygo.
Benedict, James M	A, 11th Michigan Infantry	Private	5129	24 00	74	14	Mendon.
Berry, John S	A, 21st Michigan Infantry	Private	6240	24 00	76	34	Grand Rapids.
Berger, David	A, 25th Michigan Infantry	Private	1212	24 00	71	33	Grand Rapids.
Bell, Samuel	H, 23rd Ohio Infantry	Private	4147	30 00	80	37	Kalamazoo.
Beckwith, Oliver	C, 3rd Michigan Infantry	Private	5372	16 50	73	21	Belding.
Beamier, George	H, 3rd Michigan Infantry	Private	4105	30 00	83	36	Muskegon.
Bissonette, Chas. A	B, 1st Michigan E. & M	Artificer	1413	30 00	79	35	Grand Rapids.
Bens, Walter M	U. S. Navy	Sailor	6463	16 00	70	12	Detroit.
Blood, Albert	E, 8th Michigan Infantry	Private	6091	21 50	75	19	Vernon.
Bice, Stephen	D, 3rd Ohio Cavalry	Private	4353	30 00	81	36	Ludington.
Bigelow, James W	F, 3rd Michigan Infantry	Lieutenant	2985	30 00	77	53	Grand Rapids.
Blay, Nelson	H, 8th Michigan Cavalry	Private	2573	24 00	71	30	Mt. Clemens.
Blackmer, Jerome	L, 9th Michigan Cavalry	Private	6051	17 00	71	28	Saginaw.
Bixler, Forest	F, 109th Ohio Infantry	Private	6981	18 00	74	4	South Haven.
Boonstra, Sake	K, 16th Michigan Infantry	Private	2829	18 00	71	5	Grand Rapids.
Bone, Theodore	I, 94th New York, Infantry	Private	4911	18 00	73	5	Alpena.
Bond, Patrick	D, 147th New York Infantry	Private	1877	30 00	83	34	Grand Rapids.
Bonefant, Joseph	C, 11th Maine Infantry	Private	2595	16 00	68	12	Au Sable.
Boyce, Chauncey	C, 6th Michigan Heavy Artillery	Private	2343	None.	71	14	Burlington.
Bowles, George W	E, 4th Michigan Infantry	Private	6488	30 00	86	37	Hillsdale.
Borchman, Albert	A, 2nd Michigan Infantry F, 3rd U. S. Artillery	Private	3427	24 00	76	31	Detroit.
Boyer, Joseph	C, 5th Michigan Infantry	Private	4498	20 00	73	16	Mt. Clemens.
Brisbin, Chas. H	Unassgn. 41st Ohio Infantry	Private	2080	None.	68	1	Battle Creek.
Briggs, Frank	H, 4th Michigan Infantry	Private	4088	24 00	73	12	Edmore.
Briggs, Barnett W	C, 2nd Michigan Cavalry	Private	3750	30 00	78	36	Courtland.
Breese, James H	B, 1st Michigan E. & M	Artificer	6985	21 50	74	21	Duplain.
Brassel, Henry	Landsman, U.S.S. "Great Western"	Private	6081	19 00	73	9	Manistique.
Brady, Daniel	A, 5th Ohio Infantry	Private	5006	22 50	77	9	Bay City.
Brennan, Stephen B	I, 11th Maine Infantry	Corporal	5355	30 00	78	31	Grand Rapids.
Bright, James F	F, 1st Michigan E. & M	Private	4109	21 50	70	19	Grand Rapids.
Bradley, Henry C	B, 5th Michigan Infantry	Private	5182	25 00	74	49	Detroit.
Bradley, Daniel	B, 100th Indiana Infantry	Private	4463	24 00	75	34	Coldwater.
Braidwood, George S	I, 3rd Michigan Cavalry	Private	6495	23 00	70	29	West Bay City.

Descriptive list of members of Michigan Soldiers' Home.—Continued.

Name.	Company and regiment.	Rank.	Home number.	Pension per month.	Age.	Months of service.	Admitted from.
Brown, David D.	B, 19th U. S. Infantry I, 5th U. S. Infantry	Private	3860	$25 00	73	47	Grand Rapids.
Brown, George W	C, 22nd Michigan Infantry	Private	4780	15 50	70	9	Vassar.
Broschardt, Peter	F, 6th Pennsylvania Infantry	Private	2992	21 00	87	5	Grand Rapids.
Brookins, Norman L	D, 105th Ohio Infantry	Private	6995	30 00	71	34	Grand Rapids.
Buckingham, Oliver C	A, 5th Pennsylvania Cavalry	Private	4316	15 00	69	4	Fremont.
Butterfield, Chas. A	G, 19th Michigan Infantry	Private	6133	24 00	72	33	South Haven.
Buck, Millard F	F, 9th Michigan Infantry	Private	4750	15 50	73	12	Muskegon.
Bull, C. H	B, 124th New York Infantry	Private	5462	24 00	71	37	Luther.
Buckley, Evans P	H, 16th New York Cavalry	Private	2414	19 00	71	3	Harrison.
Bump, B. F	H, 4th Michigan Cavalry	Private	3531	21 50	73	18	Holly.
Burdick, Chas. W	C, 145th Pennsylvania Infantry	Private	5500	24 00	72	33	Pleasant Valley.
Butler, Harrison	C, 80th Ohio Infantry	Private	4030	25 00	81	31	Evergreen.
Bush, Alfred O	C, 11th Michigan Infantry	Corporal	6669	24 00	69	6	Saginaw.
Burrows, Ariel W	F, 20th Illinois Infantry	Private	4862	30 00	79	37	Petoskey.
Buxton, Charles A	C, 10th Michigan Cavalry	Private	6017	15 50	69	9	Grand Rapids.
Bush, Jesse O	A, 13th Iowa Infantry	Private	6529	22 50	79	9	Grand Rapids.
Button, Charles A	D, 4th Michigan Cavalry	Private	6895	30 00	73	35	Sumner.
Burt, Ambrose O	B, 171st Pennsylvania Infantry	Private	6555	15 50	70	10	Lowell.
Carey, Lorenzo D	H, 8th Iowa Infantry K, 44th Iowa Infantry	Corporal	709	12 00	72	11	Muskegon.
Carpenter, Uriah	B, 18th Michigan Infantry	Private	465	15 00	88	9	Sidney.
Carson, Henry A	K, 8th Michigan Cavalry	Private	3548	19 00	76	7	Sanilac County.
Carr, James	I, 16th Michigan Infantry	Private	5589	24 00	78	16	Norwich Twp.
Canavan, Charles	E, 13th Michigan Infantry	Private	6571	24 00	70	17	Vicksburg.
Carr, Clayton	B, 6th Michigan Infantry	Private	6075	16 50	69	18	Kalamazoo.
Carter, Oren	H, 186th New York Infantry	Private	4860	19 00	70	9	Coloma.
Callahan, James	H, 9th Ohio Cavalry	Private	3908	21 50	76	18	Owosso.
Carleton, Henry R	G, 5th Michigan Infantry	Private	4205	24 00	75	17	Saginaw.
Cartwright, Charles	F, 8th Michigan Infantry	Private	3149	20 00	71	17	Flint.
Carr, Charles M	B, 20th Michigan Infantry A, 30th Michigan Infantry	Private	3572	20 00	69	12	Grand Rapids.
Carpenter, Charles N	A, 11th Michigan Infantry	Private	6676	19 00	70	6	Jonesville.
Carpenter, Calvin A	K, 25th Ohio Infantry C, 26th Kentucky Infantry	Private	2128	25 00	74	46	Empire.
Carpenter, Volney	I, 42nd Illinois Infantry	Private	4515	25 00	74	37	Scipio.
Casad, Martin V. B	I, 9th Indian Infantry	Private	3501	None.	75	3	Wright Twp.
Casey, Daniel	M, 1st New Hampshire Hvy. Arty	Private	5804	19 00	78	10	Cheboygan Co.
Cartwright, Washington I	100th New York Infantry	Private	3973	30 00	73	43	Kalamazoo.
Carson, John, John	U. S. Navy	Seaman	6873	19 00	73	12	Lake Linden.
Carpenter, Benj. F	F, 1st New York Cavalry	Private	5781	21 50	74	19	Detroit.
Caldwell, Seldon	C, 8th Michigan Infantry	Private	5958	15 00	69	5	St. Louis.
Cavanaugh, Edward F., alias Israel P. Chase	D, 11th Connecticut Infantry	Private	6533	16 50	68	19	Detroit.
Clark, Henry C	E, 17th Michigan Infantry	Sergeant	5894	23 00	72	30	Grand Rapids.
Chase, Royal	F, 211th Pennsylvania Infantry	Private	6887	19 00	74	8	Walkerville.
Churchill, Charles F	C, 10th New York Artillery	Private	4354	24 00	72	32	Ithaca.
Clitz, Joseph O	H, 49th Ohio Infantry	Private	5171	25 00	77	36	Mt. Pleasant.
Clemons, James C	G, 15th Michigan Infantry	Private	4580	18 00	78	5	Grand Rapids.
Cease, Sylvester	K, 22nd Michigan Infantry	Private	5615	18 00	70	34	Onaway.
Chapman, Joseph	I, 118th Indiana Infantry A, 137th Indiana Infantry	Private	6932	20 00	74	11	Grand Rapids.
Chestnut, George W	D, 14th Michigan Infantry	Private	1418	25 00	74	36	Grand Rapids.
Clark, Judson	A, 21st Michigan Infantry	Private	6274	30 00	73	34	Orange.
Clapperton, Robert	E, 15th Michigan Infantry	Private	6670	12 00	75	8	Freesoil.
Clark, Elisha	A, 32nd New York Infantry	Private	3223	30 00	76	24	Sparta.
Christiansen, Neil	C, 24th Michigan Infantry	Private	5080	27 00	77	19	Buffalo, N. Y.
Clark, George	K, 29th Michigan Infantry	Private	6800	22 50	75	12	Bay City.
Chapman, James M	C, 28th Michigan Infantry	Private	5830	14 50	70	22	Bronson.
Clark, George W	F, 1st Michigan Light Artillery A, 15th Michigan Infantry	Private	6967	24 00	85	15	Allen.
Clark, Charles M	G, 3rd Michigan Infantry	Private	6813	30 00	76	29	Muskegon.
Chambers, George	B, 19th New York Cavalry	Private	2153	24 00	74	35	Grand Rapid-

Descriptive list of members of Michigan Soldiers' Home.—Continued.

Name.	Company and regiment.	Rank.	Home number.	Pension per month.	Age.	Months of service.	Admitted from.
Chapman, Duane	B, 9th New York Infantry	Private	7008	$16 00	70	17	Saginaw.
Cole, William J., alias Wm. J. Wilson	L, 11th New York Cavalry	Blacksmith	6893	16 50	70	23	Manistee.
Comstock, Morris M.	L, 1st Michigan E. & M.	Private	3222	24 00	72	44	Detroit.
Colby, Lorenzo	G, 1st Michigan E. & M.	Private	5693	24 00	77	36	Richfield.
Cole, Nelson H.	G, 16th Michigan Infantry	Private	6317	18 00	70	4	Otsego.
Conklin, Wm. H.	B, 121st Ohio Infantry	Private	6001	22 50	77	6	Mecosta.
Coleman, Dowd J.	G, 16th Michigan Infantry	Corporal	5831	24 00	73	31	Detroit.
Conklin, Hugh	G, 19th U. S. Infantry	Private	2461	27 00	79	72	Argentine.
Compon, Peter	A, 18th Michigan Infantry	Private	6508	22 50	78	9	Erie.
Conley, Milton L.	C, 25th Michigan Infantry	Private	6299	24 00	72	35	Berrien Springs.
Collins, Anthony	K, 16th Wisconsin Infantry	Private	5785	19 00	75	9	Manistee Co.
Concklin, Artemus K.	H, 16th Ohio Infantry	Private	6491	19 00	71	9	Caledonia.
Coe, Walter M.	A, 13th Michigan Infantry	Private	5954	25 00	70	45	Battle Creek.
Collins, Henry J.	I, 1st Michigan Cavalry	Private	4553	12 00	76	37	Plainfield.
Conant, Almon	B, 6th Michigan Heavy Artillery	Private	5250	16 50	70	18	Allegan.
Cole, Edward O.	E, 10th Michigan Cavalry	Private	6651	17 00	69	25	Grand Rapids.
Coats, Freeman H.	U. S. Navy	Sailor	6458	24 00	75	12	Grand Rapids.
Converse, James	B, 21st Michigan Infantry	Private	6558	24 00	71	34	Traverse City.
Conn, Gardner	B, 8th New York Heavy Artillery	Wagoner	6966	22 50	79	7	Hamtramck.
Cook, Vanness V.	H, 15th Michigan Infantry	Private	2008	25 00	72	39	Monroe.
Cook, Nelson	C, 15th New Jersey Infantry	Private	5897	24 00	74	34	Waterford.
Corwin, James H.	C, 6th Michigan Infantry	Private	2919	30 00	75	38	Ionia.
Cook, Richard H.	B, 105th New York Infantry	Private	5313	25 00	76	37	Bangor.
Coss, Marshall A.	B, 194th New York Infantry	Private	6468	None.	69	2	Ithaca.
Cook, John C.	F, 2nd Michigan Cavalry	Private	6306	22 50	75	7	Woodville.
Cowing, Stanley B.	K, 2nd New York Mounted Rifles	Private	6875	19 00	72	6	Kalamazoo.
Covert, Delos	M, 2nd Ohio Heavy Artillery	Private	4952	17 00	67	24	Muskegon.
Cribley, August V.	E, 151st Ohio Infantry	Private	5611	18 00	71	3	Saginaw.
Cromwell, Albert	I, 142nd New York Infantry	Private	2065	15 50	70	9	Reed City.
Cramer, Silas	G, 27th Michigan Infantry	Private	5221	18 00	73	18	Grand Rapids.
Curtiss, Noah	A, 30th Michigan Infantry	Private	6044	18 00	72	6	Stanwood.
Craig, Charles	I, 7th Michigan Cavalry	Private	5539	24 00	73	35	Kalamazoo.
Crosby, Othello	B, 102nd U. S. Colored Infantry	Private	6193	21 50	73	25	Detroit.
Crowl, Samuel H.	A, 29th Michigan Infantry	Corporal	2183	20 00	73	13	Gaylord.
Crapo, Thomas H.	E, 3rd Michigan Infantry	Private	6269	30 00	69	8	Grand Rapids.
Cummings, Erastus H.	H, 6th Michigan Heavy Artillery	Private	6637	30 00	81	36	Grand Rapids.
Curly, James	D, 15th Michigan Infantry	Private	6769	12 00	68	8	Boyne Falls.
Crapsey, Theodore	A, 1st Michigan E. & M.	Private	6231	10 00	71	9	Orange.
Crandall, Stephen M.	G, 160th New York Infantry	Private	6867	30 00	80	38	Grand Rapids.
Cunningham, Chas. A.	A, 9th Michigan Infantry	Private	6090	15 50	69	9	Hamburg.
Cribbs, Eugene W.	D, 16th Michigan Infantry	Private	7001	15 00	70	4	Watervliet.
Dailey, Thomas	B, 7th Michigan Cavalry	Private	1428	24 00	83	16	Lyons.
Davis, Charles	I, 9th Michigan Cavalry	Private	2218	16 50	69	7	Cadillac.
Damer, John	F, 122nd Pennsylvania Infantry	Private	5132	20 00	71	9	Ecorse.
Danks, John S.	K, 1st Ohio Light Artillery	Private	3100	16 50	69	19	Ludington.
Davis, Rudolph	C, 8th Michigan Infantry	Private	3201	19 00	74	9	Vestaburg.
Darrow, Marvin S.	B, 18th Michigan Infantry	Private	2263	24 00	74	33	Blissfield.
Davis, Martin, alias George Grant	B, 3rd New York Cavalry	Private	944	6 00	69	9	Mayfield.
Darling, Alva	G, 20th Michigan Infantry	Private	4192	21 00	79	5	Pentwater.
Dalrymple, Israel	L, 1st Michigan Light Artillery	Private	6740	24 00	69	28	South Bend, Ind.
Dalkey, Charles	G, 1st Michigan Light Artillery	Private	6828	15 50	70	10	Washtenaw Co.
Davis, Marion	D, 2nd Michigan Cavalry	Private	6208	19 00	73	3	Wash. Co. Col.
Dabney, Johnson Henry, alias Henry Dabney	I, 117th U. S. C. Infantry	Corporal	6732	20 00	82	12	Detroit.
Daly, Henry	F, 102nd U. S. Col. Infantry	Private	6889	21 50	73	18	Grand Rapids.
Dancer, Simon	A, 21st Michigan Infantry	Private	6959	15 50	67	9	Howard City.
Dagle, John	A, 26th Michigan Infantry	2nd Lieut.	6950	24 00	72	33	Boardman Twp.
Davis, Orson J.	F, 24th Michigan Infantry	Private	6974	13 00	68	3	Heath.
Demand, August	F, 75th New York Infantry	Private	5690	19 00	71	6	Saginaw.
Devine, Philip	A, 17th U. S. Infantry	Private	2649	24 00	70	72	Kalamazoo.
De Glopper, Peter	D, 1st Michigan E. & M.	Private	3828	16 00	72	13	Grand Rapids.

Descriptive list of members of Michigan Soldiers' Home.—Continued.

Name.	Company and regiment.	Rank.	Home number.	Pension per month.	Age.	Months of service.	Admitted from.
Demarest, George W.	G, 9th Michigan Infantry	Private	6281	$12 00	68	19	Burdell Twp.
Derendinger, Samuel	A, 11th Michigan Infantry	Private	5378	19 00	68	7	Climax.
Desmond, Peter	E, 103rd Ohio Infantry	Private	6382	24 00	71	34	Grand Rapids.
Denning, John	L, 7th Iowa Cavalry	Private	5107	24 00	73	27	Benton Harbor.
Denton, George	A, 6th Michigan Cavalry	Private	6426	18 00	69	3	Rockford.
Dikeman, Harrison	E, 111th Pennsylvania Infantry	Private	1791	27 00	77	26	Bay City.
Dibble, Austin P.	K, 3rd Michigan Infantry L, 1st Michigan Light Artillery	Private	5755	25 00	75	40	Grand Haven.
Dill, Benjamin F.	A, 1st Delaware Cavalry	Private	4966	27 00	77	21	Orleans.
Denome, Octave	G, 1st New Hampshire Infantry	Private	6334	21 00	74	4	Mt. Haley Twp.
Defield, Henry C.	B, 12th Michigan Infantry	Private	5484	17 00	70	23	Coloma.
Dignan, George B.	14th Battery Michigan Artillery	Private	3883	21 50	71	19	Fruitport.
Declair, Francis E.	A, 5th Michigan Infantry	Private	5491	24 00	77	14	Fort Wayne, Ind.
Dickerson, Wilbur F.	F, 8th Michigan Infantry C, 2nd Vet. Resv. Corps	Musician	6664	30 00	74	47	Ada.
Dean, Horace P.	G, 24th Michigan Infantry	Private	4275	18 00	70	4	Rodney.
Demond, Richard	M, 10th Michigan Cavalry	Private	4909	19 00	71	21	Hastings.
DeKay, Alanson B.	F, 22nd New York Cavalry	Private	6556	21 00	75	4	Utica.
Death, John	A, 27th Michigan Infantry	Private	6298	18 00	68	35	St. James, Mo.
Dobson, George	C, 138th Indiana Infantry	Private	4883	21 00	80	4	Clear Lake, Ind.
Dolton, Alfred	I, 111th New York Infantry	Private	5140	15 50	70	9	Muskegon.
Dye, William J.	E, 3rd Michigan Cavalry	Private	4893	23 00	70	25	Yankee Springs.
Dusett, Truman	H, 6th Michigan Heavy Artillery	Private	5311	20 00	73	7	Greenville.
Dunn, John	F, 4th Michigan Infantry	Private	6915	16 50	68	20	Saline.
Durfee, Thomas	F, 169th Ohio Nat'l Guards	Private	6159	15 00	68	4	Saginaw.
Early, David	H, 1st Michigan S. S.	Private	6084	21 50	71	21	Constantine.
Ensley, James	B, 198th Ohio Infantry	Private	4841	None.	69	2	Otsego.
Emery, Edwin H.	I, 14th Michigan Infantry	Private	5359	15 50	70	12	Grand Rapids.
English, Amos H.	K, 4th Michigan Infantry	Private	6158	12 00	72	27	Battle Creek.
Eddy, William A.	M, 22nd Indp. New York Battery New York Heavy Artillery	Private	6742	30 00	75	37	Morley.
Eagle, Francis A.	H, 1st Michigan S. S.	Private	5807	21 50	70	24	Sturgis.
Engel, Frederick	E, 5th Michigan Cavalry	Private	6263	21 00	87	4	Romeo.
Edgin, James	F, 25th Michigan Infantry	Private	3606	30 00	76	34	Buchanan.
Earl, David R.	G, 14th Michigan Infantry	Private	5037	19 00	74	8	Grand Rapids.
Eaton, Wm., alias Willie A. Hobart	H, 1st Massachusetts Cavalry	Private	6366	13 50	68	6	Dexter.
Earl, Porter B.	L, 11th Michigan Cavalry G, 114th U. S. C. T.	Private	2274	None.	75	26	Grand Rapids.
Eastman, Daniel	A, 7th Michigan Cavalry	Private	3084	23 00	80	25	Detroit.
Earl, James	D, 34th New York Infantry	Private	3246	30 00	82	26	Harrison.
Eastman, Norris	F, 2nd U. S. Cavalry B, 188th New York Infantry	Private	3914	25 00	72	46	Saginaw.
Eaton, William F.	H, 5th Michigan Cavalry	Private	5989	17 00	69	18	Highland.
Everett, Hiram A.	D, 7th Michigan Infantry	Private	6844	15 50	69	7	Chicago, Ill.
Estes, Ezekiel C.	C, 7th Michigan Infantry	Private	5286	30 00	83	36	Somerset.
Essex, Aaron P.	H, 194th New York Vol.	Private	4673	None.	86	1	Lyons.
Everts, Wm. W.	I, 2nd New York Mounted Rifles	Private	1852	15 00	69	6	Grand Rapids.
Evans, Welcome H.	E, 1st New York Dragoons	Private	5065	24 00	72	34	Grand Rapids.
Ester, James	C, 102nd U. S. Col. Infantry	Private	380	21 50	74	23	Grand Rapids.
Farrell, William	G, 27th Michigan Infantry	Private	2748	18 00	75	30	Big Rapids.
Ferguson, William E.	E, 4th Michigan Infantry	Corporal	5721	16 50	69	19	Port Huron.
Ferguson, Henry H.	K, 101st Indiana Infantry	Private	6225	24 00	73	34	Green Lake.
Firman, James B.	E, 105th Illinois Infantry	Private	6293	24 00	73	34	South Haven.
Fitzpatrick, Owen	A, 27th Michigan Infantry	Private	2282	30 00	80	35	Grand Rapids.
Fisher, Elijah H.	H, 8th Michigan Infantry L, 2nd U. S. Cavalry	Private	6593	25 00	71	40	Grand Rapids.

Descriptive list of members of Michigan Soldiers' Home.—Continued.

Name.	Company and regiment.	Rank.	Home number.	Pension per month.	Age.	Months of service.	Admitted from.
Fix, Conrad	D, 11th Michigan Cavalry M, 8th Michigan Cavalry	Private	3320	$16 50	69	23	Kalamazoo.
Finch, George F	K, 8th Michigan Infantry	Private	6170	15 50	70	8	Helena.
Finnegan, Thomas	A, 2nd New York Cavalry C, 22nd New York Cavalry	Private	2951	30 00	81	48	Saginaw.
Finnegan, Peter	B, 21st Michigan Infantry	Private	6429	20 00	74	17	Cascade.
Fletcher, Thomas W	I, 1st Michigan Cavalry	Private	6051	16 00	69	30	Detroit.
Fisk, Canfield A	C, 4th Michigan Infantry	Private	5869	30 00	76	36	Coldwater.
Fulford, Albert N	D, 94th New York Infantry	Private	6447	24 00	70	33	Whitmore Lake.
Frink, Lorin	D, 8th Michigan Cavalry	Private	4133	30 00	76	36	Reed City.
Fogle, Frederick	G, 58th New York Infantry K, 1st New York Dragoons	Private	5116	15 50	69	7	Jackson.
Fowler, Alfred H	D, 1st Michigan Infantry	Private	5110	16 00	69	18	Lansing.
Fournier, Joseph	F, 50th Illinois Infantry	Private	3772	21 50	74	9	Cheboygan.
Freeman, George D	G, 53rd Pennsylvania Infantry	Private	6639	25 00	70	42	Traverse City.
Freeman, Albert H	B, 9th Michigan Cavalry	Private	6857	24 00	74	31	Grand Rapids.
Force, Hamilton	D, 5th Michigan Cavalry	Private	2891	24 00	76	33	Detroit.
Fuller, Lucius E	K, 9th Michigan Infantry	Private	4975	25 00	74	48	Fowlerville.
Frietze, John Jacob	C, 5th Ohio Vol. Infantry	Private	5242	19 00	75	11	Hamtramck.
Fuller, S. G	B, 4th Michigan Infantry	Private	5233	16 50	69	22	Mancelona.
Furney, Nicholas	C, 2nd Battery, 16th U. S. Infantry	Private	6736	25 00	74	36	Springfield Twp.
Freeman, George L	H, 9th Michigan Infantry	Private	1265	27 00	81	37	Solon.
Fox, William H	H, 10th Michigan Cavalry	Private	6677	19 00	71	9	Grand Rapids.
Francis, David	B, 2nd Ohio Cavalry	Private	6018	13 50	67	6	Mancelona.
Freemire, Harrison	D, 87th Ohio Infantry	Private	6243	21 00	71	3	Vermontville.
Ford, Herman	1st S. S. 27th Michigan Infantry	Private	2479	20 00	72	15	St. Johns.
Forman, George D	G, 10th Michigan Cavalry	Private	6999	17 00	67	22	Belding.
Garvin, Eugene A	C, 4th Michigan Infantry C, 4th U. S. V. V.	Musician	6819	30 00	78	49	Hart.
Gaynor, Michael W	F, 47th Indiana Infantry	Private	3793	15 50	68	9	Antrim.
Ganoung, Nelson	C, 5th New York Heavy Artillery	Private	6720	21 50	70	19	Grand Rapids.
Gauthier, Alphonse	U. S. Navy	Private	6303	24 00	73	13	Cheboygan.
Gaines, Burt C	M, 2nd Michigan Cavalry	Private	4422	30 00	80	37	Kalamazoo.
Gates, William C	B, 184th New York Infantry	Private	2124	19 00	71	10	Mentor Twp.
Gardner, Robert F	8th and 10th Bat., Wisc. Lgt. Arty	Private	6025	30 00	78	44	Ypsilanti.
Giles, Michael	G, 8th Illinois Cavalry	Private	3269	15 00	68	3	Saginaw.
Gearing, Charles	E, 23rd Michigan Infantry	Private	6055	24 00	74	34	Au Sable.
Geiger, George F	A, 52nd Illinois Infantry C, 52nd Illinois Infantry	Corporal	5562	30 00	77	45	Paradise.
Gibson, Henry	I, 2nd Michigan Infantry	Private	812	30 00	79	28	Kalamazoo.
Gibson, John E	G, 8th Michigan Infantry	Private	6261	25 00	73	36	Grand Rapids.
Gilbert, Darius H	D, 25th Michigan Infantry	Private	5393	30 00	78	34	Kalamazoo.
Gibson, William	C, 1st U. S. Engrs	Corporal	4548	24 00	71	35	Grand Rapids.
Girardin, Chas. F	A, 2nd Michigan Infantry	Private	1385	30 00	79	26	Detroit.
Gibbs, Chancy	C, 26th Michigan Infantry	2nd Lieut.	6944	30 00	80	29	Kenton.
Gill, John	E, 22nd Michigan Infantry	Private	6856	24 00	72	34	Detroit.
Goble, James	F, 18th U. S. Infantry	Private	5675	15 50	67	36	Grand Rapids.
Goodhue, Dallas M	L, 3rd New York Light Artillery	Private	5305	15 50	71	9	Fork Twp.
Gove, Nathan M	Band, 3rd New Hampshire Inf 2nd Brig. 3rd Army Corps	Musician	5211	20 00	66	42	Detroit.
Goodall, John	B, 7th Michigan Cavalry U. S. Navy. "Stars & Stripes"	Private Sailor	4798	23 00	73	28	St. Joseph.
Gothea, Joseph	D, 41st Wisconsin Infantry D, 49th Wisconsin Infantry	Private	4141	20 00	70	12	Grand Rapids.
Goodnoh, Edward C	A, 30th Illinois Infantry	Private	6327	25 00	68	47	Grand Rapids.
Gordon, James A	A, 1st Michigan E. & M	Private	5377	24 00	72	34	Nelson Twp.
Gordon, Harvey	G, 16th Michigan Infantry	Private	3850	25 00	75	37	Bay City.
Gould, Joseph W	B, 11th Michigan Cavalry	Private	6314	24 00	70	23	Grand Rapids.

Descriptive list of members of Michigan Soldiers' Home.—Continued.

Name.	Company and regiment.	Rank.	Home number.	Pension per month.	Age.	Months of service.	Admitted from.
Grommon, Orville A	B, 4th Michigan Cavalry	Private	5023	$21 50	70	20	Hopkins.
Green, William D	C, 16th Michigan Infantry	Private	6536	16 00	68	17	Henry.
Gress, Uriah	A, 6th Michigan Infantry	Corporal	4107	30 00	77	9	Mason.
Grant, Charles R	C, 1st Michigan Cavalry	Private	3369	24 00	76	12	Howell.
Green, Lafayette	L, 5th Ohio Cavalry	Private	5574	16 00	69	9	Dayton, Ohio.
Grant, Franklin	F, 3rd Maine Infantry	Private	6799	22 50	77	7	Cheboygan Co.
Gregory, William	K, 1st U. S. Sharp Shooters Berdans	Private	6949	25 00	74	36	Saginaw.
Greenman, James	D, 49th New York Infantry	Private	6965	15 00	70	4	Ionia.
Gregg, Cyrus C	A, 1st Michigan Infantry	Private	6969	25 00	71	47	Onaway.
Grosvenor, Perry	K, 10th New York Infantry	Private	2795	30 00	78	26	Kalamazoo.
Grant, Alfred M	C, 2nd Michigan Cavalry	Corporal	5626	24 00	72	35	Rockford.
Grangel, John	D, 16th Kansas Cavalry	Private	2524	20 00	76	17	Clyde.
Grant, Thomas	A, 14th Michigan Infantry	Private	2809	25 00	70	38	Detroit.
Grover, Adarial	A, 1st Michigan Light Artillery	Private	4996	22 50	82	11	Grand Rapids.
Griswold, Harvey H	I, 30th Michigan Infantry	Private	2668	19 00	70	5	Flint.
Green, James, alias William Dailey	K, 13th New York Heavy Artillery	Private	6686	19 00	75	10	Bay City.
Green, Wm. H	B, 1st New York Light Artillery	Private	6264	15 50	70	11	Algoma.
Hauselman, David A	A, 129th Indiana Infantry	Private	6698	21 50	70	21	Greenville.
Hackett, Edwd. E	C, 2nd Michigan Cavalry	Private	2907	24 00	76	11	Bennington.
Hallibarger, John	B, 51st Ohio Infantry	Private	6564	15 50	69	9	Blanchard.
Hall, Alvin A	G, 3rd Michigan Infantry	Private	4763	16 50	67	19	Pontiac.
Hackett, A. A	D, 182nd Ohio Infantry	Private	4279	22 50	91	9	Ludington.
Haight, Lucerne	E, 11th Michigan Cavalry	Private	6184	16 00	67	23	Ypsilanti.
Haberstritt, Drougott	D, 24th Michigan Infantry	Private	4577	30 00	76	8	Detroit.
Hallock, Merritt	E, 12th Michigan Infantry	Private	5266	20 00	76	13	Grand Rapids.
Hamilton, Harry N	D, 11th Michigan Infantry	Private	5895	30 00	76	27	Greenwood.
Hansen, Albert	C, 12th U. S. Infantry	Private	4815	15 00	68	4	Grand Rapids.
Hall, Emmons	C, 22nd Michigan Infantry	Private	4631	30 00	76	34	Grand Rapids.
Hadden, Joseph	C, 35th New York Infantry	Private	5267	None.	68	1	Montcalm Co.
Hanks, Cornelius	D, 8th California Infantry	Private	6649	19 00	70	22	Eau Claire.
Hamilton, Oregon	K, 6th Michigan Cavalry	Private	1218	17 00	69	26	Leroy.
Hall, David W	I, 19th Ohio Infantry E, 29th Ohio Infantry)	Private	6952	30 00	79	49	Pullman.
Harper, Levi J	D, 2nd Michigan Cavalry	Private	5028	20 00	81	37	Antigo.
Harland, William	I & D, 90th New York Infantry	Private	6341	19 00	70	9	Jackson.
Harper, James H	H, 2nd Missouri Cavalry A, 1st Michigan S. S	Private	6824	23 00	72	38	Nashville.
Hart, Eber	B, 12th Michigan Infantry	Private	6970	16 00	69	13	Otsego.
Haviland, George	C, 9th Michigan Infantry	Private	6370	21 00	73	4	W. Saginaw.
Hawley, Albert C	L, 1st Connecticut Artillery	Private	6615	24 00	75	21	Ludington.
Hawley, Lucius E	B, 13th Illinois Infantry I, 56th Illinois Infantry	Private	5986	30 00	77	50	Ludington.
Hart, George W	G, 18th Pennsylvania Cavalry	Private	5046	18 00	71	32	Branch Twp.
Harris, Porter L	I, 9th Michigan Infantry	Private	2920	21 50	75	19	Sturgis.
Harley, William	E, 7th Ohio Infantry K, 5th U. S. Infantry	Private	3798	25 00	72	49	Hartford.
Hawley, Edward M	E, 12th Michigan Infantry	Private	5613	19 00	75	12	Coldwater.
Hendricks, Helmes	I, 9th Michigan Infantry	Private	3128	22 50	77	18	Grand Rapids.
Heagney, Michael	Battery A, 5th U. S. Artillery	Private	6647	18 00	91	36	Boyne Falls.
Henderson, John A. J	K, 7th Michigan Cavalry	Private	5614	18 00	69	33	Eaton Rapids.
Heath, Alfred H	A, 99th Indiana Infantry	Private	6994	30 00	78	37	Ionia.
Heyboer, Gerhard	I, 13th Michigan Infantry G, 188th Ohio Infantry	Private	3316	None.	73	48	Grand Rapids.
Hess, Chauncey	K, 21st Michigan Infantry	Private	3414	18 00	71	34	Howard City.
Herring, Daniel	H, 24th Michigan Infantry	Private	6332	15 00	67	3	North Branch.
Hernden, John	F, 104th New York Infantry	Private	5430	18 00	72	4	Marlette.
Heslin, John C	F, 64th New York Infantry	Private	3864	21 50	75	22	Berlin.
Hernden, Henry	F, 104th New York Infantry	Private	5974	15 00	68	4	Colfax.
Hilliker, Alfred P	E, 8th Michigan Cavalry	Private	6936	16 50	68	20	Highland.
Hipkins, William S	K, 9th Michigan Cavalry	Private	5694	17 00	69	29	Mecosta Co.

Descriptive list of members of Michigan Soldiers' Home.—Continued.

Name.	Cmpany and regiment.	Rank.	Home number.	Pension per month.	Age.	Months of service.	Admitted from.
High, Orson S.	M, 10th Michigan Cavalry	Private	6187	$16 50	67	26	Jackson.
Hill, Wm., Jr.	K, 1st New York Mounted Rifles	Private	3127	30 00	79	33	Morley.
Hilliker, Robert	E, 22nd Michigan Vol. Infantry	Private	4888	24 00	68	24	Brinton.
Hilton, Henry C.	E, 1st Michigan Infantry	Private	6567	25 00	70	43	Grand Rapids.
Higgins, James	L, 9th Michigan Cavalry	Private	4070	23 00	70	31	Grand Rapids.
Hilbert, Percival C.	E, 105th Ohio Infantry	Private	2834	24 00	73	30	Big Rapids.
Hill, Freeman B.	L, 5th Michigan Cavalry	Private	6634	30 00	78	34	South Haven.
Hicks, John S.	G, 15th New York Cavalry K, 2nd New York Prov. Cavalry K, 15th New York Cavalry	2nd Lieut 2nd Lieut Capt.	6848	25 00	74	24	South Haven.
Hill, Alonso	D, 98th New York Infantry	Private	6910	18 00	70	5	Newaygo Co.
Hiscutt, Francis C.	A, 108th New York Infantry	Sergeant	6916	30 00	77	34	Montague.
Hitt, Franklin M.	C, 143rd New York Infantry	Private	6926	19 00	69	10	Hart.
Howard, John	K, 3rd Michigan Cavalry U. S. Navy	Private	3472	27 00	81	18	Grand Rapids.
Hovey, Alexander	G, 29th Michigan Infantry	Private	6946	15 50	67	12	Greenfield.
Howell, George	K. & H, 9th Michigan Cavalry	Private	6513	18 00	72	27	Saginaw.
Hoch, Jacob	D, 1st Michigan E. & M.	Private	5153	24 00	77	35	Grand Rapids.
Howard, Chas. A. W.	M, 2nd New York Mounted Rifles	Private	6899	27 00	74	22	Grand Rapids.
Hollister, Wm. F.	F, 22nd Michigan Infantry	Private	4187	21 50	73	20	Pontiac.
Hobbs, Morris	I, 1st Michigan Cavalry	Private	1656	21 50	71	8	Clay Co., Ark.
Hodges, Russell	D, 7th Michigan Cavalry	Private	5392	18 00	68	32	Brighton.
Hodgis, John E.	F, 8th Michigan Cavalry	Private	5281	20 00	72	15	Moorland Twp.
Hobart, George W.	C, 1st Massachusetts Cavalry	Private	5228	30 00	78	36	Muskegon.
Hope, Lewis	D, 15th Michigan Infantry	Private	6597	30 00	72	46	Detroit.
Houd, David	H, 5th Michigan Infantry	Private	1560	12 00	78	7	Superior.
Hough, Elijah	B, 10th Michigan Infantry	Private	5681	25 00	71	44	Grand Rapids.
Horseman, Frederick J.	D, 11th Illinois Infantry	Private	2083	24 00	75	30	Jackson.
Hopkins, Josiah M.	E, 13th Michigan Infantry	Private	4657	20 00	70	17	Crystal Valley.
Hogan, John	F, 7th Michigan Cavalry	Private	1949	19 00	72	11	Saginaw.
Horan, John C.	D, 8th Michigan Infantry	Private	237	23 00	73	27	Berlin.
Hodgetts, George	I, 5th Michigan Cavalry	Private	2797	25 00	76	38	New York City.
Hooker, John O.	Ind. Co. Dennison Guards, Ohio Infantry	Private	6066	22 50	76	19	Evarts.
Howk, Major P.	A, 60th Ohio Infantry	Private	6833	13 50	68	8	Baldwin.
Howard, Wilbur J.	B, 2nd U. S. Sharp Shooters A, 8th U. S. Sharp Shooters	Private Sergeant	6868	30 00	81	38	Detroit.
Howard, Cornelius	F, 10th Michigan Infantry	Private	5230	19 00	74	21	Grand Rapids.
Hogle, Charles	I, 13th Michigan Infantry	Private	6953	24 00	71	44	Douglass.
Hollenbeck, George	A, 4th Illinois Cavalry	Private	5278	22 50	84	39	Harrisville.
Hopkins, Oliver J.	C, 16th Michigan Infantry	Private	4609	22 50	83	6	Sherman Twp.
Howe, Charles H.	G, 25th Michigan Infantry 174th, 2nd Battery V. R. Corps	Private	6523	30 00	77	34	Lamont.
Holmes, Andrew	A, 12th New York Cavalry H, 6th U. S. Cavalry	Private	4573	23 00	71	24	Grand Rapids.
Hyland, Wm.	B, 2nd Massachusetts Cavalry	Private	4626	22 50	72	5	Jackson.
Hughes, Matthew M.	A, 8th Indiana Infantry	Private	6584	30 00	77	51	Petoskey.
Hydorn, Adam A.	B, 1st Michigan Light Artillery	Private	1655	27 00	77	21	Detroit.
Hubbell, John A.	C, 26th Michigan Infantry	Private	6665	30 00	70	31	Lansing.
Hulsapple, Albert	B, 2nd U. S. Infantry	Private	6179	25 00	72	37	Grand Rapids.
Huffman, John	F, 29th Michigan Infantry	Private	2815	20 00	74	13	North Star.
Hunt, Warren	B, 5th Michigan Infantry	Private	1731	30 00	78	34	Cascade.
Hyde, John F.	F, 12th Indiana Infantry	Corporal	6733	25 00	75	36	Sunfield.
Hubbell, George W.	G, 9th Michigan Infantry	Private	6531	15 00	69	5	Ovid.
Hughes, Cyrus J.	F, 68th Ohio Infantry	Private	6751	20 00	69	14	Big Rapids.
Huff, Hiram D.	B, 9th Michigan Cavalry	Private	5947	24 00	72	31	Fenton.
Hyser, Frederick W.	E, 6th Michigan Cavalry	Private	2958	20 00	71	13	Grand Rapids.
Hubbard, John F.	E, 30th Michigan Infantry	Private	6830	15 50	69	6	Grand Rapids tp
Isdell, Miron	U. S. Navy "No. Carolina" U. S. Navy "Hartford"	Sailor	4193	20 00	73	14	Maple Rapids.
Iliff, John	B, 6th Michigan Heavy Artillery	Sergeant	5417	25 00	72	45	Sodus.
Ingalls, Franklin	E, 4th Michigan Infantry	Private	6224	24 00	76	21	Quincy.
Ives, Charles	C, 3rd Michigan Cavalry	Private	6973	23 00	71	25	Lake County.

Descriptive list of members of Michigan Soldiers' Home.—Continued.

Name.	Company and regiment.	Rank.	Home number.	Pension per month.	Age.	Months of service.	Admitted from.
Isham, Henry	D, 1st Michigan, E. & M.	Private	7004	$12 00	75	7	Ensley.
Joynes, George F	F, 20th New York Cavalry	Private	6947	15 50	68	11	Grand Rapids.
Jackson, Edma	A, 17th U. S. Infantry	Private	4341	30 00	79	36	Berlin.
Jeffery, James	I, 24th Michigan Infantry	Private	6169	15 00	69	3	Onaway.
Jenks, George W	E, 15th Michigan Infantry	Private	5837	15 00	70	5	Oakland.
Johnston, Wm. Francis	G, 6th Michigan Cavalry	Private	4211	18 00	68	33	Grand Rapids.
Jones, William H	A, Chandler's Horse Guards	Private	5300	21 00	76	3	Grand Rapids.
Jones, Philo A	B, 182nd Ohio Infantry	Private	6304	15 50	67	10	Nelson Twp.
Johnson, Aaron T	K, 11th Michigan Infantry	Corporal	6737	15 50	70	6	Custer.
Jenks, Nicholas F	E, 23rd Ohio Infantry	Private	1625	24 00	69	12	Kalamazoo.
Jones, Thomas	I, 8th New York Cavalry	Private	2486	25 00	80	44	Crawford.
Johnson, Levi M	G, 138th Indiana Infantry K, 153rd Indiana Infantry	Private	6706	15 50	68	12	Grand Rapids.
Jones, John W	U. S. Navy	Landsman	5886	20 00	73	13	New Buffalo.
Jubenville, Henry E	I, 11th Michigan Infantry	Private	2285	30 00	76	41	Detroit.
Jefferds, John	B, 20th Michigan Infantry	Private	4059	30 00	78	34	Grand Rapids.
Jones, Wm. H., No. 2	C, 14th New York Cavalry U. S. Navy "Savannah"	Private Landsman	6580	21 50	71	17	Kalamazoo.
Kenney, Edward	E, 1st Michigan E. & M.	Private	6906	21 00	83	2	Shelby.
Kent, George N	F, 2nd Vermont Infantry	Private	4040	21 00	78	10	Beaverton.
Kellogg, William H	D, 21st Michigan Infantry	Private	4895	19 00	72	9	Grand Rapids.
Kemble, Bradford	I, 140th New York Infantry	Private	3319	27 00	92	33	Antrim County.
Kelly, John	U. S. S. "Ceres" & "Clyde"	Fireman	4812	20 00	79	13	Jackson.
Keyes, George R	E, 5th Michigan Infantry	Private	3400	30 00	76	17	Detroit.
Kettleton, James	D, 27th Michigan Infantry	Private	5778	20 00	70	30	Dearborn.
Keefer, George W	K, 102nd New York Infantry	Private	6297	25 00	72	38	Wheeler.
Kern, Jerome	E, 78th New York Infantry	Private	4913	19 00	73	6	Otisco.
Kenway, Thos. F	H, 10th Michigan Infantry	Private	1861	8 00	71	3	Riley.
Kelley, William	C, 9th Indiana Infantry C, 129th Indiana Infantry	2nd Lieut.	4414	25 00	75	37	Kalamazoo.
Karker, Albert	D, 6th New York Heavy Artillery	Private	3630	16 50	73	19	Midland.
King, John H	G, 19th U. S. Infantry	Private	6483	16 00	65	36	Presque Isle Co.
Kinnel, John S	B, 21st Ohio Infantry	Private	5469	25 00	72	45	Elba.
Kidder, John	C, 105th New York Infantry K, 8th Heavy Artillery	Private	6413	30 00	75	33	Kalamazoo.
Kimmerly, John	U. S. S. "Chickasaw"	Sailor	3664	19 00	74	10	Bangor.
Klaversaat, Charles	D, 9th Michigan Cavalry	Private	6911	24 00	71	25	Saline.
Kirk, Richard T	H, 19th New York Cavalry	Private	6541	15 00	69	3	Osceola Twp.
King, Russell R	A, 8th Michigan Infantry	Private	2858	15 50	75	9	Albion.
Kingsley, Sylvester	E, 1st Michigan Cavalry	Private	3591	20 00	79	16	Ensley.
Knickerbocker, Thos. M	C, 138th Indiana Infantry B, 151st Indiana Infantry	Private	3237	20 00	77	33	Grand Rapids.
Koning, Arie	I, 25th Michigan Infantry	Private	1066	24 00	71	35	Grand Haven.
Kilburn, Albert	G, 1st Michigan Light Artillery	Private	5878	17 00	68	12	Allen.
Kinney, Francis M	B, 38th Ohio Infantry E, 168th Ohio Infantry	Private	3808	25 00	73	39	Muskegon.
Kutz, George W	E, 9th Michigan Infantry	Private	5053	22 50	79	9	Grand Rapids.
Krauskoff, John	F, 5th Maryland Infantry	Private	6474	18 00	64	12	Grand Rapids.
Kuney, David	Unassgn. 3rd Ohio Cavalry	Private	6860	None.	70	1	Kibbe.
Lacy, Martin	H, 12th Michigan Infantry	Private	4097	25 00	74	50	Bay City.
Lamb, Chas. C	B, 1st Michigan Cavalry	Private	2972	24 00	70	21	Lawton.
Lang, Roger	C, 20th New York Cavalry	Corporal	3790	25 00	74	22	Grand Rapids.
Lang, Wm. G	A, 2nd Michigan Infantry	Sergeant	1652	6 00	79	39	Detroit.
Lace, William	A, 148th New York Infantry	Private	6609	24 00	71	34	Wyoming Twp.
LaLonde, Frank	M, 9th Michigan Cavalry	Private	6583	24 00	75	32	Sault Ste. Marie.
Lake, Isaac	B, 5th Michigan Cavalry	Private	1765	30 00	79	47	Grand Rapids.
Lamphere, John	H, 7th Michigan Infantry I, 4th Michigan Infantry	Private	3384	25 00	71	30	Owosso.
Lamereaux, David	D, 1st Michigan E. & M.	Private	2498	25 00	74	48	Grand Rapids.
Lamereaux, Ambrose	B, 1st Michigan E. & M.	Private	6598	30 00	76	37	Grand Rapids.
Larnard, Thomas H	K, 197th Ohio Infantry	Private	1306	15 00	70	5	Saginaw.
Laws, Charles	E, 50th Wisconsin Infantry	Private	2363	20 00	68	10	Grand Rapids.

Descriptive list of members of Michigan Soldiers' Home.—Continued.

Name.	Company and regiment.	Rank.	Home number.	Pension per month.	Age.	Months of service.	Admitted from.
Lahr, Porter	M, 7th Michigan Cavalry	Private	6777	$24 00	70	25	Hastings.
Laporte, Lewis	G, 2nd Massachusetts Hvy. Artillery	Private	4950	19 00	71	10	Port Huron.
Lamphierd, Wilbur T	I, 10th Michigan Infantry	Private	2652	10 00	74	44	Lincoln.
Lawrence, Rasclous	G, 10th Michigan Infantry	Private	1606	30 00	73	27	St. Clair Co.
Lamb, Lyman T	L, 6th Michigan Cavalry	Private	6424	17 00	69	27	Ionia.
Lampman, Whitfield	G, 4th Michigan Cavalry	Private	4036	24 00	73	34	Quincy.
Lafayette, George	G, 15th Michigan Infantry	Private	6920	None.	68	2	Cheboygan Co.
Lawrence, Isaac H	A, 1st Michigan Light Artillery	Private	6206	25 00	73	50	Fenton.
Langridge, Henry	A, 23rd Illinois Infantry	Corporal	5801	30 00	75	42	Detroit.
Ledley, James H	B, 8th New York Cavalry	Private	4576	15 50	70	8	Talmadge.
Leilous, Henry C	F, 5th New York Cavalry	Private	5121	24 00	72	32	Jackson.
LeRoy, William Henry	E, 22nd Michigan Infantry	Private	6552	30 00	77	35	Bloomfield Twp.
Ledgeronthy, Seymour	H, 3rd Michigan Cavalry	Private	5381	30 00	81	52	Hartford.
Leonard, John	A, 16th Michigan Infantry	Private	6080	16 00	70	5	Miles City, Mont.
Leiby, John B	I, 1st Michigan Infantry	Private	1666	24 00	80	12	Saginaw.
Leet, Wilson	M, 13th New York Heavy Artillery	Private	2783	19 00	71	9	Grand Rapids.
Lemoin, Benjamin F	F, 24th Michigan Infantry	Private	6988	18 00	72	4	Allegan.
Lee, Ralph A	K, 1st Michigan Infantry	Private	3302	16 50	71	18	Grand Rapids.
Livermore, Edward	I, 10th Michigan Infantry	Private	5633	30 00	77	33	Flint.
Lovell, Andrew S	C, 67th New York Infantry	Private	4836	25 00	72	48	Grand Rapids.
Long, Wallace L	D, 87th Ohio Infantry	Private	4337	18 00	73	4	Brighton.
Lobdell, LeRoy	B, 16th Michigan Infantry	Private	6242	30 00	74	26	Jonesfield.
Lord, Henry C	C, 29th Ohio Infantry	Corporal	5844	25 00	73	47	Mecosta.
Loree, Lucius	D, 8th Michigan Cavalry	Private	6247	24 00	74	24	Pontiac.
Lyon, John	Unassgn. 12th Maine Infantry	Private	6811	None.	68	2	Saginaw.
Lusk, Charles	D, 102nd New York Infantry	Musician	6898	22 00	71	17	Boyne City.
Lods, Charles	K, 49th Ohio Infantry	Private	6907	25 00	73	53	Rockford.
Loop, Henry	C, 8th Michigan Cavalry	Private	6641	15 50	69	10	Milan, Mo.
Ludwig, John	11th Michigan Infantry	Musician	3557	24 00	73	35	South Haven.
Ludden, Wm. R	B, 83rd Pennsylvania Infantry	Private	6494	15 50	70	11	Williamston.
Lockie, John M	E, 65th Illinois Infantry	Musician	5379	25 00	69	39	Grand Haven.
Long, Wm. H	H, 13th Michigan Infantry	Private	6991	25 00	71	45	Lee.
Llewellyn, Charles	A, 1st Pennsylvania Cavalry A, 2nd Pennsylvania Cavalry	Private	3491	24 00	84	16	Harbor Springs.
McConnell, John	C, 49th New York Infantry	Private	3563	25 00	70	26	Hillsdale.
McCarty, Richard	I, 8th Michigan Cavalry	Private	4959	15 50	67	6	Kalamazoo.
McCosh, John, alias John Kittridge	G, 52nd New York Infantry	Private	6506	19 00	72	10	Alpena.
McClure, Orange	K, 3rd Michigan Infantry F, 5th Michigan Infantry	Private	3489	30 00	81	36	Grand Rapids.
McCrossen, Christopher C	K, 13th New York Infantry	Private	1866	27 00	76	18	Bay City.
McCreery, Hiram	M, 1st Michigan Cavalry	Private	5217	30 00	69	39	Lake Odessa.
McAdams, Plinn L	2nd Ohio Indp. Battery	Private	4867	25 00	74	38	Edmore.
McCall, Thomas D	B, 1st Michigan S. S	Private	4206	17 00	70	29	Milford.
McGovero, Frank	E, 12th Illinois Cavalry	Private	3600	18 00	69	29	Battle Creek.
McDowell, Gad	F, 18th Michigan Infantry	Private	6838	24 00	72	34	Pittsford.
McGregor, Robert D	I, 5th Michigan Cavalry	Private	6913	19 00	70	9	Mecosta.
McGuire, Alfred D	B, 1st Maine Infantry	Private	6906	24 00	74	33	Freeland.
McMichael, George	L, 1st Michigan E. & M.	Private	4549	21 50	75	21	Grand Rapids.
McKinley, Edwin	H, 22nd Michigan Infantry	Private	492	24 00	72	34	Howell.
McLeod, Henry C	E, 15th Michigan Infantry	Private	5078	23 00	72	29	Pontiac.
McKune, William W	U. S. Navy "Victory"	Landsman	6348	15 50	66	9	Onaway.
McIllewe, Edward	3rd Battery Maine Artillery	Private	4619	22 50	67	7	Standish.
McManus, Thomas	M, 9th New York Heavy Artillery	Private	1850	25 00	78	37	Grand Rapids.
McLean, Murdoch	F, 29th Michigan Infantry	Private	3264	30 00	83	12	Au Sable.
McNally, Hugh	K, 20th Michigan Infantry	Private	4415	24 00	77	33	Chelsea.
Maloney, James B	A, 5th Michigan Infantry	Private	6741	22 50	80	21	Detroit.
Mahoney, James	G, 29th Michigan Infantry	Private	4908	15 50	69	8	Grand Rapids.

Descriptive list of members of Michigan Soldiers' Home.—Continued.

Name.	Company and regiment.	Rank.	Home number.	Pension per month.	Age.	Months of service.	Admitted from.
Magoon, Edward M	I, 1st Illinois Light Artillery E, 9th Michigan Cavalry	Private	5054	$24 00	74	31	Lawton.
Manchester, Wm. R	C, 19th Michigan Infantry	Private	5746	16 50	67	19	Grand Rapids.
Mansfield, James E	I, 1st Michigan E. & M	Private	6843	16 50	68	22	Boone.
Mapes, Jesse	A, 3rd Michigan Infantry	Private	5652	16 50	76	21	Plainfield.
Marlett, Wm. H	D, 3rd Michigan Infantry	Private	5396	24 00	74	33	St. Louis.
Martin, Chas., No. 3	H, 86th Ohio Infantry B, 182nd Ohio Infantry	Private	5582	21 50	69	18	Morenci.
Martin, Robert C	D, 1st Michigan Infantry	Private	6992	24 00	73	14	St. Louis.
Markle, Abram M	F, 12th Michigan Infantry	Private	6453	24 00	80	12	New Buffalo.
Martin, Robert	D, 2nd Michigan Infantry	Private	5445	25 00	73	47	Detroit.
Mason, Joseph	G, 27th Michigan Infantry	Private	61	16 50	67	38	Ohio.
Massnick, Frederick	Michigan Provost Guard	Corporal	2553	24 00	79	29	Detroit.
Mather, Chas. H	K, 1st Michigan Cavalry	Private	5580	24 00	73	30	Hartford.
Mench, David E	E, 1st Illinois Light Artillery	Private	4545	30 00	75	40	Marshall.
Minard, George	L, 6th Ohio Cavalry	Private	6846	25 00	75	45	Albion.
Mead, Levant	F, 9th Pennsylvania Infantry M, 6th U. S. Cavalry	Private	3066	30 00	78	43	Au Sable.
Miller, Reuben	G, 86th Ohio Infantry I, 1st Ohio Heavy Artillery	Private	4687	16 00	69	13	Onondaga.
Merrill, George	H, 1st New York Dragoons	Sergeant	5961	30 00	77	34	Dighton.
Miller, Jacob	Unassgn. 11th Michigan Cavalry	Private	5092	19 00	73	10	Adrian.
Mershon, Charles	H, 15th Indiana Infantry	Private	2587	None.	79	4	Grand Rapids.
Merritt, Ambrose B	I, 30th Michigan Infantry	Private	5192	22 50	79	6	Benton Harbor.
Messmore, Wm. H	B, 34th Illinois Infantry	Private	5541	25 00	73	3	Detroit.
Miles, Wm. H	K, 184th New York Infantry	Private	6511	15 50	68	10	Newaygo.
Miller, John F	H, 23rd Michigan Infantry	Corporal	4128	24 00	76	35	Eatonville.
Miller, Needham	G, 1st Michigan Col. Infantry G, 102nd U. S. C. Infantry	Private	6486	24 00	77	12	St. Joseph.
Miller, Spencer L	E, 5th Michigan Light Artillery	Private	5595	22 50	80	8	Grand Rapids.
Miller, Lansing	K, 4th Wisconsin Cavalry	Private	4561	18 00	73	5	Glen Arbor.
Mitchell, John	C, 102nd U. S. C. Infantry	Private	3942	21 50	75	15	Grand Rapids.
Miner, George H	B, 1st Michigan Infantry	Private	3902	25 00	71	23	Port Huron.
Megley, Adelbert	F, 14th Michigan Infantry	Private	18	24 00	75	7	Grand Rapids.
Miles, James	C, 5th Michigan Infantry	Private	5862	25 00	74	36	Detroit.
Miles, Lafayette	M, 6th Michigan Cavalry	Private	4445	25 00	71	36	Grand Rapids.
Meyers, Henry C	F, 2nd Michigan Infantry	Private	6964	16 00	70	16	Orleans.
Miller, Adam	F, 97th New York Infantry	Private	5972	21 50	73	22	Carrollton.
Moore, Frederick C	E, 24th Michigan Infantry	Private	4703	15 00	68	3	Grand Rapids.
Moore, O. B	B, 1st Michigan Infantry	Private	5280	21 00	76	4	Northville.
Moore, Oliver	B, 8th Michigan Infantry	Private	3936	6 00	80	12	Ashland.
Mosher, Andrew	A, 48th New York Infantry	Private	6087	19 00	78	8	Pontiac.
Moshier, George K	19th New York Indp. Battery	Private	5093	24 00	69	34	Grand Rapids.
Murray, Alonzo	A, 146th New York Infantry	Private	3687	30 00	76	19	Grand Rapids.
Munn, Alanson L	K, 15th New York Engineers	Private	3990	22 50	86	3	Ionia.
Monroe, Jerry	I, 16th Michigan Infantry	Private	6756	15 00	70	4	Allegan Co.
Munson, Frank	C, 4th New York Heavy Artillery	Corporal	3207	30 00	73	22	Muskegon.
Montonye, Isaac	A, 143rd Pennsylvania Infantry	Private	6771	18 00	68	33	Grand Rapids.
Multhaupt, Norbert	F, 24th Michigan Infantry	Private	5653	30 00	85	34	Manistique.
Mudget, Edward L	C, 11th Michigan Infantry	Private	3430	21 50	72	21	Howard City.
Morse, Cyrus A	E, 13th Michigan Infantry	Private	6076	19 00	70	8	Thornapple.
Morehouse, Stephen	A, 20th Michigan Infantry	Sergeant	6795	30 00	83	33	Lansing.
Montross, Hezekiah H	B, 124th New York Infantry C, 93rd New York Infantry	Corporal	6807	16 00	69	17	Pontiac.
Mulloy, Michael	B, 27th Michigan Infantry	Corporal	6829	19 00	72	10	Grand Rapids.
Mosher, Barnabas A	D, 4th Michigan Cavalry	Private	6872	15 50	68	12	Stanwood.
Morley, John W	D, 17th Pennsylvania Cavalry	Private	6666	24 00	71	33	Grand Rapids.
Morley, Jasper	D, 188th New York Infantry	Private	2361	20 00	79	3	Ashland.
Moore, George	U. S. Navy	Landsman	6955	None.	73	20	Grand Rapids.
Myers, John G	M, 1st Michigan Light Artillery	Private	6924	16 50	66	6	Sparta.
Naracong, John	B, 34th Ohio Vet. Vol	Private	958	20 00	75	6	Port Huron.

Descriptive list of members of Michigan Soldiers' Home.—Continued.

Name.	Company and regiment.	Rank.	Home number.	Pension per month.	Age.	Months of service.	Admitted from.
Newman, James A.	H, 2nd Michigan Cavalry	Private	5566	$16 50	67	6	Bath.
Nevins, Arthur	F, 9th Michigan Infantry	Private	6471	21 50	70	19	Jackson.
Norman, Edward	E, 30th Michigan Infantry	Private	2306	22 50	81	6	Grand Rapids.
Nichols, Hartwell C	E, 8th Michigan Infantry	Private	2532	15 50	69	10	Girard.
Nick, Joham	H, 24th Illinois Infantry	Private	5590	19 00	72	37	Big Rapids.
Norton, John J	H, 14th Michigan Infantry	Private	6618	24 00	76	4	None.
Newell, Wm. E	K, 4th Michigan Infantry	Private	5152	30 00	77	27	Lansing.
Norris, Albert F	E, 1st Michigan Engineers	Private	4796	21 50	72	23	Edmore.
Norwood, Wallace R	H, 16th Michigan Infantry	Sergeant	5189	30 00	80	37	Portland.
Nye, George A	K, 28th New York Infantry	Private	5599	30 00	77	25	Atlas.
Nichols, John, No. 1	H, 147th New York Infantry	Private	1156	21 50	73	22	Lacolia.
Nichols, Wm. H	I, 28th Michigan Infantry	Private	6359	27 00	80	20	Kalamazoo.
Norris, Benjamin F	B, 17th Michigan Infantry	Corporal	6057	24 00	70	36	Benton Harbor.
Nesbit, Robert, alias Robert Strong	F, 11th Michigan Cavalry K, 8th Michigan Cavalry	Private	6814	17 00	71	24	Dalton.
Newton, Raynor H	H, 5th Michigan Cavalry	Private	1969	30 00	81	33	Detroit.
Nelson, Francis	B, 15th Michigan Infantry	Private	1152	30 00	77	42	Monroe.
Norton, Miles	K, 6th New York Heavy Artillery	Private	5254	20 00	71	17	Grand Rapids.
Newell, Alonzo	K, 3rd Wisconsin Infantry	Private	2991	25 00	72	36	Ellsworth.
Otto, Amasa G	M, 1st Michigan E. & M	Corporal	6705	30 00	75	24	Lansing.
Owen, Eugene	I, 177th Ohio Infantry	Private	6709	15 50	69	9	Boyne City.
Orth, John	D, 24th Michigan Infantry	Private	1743	24 00	74	35	Saginaw.
Ormsbee, Albert M	K, 1st Michigan Infantry	Private	5822	25 00	74	47	Kalamazoo.
O'Brien, Thos	F, 21st Michigan Infantry	Private	4960	22 50	77	9	Oakfield.
Owen, Darius H	E, 126th Illinois Infantry	Private	5248	30 00	77	35	Grand Rapids.
O'Mara, Rody	D, 37th U. S. Infantry B, 4th Michigan Cavalry	Private	2224	22 50	77	54	Montcalm Co.
Ornduff, Dewitt C	K, 105th New York Infantry D, 4th New York Heavy Artillery	Private	6883	16 00	74	17	Detroit.
Obits, Frederick	K, 163rd Ohio Infantry	Private	5207	21 00	76	4	Grand Rapids.
Osterhout, Chas. E	C, 6th Michigan Heavy Artillery	Private	3585	12 00	71	11	Muskegon.
Olds, John F	E, 26th Michigan Infantry	Private	6537	24 00	70	34	Delhi Twp.
Olds, Almon H	G, 19th Michigan Infantry	Private	5957	19 00	75	9	Sparta.
O'Hare, John	M, 1st Michigan Cavalry I, 5th U. S. Cavalry	Private	6940	17 00	69	37	Detroit.
Ovenhouse, James	H, 38th Ohio Infantry	Private	2223	19 00	75	47	Edmore.
Parkhurst, Daniel D	C, 10th Michigan Infantry	Private	5253	20 00	74	15	Davison Twp.
Piper, Giles A	I, 5th Michigan Cavalry	Private	6412	24 00	77	35	Allegan.
Pettingall, Joseph	H, 12th Michigan Infantry	Private	6762	23 00	75	24	Burnips Corners.
Parkinson, Robt. W	F, 6th Michigan Cavalry	Private	5252	30 00	77	32	Courtland.
Place, Orrin	A, 10th Michigan Cavalry	Private	362	16 00	68	15	Newaygo.
Parker, William J	F, 172nd Ohio Infantry	Private	6787	15 00	68	4	Detroit.
Parmelee, Theodore S	K, 1st Michigan Cavalry	Private	4813	10 00	70	20	Charlevoix.
Parmyea, Daniel	D, 67th Ohio Infantry	Private	748	12 00	77	45	Lassell.
Peck, Oscar	F, 3rd Michigan Cavalry	Private	6810	17 00	72	24	Dowagiac.
Parker, Henry A	H, 2nd Michigan Cavalry	Private	5239	21 50	74	20	Erving.
Planck, Charles E	G, 114th Illinois Infantry	Corporal	6821	24 00	74	31	Detroit.
Packard, Stary	B, 176th Ohio Infantry	Corporal	6894	22 50	82	8	Baldwin.
Perkins, Homer H	1st S. S. Attached 27th Michigan	Private	4461	16 00	69	17	Mt. Holly.
Phillips, John P	D, 152nd Indiana Infantry	Private	5834	15 50	70	6	Benton Harbor.
Parks, James E	B, 7th Michigan Infantry	Private	5098	24 00	74	2	Owosso.
Parks, John D	B, 16th Kansas Cavalry	Private	6604	23 00	72	24	Flint.
Pancost, James M	K, 25th Ohio Infantry	Private	5705	15 50	69	10	Cornstock.
Pinkerton, Handy A	D, 13th Iowa Infantry	Private	6943	16 00	68	17	Ionia.
Perkins, Christopher H	H, 14th Michigan Infantry	Private	6937	22 50	69	10	Coldwater.
Parrish, John W	H, 6th Michigan Cavalry	Private	5641	25 00	74	37	Muskegon.
Parker, Homer	I, 29th Michigan Infantry	Private	6961	21 50	74	9	New Hudson.
Peck, Willard S	K, 33rd Ohio Infantry	Private	4424	25 00	71	45	Watervliet.
Paddock, George H	G, 26th Michigan Infantry	Private	2520	15 00	83	31	Mason.

Descriptive list of members of Michigan Soldiers' Home.—Continued.

Name.	Company and regiment.	Rank.	Home number.	Pension per month.	Age.	Months of service.	Admitted from.
Peer, Henry	D, 14th Missouri Infantry	Private	1253	$18 00	84	32	St. Ignace.
Paxson, Michael T	B, 24th Indiana Infantry	Private	6236	25 00	74	52	Holland.
Page, Edway G	A, 28th Michigan Infantry	Private	3174	21 50	73	20	Menominee.
Palmer, Judson	A, 26th Michigan Infantry	Private	3542	24 00	72	31	Wayne County.
Patterson, Hugh	K, 47th New York Infantry	Private	2852	21 00	79	4	Saginaw.
Paige, John J	11th Mich. Infantry	Q. M. Sergt.	6190	19 00	72	18	Paw Paw.
Partridge, E. B	I, 67th Ohio Infantry	Private	1915	20 00	74	11	Grand Rapids.
Pasco, Albert M	E, 2nd Michigan Infantry	Musician	5666	25 00	74	50	Detroit.
Peters, George H	F, 4th Michigan Infantry E, 15th Michigan Infantry	Private	2558	22 50	76	14	Detroit.
Pearson, Jacob	U. S. Navy	Sailor	2784	30 00	76	39	Pentwater.
Phelan, Francis	I, 50th Massachusetts Infantry	Private	5942	16 50	71	21	Detroit.
Pettibone, Harvey	B, 16th Michigan Infantry	Private	1831	18 00	76	4	Detroit.
Petted, Bernard	E, 3rd Michigan Infantry	Private	2373	16 50	70	20	Grand Rapids.
Platt, Royal G	F, 1st Michigan S. S	Private	1928	17 00	70	26	Detroit.
Pierce, Oscar	I, 1st Michigan Heavy Artillery	Private	6041	21 50	70	18	Grand Rapids.
Pence, John	F, 55th Ohio Infantry	Private	2666	30 00	82	37	Orient.
Pickle, Edwin M	A, 28th Wisconsin Infantry	Private	5321	16 00	70	16	Vassar.
Palmer, Richard F	U. S. Navy "Great Western", "Onachita," "Fair Play"	Landsman	7003	19 00	70	9	Ionia.
Porter, William	H, 10th Michigan Infantry	Private	4183	25 00	77	42	Muskegon.
Post, Jacob	E, 2nd Michigan Cavalry	Private	936	30 00	79	30	Plainfield.
Post, Phillip	E, 2nd Michigan Cavalry	Private	4646	30 00	81	48	Plainfield.
Post, George W	F, 33rd U. S. Infantry	Private	3649	16 00	67	36	Genesee Co.
Porter, Asa L	C, 10th Michigan Cavalry	Private	5542	21 50	72	21	Wyoming Twp.
Proctor, William Thorpe	B, 7th Michigan Cavalry	Private	5044	20 00	75	16	Benton Harbor.
Prouty, James A	E, 19th Michigan Infantry	Private	3493	12 00	73	33	St. Joseph.
Preston, Heman	G, 1st U. S. Infantry	Private	262	30 00	90	77	Grand Rapids.
Preston, James	K, 10th Ohio Cavalry	Private	5316	30 00	79	31	Flint.
Pringle, George W	H, 25th New York Cavalry	Private	6150	19 00	71	9	Garfield Twp.
Punches, Perry	K, 25th Ohio Infantry	Private	5294	19 00	78	10	Grand Rapids.
Porter, John C	D, 22nd New York Cavalry	Private	2468	15 00	78	3	Lansing.
Porter, George	B, 8th Illinois Cavalry	Private	5674	25 00	74	47	Paradise.
Pryor, Robert E	B, 13th Michigan Infantry	Private	6839	13 50	66	9	Green Lake.
Puffer, Charles	A, 29th Michigan Infantry	Private	7005	24 00	85	12	Flint.
Quimby, John G	E, 11th Maine Infantry	Private	2276	20 00	93	29	Grand Rapids.
Quinn, Thos. alias Alfred Hardy	I, 1st Maryland Cavalry	Private	3186	21 50	75	15	Wayne Co.
Quimby, Eliphalet R	3rd Battery Wisconsin Artillery	Private	5697	25 00	77	37	Grand Rapids.
Quinn, James B	U. S. S. "Chicora," U. S. Navy	Sailor	2665	24 00	76	12	Port Huron.
Rayner, James S	B, 11th Michigan Infantry	Private	6770	30 00	80	37	Hillsdale.
Rector, William W	D, 17th Michigan Infantry	Private	6191	30 00	85	37	Kalamazoo.
Rankin, James A	C, 16th New York Cavalry K, 3rd New York Pro. Cavalry	Sergeant	6666	23 00	76	29	Dowagiac.
Rathman, Julius	B, 1st Ohio Infantry	Private	6687	30 00	77	36	Grand Rapids.
Rann, Lorenzo D	K, 102nd U. S. Col. Infantry	Private	3614	19 00	80	10	Grand Rapids.
Raymond, Edwin M	K, 138th Illinois Infantry O, 47th Illinois Infantry	Private	6653	20 00	71	16	Grand Rapids.
Rector, Danford	E, 7th Wisconsin Infantry	Private	5841	30 00	76	36	Ashland.
Reeve, James	L, 3rd Michigan Infantry F, 15th Michigan Infantry	Private	5141	30 00	82	24	Holland.
Reeves, Alzaphin B	B, 20th New York Cavalry	Private	6570	17 00	69	24	Grand Rapids.
Reading, William, alias Wm. Spelling	U. S. Navy	Private	5943	20 00	75	12	Grand Rapids.
Reed, Malona	B, 13th Michigan Infantry	Private	3265	21 50	71	16	Grand Rapids.
Redner, Charles E	K, 1st Michigan Infantry C, 9th Michigan Infantry	Private	5915	25 00	73	37	Grand Rapids.
Revere, Hiram	K, 1st Michigan Cavalry	Private	5040	13 00	67	5	Boyne City.

Descriptive list of members of Michigan Soldiers' Home.—Continued.

Name.	Company and regiment.	Rank.	Home number.	Pension per month.	Age.	Months of service.	Admitted from.
Reece, Martin	D, 32nd Ohio Infantry	Private	5020	$25 00	74	46	Fulton.
Reynolds, Michael	G, 3rd Michigan Cavalry	Private	6817	16 50	70	24	Coldwater.
Ramsdell, Loren	B, 27th Massachusetts Infantry	Private	5364	15 00	77	36	Reeder Twp.
Reed, Elisha	Unassgn. 102nd U. S. C. Infantry	Private	6847	22 50	78	8	Benton Harbor.
Rapelje, George H	D, 77th Ohio Infantry	Private	2029	16 50	71	22	Bay City.
Reed, Seymour	L, 1st Michigan Cavalry	Private	4539	25 00	74	48	Capac.
Reese, Conrad	E, 4th Michigan Infantry	Private	6931	21 50	69	20	Fulton, Ohio.
Reed, Samuel	M, 3rd Michigan Cavalry	Private	6631	17 00	69	29	Saugatuck.
Rhoades, Benjamin J	A, 10th Michigan Cavalry	Private	6866	19 00	70	10	Kent City.
Rix, Nathaniel	E, 4th Michigan Cavalry	Private	1592	30 00	77	35	Grand Rapids.
Rinehart, Sheldon	B, 2nd Michigan Infantry	Private	6442	25 00	74	37	Hemlock.
Ritz, George	C, 55th Ohio Infantry	Private	4381	24 00	76	18	Dorr.
Richards, Thomas	M, 10th Michigan Cavalry	Private	3374	13 50	69	7	Northville.
Rider, Otis A	D, 12th Michigan Infantry	Private	4852	20 00	72	12	Grand Rapids.
Ritter, Henry	G, 23rd Illinois Infantry; E, 22nd Indiana Infantry	Private	5428	27 00	76	21	Lawton.
Rogers, James C	A, 17th Michigan Infantry	Private	1567	30 00	75	35	Detroit.
Ross, Oliver N., alias Oliver Mittee	K, 5th Michigan Cavalry	Private	5944	20 00	71	16	Wayne County.
Russey, John M	A, 12th Michigan Infantry	Sergeant	6905	25 00	73	48	Cassopolis.
Root, Thomas B	D, 6th Michigan Heavy Artillery	Private	6902	21 50	73	19	Grand Rapids.
Rumsey, Ellis	I, 9th Michigan Cavalry	Private	5368	23 00	71	25	Colon.
Rogers, Charles E	H, 2nd New York Heavy Artillery	Private	6977	30 00	79	35	Montcalm Co.
Romine, William E	K, 7th Michigan Infantry	Private	4452	30 00	69	7	Blair.
Rogers, Lewis	B, 3rd Michigan Infantry; E, 5th Michigan Infantry	Private	6748	23 00	78	28	Copemish.
Rogers, Frederick	H, 10th Michigan Infantry	Private	5251	15 00	68	3	Vergennes.
Rogers, Nathan	Battery H, 1st U. S. Artillery	Private	5109	30 00	77	48	Cadillac.
Root, Moses W	B, 20th Michigan Infantry	Private	4343	24 00	70	36	Battle Creek.
Rogers, Wm. H	A, 2nd U. S. Infantry	Corporal	4596	25 00	75	37	Saginaw.
Roome, Perry W	L, 3rd Michigan Cavalry	Private	5312	25 00	74	44	St. Joseph.
Rossen, James	B, 3rd Michigan Infantry	Private	5422	21 50	72	9	Manistee.
Rose, Alex L	F, 96th N. Y. Infantry; D, 4th U. S. Artillery	Private	3267	30 00	79	99	Kent Co.
Ross, Frederick	F, 22nd Michigan Infantry	Private	5337	18 00	73	4	Muzzy.
Rust, John C	C, 2nd Michigan Cavalry	Private	3330	25 00	74	36	Manton.
Rowley, Frank C	A, 6th Michigan Infantry	Private	5401	16 50	67	15	Washington, D.C.
Ryan, James	M, 1st Ohio Heavy Artillery	Private	4981	27 00	76	22	Centerville.
Roberts, Henry	21st Battery New York Lgt. Arty	Private	1990	27 00	80	22	Jackson.
Robinson, Alvinsa	F, 211th Pennsylvania Infantry	Private	6862	17 00	70	10	Saginaw.
Robertson, Chas. H	H, 27th Massachusetts Infantry	Private	4180	30 00	76	46	Grand Rapids.
Rutman, DeForest	F, 193rd New York Infantry	Private	3040	14 00	69	11	Grand Rapids.
Robinson, Timothy	C & A, 175th New York Infantry	Private	2238	30 00	75	37	Lyon Twp.
Sanders, John	D, 1st Michigan S. S.	Private	1231	30 00	75	20	Lansing.
Sackett, James K	E, 19th Michigan Infantry	Private	4962	30 00	76	34	Batavia.
Sanderson, Francis	K, 27th Michigan Infantry	Private	6439	20 00	70	18	Weidman.
Sample, Henry D	H, 7th Michigan Cavalry	Private	6040	17 00	70	29	Hart.
Savage, James M	I, 23rd Michigan Infantry	Private	2522	18 00	76	34	Saginaw.
Saunders, James	D, 1st Michigan S. S.	Private	1362	24 00	74	29	Saginaw.
Sagers, Abram	D, 100th Pennsylvania Infantry	Private.	6816	20 00	72	16	Battle Creek.
Schofield, Thomas	I, 8th New York Heavy Artillery	Private	5027	12 00	76	9	St. Ignace.
Schults, Christian	M, 1st New York Light Artillery	Private	2970	30 00	70	50	Wilmington.
Scott, John	B, 1st Mich. Cavalry	Private	5970	15 00	68	4	Coloma.
Schwab, Geo. B	B, 6th Heavy Artillery	Private	3692	21 50	73	13	Ann Arbor.
Schmidt, John	D, 82nd Illinois Infantry	Private	4817	30 00	81	38	Grand Rapids.
Severance, Charles F	Unassgn. 5th Michigan Cavalry	Private	6978	10 00	69	2	Gd. Traverse Co.
Seward, George	G, 6th Delaware Infantry	Private.	6941	None.	76	9	Bellaire.
Sebring, Jesse	B, 4th Michigan Infantry	Private	5753	21 50	73	19	Lansing.
Searles, Walter	E, 19th Michigan Infantry	Private	6601	21 50	72	19	Levering.

Descriptive list of members of Michigan Soldiers' Home.—Continued.

Name.	Company and regiment.	Rank.	Home number.	Pension per month.	Age.	Months of service.	Admitted from.
Seaver, Wm. E.	B, 8th Michigan Infantry	Private	5339	$20 00	73	14	Lyons.
Sessions, Cornelius E.	I, Merrill's Horse	Private	5875	25 00	72	36	Leroy.
Segar, Oliver N.	H, 10th New York Infantry	Private	6403	20 00	71	16	Lake Ann.
Short, John, alias John Adair	H, 2nd Michigan Infantry	Private	6503	22 50	75	5	Grand Rapids.
Shelden, George	I, 28th Michigan Infantry	Corporal	6028	19 00	75	22	Helena Twp.
Shurrager, Franklin P. L.	H, 8th Michigan Infantry	Private	2518	24 00	72	32	Jackson.
Sheeder, Jacob	D, 205th Pennsylvania Infantry	Private	6863	19 00	72	10	Dansville.
Sherman, Jesse	I, 15th Michigan Infantry; 13th Battery, Michigan Artillery	Private	6874	24 00	71	18	Missaukee Co.
Shippy, Daniel A.	D, 11th Michigan Infantry	Private	6870	25 00	75	37	Bellaire.
Shelley, Benjamin F.	B, 46th Indiana Infantry	Private	5930	24 00	74	35	Muskegon.
Shook, Wellington	K, 54th Illinois Infantry	Private	5291	21 50	72	19	Bowne Twp.
Shafer, Philip S.	I, 127th Pr. Infantry	Private	6136	21 50	75	21	Edmore.
Shattuck, Edgar S.	A, 8th Michigan Infantry	Private	6659	21 50	74	17	Ionia.
Sheets, John	C, 11th Michigan Infantry	Private	6786	22 50	82	18	Saginaw Co.
Shanafelt, Daniel	B, 162nd Ohio Infantry	Private	5241	15 00	73	5	West Branch.
Shank, Philander	E, 56th Illinois Infantry	Private	6385	None.	78	3	Grand Rapids.
Shields, John	G, 1st New York Artillery	Private	3272	None.	79	31	Bangor.
Sharpsteen, Myron	G, 14th New York Heavy Artillery	Private	1738	21 50	72	19	Jackson.
Shaw, John	K, 3rd Michigan Infantry	Private	6908	27 00	75	20	Big Rapids.
Shawl, Melvin	F, 12th Michigan Infantry	Private	3225	20 00	71	12	Rockford.
Sheldon, Henry C.	E, 3rd New York Light Artillery	Private	4876	13 50	72	9	Saginaw.
Simmons, Albert	D, 6th New York Infantry	Private	5218	21 50	70	20	Wyoming Twp.
Sisco, Oliver	B, 11th Michigan Cavalry	Private	3564	30 00	73	24	Luther.
Simmons, William C.	B, 5th Iowa Cavalry	Sergeant	5010	30 00	75	46	Grand Rapids.
Skutt, Wilford	D, 12th Michigan Infantry; H, 1st Michigan E. & M.	Private	6233	30 00	72	24	Big Rapids.
Skinner, Alphonse	B, 123rd Ohio Infantry	Private	5493	12 00	70	20	Marilla.
Slocum, Chas. B.	K, 3rd New York Infantry	Private	3449	24 00	73	24	Muskegon.
Sleight, George A.	C, 2nd Michigan Cavalry	Private	2995	25 00	77	30	Kent County.
Sinnott, John	H, 23rd Michigan Infantry	Corporal	1992	24 00	77	30	Cadillac.
Simmons, Thos., No. 2	D, 14th Michigan Infantry	Private	6117	18 00	72	5	Grand Rapids.
Sissem, Albert T.	F, 1st New York Dragoons	Private	2368	30 00	76	34	Solon Twp.
Simmons, Thomas A.	F, 90th New York Infantry	Private	6435	19 00	70	9	Kalamazoo.
Simpson, G. B	A, 1st Maryland Cavalry; K, 19th New York Infantry	Private	5836	25 00	72	42	Jackson.
Spooner, Lorenzo	H, 111th Pennsylvania Infantry	Private	3567	16 00	68	17	Fremont.
Smith, William	C, 2nd New York Mtd. Rifles	Private	1608	20 00	73	17	Grand Rapids.
Smith, Milo W.	H, 19th Wisconsin Infantry	Private	4669	25 00	69	39	Allegan.
Spring, Daniel W.	B, 1st Michigan E. & M.	Private	6747	36 00	78	21	Grand Rapids.
Spanogle, Peter B.	E, 13th Pennsylvania Resv. Infantry; A, 205th Pennsylvania Infantry	Private; Musician	6749	30 00	86	28	Morley.
Spalding, Andrew	I, 14th Michigan Infantry	Private	1275	21 50	71	18	Nelson Twp.
Smith, Charles H.	F, 6th Michigan Infantry	Corporal	6806	19 00	72	15	Montague.
Smith, Edgar C.	H, 2nd California Vol.	Private	1885	15 00	76	35	Grand Rapids.
Spicer, Allen J.	I, 10th Michigan Cavalry	Private	6629	19 00	70	9	Belding.
Smith, Jacob	E, 6th Michigan Infantry	Private	1862	30 00	77	46	Detroit.
Smith, James D.	E, 111th New York Infantry	Private	6561	24 00	71	34	Richland Twp.
Springstein, Archibald H.	D, 10th Michigan Infantry	Private	4512	30 00	80	25	Pontiac.
Sober, John	6th Ohio Lgt. Artillery Indp. Baty.	Private	6409	21 50	68	19	Jackson.
Smith, Jabez	D, 30th Michigan Infantry	Private	5050	19 00	72	7	Monroe.
Smith, Hiram W.	E, 73rd Indiana Infantry	Private	6912	20 00	74	14	Allegan.
Smith, Estill H.	D, 12th Michigan Infantry	Private	6622	15 50	71	11	Dowagiac.
Smith, Alva J.	B, 23rd Michigan Infantry	Private	2775	21 00	75	5	Mikado.
Smith, Jeremiah	F, 49th Ohio Infantry; B, 177th Ohio Infantry	Private	6056	24 00	69	45	St. Louis.
Smith, Mansfield	A, 2nd U. S. Col. Infantry	Private	2335	24 00	80	31	Detroit.
Smith, Robert D.	14th Battery Michigan Lgt. Arty.	Private	3312	27 00	76	10	Kalamazoo.
Smith, Crawford	B, 124th Ohio Infantry	Private	3238	24 00	80	8	Grand Rapids.
Spencer, Stephen F.	H, 3rd Michigan Infantry	Private	6466	24 00	73	20	North Branch.

Descriptive list of members of Michigan Soldiers' Home.—Continued.

Name.	Company and regiment.	Rank.	Home number.	Pension per month.	Age.	Months of service.	Admitted from.
Soper, Charles H	C, 10th Michigan Cavalry	Private	5796	$23 00	71	28	Harbor Springs.
Smith, William H	E & A, 1st Missouri Engineers	Private	1084	19 00	73	47	Owosso.
Southwell, Wm. H	D, Wester (Mich.) S. S	Private	5850	24 00	69	15	Sebewa.
Springstead, Theo. M	G, 104th New York Infantry	Private	5670	25 00	71	41	Baldwin.
Sovey, Joseph	H, 9th Michigan Cavalry	Private	5168	23 00	74	28	Harrisonville.
Stevens, Benjamin F	K, 6th Michigan Cavalry	Sergeant	3537	30 00	79	30	Grand Rapids.
Stack, Peter	D, 24th Michigan Infantry	Private	6371	24 00	71	35	Ypsilanti.
Stewart, James A	F, Indp. Battery Penn. L. A	Private	6530	17 00	69	16	Rockford.
Stafford, James L	C, 24th Michigan Infantry	Private	6730	15 50	69	10	South Haven.
Stabler, Ready	C, 29th Michigan Infantry	Private	6614	15 50	69	11	Pontiac.
Stewart, Frank T	C, 24th Michigan Infantry	Private	1999	24 00	71	34	Grand Rapids.
Stacey, Herbert	E, 105th New York Infantry	Corporal	5363	20 00	82	13	Eaton Twp.
Stevenson, George	A, U. S. Engineers	Artificer	6855	25 00	73	36	Mt. Pleasant.
Stephens, Horace	K, 23rd Michigan Infantry	Private	2108	30 00	76	26	Marion.
Steers, Alfred	K, 1st U. S. Sharp Shooters	Private	5712	20 00	80	22	Wayne.
Stanley, Eber A	K, 6th Michigan Cavalry	Private	5052	25 00	74	38	Bear Creek.
Stevens, George W	C, 4th Minnesota Infantry	Private	6939	22 50	82	11	Bay City.
Sturdevant, Stephen	E, 22nd Michigan Infantry E, 29th Michigan Infantry	Private	4481	30 00	78	5	St. Johns.
Storms, Gilbert	D, 185th New York Infantry	Private	4290	19 00	74	8	Saginaw.
Stimpson, Lester W	D, 65th Illinois Infantry K, 12th Reg. R. C	Private	5256	25 00	73	36	Middleville.
Stockwell, David	F, 19th Michigan Infantry	Private	5184	30 00	79	37	Otsego.
Stratton, Wm	I, 4th New York Heavy Artillery	Private	5519	23 00	71	20	Baldwin.
Stuart, Fred'k A	C, 13th Connecticut Infantry	Private	1054	23 00	75	28	Hamilton.
Stow, Charles E	E, 19th Michigan Infantry	Corporal	4024	30 00	72	33	Sturgis.
Stoneburner, John	D, 1st Michigan E. & M	Private	3510	27 00	68	22	Grand Rapids.
Swab, John	C, 195th Ohio Infantry	Private	5695	12 00	71	10	Brooklyn.
Sutter, Exavier	B, 13th Ohio Cavalry	Private	2236	22 50	76	10	Saginaw.
Suyland, Hiram W	A, 8th Michigan Infantry	Private	3362	30 00	75	37	Home Twp.
Swarthout, Israel	H, 26th Michigan Infantry	Private	3209	24 00	73	33	Clinton.
Swegles, Henry	F, 1st Michigan E. & M	Private	6724	27 00	81	22	Grand Ledge.
Sutton, John W	A, 24th Michigan Infantry	Private	5513	24 00	69	4	Elkhart, Ind.
Syers, John	10th Michigan Infantry	Private	6789	None.	66	3	Tustin.
Surdam, George B	A, 6th Michigan Infantry	Private	2164	30 00	80	36	Grand Rapids.
Sweesy, Duane	H, 24th Michigan Infantry	Private	2357	18 00	70	5	Plainfield.
Sweeney, James L	H, 6th Michigan Infantry	Private	6997	25 00	73	47	Ionia.
Sutton, Joseph C	E, 3rd Michigan Infantry	Private.	2187	22 50	81	9	Hastings.
Tifft, James P	E, 28th Wisconsin Infantry K, 141st Illinois Infantry	Private	2961	21 50	72	20	Custer.
Temple, Daniel E	K, 9th New York Heavy Artillery	Private	6743	24 00	71	35	Easton.
Tate, William	G, 1st Wisconsin Cavalry	Private	6046	30 00	76	37	Grand Rapids.
Terrill, Edson	B, 44th Illinois Infantry	Private	6545	22 50	82	7	Coldwater.
Thorp, Isaac W	C, 4th Wisconsin Cavalry	Private	5440	30 00	77	38	Reynolds.
Terry, Charles	G, 142nd Pennsylvania Infantry	Private	6878	18 00	74	5	Gowen.
Taylor, John S	F, 11th Michigan Infantry	Corporal	6882	27 00	81	22	Mecosta Co.
Taylor, John, No. 3	H, 17th Michigan Infantry	Musician	3014	24 00	75	35	Detroit.
Talmadge, John	M, 1st Michigan E. & M	Private	2103	21 50	70	22	Lansing.
Tenny, Franklin L	D, 3rd Michigan Cavalry	Sergeant	4845	30 00	78	55	Ypsilanti.
Taylor, Chauncey B	I, 3rd Michigan Infantry I, 5th Michigan Cavalry	Private Bugler	6717	25 00	73	49	Eau Claire, Wis.
Thompson, John	B, 116th New York Infantry	Private	5091	24 00	72	35	Saginaw.
Thompson, Joseph	A, 43rd U. S. Col. Troops	Private	6376	24 00	76	13	Detroit.
Titus, Benjamin J	F, 81st New York Volunteers	Private	4099	30 00	80	47	Grand Rapids.
Thompson, Robert G	D, 40th Pennsylvania Infantry	Private	6489	30 00	76	36	Grand Rapids.
Tift, Levi R	C, 1st Michigan Light Artillery	Private	4782	22 50	80	9	Stanton.
Traynor, John	C, 48th New York Infantry	Private	2186	21 50	76	24	Homer Twp.
Tuthill, Charles	G, 4th Michigan Infantry	Corporal	6791	16 50	68	20	Flint.
Treat, Alva	B, 141st New York Infantry	Private	5936	19 00	75	7	Hawks.

Descriptive list of members of Michigan Soldiers' Home.—Continued.

Name.	Company and regiment.	Rank.	Home number.	Pension per month.	Age.	Months of service.	Admitted from.
Tower, DeForrest	E, 10th Michigan Infantry	Private	1246	$20 00	68	16	Grand Rapids.
Tower, George R.	D, 30th Michigan Infantry	Private	5068	19 00	71	6	Ann Arbor.
Turner, Timothy C.	M, 2nd Ohio Artillery	Private	6975	22 50	80	8	Hart.
Totten, John J.	E, 11th Michigan Cavalry	Private.	6374	23 00	68	23	Dundee.
Traynor, Paul	H, 23rd Michigan Infantry	Private	1469	24 00	76	4	Grand Rapids.
Vannanman, George	I, 2nd Pennsylvania Cavalry	Private	6485	20 00	70	17	Hastings.
Van Buren, Gustavus	G, 10th Michigan Cavalry	Private	2076	23 00	70	27	Grand Rapids.
VanDee, Alfred B.	I, 26th Michigan Infantry	Private	6854	24 00	74	34	Stanton.
Vick, Hiram	G, 102nd U. S. Col. Infantry	Private	5063	19 00	72	19	Flint.
Van Dusen, Leander A.	H, 16th Michigan Infantry	Private	3202	24 00	74	40	Hubbardston.
Verstay, Cornelius	E, 1st Michigan Light Artillery	Private	4257	25 00	74	43	Grand Rapids.
Van Houten, John	D, 5th Michigan Cavalry	Private	4579	24 00	73	36	Webberville.
VanVleck, Granger	C, 9th New York Heavy Artillery	Private	2890	16 50	69	21	Grand Rapids.
Verhooks, Gerritt	G, 21st Michigan Infantry	Private	5308	24 00	74	41	Grand Haven.
Vredenberg, Charles A.	E, 8th Michigan Infantry	Private	5607	24 00	74	10	Springville.
Van Dusen, J. H.	A, 23rd Michigan Infantry	Private	3739	30 00	77	34	Jackson.
Van Wert, George	B, 1st Michigan Infantry	Private	1288	25 00	75	48	Grand Rapids.
Van Horn, Columbus	D, 4th Michigan Infantry	Private	6097	27 00	82	18	Northfield.
Vining, Thaddeus S.	C, 9th Michigan Infantry	Private	6339	25 00	73	27	Napoleon.
Valad, Basil	F, 24th Michigan Infantry	Private	4689	20 00	71	16	Grand Rapids.
Van Brocklin, John W.	D, 66th Illinois Infantry	Private	4806	30 00	75	44	Eldridge.
Van Fossen, Nathan	C, 38th Ohio Infantry	Private	6175	24 00	84	16	Reading.
Voorhees, John B.	K, 50th New York Infantry	Private	4117	25 00	74	27	Gratiot.
Valentine, Simon	A, 12th Ohio Cavalry	Private	2927	14 50	70	19	Stanton.
Wall, Martin	E, 26th Michigan Infantry	Private	6845	6 00	77	35	Pinconning.
Wagoner, Elijah C.	K, 6th Michigan Cavalry	Private	6214	24 00	73	32	Garfield.
Wallace, John	G, 88th Ohio Infantry	Private	6011	16 50	71	24	St. Louis.
Wall, Alonzo	B, 9th New York Heavy Artillery	Private	4220	24 00	80	34	Rose.
Walker, Henry H.	I, 22nd Michigan Infantry	Private	5884	22 50	77	8	Ravenna.
Wait, Stephen E.	H, 12th Michigan Infantry	Private	2737	21 50	70	23	Kalamazoo.
Waffle, George	Unassgn. 100th New York Infantry.	Private	6657	15 00	71	3	Comstock.
Warren, Charles S.	A, 5th Michigan Infantry	Private	6645	18 00	72	43	Battle Creek.
Washburn, Wm. T.	D, 8th V. R. Corps	Private	6499	24 00	72	35	Freeport.
Washburn, Ralph T.	B, 4th Iowa Cavalry	Private	6161	16 00	70	14	Detroit.
Watson, Theodore S.	F, 5th Michigan Cavalry	Private	5333	24 00	73	34	Whitehall.
Warner, Edward C.	F, 5th Vermont Infantry	Lieutenant	4897	30 00	77	46	Marion.
Waffle, Charles L.	25th Ohio Independent Battery	Private	5759	27 00	89	22	Holland.
Warren, Gilbert W.	B, 29th Michigan Infantry	Private	6201	16 00	75	9	Flint.
Watson, Alvin S.	L, 1st Michigan E. & M.	Private	6793	17 00	70	10	Kent Co.
Walling, Virgil	I, 68th Ohio Inf. Vet.	Private	6815	16 00	69	16	Mancelona.
Walters, John A.	F, 79th Pennsylvania Infantry	Private	6407	None.	74	1	Battle Creek.
Wesson, Louis H.	G & K, 1st Michigan Cavalry	Private	6850	17 00	70	29	Midland.
Webb, Elliott	G, 1st West Virginia Infantry	Private	6735	16 50	70	23	Alba.
Wells, Melvin A.	E, 3rd Michigan Infantry	Private	5800	19 00	75	11	Grand Rapids.
West, Henry S., alias Henry W. Johnson	D, 47th Iowa Infantry C, 156th Illinois Infantry	Private	6596	19 00	70	11	Clarkville.
West, Orren	F, 9th New York Heavy Artillery	Private	5420	24 00	71	34	Indian River.
Webber, John P.	F, 1st Michigan Light Artillery	Private	2651	None.	80	31	Kalamazoo.
Welton, Mortimer G.	C, 15th Michigan Infantry	Private	6718	21 00	76	5	Caledonia.
West, Isaac H.	M, 1st Ohio Heavy Artillery	Private	5103	22 50	75	9	Detroit.
Welch, Thomas	A, 17th U. S. Infantry	Private	6901	25 00	72	36	Greenville.
Weller, William	K, 8th Michigan Infantry	Private	6320	19 00	70	37	Charlevoix.
Weldon, Benjamin F.	C, 26th Indiana Infantry	Private	5921	20 00	73	4	Jackson.
Welch, John, No. 2	H, 34th Indiana Infantry	Private	1921	25 00	74	52	Sturgis.
Webb, Daniel D.	B, 1st Virginia Horse Artillery	Private	6998	30 00	78	36	So. Boardman.
Whitcomb, Charles B.	C, 1st Michigan Infantry	Private	334	30 00	79	12	Grand Rapids.
White, W. H.	K, 27th New York Infantry	Corporal	3727	30 00	73	24	Howard City.
White, John, No. 1	A, 21st Michigan Infantry	Private	3140	30 00	83	33	Montcalm.
Whitney, Calvin	I, 22nd Michigan Infantry	Corporal	6703	24 00	73	34	Jackson.
White, Caspar	L, 16th New York Artillery	Private	3996	21 50	69	32	Grand Rapids.
Whittaker, Hiram S.	Unassgn. 10th Michigan Cavalry	Private	4912	None.	87	1	South Haven.

Descriptive list of members of Michigan Soldiers' Home.—Continued.

Name.	Company and regiment.	Rank.	Home number.	Pension per month.	Age.	Months of service.	Admitted from.
Whitelock, Thomas C.	D, 139th Indiana Infantry	Private	5750	$18 00	72	4	Kalamazoo.
Wheeler, Mortimer L.	K, 1st Michigan E. & M.	Private	5507	21 50	70	33	Berlin.
Whitney, Charles E.	F, 88th Pennsylvania Infantry	Private	6921	18 00	70	4	Plainwell.
Whitney, George N.	I, 16th Michigan Infantry E, 22nd V. R. C.	Private	6962	30 00	76	45	Shiawassee Co.
Whitmore, Elon F.	1st Michigan Infantry	Musician	6980	22 50	82	11	Detroit.
Whitmore, Alson	H, 14th New York Heavy Artillery	Private	6498	16 50	70	22	Hemlock.
Wheeler, George W.	B, 32nd Wisconsin Infantry	Private	7006	24 00	74	36	Cadillac.
Williams, John, No. 2	A, 1st Michigan E. & M.	Private	4942	23 00	74	24	Ypsilanti.
Winter, Luther J.	H, 8th Michigan Infantry	Private	724	19 00	73	10	Delta.
Winslow, Henry B.	E, 7th Ohio Infantry C, 28th Michigan Infantry	Corporal	6696	24 00	77	14	Chicago, Ill.
Wilber, Palmer H.	I, 27th Michigan Infantry C, 1st Michigan Lancers	Private	6228	23 00	72	30	Kawkawlin.
Wilber, George W.	C, 1st Michigan Lancers	Private	5661	18 00	73	6	Shepherd.
Williams, George	C, 9th Maine Infantry	Private	6798	22 50	77	8	Grand Rapids.
Wickwire, Harry S.	A, 6th Michigan Infantry	Private	4729	21 50	70	18	Jackson.
Williams, Thos. J.	A, 185th New York Infantry	Private	4835	22 50	76	8	Kalamazoo.
Wilcox, George L.	F, 7th Michigan Cavalry	Private	6680	17 00	66	16	Grand Rapids.
Williams, Edwin	F & C, 4th Michigan Infantry	Private	6976	25 00	73	57	Hastings.
Wilson, Levi	I, 13th Michigan Infantry	Private	6993	23 00	73	28	Allegan.
Wilson, James 2nd	F, 21st New York Infantry	Private	1650	21 00	77	4	Grand Rapids.
Wilson, John	E, 27th Michigan Infantry	Private	4757	30 00	84	30	Detroit.
Winney, William	C, 6th Wisconsin Infantry	Private	5867	25 00	75	29	Detroit.
Wilkinson, Hiram M.	E, 4th Michigan Infantry	Private	4634	15 50	74	9	Durand.
Williams, Elisha C.	G, 4th Michigan Cavalry	Private	5551	19 00	75	10	Grand Rapids.
Williams, Mart H.	C, 130th Ohio Natl. Guard I, 11th Michigan Infantry	Sergeant	6690	20 00	71	11	Pontiac.
Wilson, George C.	G, 14th New Jersey Infantry	Private	6517	23 00	71	30	Cheboygan.
Willetts, Levi	C, 5th Michigan Infantry	Private	3150	24 00	77	16	Mt. Clemens.
Willson, Wm. J.	M, 17th Pennsylvania Cavalry	Private	4184	23 00	78	16	Woodland.
Woolworth, William H.	G, 2nd Michigan Infantry	Private	6865	19 00	74	6	Grand Rapids.
Woods, Charles	U. S. Navy	Seaman	6022	30 00	76	48	Detroit.
Woodruff, Henry	F, 140th Illinois Infantry	Private	5601	15 00	70	5	Beaver.
Woodruff, Henry S.	D, 18th Michigan Infantry	Private	2865	24 00	73	34	Hillsdale.
Wood, James	C, 30th Michigan Infantry	Private	1472	19 00	73	6	Detroit.
Woods, Jefferson	E, 1st Michigan Infantry	Private	6434	25 00	71	48	Thompsonville.
Woolever, George R.	D, 12th U. S. Infantry	Private	6728	30 00	75	15	Sheridan.
Wright, Calvin	D, 13th Michigan Infantry	Private	5583	16 50	67	40	Scotts.
Wormer, Edmund L.	F, 9th Michigan Cavalry	Private	6417	24 00	74	16	Grand Haven.
Wright, Elisha C.	G, 5th Michigan Infantry	Private	6436	24 00	87	18	Holland.
Wright, Henry W.	D, 50th New York Engineers	Private	6712	20 00	72	17	Vassar.
Woods, George, No. 2	H, 9th Michigan Infantry B, 3rd Michigan Infantry	Private	5791	27 00	78	12	Ludington.
Wood, Emory A.	F, 2nd Michigan Infantry C, 14th New York Heavy Artillery	Private Lieut.	6909	30 00	77	40	Bangor.
Worden, James E.	M, 3rd Pennsylvania Artillery 152nd Pennsylvania	Private	6216	21 50	69	22	Coleman.
Woolworth, James K.	A, 11th Michigan Infantry	Private	1120	19 00	69	7	Morley.
Wood, Nelson	U. S. Navy E, 196th Ohio Infantry	Landsman Private	6693	16 00	67	17	Covert.
Young, Lewis	A, 105th Ohio Infantry	Private	3999	30 00	80	35	Hopkins.
Young, John A.	D, 107th Ohio Infantry A, 186th Ohio Infantry	Private	1788	20 00	81	38	Lansing.
York, Edwin	K, 26th Connecticut Infantry	Private	5660	19 00	74	11	Kalamazoo.
Yore, Michael	U. S. Navy	Fireman	6526	30 00	77	37	Benton Harbor.
Zerly, John H.	C, 1st U. S. Infantry A, 124th Ohio Infantry	Private	5605	30 00	76	35	Tyrone.

Descriptive list of members of Michigan Soldiers' Home.—Concluded.

Spanish-American War. Name.	Company and regiment.	Rank.	Home number.	Pension per month.	Age.	Months of service.	Admitted from.
Adams, Royal R.	B, 7th U. S. Cavalry	Private	6852	None.	35	36	East Jordan.
Arthur, Andrew	D, 35th Michigan Infantry	Private	6582	$8 00	47	8	Royal Oak.
Banham, Harry J.	H, 4th U. S. Infantry	Private	6982	12 00	39	72	Middleville.
Badder, Oscar A.	I, 34th Michigan Infantry	Private	5009	10 00	43	9	Ionia.
Bernhard, John	Seaman U. S. Navy	Private	6774	None.	47	2	Allegan.
Boucher, George W.	L, 35th Michigan Infantry G, 30th Michigan Infantry	Private Artificer	5418	17 00	58	29	Rockwood.
Bruner, Henry	G, 35th Michigan Infantry	Private	4789	None.	53	21	Grand Rapids.
Burt, Elijah	G, 35th Michigan U. S. Vol.	Private	6754	None.	50	7	Niles.
Cramer, James E.	C, 32nd Michigan Infantry	Private	3928	None.	58	5	Gun Plains.
Cunningham, Lee A.	K, 37th U. S. Infantry	Private	7000	8 00	41	30	Gd. Traverse Co.
Davis, Solomon	H, 32nd Michigan Infantry	Private	4438	12 00	58	3	Grand Rapids.
Donaldson, Edwin L.	E, 33rd Michigan Infantry F, 19th U. S. Infantry	Private	4901	10 00	39	37	Sunfield.
Estep, Ward	I, 34th Michigan Infantry	Private	6340	None.	51	7	Grand Rapids.
Evans, Charles E.	B, 33rd Michigan Infantry	Private	3844	12 00	41	6	Harrisonville.
Fauselle, Frederick C.	D, 33rd Michigan Infantry	Corporal	6697	10 00	50	8	Saginaw.
Frisk, Albert	L, 35th Michigan Infantry F, 42nd U. S. Infantry	Private	6602	6 00	40	31	Kalkaska.
Geitgey, Samuel	K, 39th U. S. Infantry	Private	6367	17 00	37	17	Cass City.
Hand, Charles	I, 33rd Michigan Infantry	Private	3619	8 00	40	7	Benton Harbor.
Hill, Perry	K, 52nd Iowa Infantry	Private	6987	6 00	59	4	Leslie.
Hastings, William S.	C, 32nd Michigan Infantry	Private	6246	None.	50	26	Kalamazoo.
Hilton, Greenbury W.	F, 3rd Ohio Infantry	Private	6934	8 00	39	5	Grand Rapids.
Hott, Charles W.	F, 32nd Michigan Infantry B, 42nd U. S. Infantry	Private	5902	14 00	49	26	Marshall.
Hopkins, Earl W.	G, 33rd, Michigan Infantry	Private	4060	17 00	45	7	Owosso.
Hoy, Frank P.	U. S. Navy "Raleigh"	Private	6960	None.	45	13	Lansing.
Jasky, Louis	A, 11th U. S. Cavalry	Private	6837	None.	48	18	Detroit.
Kamhout, John M.	C, 34th Michigan Infantry	Private	3985	14 00	54	6	Muskegon.
Kesten, Moses N.	E, 33rd Michigan Infantry	Private	6938	None.	48	8	Alpena.
Labo, Joseph	F, 35th Michigan Infantry	Private	5289	10 00	55	8	Mt. Clemens.
Lawson, Collin T.	Battery A, 1st Ohio Artillery	Private	5118	None.	40	4	Detroit.
Legg, Harmon	K, 33rd Michigan Infantry	Private	6879	None.	56	8	Three Rivers.
McCormick, Robert E.	39th Coast Artillery	Private	6923	None.	57	36	Ionia.
McMahon, John O.	F, 33rd Michigan Infantry	Private	5085	10 00	44	6	Port Huron.
McKinley, Donald	H, 35th Michigan Infantry	Private	6307	None.	50	9	Lapeer.
Marlow, Wm.	D, 38th U. S. Infantry	Corporal	6123	17 00	46	21	Ludington.
Mosher, Lee T.	D, 38th U. S. Infantry	Private	6131	6 00	37	33	Ludington.
Osborn, William	G, 35th Michigan Infantry	Private	4506	None.	54	8	Kalamazoo.
Owens, Charles M.	K, 8th Illinois Col. Infantry	Private	6760	6 00	55	10	Detroit.
Ouelette, John	I, 3rd U. S. Cavalry 1st Battalion 26th U. S. Infantry	Private	6563	6 00	51	54	Detroit.
O'Neil, John	L, 2nd U. S. Infantry	Private	7007	None.	41	36	Wayne Co.
Plowman, Joseph P.	A, 34th Michigan Infantry	Private	5220	None.	45	7	Ionia.
Pickett, Edward J.	G, 30th U. S. Infantry	Private	6544	17 00	51	21	Ionia.
Rumsey, Omar F.	C, 35th Michigan Infantry	Private	6958	None.	43	9	Petoskey.
Russell, John S.	D, 35th Michigan Infantry	Private	5799	None.	55	8	Pontiac.
Rotz, Hermon	D, 19th U. S. Navy	Private	6467	None.	39	11	Grand Rapids.
Slade, Chas. L.	M, 34th Michigan Infantry	Private	5668	17 00	52	6	Grand Rapids.
Strum, Axel	K, 11th U. S. Cavalry	Private	3607	6 00	45	15	Grand Rapids.
Tims, Thomas H.	M, 30th U. S. Infantry	Private	6160	None.	56	37	Wyandotte.
Trexler, Robert	K, 3rd Ohio Infantry	Private	6383	None.	51	4	Detroit.
Warner, Chas. A.	G, 33rd Michigan Infantry	Private	4984	None.	47	8	Grand Rapids.
Waldron, Arthur B.	I, 34th Michigan Infantry	Private	6759	None.	47	5	Ionia.
Walsh, Charles J.	M, 35th Michigan Infantry	Private	6884	None.	43	8	Grand Rapids.
Weeks, Fred M.	A, 42nd U. S. Infantry	Private	5032	None.	38	2	Cambridge.
Wagoner, Frank W.	B, 35th Michigan U. S. Vol.	Private	6456	6 00	43	8	Montague.
Wegman, Andrew H.	K, 5th U. S. Infantry	Private	6954	None.	47	10	Grosse Ile.
White, Albert T.	E & C 35th Michigan Infantry	Private	5148	12 00	42	23	Grand Rapids.
Williams, Saml. G.	G, 33rd Michigan Infantry	Private	3496	6 00	48	6	Riley.
Wittlinger, Max	A, 31st Michigan Infantry	Private	6968	None.	55	11	Ann Arbor.
Woonacott, George	M, 35th Michigan Infantry	Private	3533	None.	48	9	Pontiac.
Wright, James A.	E, 33rd Michigan Infantry	Private	6986	None.	55	19	Saginaw Co.
Zeluff, Sylvester S.	D, 35th Michigan Infantry	Private	6402	None.	40	8	Dundee.

List of members of Michigan Soldiers' Home who have died from July 1st, 1914, to June 30th, 1916.

Name.	Company and regiment.	Rank.	Age.	Date of death.
Tuttle, Charles M	Co. F, 21st Michigan Infantry	Private	85	July 2, 1914
Henderson, Chester	Co. G, 4th Michigan Infantry	Private	71	July 6, 1914
Parker, Charles F	Co. G, 53rd Pennsylvania Infantry	Private	89	July 8, 1914
Avery, William B	Co. F, 1st Michigan Infantry	Private	76	July 10, 1914
McLain, Jeremiah	Co. G, 157th New York Infantry	Private	86	July 14, 1914
Bready, John	Co. G, 1st New York Marine Artillery	Private	75	July 16, 1914
Rhulen, Solomon	Co. E, 30th Ohio Infantry	Private	86	July 22, 1914
Ireland, James K	Co. L, 2nd New York Mounted Rifles	Private	68	July 22, 1914
Barton, Charles H	U. S. S. "Crickett"	Sailor	75	July 24, 1914
Gardner, Nelson W	Co. B, 6th Michigan Heavy Artillery	Private	76	July 27, 1914
Blythe, William M	Co. G, 11th Michigan Infantry	Corporal	77	July 28, 1914
Briggs, George	Co. B, 6th Pennsylvania Cavalry	Private	76	July 27, 1914
Parker, John	Co. E, 19th U. S. Infantry	Private	70	July 29, 1914
Heath, Edgar	Co. L, 1st Michigan E. and M	Private	69	Aug. 4, 1914
Cliff, Horatio T	17th Michigan Infantry	Asst. Surgeon	81	Aug. 14, 1914
Hovey, Langdon	Co. C, 1st New York Cavalry	Private	73	Aug. 12, 1914
Brennan, Stephen B	Co. M, 32nd Michigan Infantry	Private	53	Aug. 18, 1914
Quinn, John	Co. E, 98th New York Infantry	Private	74	Aug. 22, 1914
Davis, James	Co. I, 145th New York Infantry	Private	77	Aug. 25, 1914
Knickerbocher, Ira J	27th Michigan Infantry	Private	65	Aug. 27, 1914
Rawson, Stephen	Co. D, 7th Michigan Infantry	Private	74	Aug. 30, 1914
Ridesma, Martin	Co. D, 2nd Michigan Cavalry	Private	78	Aug. 31, 1914
Agin, Samuel	Co. K, 7th Wisconsin Infantry	Private	64	Sept. 4, 1914
Fauth, William	Band, 16th Michigan Infantry	Private	67	Sept. 4, 1914
Welton, Washington	Co. C, 1st Michigan E. and M	Sergeant	84	Sept. 5, 1914
Leonard, Francis M	Co. F, 1st Michigan Cavalry	Private	73	Sept. 7, 1914
Fisher, William M	Co. K, 193rd Pennsylvania Infantry	Private	74	Sept. 6, 1914
Barhyte, William G	Co. H, 77th New York Infantry	Private	77	Sept. 10, 1914
Cole, Harmon P	Co. A, 5th Michigan Infantry	Private	83	Sept. 10, 1914
Case, Isaac K	Co L, 1st Michigan E. and M	Corporal	75	Sept. 14, 1914
Carr, Philo V	Co. A, 33rd Michigan Infantry	Private	34	Sept. 15, 1914
Sweatland, William P	Co. D, 16th Heavy Artillery	Private	82	Sept. 17, 1914
Marks, Charles	Co. L, 10th Michigan Cavalry	Private	81	Sept. 21, 1914
Hatch, Edward W	Co. D, 20th Michigan Infantry	Private	70	Sept. 22, 1914
Roahl, John C	Co. E, 2nd Ohio Cavalry	Private	81	Sept. 23, 1914
Parks, John W	Co. C, 1st Michigan Sharp Shooters	Private	69	Sept. 25, 1914
Rouse, Chauncey C	Co. K, 9th Michigan Infantry	Private	72	Sept. 25, 1914
Gorham, Earl	Co. F, 184th New York Infantry	Private	71	Sept. 25, 1914
Bixby, Omer M	Co. I, 7th Michigan Cavalry	Private	66	Sept. 26, 1914
Hudson, Joel	Co. K, 13th Michigan Infantry	Corporal	71	Sept. 26, 1914
Brooks, Angelo V	Co. D, 3rd Michigan Cavalry	Private	69	Sept. 27, 1914
Farnum, George E	Co. B, 26th Michigan Infantry	Private	67	Sept. 29, 1914
Worth, William H	Co. B, 18th Michigan Infantry	Private	74	Oct. 1, 1914
Tibbett, Hiram	Co. H, 2nd Michigan Cavalry	Private	75	Oct. 3, 1914
Palmer, Henry C	Co. A, 13th Illinois Infantry	Private	71	Oct. 13, 1914
Sherman, Gideon H	Co. K, 10th Michigan Infantry	Sergeant	76	Oct. 14, 1914
Demond, Charles S	Co. G, 12th Michigan Infantry	Private	73	Oct. 19, 1914
Sams, James M	Co. H, 12th Michigan Infantry	Private	76	Oct. 20, 1914
Brown, John	Co. D, 4th Michigan Cavalry	Private	70	Oct. 22, 1914
Jarschensky, Jacob	Co. D, 9th Wisconsin Infantry	Private	83	Nov. 1, 1914
Roys, Holmes	Co. D, 10th Michigan Cavalry	Private	66	Nov. 4, 1914
Wade, Washington	Co. K, 2nd U. S. Col. Infantry	Private	73	Nov. 6, 1914
Evans, William R	Co. B, 102nd U. S. Colored Infantry	Private	64	Nov. 8, 1914
Baker, Richard	Co. D, 29th Michigan Infantry	Private	69	Nov. 9, 1914
Alexander, Job H	Co. I, 7th Missouri Infantry	Private	80	Nov. 11, 1914
Hamilton, Franklin L	Co. D, 2nd Michigan Infantry	Private	76	Nov. 15, 1914
Wells, William C	Co. M, 19th U. S. Infantry	Private	41	Nov. 15, 1914
Reynolds, Newbury	Co. B, 30th Michigan Infantry	Private	68	Nov. 22, 1914
Uhl, Anthony	Co. C, 8th Michigan Cavalry	Private	68	Nov. 26, 1914
Shoemaker, James F	Co. H, 184th Ohio Infantry	Private	67	Nov. 26, 1914
Babcock, Lester A	Co. G, 81st Ohio Infantry	Private	80	Dec. 1, 1914
Knapp, William B	Co. D, 24th Michigan Infantry	Private	76	Dec. 3, 1914
Colby, Jabez	Co. K, 21st Michigan Infantry	Private	77	Dec. 4, 1914
Hentz, John	Co. G, 3rd Michigan Cavalry	Private	76	Dec. 4, 1914
Stevens, George H	Co. I, 147th New York Infantry	Private	81	Dec. 6, 1914

List of members of Michigan Soldiers' Home who have died.—Continued.

Name.	Company and regiment.	Rank.	Age.	Date of death.
Duell, Reuben D	Co. K, 1st New York Cavalry	Private	80	Dec. 5, 1914
Stuyvesant, Azariah D	Co. G, 19th Michigan Infantry	Private	72	Dec. 6, 1914
Helmka, Thomas	Co. H, 3rd Michigan Infantry	Private	69	Dec. 6, 1914
Dixon, William	Co. L, 5th Michigan Cavalry	Private	70	Dec. 10, 1914
Dennis, William H	Co. D, 21st Michigan Infantry	Private	79	Dec. 9, 1914
Connell, John	Co. C, 23rd Michigan Infantry	Private	85	Dec. 13, 1914
Burdick, Lorenzo D	Co. C, 1st New York Dragoons	Private	71	Dec. 20, 1914
Miller, David G	Co. K, 15th Michigan Infantry	Sergeant	84	Dec. 21, 1914
Train, Albert J	Co. H, 27th Michigan Infantry	Private	71	Dec. 22, 1914
King, Thomas G	Co. B, 14th Michigan Infantry	Private	82	Dec. 24, 1914
Clark, Henry T	Co. B, 161st New York Infantry	Corporal	73	Dec. 27, 1914
Mickley, Henry L	Co F, 15th Michigan Infantry	Captain	74	Dec. 28, 1914
Partridge, Lewis J	Co. E, 5th Michigan Cavalry	Com. Sergt	83	Dec. 28, 1914
Miller, Daniel A	Co. I, 19th Michigan Infantry	Corporal	74	Dec. 29, 1914
Weaver, Henry H	Co. K, 49th New York Infantry	Private	69	Dec. 30, 1914
Pinney, Benjamin L	Co. I, 68th New York Infantry	Private	64	Jan. 1, 1915
Blood, Orin	Co. K, 1st Michigan E. and M	Sergeant	81	Dec. 31, 1914
Poole, Ransom C	Co. C, 2nd Michigan Infantry	Private	72	Jan. 1, 1915
Fairchild, Eleazar	Co. B, 21st Michigan Infantry	Private	79	Jan. 6, 1915
Hinds, John M	Co. L, 16th Michigan Infantry	Private	74	Dec. 30, 1914
Hatch, Milo O	Co. G, 21st Michigan Infantry	Private	77	Jan. 11, 1915
Kitelin, John B	Co. A, 12th Pennsylvania Cavalry	Private	68	Jan. 7, 1915
Young, Michael	Co. G, 26th Wisconsin Infantry	Private	76	Jan. 9, 1915
Williams, Evan P	Co. M, 1st Ohio Heavy Artillery	Private	81	Jan. 11, 1915
Sawden, Christopher	Co. C, 12th Michigan Infantry	Private	81	Jan. 12, 1915
Berdan, Dixon	Co. C, 2nd California Cavalry	Private	79	Jan. 7, 1915
Mabie, Edwin	Co. K, 4th Michigan Cavalry	Private	81	Jan. 19, 1915
Smith, Peter	Co. K, 15th New York Engineers	Private	83	Jan. 21, 1915
Huckleberry, Thomas	Co. K, 21st Michigan Infantry	Private	85	Jan. 21, 1915
Hurd, William	Co. I, 30th Michigan Infantry	Private	69	Jan. 27, 1915
Leonard, Ezra A	Unassgn. 12th Michigan Infantry	Private	81	Jan. 28, 1915
Smith, Henry	Co. H, 18th Wisconsin Infantry	Private	74	Jan. 29, 1915
Haynes, Francis M	Co. G, 29th Michigan Infantry	Private	65	Feb. 2, 1915
Page, Enos	Co. G, 10th Michigan Cavalry	Private	65	Feb. 1, 1915
Cross, Michael	Co. G, 12th U. S. Col. H. A	2nd Lieut	75	Feb. 4, 1915
Powell, James E	Co. M, 2nd Michigan Cavalry	Private	71	Feb. 9, 1915
Gillett, Charles F	Co. A, 9th Michigan Cavalry	Private	74	Feb. 8, 1915
Templeton, John	Co. L, 2nd Missouri Cavalry	Private	90	Feb. 11, 1915
DeLaFountain, Lafayette	Co. H, 111th Pennsylvania Infantry	Private	86	Feb. 14, 1915
Thompson, William H	Co. C, 1st New York Light Artillery	Private	71	Feb. 16, 1915
Cramb, Joseph E	Co. G, 3rd Michigan Cavalry	Q. M. Sergt	75	Feb. 19, 1915
Morse, George H	Co. L, 11th Kansas Cavalry	Private	84	Feb. 21, 1915
Klingensmith, Levi	Co. K, 6th Pennsylvania Heavy Artillery	Private	85	Feb. 21, 1915
Finch, Edward	Co. F, 6th Michigan Cavalry	Private	70	Feb. 23, 1915
Bernier, Joseph	Co. I, 120th Illinois Infantry	Private	66	Feb. 28, 1915
Todd, Luther F	Co. E, 7th Michigan Cavalry	Corporal	73	Mar. 1, 1915
Randall, Fred O	3rd Michigan Infantry	Com. Sergt	71	Mar. 2, 1915
Lawrence, Horace	Co. E, 123rd Ohio Infantry	Sergeant	80	Mar. 3, 1915
Wetterick, George	Co. D, 24th Michigan Infantry	Private	78	Mar. 6, 1915
Forstman, Frederick W	Co. G, 32nd Michigan Infantry	Private	57	Mar. 8, 1915
Russell, Joseph	Co. G, 27th Michigan Infantry	Private	71	Mar. 22, 1915
McCue, John	Co. H, 4th Texas Infantry	Private	49	Mar. 14, 1915
Vaughn, Benjamin F	Co. I, 114th New York Infantry	Private	77	Mar. 14, 1915
Johnston, James	Co. D, 6th Ohio Cavalry	Private	70	Mar. 16, 1915
Laughlin, Daniel	U. S. S. "Columbia"	Sailor	86	Mar. 16, 1915
Finn, William	Co. C, 14th Michigan Infantry	Sergeant	73	Mar. 16, 1915
Thompson, Amos N	Co. C, 24th Michigan Infantry	Private	69	Mar. 18, 1915
Sample, John H	Co. A, 46th U. S. Col. Infantry	Private	..	Mar. 20, 1915
Nelson, Peter D	Co. L, 2nd Connecticut Heavy Artillery	Private	72	Mar. 22, 1915
Miles, James W	Co. F, 1st Michigan E. and M	Private	81	Mar. 20, 1915
Moorberger, James M	Co. F, 10th Pennsylvania Infantry	Private	72	Mar. 25, 1915
Bills, Jabez	Co. I, 6th Michigan Heavy Artillery	Private	74	Mar. 26, 1915
Chaffee, Alonzo	Co. A, 3rd Michigan Cavalry	Private	85	Mar. 27, 1915
Bennett, Almon W	Co. I, 46th Illinois Infantry	Private	75	Mar. 30, 1915
Moore, John A	Battery, 14th Michigan Artillery	Private	70	April 2, 1915

List of members of Michigan Soldiers' Home who have died.—Continued.

Name.	Company and regiment.	Rank.	Age.	Date of death.
Smith, Charles T	Co. E, 10th Michigan Infantry	Private	74	April 1, 1915
Waters, Albert H	Co. L, 6th Michigan Cavalry	Private	71	April 5, 1915
White, Royal G., alias John Grandy	Co. H, 1st Michigan E. and M	Private	73	April 7, 1915
Call, John H	Co. A, 2nd Connecticut Infantry	Private	88	April 7, 1915
McKay, Alexander A	Co. G, 1st Michigan Lancers	Private	79	April 10, 1915
Hull, Ezra M	Co. D, 13th Connecticut Vols	Sergeant	79	April 11, 1915
Conley, Sidney	Co. D, 9th Michigan Infantry	Private	72	April 12, 1915
Smith, Jerome	Co. K, 19th Michigan Infantry	Private	76	April 15, 1915
Allen, Theodore S	Co. A, 8th Delaware Infantry	Private	72	April 13, 1915
Leary, Patrick	Co. C, 106th New York Infantry	Corporal	71	April 15, 1915
Burhans, Frederick N	Co. E, 27th Michigan Infantry	Musician	72	April 17, 1915
Shay, David L	Co. D, 1st Michigan Light Artillery	Private	69	April 18, 1915
Butler, John	Co. H, 10th Michigan Infantry	Private	79	April 20, 1915
Steele, Albert B	Co. A, 5th Wisconsin Infantry	Private	79	April 19, 1915
Mannering, John E	Co. A, 27th Wisconsin Infantry	Private	64	April 20, 1915
McCormick, Thomas	Co. B, 19th Michigan Infantry	Private	71	Mar. 22, 1915
Alberson, John	Co. A, 2nd Pennsylvania Infantry	Private	73	April 21, 1915
Taylor, George	Co. B, 5th Michigan Infantry	Corporal	72	April 21, 1915
Day, Samuel	Co. F, 10th Michigan Cavalry	Private	76	April 21, 1915
Thornton, Lyman	Co. B, 24th Michigan Infantry	Private	82	April 26, 1915
Howes, Thomas	U. S. S. "Black Hawk"	Landsman	71	April 28, 1915
Prickett, Phillip	Co. B, 90th New York Infantry	Private	70	April 29, 1915
Doan, George	Co. C, 5th U. S. Infantry	Private	33	April 29, 1915
Story, John R	Co. A, 151st Indiana Infantry	Private	87	April 30, 1915
Emens, William H	Co. B, 24th Michigan Infantry	Private	73	May 1, 1915
Simmons, James P	Co. B, 5th U. S. Artillery	Private	78	May 1, 1915
Elmer, Henry	Co. B, 2nd New York Mounted Rifles	Private	84	May 2, 1915
Granger, Lycurgus E	Co. F, 3rd Michigan Infantry	Private	76	May 5, 1915
Williams, Elvin A	Co. L, 10th Michigan Cavalry	Private	68	May 9, 1915
Maxon, Marshman	Co. A, 2nd Michigan Cavalry	Sergeant	75	May 12, 1915
Straw, William	Co. C, 1st U. S. Sharp Shooters	Private	83	May 13, 1915
Hoskins, John R	Unassgn. 1st Michigan Cavalry	Private	77	May 1, 1915
Bellinger, Andrew J	Co. I, 28th Michigan Infantry	Private	83	May 20, 1915
Ferrell, John W	Co. D, 15th Ohio Infantry	Private	72	May 29, 1915
Rogers, Henry N	Co. D, 26th Michigan Infantry	Corporal	28	May 29, 1915
Dunsha, Daniel M	Co. A, 20th Michigan Infantry	Private	78	May 31, 1915
Blair, David	Co. C, 6th Michigan Cavalry	Private	74	May 29, 1915
Clickner, George W	Co. B, 8th New York Cavalry	Private	76	June 4, 1915
Chriscaden, Theodore	Co. A, 50th New York Engineers	Private	74	June 7, 1915
Richardson, George N	Co. H, 116th New York Infantry	Sergeant	73	June 3, 1915
Morrow, John	Co. D, 35th New York Infantry	Private	70	June 14, 1915
Cushman, Abraham	Co. B, 9th Michigan Infantry	Private	81	June 17, 1915
Wood, Jeremiah	Co. H, 155th Indiana Infantry	Private	69	June 21, 1915
Farmer, Judson C	Co. A, 1st New York Light Artillery	Private	77	June 22, 1915
Arnold, James C	Co. F, 11th Michigan Infantry	Private	70	June 24, 1915
Fuller, Edward F	Co. A, 10th Michigan Infantry	Private	71	June 16, 1915
Hinman, John E	Co. A, 3rd Michigan Infantry	Private	71	June 28, 1915
Bellamy, James H	Co. A, 4th Michigan Infantry	Private	79	July 2, 1915
Croukhite, Charles A	Co. I, 19th Michigan Infantry	Sergeant	78	July 2, 1915
Haullenbeck, Edward J	Co. M, 9th New York Heavy Artillery	Private	70	June 26, 1915
Bright, James	Co. D, 7th Indiana Cavalry	Private	70	July 12, 1915
Thomas, Benjamin F	Co. D, 19th Michigan Infantry	Private	71	July 14, 1915
Blain, George W	Co. I, 5th Michigan Infantry	Corporal	72	July 15, 1915
Kidder, Ames Y	Co. D, 30th Michigan Infantry	Private	70	July 21, 1915
Lane, Solon	Co. B, 123rd Ohio Infantry	Private	74	July 24, 1915
St. Clair, Joseph	Co. G, 1st Michigan Artillery	Private	78	July 27, 1915
Chase, Gardner M	Co. A, 111th New York Infantry	Private	72	Aug. 1, 1915
Barry, Michael	Co. F, 140th New York Infantry	Private	68	Aug. 4, 1915
Turner, George W	Co. D, 14th Michigan Infantry	Private	70	July 31, 1915
Morse, Henry M	Co. A, 3rd Michigan Infantry	Private	75	Aug. 12, 1915
Heilig, Jacob	Co. G, 16th Michigan Infantry	Private	82	Aug. 13, 1915
O'Neal, Charles	Co. D, 11th Michigan Infantry	Private	70	Aug. 15, 1915
Witham, Edwin M	Co. E, 14th Maine Infantry	Private	72	Aug. 19, 1915
Vanfleet, Albert	Co. D, 20th Michigan Infantry	Private	74	Aug. 23, 1915
Wyeth, William	10th Michigan Infantry	Private	79	Aug. 27, 1915

List of members of Michigan Soldiers' Home who have died.—Continued.

Name.	Company and regiment.	Rank.	Age.	Date of death.
Pratt, Adoniram J.	Co. F, 106th New York Infantry	Corporal	75	Aug. 31, 1915
Phillips, Roderick C.	Co. F, 42nd Illinois Infantry	Private	76	Sept. 4, 1915
Colligan, Thomas	Co. G, 38th U. S. Vol. Infantry	Private	48	Sept. 6, 1915
Tutt, Benjamin M.	U. S. Navy, S. S. "Washtenaw"	Landsman	70	Sept. 7, 1915
Owen, Talbot L.	Co. G, 8th Michigan Cavalry	Private	86	Sept. 7, 1915
Parliament, Wm. H.	Co. A, 52nd Wisconsin Infantry	Sergeant	76	Sept. 13, 1915
Thompson, Henry	U. S. S. "Congress"	Seaman	83	Sept. 14, 1915
Mullen, Warren	Co. A, 2nd Michigan Cavalry	Private	69	Sept. 14, 1915
Sanford, John H.	Co. I, 20th New York Colored Infantry	Private	75	Sept. 16, 1915
Langworthy, Thomas J.	Co. G, 4th Michigan Infantry	Private	84	Sept. 1915
Coddington, Ebenezer	Co. H, 28th New York Infantry	Private	77	Sept. 24, 1915
Kamhout, Cornelius	Co. I, 25th Michigan Infantry	Private	77	Sept. 26, 1915
Mather, Oscar A.	Co. E, 132nd Indiana Infantry	Private	70	Sept. 27, 1915
Houghtaling, John L.	G, 29th Michigan Infantry	Private	68	Sept. 28, 1915
Ford, Ambrose S.	U. S. S. "Paw Paw"	Boatswain	80	Oct. 6, 1915
Judson, Charles E.	Co. H, 1st Michigan S. S.	Private	68	Oct. 8, 1915
Horton, Almiron P.	Co. I, 98th New York Infantry	Private	75	Oct. 17, 1915
Mench, John	Co. E, 1st Illinois Light Artillery	Private	76	Oct. 19, 1915
Dunham, David W., alias Ambrose W. Harrison	Co. B, 9th Iowa Infantry	Private	72	Oct. 27, 1915
Looker, Theodore F.	Co. G, 8th Michigan Infantry	Private	70	Oct. 29, 1915
Allen, Lewis J.	Co. F, 1st U. S. Sharp Shooters	Private	76	Nov. 2, 1915
Merritt, Lewis	Co. D, 9th Michigan Infantry	Private	69	Nov. 8, 1915
Camp, Andrew J.	Co. G, 1st California Cavalry	Corporal	81	Nov. 16, 1915
Perry, Charles	Co. A, 30th Indiana Infantry	Private	76	Nov. 16, 1915
Shinners, Matthew	Co. G, 24th Michigan Infantry	Private	69	Nov. 17, 1915
Lewis, William H.	Co. F, 17th Michigan Infantry	Private	76	Nov. 21, 1915
Lossinger, Sylvester J.	Co. H, 6th Pennsylvania Reserves	Private	75	Nov. 22, 1915
Aldrige, Erastus	Co. B, 23rd Ohio Infantry	Private	69	Nov. 22, 1915
Olds, Homer H.	Co. E, 6th Michigan Infantry	Private	75	Nov. 22, 1915
McGinnis, John B.	Co. A, 105th Pennsylvania Infantry	Private	75	Nov. 23, 1915
McCabe, John	Co. F, 8th Michigan Cavalry	Private	69	Nov. 23, 1915
Corwin, Rockwell D.	Co. D, 13th Michigan Infantry	Private	70	Nov. 24, 1915
Kepler, Eugene	Co. A, 1st Illinois Artillery	Private	72	Nov. 26, 1915
Davis, Charles	Co. I, 9th New York Cavalry	Private	75	Nov. 27, 1915
Warren, Horace	Co. E, 14th Michigan Infantry	Private	78	Dec. 5, 1915
Eddy, Luther	Co. B, 2nd Ohio Cavalry	Private	72	Dec. 6, 1915
Smith, Benjamin	Co. H, 1st Michigan Cavalry	Private	77	Dec. 18, 1915
Haywood, Aaron L.	Co. C, 16th Michigan Infantry	Private	85	Dec. 24, 1915
Hovey, John S.	9th Michigan Cavalry	Sergt. Major	75	Dec. 28, 1915
Wynant, Charles H.	Co. F, 74th Indiana Infantry	Private	73	Dec. 28, 1915
Nichols, George C.	Co. K, 5th Massachusetts Infantry	Private	79	Dec. 30, 1915
Thompson, Anthony J.	Co. A, 17th U. S. Infantry	Private	69	Dec. 31, 1915
Lindley, Henry E.	U. S. S. "Marmora"	Landsman	73	Jan. 1, 1916
Stewart, William F.	Co. F, 3rd Wisconsin Cavalry	Private	73	Jan. 1, 1916
Wood, Daniel M.	Co. I, 1st Michigan Light Artillery	Private	78	Jan. 3, 1916
Chappell, Albert	Co. C, 75th New York Infantry	Private	71	Jan. 5, 1916
Galloway, George W.	Co. D, 27th Michigan Infantry	Private	71	Jan. 6, 1916
Granby, Riley	Co. G, 1st Michigan Infantry	Private	79	Jan. 9, 1916
Klosterman, Peter	Co. H, 1st Michigan Infantry	Private	73	Jan. 10, 1916
Rogers, John	Co. K, 28th Michigan Infantry	Private	67	Jan. 11, 1916
Wolcott, Henry A.	Co. A, 171st Ohio Infantry	Private	81	Jan. 13, 1916
Chadderdon, William	Co. D, 27th Michigan Infantry	Private	68	Jan. 14, 1916
Stowell, Leroy B.	Co. C, 2nd Michigan Cavalry	Private	75	Jan. 17, 1916
Harrington, Albert L.	Co. E, 4th Michigan Infantry	Private	70	Jan. 19, 1916
Dulack, John	Co. I, 1st Michigan E. and M.	Private	68	Jan. 21, 1916
Carpenter, Lafayette M.	Co. B, 1st Michigan Cavalry	Private	70	Jan. 22, 1916
Grigware, Edward	Co. A, 147th New York Infantry	2nd Lieut.	77	Jan. 24, 1916
Cate, Rufus H.	Co. F, 26th New York Cavalry	Bugler	78	Jan. 25, 1916
Barthole, Louis	Co. I, 97th Pennsylvania Infantry	Private	71	Jan. 25, 1916
Scott, Samuel W.	Co. A, 1st Michigan Infantry	Private	88	Jan. 26, 1916
Pollock, Joseph	Co. E, 1st Battalion, 11th U. S. Infantry	Private	70	Jan. 31, 1916
Kearnes, Samuel J.	Co. K, 49th Ohio Infantry	Private	76	Jan. 31, 1916
Hinkley, George L.	Co. G, 20th Michigan Infantry	Private	72	Jan. 27, 1916
Brown, Emmett J.	Co. G, 149th New York Infantry	Corporal	76	Feb. 5, 1916
Rose, George	Co. K, 10th Michigan Infantry	Private	73	Feb. 8, 1916

List of members of Michigan Soldiers' Home who have died.—Concluded.

Name.	Company and regiment.	Rank.	Age.	Date of death.
Haling, Eugene	Co. D, 2nd Michigan Infantry	Sergeant	74	Feb. 9, 1916
Scaddin, Charles H. C	Co. F, 3rd Michigan Infantry	Private	76	Feb. 10, 1916
Gilson, Jerry B	Co. A, 15th Michigan Infantry	Sergeant	70	Feb. 13, 1916
Lovett, George E	Co. I, 4th Michigan Infantry	Private	74	Feb. 14, 1916
Selak, Martin	Co. K, 2nd Pennsylvania Infantry	Private	79	Feb. 16, 1916
Huntley, Seneca D	Co C, 10th New York Heavy Artillery	Private	80	Feb. 18, 1916
Orwig, Nathan J	Co. L, 2nd Ohio Heavy Artillery	Corporal	71	Feb. 19, 1916
Williams, William L	Co. B, 3rd Michigan Infantry	Private	84	Feb. 19, 1916
McNamara, Patrick	Co. C, 2nd Michigan Cavalry	Private	75	Feb. 20, 1916
Trumbley, Sard	Co. D, 18th Illinois Infantry	Private	69	Feb. 22, 1916
Ward, James R	Co. F, 102nd U. S. Infantry	Private	76	Feb. 24, 1916
Sutherlan, John D	Co. H, 3rd Iowa Infantry	Private	78	Feb. 26, 1916
Wessel, Conrad	Co. C, 21st Wisconsin Infantry	Private	76	Mar. 1, 1916
Eaton, Thomas	Co. L, 2nd Missouri Cavalry	Private	70	Feb. 29, 1916
Cross, John R	Co. F, 8th Michigan Infantry	Private	73	Mar. 9, 1916
Meade, Jesse H	Co. F, 12th Michigan Infantry	Private	79	Mar. 10, 1916
Williams, Benjamin	Co. A, 4th Michigan Infantry	Cook	74	Mar. 11, 1916
Schnitzer, John	Co. D, 29th Michigan Infantry	Private	68	Mar. 14, 1916
Layman, Andrew H	Co. M, 1st Ohio Heavy Artillery	Private	70	Mar. 14, 1916
Watrous, Hugh O	Co. D, Illinois Infantry	Private	79	Mar. 17, 1916
Reynolds, Daniel L	Co. E, 28th New York Infantry	Private	77	Mar. 19, 1916
Durham, James E	Co. D, 10th Michigan Cavalry	Private	69	Mar. 21, 1916
Davis, Basil A., alias Alex Poole	Co. K, 102nd U. S. Col. Infantry	Private	76	Mar. 23, 1916
Gleason, Weadon N	Co. C, 13th Michigan Infantry	Private	72	Mar. 25, 1916
Duffany, Charles	Co. B, 10th Michigan Infantry	Private	80	Mar. 27, 1916
Neymeiver, Frank	Co. H, 33rd Michigan Infantry	Private	40	Mar. 28, 1916
Ward, George	Co. E, 25th Michigan Infantry	Private	77	Mar. 29, 1916
Fountain, Lewis H	Co. I, 28th Michigan Infantry	Corporal	72	Mar. 31, 1916
Jones, Leroy M	28th New York Battery	Private	70	April 16, 1916
Shreeves, Roselle C	Co. B, 22nd Michigan Infantry	Private	76	April 16, 1916
Kuhns, David S	Co. F, 199th Pennsylvania Infantry	Private	69	April 16, 1916
Tuft, Thomas	Co. G, 28th Illinois Infantry	Private	70	April 20, 1916
Shovan, Dennis	Co. D, 30th Michigan Infantry	Private	71	April 20, 1916
Cox, Thomas C	Co. D, 69th Indiana Volunteers	Private	75	April 23, 1916
Searls, David	Co. F, 8th Michigan Infantry	Private	72	April 24, 1916
Russell, Alfred W	Co. F, 1st Michigan E. and M	Private	90	April 29, 1916
Copp, David	Co. E, 30th Indiana Infantry	Corporal	82	April 26, 1916
Upton, William T	Co. G, 3rd Massachusetts Cavalry	Private	70	May 1, 1916
Anderson, William F	Co. C, 11th Illinois Cavalry	Private	77	May 5, 1916
Remington, S. Josephus	Co. D, 11th Michigan Infantry	Private	79	May 6, 1916
Bartholomew, John S	Co. D, 44th Indiana Infantry	Private	74	May 8, 1916
Young, Phillip L	Co. A, 29th Indiana Infantry	Private	72	May 10, 1916
Durling, Henry	Co. K, 1st New York Mounted Cavalry	Private	74	May 9, 1916
Shepard, John J	Co. C, 186th New York Infantry	Corporal	86	May 11, 1916
Bemis, John A	Co. C, 100th Illinois Infantry	Private	74	May 15, 1916
Cadieux, William H	Co. F, 11th Michigan Infantry	Private	73	May 19, 1916
Blythman, James	Co. I, 24th Michigan Infantry	Private	73	May 24, 1916
Edie, Colin S	Co. F, 10th New York Cavalry	Private	79	May 26, 1916
Hamlin, Shadrack H	Co. F, 12th Michigan Infantry	Private	83	May 26, 1916
Bixby, Harmon A	Co. H, 30th Michigan Infantry	Private	70	May 23, 1916
Church, George C	Co. A, 17th Michigan Infantry	Private	71	May 30, 1916
Wiley, William W	Co. B, 87th Indiana Infantry	Private	69	June 2, 1916
Cook, Madison W	Co. H, 1st Michigan E. and M	Private	82	June 6, 1916
Jones, Horace	Co. B, 2nd Illinois Cavalry	Private	80	June 6, 1916
Jerrue, Anthony	Co. C, 17th Michigan Infantry	Corporal	90	June 13, 1916
Foote, James L	Co. H, 5th Michigan Cavalry	Sergeant	78	June 16, 1916
Ferris, Josiah B	13th Michigan Battery Light Artillery	Private	79	June 16, 1916
Battershaw, George H	Co M, 9th Michigan Cavalry	Private	71	June 16, 1916
Southwick, Alonzo E	Co. H, 42nd Illinois Infantry	Private	73	June 17, 1916
Rivett, Joseph	Co D, 9th Michigan Cavalry	Private	70	June 22, 1916
Cayford, Francis H	Co. E, 12th Maine Infantry	Private	69	June 23, 1916
Putnam, Claud	Co. C, 4th Ohio Infantry	Private	40	June 26, 1916

List of members of Women's Building, Michigan Soldiers' Home, June 30th, 1916. Statistics of membership.

Name.	Admitted from.	Relation to.	Name of relative and rank.	Service of relative, company and regiment.	Pension.
Amily, Matilda E.	Ludington	Widow.	Alexander Amily, priv.	G, 26th Mich. Infantry	$12 00
Augustine, Margaret	St. Louis	Widow.	Silas Augustine, priv.	F, 144th Ohio N. G.	None.
Armstrong, Clara	Wyoming Twp.	Wife	Warren F. Armstrong, priv.	L, 5th Mich. Infantry	None.
Armstrong, Marilla	Grandville	Wife	John A. Armstrong, priv.	A, 12th Mich. Infantry	None.
Allen, Mary E.	Grand Rapids	Wife	Wm. H. Allen, priv.	I, 4th Mich. Infantry	None.
Albright, Lavina	Monroe	Widow.	Marvin Albright, priv.	14th Mich. Artillery	12 00
Alberts, Julia	Grand Rapids	Wife	Hiram Alberts, priv.	I, Mich. Infantry	None.
Arther, Harriet M.	Scotville	Widow.	Edward Arther, priv.	A, 29th Pa. Infantry	12 00
Ammons, Catherine	Howard City	Widow.	Wm. Ammons, priv.	I, 23rd Ohio Infantry	12 00
Anton, Sabra J.	Kalamazoo	Wife	Marvin Anton, corp.	I, 1st Mich. Cavalry	None.
Bradley, Sarah L.	Little Traverse	Widow.	Jos. N. Bradley, priv.	F, 2nd Mich. Infantry	12 00
Bockman, Mary A.	Muskegon	Widow.	Levi Bockman, priv.	E, 9th Mich. Infantry	None.
Baldwin, Jennie	Mendon	Widow.	Franklin Baldwin, sergt.	E, 8th Mich. Infantry	12 00
Beals, Evaline	Aetna	Widow.	Dan Beals, priv.	E, 3rd Mich. Infantry	12 00
Bradshaw, Hannah M.	Gowen	Wife	Edward Bradshaw	G, 46th Pa. Infantry	None.
Boyden, Clarissa	Portland	Widow.	Wm. Boyden, lieut.	E, 3rd Mich. Infantry	12 00
Blair, Sarah J.	Manistique	Widow.	David Blair, priv.	C, 6th Mich. Cavalry	12 00
Burrows, Mary J.	Buchanan	Widow.	Chas. Burrows, priv.	H, 12th Mich. Infantry	12 00
Brandon, Etta K.	Grand Rapids	Widow.	Giles C. Brandon, capt.	D, 59th Ind. Infantry	17 00
Brooks, Mary	Noble Twp.	Widow.	Hezekiah Brooks, priv.	K, 7th Mich. Infantry	None.
Banker, Ruth F.	Pierson	Widow.	Ezra Banker, priv.	B, 6th N. Y. Hy. Art.	12 00
Brisbin, Elizabeth S.	Hastings	Wife	Chas. H. Brisbin, priv.	H, 21st Ohio V. Inf.	None.
Blandon, Mary A.	Grand Rapids	Widow.	Lemuel Blandon, sergt.	E, 30th Mich. Cavalry	12 00
Bartow, Anne	Lansing	Widow.	John D. Bartow, priv.	E, 20th Ind. Infantry	None.
Bradley, Eunice	Grand Rapids	Widow.	Andrew W. Bradley, priv.	F, 10th Michigan Infantry	12 00
Bailey, Margaret	Grand Rapids	Widow.	Wm. J. Bailey, priv.	D, 100th N. Y. Infantry	None.
Blackmer, Melissa	Plainwell	Widow.	Matthias Blackmer, priv.	B and F, 23rd Mich. Inf.	12 00
Benedict, Alma N.	Grand Rapids	Widow.	Nelson Benedict, priv.	F, 18th Mich. Infantry	12 00
Barber, Della F.	Battle Creek	Wife	E. D. Barber, priv.	A, 11th Mich. Cavlary	None.
Carlisle, Sophia	Monroe	Widow.	Thos. Carlisle, priv.	F, 7th Mich. Infantry	12 00
Chambers, Ruth	Bellevue	Widow.	Henry R. Rice, priv.	G, 11th Mich. Infantry	12 00
Carpenter, Juliet	Grand Rapids	Widow.	A T. T. Carpenter, priv.	G, 1st Penn. Rifles I, 37th N. Y. Infantry	12 00
Chandler, Catherine	Detroit	Widow.	Wm. H. Chandler, priv.	I, 16th Mich. Infantry	12 00
Cross, Sophroma	Kalamazoo	Wife	John R. Cross, priv.	G, 8th Mich. Infantry	None.
Chapin, Helen	Grand Rapids	Widow.	Chas. L. Chapin, priv.	S, 24th N. Y. Infantry	12 00
Clemmons, Matilda	Grand Rapids	Wife	James C. Clemmons, priv.	G, 15th Mich. Infantry	None.
Conklin, Mary A.	Big Rapids	Wife	Wm. H. Conklin, priv.	B, 125th Ohio Infantry	None.
Caswell, Oliva E.	Baltimore Twp.	Widow.	John S. Caswell, priv.	G, 1st Mich. Lt. Artillery	12 00
Chase, Melissa A.	Cadillac	Widow.	Chas. E. Chase, priv.	F, 19th Mich. Infantry	12 00
Carpenter, Mary L.	Central Lake	Widow.	Benj. F. Carpenter, corp.	F, 6th Mich. Cavalry	12 00
Call, Ellen	Grand Rapids	Wife	John H. Call, priv.	A, 2nd Conn. Artillery	None.
Caeser, Frederika	Grand Rapids	Widow.	Julius Caeser, priv.	B, 20th Mass. Infantry	12 00
Dunham, Lucy	White Cloud	Widow.	Bartemus Dunham, priv.	B, 11th Maine Infantry	None.
Drake, Francis A.	Sparta	Widow.	Philander Drake, priv.	B, 1st Mich. E. and M.	12 00
Dusenbury, Lydia	Howard City	Widow.	John Dusenbury, priv.	G, 115th Ohio Infantry	12 00
Donnelly, Ann	Coldwater	Widow.	Patrick Donnelly, priv.	B, 27th Mich. Infantry	12 00
Danks, Lucy M.	Ludington	Wife	John S. Danks, priv.	K, 1st Ohio Lt. Artillery G, 32nd U. S. Infantry	None.
Dutcher, Margaret A.	Grand Ledge	Widow.	Jos. H. Boyer, priv.	B, 2nd Mich. Cavalry	12 00
Doyle, Amanda	Gobleville	Widow.	Abram B. Doyle, priv.	A, 1st, N. Y. Eng.	12 00
Dunham, Mercy A.	Stockbridge	Widow.	Sam W. Dunham, corp.	F, 81 N. Y. Infantry	12 00
Decker, Amanda	Brook Twp.	Wife	Dan E. Decker, priv.	A, 15th Mich. Infantry	None.
Emmons, Eliza	Kalamazoo	Widow.	Geo. W. Emmons	E, 29th N. Y. Infantry	12 00
Eldred, Desta	Corunna	Widow.	Dan E. Eldred, priv.	N, 14th Kansas Cavalry	12 00
Edgecomb, Julia A.	Traverse City	Widow.	Clark E. Edgecomb, priv.	I, 26th Conn. Infantry D, 16th N. Y. L. A.	12 00
Edwards, Francis M.	Sturgis	Widow.	Austin C. Edwards, priv.	A, 15th Mich. Infantry	12 00
Fletcher, Mary	Detroit	Widow.	Wm. H. Fletcher, priv.	H, 11th Mich. Cavalry B, 8th Mich. Cavalry	None.
Fuller, Margaret	Mancelona	Wife	Stephen G. Fuller, sergt.	B, 4th Mich. Infantry	None.
Friend, Martha E.	Portland	Widow.	Francis M. Friend, priv.	E, 6th Mich. Cavalry	12 00
Fox, Helen E.	Grand Rapids	Wife	Wm. H. Fox, priv.	H, 10th Mich. Cavalry	None.
Fisher, Sarah	Grand Rapids	Wife	Elijah H. Fisher, priv.	H, 8th Mich. Infantry	None.

List of members of Women's Building, Michigan Soldiers' Home June 30, 1916.—Continued.

Name.	Admitted from.	Relation to.	Name of relative and rank.	Service of relative, company and regiment.	Pension.
Fry, Orsavilla	Sparta	Widow.	Joseph Fry, priv	D, 145 Penn. Infantry	$12 00
Gilliam, Margaret	Evart	Widow.	Joseph Gilliam, priv	B, 29th Mich. Infantry	12 00
Gilden, Mary C	Grand Rapids	Widow.	Ben Gilden, corp	A, 3rd Mich. Infantry	12 00
Gardner, Eleanor	Grand Rapids	Widow.	John Gardner, priv	F, 9th Mich. Infantry	12 00
Gildersleeve, Cornelia S	Grand Rapids	Widow.	Hiram L. Gildersleeve, priv	L, 30th Mich. Infantry	12 00
Gardner, Lucy	Muskegon	Widow.	Lewis C. Gardner	B, 13th Mich. Infantry	12 00
Gregory, Maryette	Grand Rapids	Widow.	Melvin Gregory, priv	H, 3rd Mich. Infantry	12 00
Ganung, Etta	Grand Rapids	Wife	Nelson Ganung, priv	C, 5th N. Y. H. A	None.
Gaines, Angeline	Kalamazoo	Wife	Bert C. Gaines, priv	2nd Mich. Infantry	None.
Griffith, Mary A. E	Evart Twp	Widow.	Wm. Griffith, priv	E, 40th Ind. Infantry	12 00
Gilman, Alzina	Coldwater	Widow.	John Gilman, priv	A, 28th Mich. Infantry	12 00
Garvin, Ella J. W	Hart	Wife	Eugene A. Garvin, priv	C, 4th Mich. Infantry	None.
Goodrich, Louisa	Alma	Widow.	Herman H. Lounsbury, priv	B, 4th Mich. Cavalry	12 00
Havens, Medora	Mancelona	Widow.	Harry A. Havens, priv	A, 13th Mich. Infantry	12 00
Hilliker, Eliza M	Highland	Wife	Alf. P. Hilliker, priv	E, 8th Mich. Cavalry	None.
Hubbard, Arzilla M	near Sold. Home	Wife	John F. Hubbard, priv	E, 30th Mich. Infantry	None.
Howe, Jane D	Grand Rapids	Widow.	Peter R. Howe, priv	F, 107th N. Y. Infantry	None.
Hovey, Susan	Mulliken	Wife	Jno. S. Hovey, sergt-major	H, 2nd Mich. Cavalry	None.
Haines, Sarah J	Albion	Widow.	John Haines, priv	A, 50th N. Y. Eng	12 00
Heaton, Mary A	Grand Rapids	Widow.	Anson Heaton, priv	98th N. Y. Infantry	12 00
Hoffman, Harriet L	Jackson	Widow.	Franklin D. Hoffman, sergt	I, 9th Mich. Cavalry	12 00
Higbee, Matilda G	West Branch	Widow.	Alexander Hart, priv	I, 8th Md. Infantry	12 00
Hardin, Sarah A	Grand Rapids	Widow.	Samuel H. Hardin	C, 6th Ind. S. S	12 00
Herbert, Louisa	Grand Rapids	Widow.	Lewis Herbert, priv	H, 28th Mich. Infantry	12 00
Hodges, Mary M	Morland Twp	Wife	John E. Hodges, priv	F, 8th Mich. Cavalry	None.
Hall, Mary	Nadeau	Widow.	Benj. O. Hall, priv	G, 1st U. S. Artillery	12 00
Hunt, Anna E	Grand Rapids	Widow.	Alex B. Hunt, priv	G, 1st Wis. Infantry	12 00
Hill, Addie R	Grand Rapids	Widow.	Orin J. Hill, hosp. steward	10th Ohio Cavalry	12 00
Haullenbeck, Kittie C	Harbor Springs	Wife	Ed. J. Haullenbeck, priv	M, 9th N. Y. H. A	None.
Hucklebury, Margaret	Nelson	Widow.	John Hucklebury, priv	B, 16th Mich. Infantry	12 00
Hanson, Rachel	St. Joseph	Widow.	E. W. Hanson, ord. seaman	U. S. Navy	12 00
Hughes, Harriet	Big Rapids	Wife	Cyrus I. Hughes, priv	F, 68th Ohio Infantry	None.
Hulin, Sarah E	Chesaning	Widow.	Symeon S. Hulin, priv	C, 19th Ohio Infantry	12 00
Heinault, Philemon	Bay City	Widow.	Thos. Heinault, priv	13th Mich. L. A	12 00
Hickok, Hattie E	Crystal Valley	Widow.	Alva Hickok, priv	L, 6th N. Y. H. A	12 00
Harper, Nancy A	Woodland	Wife	James H. Harper, priv	H, 2nd Missouri Cavalry 1st Mich. S. S	None.
Hubbard, Maria	Grand Rapids	Widow.	David Hubbard, priv	F, 16th Mich. Infantry	12 00
Huftile, Euphias	Grand Rapids	Widow.	Erie Huftile (Holland) priv	D, 39th Iowa Infantry	12 00
Irwin, Olive	Pierson	Widow.	James Irwin, priv	13th Mich. Battery	12 00
Jones, Marcia C	Grand Rapids	Widow.	Albert Jones, priv	G, 64th Ill. Infantry	12 00
Joynes, Alida D	Grand Rapids	Wife	Geo. F. Joynes, priv	F, 20th N. Y. Cavlary	None.
Jacot, Adaline E	Grand Rapids	Widow.	Solomon P. Jacot, priv	M, 7th Mich. Cavalry I, 1st Mich. Cavalry	12 00
Jackson, Carrie M	Grand Rapids	Wife	Edmond Jackson, priv	A and B, 17th U. S. Inf	None.
Kinney, Ann M	Leroy	Widow.	Wm. W. Kinney, priv	D, 18th Mich. Infantry	12 00
Kennedy, Jennie C	Lake View	Widow.	Wm. H. Kennedy, Sergt.	G, 10th Mich. Infantry A, 30th Mich. Infantry	12 00
Kline, Arvilla	Beaver Twp	Widow.	John Kline	A, 46th Penn. Infantry	12 00
Kirkpatrick, Margaret	Corunna	Widow.	Richard Kirkpatrick, priv	A, 1st Mich. Infantry	12 00
Kent, Ellen	Grand Rapids	Widow.	Alonzo W. Kent, boatswains mate	U. S. S. C. Dolson, Juliet and Vindicator	12 00
Kilpatrick, Julia	Grand Rapids	Widow.	Francis Kilpatrick, priv	K, 8th Penn. Cavalry	12 00
Kingsley, Elizabeth	Grand Rapids	Wife	Sylvesta Kingsley, priv	1st Mich. Cavalry	None.
Kelly, Catherine	Jackson	Wife	John Kelly, fireman	U. S. N., U. S. S. Ceres and Clyde	None.
Leach, Alice	Grand Rapids	Widow.	John W. Leach, corp	B, 1st Mich. E. and M	12 00
Lynn, Maria	South Haven	Widow.	Jos. R. Linn, priv	E, 29th Ohio Infantry	12 00
Leonburger, Mary	Grand Rapids	Widow.	John Leonburger, priv	G, 13th Mich. Infantry	12 00
Labonta, Sophia	Ludington	Widow.	Geo. E. Labonta, Priv	A, 26th Mich. Infantry	12 00
Lapine, Elizabeth	Saginaw	Widow.	Wm. Lucas, priv	K, 4th Mich. Cavalry	12 00
Lewis, Celinda C	Gobleville	Widow.	Nath. W. Lewis, sergt	E, 2nd Wis. Cavalry	12 00
Lambert, Eliza M	Central Lake	Widow.	Jesse Lambert, priv	G, 7th Mich. Inf	12 00
Lunger, Ada	Bay City	Widow.	Jacob Lunger, seaman	U. S. Navy	12 00
Lee, Mary	Jasper Twp	Widow	Joseph Lee, priv	E, 2nd N. Y. Infantry	12 00

List of members of Women's Building, Michigan Soldiers' Home, June 30, 1916.—Continued.

Name.	Admitted from.	Relation to.	Name of relative and rank.	Service of relative, company and regiment.	Pension.
Madry, Mary	Cassopolis	Widow.	Jessie W. Madry, priv	D, 102nd N. D. U. S. Col Infantry	$12 00
Miller, Elizabeth K.	Detroit	Wife	David G. Miller, priv	K, 15th Mich. Infantry	None.
Miller, Phebe	Detroit	Widow.	Riley Miller, priv	B, 4th Mich. Infantry	12 00
Monty, Elisa	Charlevoix	Widow.	Melvin J. Montey, priv	H, 2nd N. Y. Cavalry	12 00
Morse, Ann E	Polkton	Widow.	Kenneth F. Morse, priv	E, 8th Mich. Infantry	12 00
Mosher, Mary A	Grand Rapids	Widow.	Geo. D. Mosher, priv	A, 16th Mich. Infantry	12 00
McGregor, Henrietta	Mecosta	Wife	Robt. D. McGregor, priv	I, 5th Mich. Cavalry	None.
Meade, Veleda	Butler	Widow.	Jess. H. Mead, priv	F, 12th Mich. Infantry	None.
Morse, Annjinette	Kalamazoo	Widow.	Chas. W. Morse, corp	C, 28th Mich. Infantry	12 00
Mason, Julia	Lyon	Widow.	John Mason, priv	B, 10th Mich. Cavalry	None.
McClain, Hattie	Boone	Widow.	O. W. McClain, priv	E, 7th Mich. Cavalry	None.
Moore, Mary Fitch	Lansing	Wife	Joseph Moore, priv	B, 3rd Mich. Cavalry	8 00
Miller, Mary	Empire	Wife	Lansing Miller, priv	K, 4th Wis. Cavalry	None.
Mattoon, Louise	Grand Ledge	Widow.	Henry Mattoon, priv	D, 126th N. Y. Infantry	12 00
McVain, Eunice	Grand Rapids	Widow.	Dan E. McVain, Q. M. S.	B, 6th Mich. Cavalry	12 00
Murray, Eva	Grand Rapids	Wife	Alonzo Murray, priv	A, 146th N. Y. Infantry	None.
Nickols, Maria A	Kalamazoo	Wife	Wm. H. Nickols, priv	I 28th Mich. Infantry	None.
Nickerson, Jane S	Greendale Twp	Widow.	Wm. Nickerson, priv	I, 1st Mich. Vol. Mexican War	12 00
North, Mary J	Homer	Widow.	James N. North, priv	C, 3rd Mich. Infantry	12 00
Ormsby, Addie L	Grand Rapids	Wife	Albert M. Ormsby, sergt	K, 1st Mich. Infantry	None.
Porter, Catherine	Grand Rapids	Widow.	Stillman H. Porter, priv	H, 34th N. Y. Infantry	12 00
Punches, Mary D	Grand Rapids	Wife	Perry Punches, priv	K, 25th O. U. I	None.
Pifer, Mary A	Kalamazoo	Widow.	Sam. L. Pifer, priv	F, 24th Mich. Infantry	None.
Parkill, Ella P	Grand Rapids	Widow.	James M. Parkill, priv	H, 8th Mich. Infantry	None.
Pettibone, Sarah	Grand Rapids	Wife	Harvey Pettibone, priv	B, 16th Mich. Infantry	7 50
Pitcher, Parmelia S	Battle Creek	Widow.	Jacob Sward	F, 111th N. Y. Infantry	8 50
Perkins, Eleanor	Mt. Holly	Wife	H. H. Perkins, priv	I, Mich. S. S. 27th Mich. Infantry	None. None.
Palmer, Julia F	Lake View	Widow.	Gabriel F. Palmer, priv	B, 9th Mich. Infantry	12 00
Price, Emeline	Napoleon Twp	Widow	Edwin B. Price, priv	C, 9th Mich. Infantry	12 00
Pelton, Elizabeth	Grand Rapids	Widow.	Andrew J. Pelton, sgt	K, 3rd Mich. Infantry A, 5th Mich. Infantry	12 00
Phelps, Lucy	Grand Rapids	Widow.	Geo. B. Phelps, priv	D, 1st Ill. Lt. Artillery	12 00
Peterson, Mary M	Holland	Widow.	Peter a. Peterson, priv	I, 132nd Ill. Infantry	12 00
Palmer, Sarah	Sparta	Widow.	Geo. Palmer, priv	F, 6th Mich. Cavalry	12 00
Quirk, Mary J	Allegan	Widow.	John Quirk, priv	I, 4th U. S. Infantry H, 17th U. S. Infantry	None.
Rivers, Mary E	Jackson	Widow	Miner Rivers, corp	G, 102nd U. S. C. T	12 00
Read, Mary E	Grand Rapids	Wife	Melvin Reed, priv	B, 13th Mich. Inf	None.
Reading, Emma	Muskegon	Wife	W. M. Reading, seaman	U. S. S. Navy	None.
Richter, Emma	Hart	Widow.	Casper Richter, priv	D, 8th Mich. Infantry	12 00
Russell, Martha	Traverse City	Widow.	Jonathon W. Russell, priv	E, 10th Mich. Cavalry	12 00
Russell, Mary A	Coldwater	Widow.	Geo. A. Russell, capt	F, 19th Mich. Infantry	20 00
Richardson, Angelia	Charlotte	Wife	Lewis C. Richardson, priv	A, 1st Mich. Lt. Artillery	7 50
Ritter, Lydia A	N. Morenci	Wife	David Ritter	D, 148th N. Y. Infantry	7 50
Reed, Eliza J	Benton Harbor	Wife	Elisha Reed Co	102nd U. S. Col. Infantry	None.
Robinson, Maria A	Muskegon	Widow.	James Robinson, priv	A, 10th N. J. Infantry	12 00
Reed, Lorinda	Douglas	Wife	Sam. Reed, priv	M, 3rd Mich. Cavalry	None.
Ridout, Lucy	Grand Rapids	Widow.	Ezra T. Ridout, priv	A, 116th N. Y. Infantry	12 00
Randell, Mary L	Detroit	Mother.	Virgil P. Randell, sailor	Navy, S. A. War, Phillipine Serv	None.
Rice, Jane	Detroit	Widow.	James Rice, priv	D, 102nd U. S. Col. Inf	12 00
Rivet, Francis	Grand Rapids	Wife	Joseph Rivet, priv	D, 9th Mich. Cavalry	7 50
Sizer, Jemima	Grand Rapids	Widow.	Riley L. Sizer, priv	D, 42nd Ill. Infantry	12 00
Smith, Eliza	Monroe	Wife	Jabez Smith, priv	D, 30th Mich. Infantry	None.
Stanton, Marada	Corning	Widow.	Simeon C. Stanton, priv	E, 5th Mich. Infantry	12 00
Stockwell, Alice A	Otsego	Wife	David Stockwell, priv	F, 19th Mich. Infantry	None.
Sweet, Orpha	Detroit	Widow.	Aaron Sweet, priv	G, 19th Mich. Infantry	12 00
Southwell, Nancy A	Kalamazoo	Wife	Henry Southwell, priv	G, 6th Mich. Infantry	None.

List of members of Women's Building, Michigan Soldiers' Home, June 30, 1916.—Concluded.

Name.	Admitted from.	Relation to.	Name of relative and rank.	Service of relative, company and regiment.	Pension.
Stocker, Catherine	Ashland	Widow.	Irvin Stocker, priv	B, 1st Michigan S. S	None.
Segar, Martha	Lake Ann	Wife	Oliver N. Segar, priv	B, N. Y. H. A	None.
Salter, Mary A	Charlevoix	Widow.	Sam W. Salter, priv	K, 13th N. Y. Infantry	$12 00
Smith, Mary E. Faught	Leslie	Widow.	James L. Smith, capt	M, 10th Mich. Cavalry	12 00
Shively, Berilla E	Ionia	Widow.	Benjamin Ryder, priv	2nd Ind. / 27th Mich. S. S. Infantry.	12 00
Stuyvesant, Mary A	Indian River	Widow.	Asariah D. Stuyvesant, priv	G, 19th Mich. Infantry	12 00
Stevens, Betsey	Bay City	Wife	Geo. W. Stevens, priv	C, 4th Minn. Infantry	None
Sawyer, Mary A	Cedar Springs	Widow.	Hiram R. Sawyer, priv	I, 116th N. Y. Infantry	12 00
Spanola, Bethiah	Morley	Wife	Peter B. Spanola, priv	E, 13th Penn. Infantry	None.
Stocking, Celia A	Bennington	Widow.	Horace Stocking, priv	G, 11th Mich. Cavalry / 1st Mich. Infantry	12 00
Slocom, Elizabeth	Marshall	Widow.	M. D. Slocom, priv	D, 101st Ohio Infantry	12 00
Stevens, Phebea	Grand Rapids	Widow.	Ezra N. Stevens, priv	A, 3rd Mich. Infantry	12 00
Shannon, Belle R	Belding	Widow.	David S. Shannon, priv	I, 43rd Ind. Infantry	12 00
Sunt, Lora	Lansing	Widow.	Wm. T. Agard, priv	G, 3rd Mich. Infantry	12 00
Shoemaker, Jane	Decator	Widow.	S. S. Shoemaker, priv	E, 11th Mich. Infantry	12 00
Swab, Lovina	Columbia Twp	Wife	John Swab, priv	C, 195 O. V. I	None
Taylor, Maria A	Lansing	Widow.	Thos. Taylor, priv	I, 21st Ind. Infantry	None.
Turrill, Margaret	Bloomer Twp	Widow.	Hiram Turrill, corp	F, 3rd Mich. Infantry	12 00
Trumbull, Mary J	Pontiac	Widow.	Edgar B. Trumbull, priv	F, 1st Michigan Cavalry	20 00
Tripp, Martha	Plainfield	Widow.	Wm. A. Tripp, priv	I, 7th Mich. Infantry	12 00
Thompson, Elmarinda	Grand Rapids	Widow.	Wm. H. Thompson, priv	C, 1st N. Y. L. A	12 00
Thomas, Mary F	Wayland	Wife	Benj. F. Thomas, priv	D, 19th Mich. Infantry	None.
Toms, Sallie E		Widow.	Oscar M. Toms, priv	B, 7th Mich. Cavalry	12 00
Van Slyke, Anice E	Wilson Twp	Widow.	Harmon Van Slyke, priv	B, 8th Mich. Cavalry	12 00
Vande Bogart, Onie E	Merrill	Widow.	John L. Vand Bogart, priv	R, 13th Mich. Infantry	12 00
Vandevort, Margaret J	Howard City	Widow.	Robt. H. Vandervort, priv	Z, 88th Ohio Infantry	12 00
Vosburg, Sarah K	Big Rapids	Widow.	Chas. D. Vosburg, priv	K, 1st N. Y. Cavalry	12 00
Van Tassel, Adelaide	Bellaire	Widow.	Andrew Van Tassel, priv	E, 1st Mich. L. A	12 00
Van Slyke, Susan L	Grand Rapids	Widow.	Albert Van Slyke, priv	I, 89th N. Y. Infantry	12 00
Voris, Carrie E	Grand Rapids	Widow.	Wm. J. Voris, priv	A, 84th Ohio Infantry	None.
Wooden, Emma A	Sunfield	Widow.	Amos Wooden, priv	D, 9th Mich. Infantry	12 00
Wentworth, Orphelia	Royal Oak	Widow.	Lyman Wentworth, priv	I, 1st Mich. Cavalry	12 00
Whiting, Rosanna	Muskegon	Widow.	Jacob C. Whiting, priv	H, 2nd Me. Cavalry	12 00
Warner, Mary A	Providence, R. I	Wife	Edw. C. Warner, priv	C, 5th Vt. Infantry	None.
White, Jennie C	Jackson	Widow.	John White, priv	E, 3rd Michigan Infantry	12 00
Wood, Sophia A	Nelson Twp	Widow.	Barmeras J. D. Wood, priv	F, 10th Minn. Infantry	12 00
Ward, Mary	Flint	Widow.	David D. Ward, priv	A, 3rd Mich. Cavalry	12 00
Wright, Harriet C	Battle Creek	Widow.	Franklin Washburn, priv	H, 5th N. Y. Cavalry	12 00
Wiles, Margaret	Marion	Widow.	Austin H. Price, priv	G, 35th N. Y. Infantry	12 00
Walbridge, Mary	Ithaca	Widow.	Ira Walbridge, priv	F, 145 Ohio Infantry	12 00
Wood, Charlotte E	Muskegon	Widow.	Aaron W. Wood, priv	H, 2nd N. Y. Hy. Art	12 00
Wheeler, Carrie	Grand Rapids	Widow.	John Wheeler, musician	B, 3rd Mich. Cavalry	12 00
White, Alice F	Howard City	Wife	Wm. H. White, corp	K, 27th N. Y. Infantry	None.
Wilkinson, Josephine	Morley	Widow.	Chas. Wilkinson, priv	C, 6th Mich. Infantry	12 00
William, Lucy	Grand Rapids	Widow.	Daniel Williams, priv	H, 14th Ia. Infantry	12 00
Wood, Eliza J	Wyoming	Widow.	Jonas Early, priv	E, 99th Ohio Infantry	12 00
Wiley, Carrie L	Traverse City	Widow.	Wm. W. Wiley	B, 87th Ohio Infantry	None.
Watrous, Julia	Grand Rapids	Widow.	Hugh O. Watrous, priv	D, 56th Ill. Infantry	None.
Woolworth, Anna	Grand Rapids	Wife	Wm. W. Woolworth, priv	G, 2nd Mich. Infantry	None.
Warn, Nancy	Battle Creek	Widow.	Ephraim Warn, serft	I, 7th Mich. Infantry	12 00
Warren, Mary L	Battle Creek	Wife	Chas. Warren	A, 5th Mich. Infantry	None.
Wisner, Catherine	Grand Rapids	Widow.	Jackariah Wisner	K, 1st Mich. Infantry	12 00
Wells, Susannah Leaker	Lyons	Widow.	William Leaker, priv	C & K, 20th Ind. Vol. / T, 28th Ing. Vol.	12 00
Wagoner, Mary A	Clarksville	Widow.	Henry M. Wagoner, priv	B, 1st Mich. L. A	12 00
Williams, Martha B	Lansing	Widow.	Andrew J. Williams, priv	A, 10th Mich. Infantry	12 00
Williams, Evaline M	Ithaca	Widow.	Edgar T. Williams Priv	A, 100th Ohio Infantry	12 00
Winters, Orpha E	Otsego	Widow.	Wm. A. Winters, priv	A, 28th Mich. Infantry	12 00

List of Women who have died from July 1st, 1914, to June 30th, 1916. Statistics of membership.

Name.	Age.	Relation.	Name of soldier.	Date of death.
Millinam, Anna	69	Widow	Edwin L. Millinam	Feb. 16, 1915
Sample, Mary E.	95	Widow	Henry Sample	Mar. 5, 1915
Galloway, Alida M.	71	Wife	Alex Galloway	Mar. 26, 1915
Cole, Rhoda C.	69	Widow	Christopher C. Cole	Mar. 30, 1915
Sigler, Margaret A.	76	Widow	Isaac Sigler	Mar. 30, 1915
Mitchell, Elizabeth	65	Wife	Alexander Mitchell	Apr. 7, 1915
Church, Harriet E.	72	Widow	Cephus P. Church	Apr. 15, 1915
Smith, Sarah E.	70	Wife	Ray B. Smith	Apr. 19, 1915
Ricker, Lucy A.	69	Widow	Bernard A. Ricker	Apr. 21, 1015
Stevens, Alice	61	Wife	Homer Stevens	May 5, 1915
Shaw, Julia A.	74	Widow	Clarence S. Richards	May 9, 1915
Phillips, Laura L.	78	Widow	John Phillips	April 11, 1915
Coates, Elizabeth	85	Widow	Brazilla Coates	June 24, 1915
Mitchell, Eliza	65	Widow	Eugene Mitchell	July 12, 1951
Lessing, Mary	....	Widow	Sam H. Lessing	July 29, 1915
Watson, Cynthia	70	Widow	Chas. Watson	Aug. 5, 1915
Height, Nellie C.	65	Wife	Lucern C. Height	Sept. 15, 1915
Randell, Julia M.	76	Widow	Milo G. Randell	Sept. 19, 1915
Spring, Elizabeth M.	91	Mother	David Dwight	Oct. 7, 1915
Owens, Bridget	69	Wife	Geo. B. Owens	Oct. 18, 1915
Echtinaw, Alice	58	Widow	Ephriam Echtinaw	Nov. 3, 1915
Monroe, Lydia	70	Widow	Robert L. Monroe	Nov. 6, 1915
Cargill, Margaret	66	Widow	David Cargill	Nov. 7, 1915
Brigham, Lydia	78	Widow	Geo. W. Brigham	Nov. 19, 1915
Stevens, Sallie	76	Widow	Henry K. Horton	Dec. 4, 1915
Mary E. Wellman	80	Wife	N. Wellman	July 9, 1914
McFall, Fidelia	82	Widow	Jonathon McFall	July 3, 1914
Carpenter, Nettie	65	Widow	Joseph Carpenter	Aug. 9, 1914
Tichnor, Emma J.	67	Wife	Walter G. Tichnor	Aug. 29, 1914
Barnes, Viola	66	Wife	Martin V. Barnes	Sept. 10, 1914
Lamb, Mary	68	Widow	Wm. E. Lamb	Sept. 24, 1914
Livingston, Nancy	78	Widow	Neil Livingston	Oct. 15, 1914
Pittenger, Luthena M.	68	Widow	Norton P. Pittenger	Oct. 26, 1914
Cope, Charlotte	83	Wife	Russell Pickett	Nov. 3, 1914
Lindsey, Mary	70	Widow	Hannibal D. Lindsey	Nov. 8, 1914
White, Rebecca C.	85	Wife	Albert C. White	Nov. 14, 1914
Harris, Mariah F.	74	Widow	Henry Harris	Nov. 13, 1914
Cutler, Mary E.	64	Widow	Geo. W. Cutler	Nov. 20, 1914
Hubbell, Mary E.	63	Wife	Geo. W. Hubbell	Dec. 1, 1914
Corbus, Olive M.	76	Widow	Samuel B. Corbus	Dec. 15, 1914
Craig, Cornelia	84	Widow	Geo. W. Craig	Dec. 20, 1914
Swegles, Louisa	86	Wife	Chas. H. Swegles	Dec. 21, 1914
Anderson, Olive J.	65	Widow	Wm. Anderson	Dec. 30, 1914
Calkins, Jenette M.	83	Widow	Geo. W. Wilkins	Jan. 24, 1914
Garrow, Mary A.	93	Widow	Peter Ganow	Jan. 26, 1915
McMurphy, Susan B.	78	Widow	Wm. McMurphy	Feb. 4, 1915
Palmer, Sarah	69	Wife	Henry C. Palmer	Feb. 3, 1915
Sherman, Caroline A.	84	Widow	Henry R. Sherman	Feb. 7, 1915
Butler, Mary	84	Wife	Edward Butler	Feb. 10, 1915
Geitgey, Lydia A.	83	Widow	Samuel Geitgey	Dec. 12, 1915
Bixby, Rosina	67	Wife	Harmon Bixby	Dec. 22, 1915
Compton, Mary L.	81	Widow	John Martin	Jan. 1, 1916
Eldred, Elizabeth A.	71	Widow	Stephen Eldred	Jan. 4, 1916
Draper, Caroline S.	89	Widow	John B. Draper	Jan. 7, 1916
King, Eliza J.	72	Widow	Nelson King	Jan. 8, 1916
Morgan, Anna	72	Widow	Daniel Morgan	Feb. 13, 1916
Balcome, Estella	69	Widow	Morse K. Balcome	Feb. 14, 1916
Arnold, Ann	71	Widow	James H. Arnold	Feb. 19, 1916
Smith, Margaret A.	76	Widow	Eli Smith	Feb. 25, 1916
Royce, Ann B.	75	Widow	Wm. B. Royce	Mar. 6, 1916

List of women who have died from July 1st, 1914, to June 30th, 1916.—Concluded.

Name.	Age.	Relation.	Name of solider.	Date of death.
Packard, Sarah R.	71	Widow	Winslow H. Packard	Mar. 17, 1916
Thomas, Deborah A.	88	Widow	Amaziah Thomas	Mar. 21, 1916
Girard, Eliza	84	Widow	Edward P. Girard	Mar. 24, 1916
Hopkins, Olive L.	74	Widow	Harrison Snyder	Apr. 20, 1916
Mead, Jennie	82	Widow	Luther H. Mead	Apr. 21, 1916
Johnson, Sarah	86	Widow	Henry Johnson	Apr. , 1916
Rising, Martha E.	67	Widow	Frank L. C. Rising	May 5, 1916
Carey, Mary A.	86	Widow	Jacob Young	May 25, 1916
Bachelder, Anna	79	Wife	Chas. W. Bachelder	May 28, 1916
Hazen, Phebe	85	Widow	Lavoisiar P. Hazen	June 3, 1916
Miller, Emma Matilda	81	Widow	John A. Miller	June 3, 1916
Williams, Mary	85	Widow	Francis Williams	June 16, 1916

BOUND
JUN 13 1917
UNIV. OF MICH.
LIBRARY

UNIVERSITY OF MICHIGAN
3 9015 02815 2935